

(19) World Intellectual Property Organization
International Bureau



(43) International Publication Date
23 February 2012 (23.02.2012)

(10) International Publication Number
WO 2012/024481 A1

- (51) International Patent Classification:
B27F 7/30 (2006.01)
- (21) International Application Number:
PCT/US2011/048232
- (22) International Filing Date:
18 August 2011 (18.08.2011)
- (25) Filing Language: English
- (26) Publication Language: English
- (30) Priority Data:
61/374,906 18 August 2010 (18.08.2010) US
13/211,995 17 August 2011 (17.08.2011) US
- (72) Inventor; and
- (71) Applicant : **DUFF, William, G.** [US/US]; 9516 Key-
stone Drive, Lee's Summit, MO 64086 (US).
- (74) Agent: **STITT, Richard**; Polsinelli Shughart PC, 6201
College Blvd., Suite 500, Overland Park, KS 66211 (US).
- (81) Designated States (*unless otherwise indicated, for every
kind of national protection available*): AE, AG, AL, AM,
AO, AT, AU, AZ, BA, BB, BG, BH, BR, BW, BY, BZ,
CA, CH, CL, CN, CO, CR, CU, CZ, DE, DK, DM, DO,

DZ, EC, EE, EG, ES, FI, GB, GD, GE, GH, GM, GT,
HN, HR, HU, ID, IL, IN, IS, JP, KE, KG, KM, KN, KP,
KR, KZ, LA, LC, LK, LR, LS, LT, LU, LY, MA, MD,
ME, MG, MK, MN, MW, MX, MY, MZ, NA, NG, NI,
NO, NZ, OM, PE, PG, PH, PL, PT, QA, RO, RS, RU,
SC, SD, SE, SG, SK, SL, SM, ST, SV, SY, TH, TJ, TM,
TN, TR, TT, TZ, UA, UG, US, UZ, VC, VN, ZA, ZM,
ZW.

(84) Designated States (*unless otherwise indicated, for every
kind of regional protection available*): ARIPO (BW, GH,
GM, KE, LR, LS, MW, MZ, NA, SD, SL, SZ, TZ, UG,
ZM, ZW), Eurasian (AM, AZ, BY, KG, KZ, MD, RU, TJ,
TM), European (AL, AT, BE, BG, CH, CY, CZ, DE, DK,
EE, ES, FI, FR, GB, GR, HR, HU, IE, IS, IT, LT, LU,
LV, MC, MK, MT, NL, NO, PL, PT, RO, RS, SE, SI, SK,
SM, TR), OAPI (BF, BJ, CF, CG, CI, CM, GA, GN, GQ,
GW, ML, MR, NE, SN, TD, TG).

Published:

- with international search report (Art. 21(3))
- before the expiration of the time limit for amending the
claims and to be republished in the event of receipt of
amendments (Rule 48.2(h))

(54) Title: STITCHING HEAD

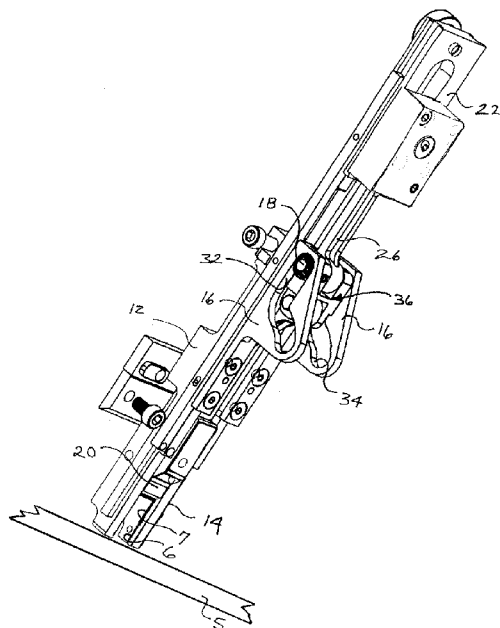

Fig. 1

(57) Abstract: A stitching head is provided having a cam connected to the bender rail rail, the cam operates to redirect the staple driving force being applied by the driver rail to the driver and upon the staple during the staple driving step of stitching head operation; the force-redirecting position of the cam is automatically adjusted in response to the thickness of each workpiece as the cam is connected to the bender rail rail and the contacting of the workpiece by the bender rail repositions the cam at the desired distance above the workpiece to reestablish the set-point for the redirection of the staple driving force being applied to the driver rail upon as staple head contacts each variable thickness workpiece.

WO 2012/024481 A1

STITCHING HEAD

Cross-reference to Prior Applications

[0001] This application claims priority to currently pending U.S. provisional patent application serial number 61/374,906 filed August 18, 2010 titled Stitching Head.

Field of the Invention

[0002] This invention relates to the area of high speed commercial stitching heads used to insert staples into printed material. More particularly, the present apparatus provides a stitching head which automatically adjusts the amount travel applied to the staple driver by the driver rail of the stitching head in response to the thickness of the workpiece presented to the stitching head.

Background of the Invention

[0003] It is typical of prior art stitching machines that they require mechanical adjustments to the stitching machine's stitching head actuating or adjustment to the position of the clincher mechanism to accommodate variations in thickness of the workpiece to be stapled. Therefore it would be advantageous if a stitching head could automatically accommodate variations in workpiece thickness without the need for mechanical adjustment of the stitching head actuating bar or clincher mechanism to the stroke distance of the force-providing machine rail.

[0004] The cam system and interlock system of the stitching head provided herein accomplishes the accommodation of variable thicknesses of workpieces to be stapled

by the stitching head without the need for springs or dampeners. It also will be appreciated that the cam system provided herein maintains consistent workpiece closure – the stapling tightness or compression together of the workpiece material or paper stack that is stapled together – without the use of springs or dampeners.

Description of the Drawings

[0005] Preferred embodiments of the invention, illustrative of the best modes in which the applicant has contemplated applying the principles, are set forth in the following description and are shown in the drawings and are particularly and distinctly pointed out and set forth in the appended claims.

[0006] Fig. 1 is a front and left side perspective view of an embodiment showing the cam **16** connected to the bender rail **14** and the transition roller **18** of the cam follower **36** connected between the staple driver or driver **20** and the driver rail **22** and showing the cam follower transition roller **18** positioned in the top most position of the cam **16** path for the beginning of the staple driving step of the staple insertion sequence.

[0007] Fig. 2 is a front and right side perspective view of the embodiment of Fig. 1 showing cam follower transition roller **18** approximately at the end of the path of travel along the force-applying leg **32** of the cam **16** and showing the cam follower transition roller **18** approaching the transition to the force-redirecting leg **34** of cam **16**, at the position shown in Fig. 2 staple-insertion force is being communicated to the driver **20** from the driver rail **22** via the cam follower **36** and the driver **20** is shown nearer to the end of the bender rail **14**.

[0008] Fig. 3 is a front and right side perspective view of the embodiment of Fig. 1 showing the cam follower transition roller **18** at the end of its travel along the force-applying leg **32** of cam **16** after it has passed from the force-applying leg **32** of the cam

16 and entered the force-redirecting leg **34** of cam **16** wherein the force communicated from the driver rail **22** is redirected into causing the movement of cam follower transition roller **18** of cam follower **36** along the force-redirecting leg **34** of cam **16** thereby ending the communication of staple-insertion force from driver rail **22** to driver **20** as the driver has reached the end of the bender rail **14**.

[0009] Fig. 4 is a cross-section view taken along line 4-4 of Fig. 1 and showing the cam follower transition roller **18** of cam follower **36** at the top of force-applying leg **32** of cam **16** and which position is immediately prior to the downward movement of cam follower transition roller **18** resulting from the driver rail **22** starting downward movement to move the driver **20** downwardly for insertion of a staple 7.

[0010] Fig. 5 is a front elevation view of a another stitching head embodiment for preventing the delivery of excess drive rail force to the driver and showing the first flange **84** and the second flange **92** both in the locked position.

[0011] Fig. 6 is a front elevation view of the stitching head of Fig. 5 and showing the first flange **84** in the unlocked position and the second flange **92** in the locked position.

[0012] Fig. 7 is a front elevation view of the stitching head of Fig. 5 and showing the first flange **84** and the second flange **92** both in the unlocked position.

Description of the Preferred Embodiment

[0013] As required, detailed embodiments of the present inventions are disclosed herein; however, it is to be understood that the disclosed embodiments are merely exemplary of the invention, which may be embodied in various forms. Therefore, specific structural and functional details disclosed herein are not to be interpreted as limiting, but merely as a basis for the claims and as a representative basis for teaching one skilled in the art to variously employ the present invention in virtually any appropriately detailed structure.

[0014] Referring now to Fig. 1, a front and left side view of the bender rail and driver components of a stitching head **10** is shown. A frame piece **12** is provided having a bender rail **14** movably connected thereto. Bender rail **14** is provided with a cam **16** which is connected to bender rail **14**. Cam **16**, as more completely identified hereinafter, is comprised of a first leg **32** which is a force-applying leg and a second leg **34** which is a force-redirecting leg. The operation and effect of these two cam legs **32**, **34** will be further described hereinafter. A cam follower **36** is provided which travels the path of cam **16**. The construction and operation of cam follower **36** will be further described hereinafter.

[0015] Still referring to Fig. 1, driver **20** is connected to bender rail **14** and driver **20** slidably moves within tracks **6** on either side of bender rail **14**. During operation, a staple **7** is disposed directly below driver **20**. Staple **7** also rides in tracks **6**. Driver **20** is connected to driver rail **22** by cam follower **36**. Referring to Fig. 4, cam follower **36** is comprised of several components that connect driver rail **22** to driver **20**. More

particularly, cam follower **36** is comprised of a cam follower upper link **26** which is pivotally connected to driver rail **22** by cam follower upper roller **24**. Cam follower **36** also has a lower link **30** which is connected to driver **20** by cam follower lower roller **28**. Upper link **26** and lower link **30** of cam follower **36** are pivotally connected by cam follower transition roller **18** which extends into cam **16** such that the movement of upper link **26** and lower link **30** comprising cam follower **36** is directed by the pathway formed by cam **16**. It is cam follower transition roller **18** which travels along the path presented by cam **16** (Fig. 1). As will be described hereinafter, the position of cam follower **36** as determined by the position of transition roller **18** within cam **16** determines the amount of force that is communicated from driver rail **22** through cam follower **36** and to driver **20**. This variation in the application of force will be further described hereinafter with reference to Figs.1-4.

[0016] Referring now to Figs.1-4, the application of force to achieve the insertion of a staple **7** into a work piece **5** (Fig. 1) will be described. First referring to Fig. 1, bender rail **14** is shown extended from frame **12** and in position to contact and compress a work piece **5** prefatory to the insertion of a staple **7** into the work piece **5** by driver **20**. Also shown in Fig. 1, driver **20** is in its uppermost position as limited by transition roller **18** of cam follower **36** (Fig. 4) within force-applying leg **32** of cam **16**. It will be appreciated that cam **16** is connected to bender rail **14**, therefore, the position of cam **16** with respect to frame **12** is determined by the thickness of the work piece **5** which bender rail **14** contacts. It also will be appreciated that as the thickness of work piece **5** increases the vertical distance traveled by driver **20** within bender rail **14** decreases and as a work piece **5** becomes thinner, bender rail **14** is further downwardly extended with respect to

frame **12** and the distance traveled by driver **20** becomes greater. This variation in the distance traveled by driver **20** with respect to bender rail **14** as being dependent upon the thickness of a work piece **5** will become clear as the operation of stitch head **10** is further described.

[0017] Again referring to Fig. 1, transition roller **18** of cam follower **36** is shown in the uppermost position permitted by cam **16** and which is the position of transition roller **18** and driver **20** just prior to the initiation of a downward stroke for insertion of a staple by stitch head **10**. In operation transition roller **18** then moves downwardly from the position shown in Fig. 1. This movement is in response to the downward movement of driver rail **22**, the movement of which is governed by the actuating bar (not shown) of the stitching machine (not shown) into which stitch head **10** has been inserted. The downward movement of driver rail **22** is communicated through cam follower **36** and to driver **20** which begins the forcing of a staple **7** into work piece **5**. It will be appreciated that the orientation of force-applying leg **32** provides a generally straight-line connection between driver rail **22** and driver **20** thereby communicating the entire force applied to driver rail **22** to driver **20** for the insertion of a staple into a work piece **5**. It also will be appreciated by comparing the position of driver **20** in Fig. 1 to the position of driver **20** shown in Fig. 2 that downward movement of driver **20** has been generated as a result of the downward movement of driver rail **22** communicated through transition roller **18** and cam follower **36** as governed by the pathway of cam **16**.

[0018] Referring now to Fig. 2, transition roller **18** of cam follower **36** is in the transition area at which the path established by cam **16** changes from a force-applying leg **32** into a force-redirecting path established by force-redirecting leg **34** of cam **16**. It

will be appreciated by a comparison of the position of driver **20** in Fig. 2 with the position shown in Fig. 1 that downward progress of driver **20** has occurred as transition roller has been further moved along force-applying leg **32** of cam **16** by driver rail **22**.

[0019] As transition roller **18** enters the initial portion of force-redirecting leg **34** of cam **16** and driver **20** is shown nearly to the end of bender rail **14** at which point the crown (the portion that connects the two legs of the staple) of staple **7** would be in contact with the work piece **5**. With the staple crown in contact with the work piece, further downward driving of the staple **7** into the work piece **5** can be terminated. As transition roller **18** moves further along force-redirecting leg **34** of cam **16** the position of driver **20** becomes even with the end of bender rail **14**. It is at this position of driver **20** that the crown of a staple **7** would be pressed against work piece **5** and the termination of downward force by driver **20** against the staple crown should occur. Terminating additional downward force will avoid pressing the staple crown into the work piece and/or through the work piece **5** thereby causing damage to the work piece and a stitching failure. To avoid further downward pressure against the staple by driver **20** the force being applied by driver rail **22** either must be terminated or redirected to avoid the further application of force to a staple being inserted by driver **20**. This redirection of force is accomplished by further movement of cam follower **36** along force-redirecting leg **34** of cam **16** as shown in Fig. 3. In the end position of force-redirecting leg **34** no further downward movement of driver **20** occurs even though additional downward movement of driver rail **22** occurs and transition roller **18** travels farther along force-redirecting leg **34** of cam **16**.

[0020] It is the movement of cam follower transition roller **18** along force-redirecting

leg **34** of cam **16** that redirects the force being applied by driver rail **22** and avoids further downward movement of driver **20** and further insertion of a staple into work piece

5. Inspection of the shape of cam **16** as shown in Figs. 1-4 shows that the path of force-applying leg **32** of cam **16** is generally in a straight line with, or parallel to, the direction of travel of driver rail **22**. In contrast, the path of force-redirecting leg **34** of cam **16** changes to a direction that is approximately 22 degrees from the path of force-applying leg **32**. This change in path direction results in the downward force from driver rail **22** being redirected along the path established by force-redirecting leg **34** with some of the force being put to the purpose of pivoting the force-applying leg **32** and the force-redirecting leg **34** about cam follower transition roller **18**. This redirection of the force being delivered by driver rail **22** results in reduction and termination of the downward movement of driver **20** and the force delivered to driver **20** from driver rail **22**.

Interlock and Release Mechanism for Engagement of Bender Rail with Driver for Driver Rail with Driver

[0021] Referring now to Fig. 5 an embodiment is shown for the releasable interlocking or engagement of bender rail **82** with driver **80** and for the releasable interlocking or engagement of for drive rail **88** with driver **80** during the staple insertion process. It will be appreciated that while different reference numbers are now employed the continuation of the same or similar structure names as used on Figs. 1-4 is intended to reference the same or similar structures as was presented previously in those figures.

In Fig. 5 driver **80** is shown interlocked with bender rail **82** as flange **84** is spring biased, or mechanically pressed, to be rotated to contact shoulder **86** of bender rail **82** thereby connecting the bender rail **82** with the driver **80** for joint movement as the driver **80** receives force from the driver rail **88**. Also shown in Figs. 5 and 6 is the interlocking of driver **80** with driver rail **88** by the abutting of hip **90** (Fig. 6) of flange **92** on shoulder **91** of driver rail **88**. It will be appreciated by those skilled in the art that with bender rail **82** and driver **80** and drive rail **88** connected together that the downward motion of these structures begins the formation of the staple **7** (Fig. 1) as the force from the actuator bar (not shown) is communicated through the drive rail **88** to the bender rail **82** to shape wire into a staple having a crown and two legs extending from either end of the crown.

[0022] Still referring to Figs. 5 and 6, driver **80** is released from engagement with bender rail **82**. The disengagement is achieved as the result of cam follower **94** on flange **84** being pressed inwardly to caused flange **84** to be rotated off of shoulder **86** as cam follower **94** arrives at Point B on cam **96**. This allows driver **80** to continue to move separately from bender rail **82** to continue downward movement to force the staple through the workpiece. Bender rail **82** has previously ended its movement downward upon bender rail **82** contacting the workpiece (not shown).

[0023] In Figs. 6 and 7, driver **80** is unlocked from driver rail **88** by the rotation and release of hip **90** of flange **92** from engagement or interlock with shoulder **91** on driver rail **88**. This disengagement or release occurs when driver **80** reaches the end or tip of bender rail **82** which is in contact with the workpiece **5**. It is at this point in the operation of stitching head **10** that the staple **7** has been inserted into the workpiece **5** and further downward movement of driver **80** is not needed and would cause the staple **7** to be

driven too far into the work piece **5**.

[0024] The increased resistance driver **80** receives upon contacting the workpiece **5** at the conclusion of the staple **7** insertion is sufficient to urge flange **92** to move hip **90** along shoulder **91** which results in the rotation of flange **92** against flexible rod **93** which has, up to this point in the operation, biased hip **90** of flange **92** against shoulder **91**. This rotation of flange **92** allows the disengagement of hip **90** from shoulder **91** and the disengagement of driver **80** from driver rail **88**. As a result driver **80** is released from drive rail **88** and the additional downward movement of the driver rail **88** as caused by the actuator bar (not shown) does not transmit force to the driver **80**.

CLAIMS

I claim:

1. A stitching head comprising:

a frame (12) having a driver rail (22) mounted thereon, the driver rail connected to a staple driver (20) by a cam-follower (36),

the cam-follower (36) having an upper link (26) pivotally connected to the driver rail (22) and a lower link (30) pivotally connected to the staple driver (20) the upper link (26) and the lower link (30) being pivotally connected together by a transition roller (18) the transition roller extending to engage a cam (16),

the cam having a driving force communicating leg (32) operable to communicate a staple driving force from the driver rail (22) to the staple driver (20),

the cam (16) having a driving force diverting leg (34) operable to reduce the amount of staple driving force that is communicated by the cam follower (34) from the driver rail (22) to the staple driver (20), and

a bender rail (14) connected to the cam (16), the cam and bender rail being slidably mounted on the frame (12) such that the bender rail (14) and cam (16) are displaced along the frame (12) in response to the thickness of the workpiece (5) contacted by the bender rail (14) to change the amount of distance the cam-follower travels along the driving force communicating leg of the cam prior to the cam follower entering the driving force diverting leg of the cam.

2. A stitching head comprising:

a frame (12) having slidably mounted thereon a driver rail (88) and a bender rail (82) and a driver (80),

a driver-bender rail interlock for releasably connecting the driver to the bender rail the driver-bender rail interlock (84, 86, 94, 96) comprising a rotatable flange plate (84) connected to the driver (80) the flange plate (84) rotating to engage a shoulder (86) on the bender rail to communicate a downward force from the driver (80) to the bender rail (82),

a cam (96) extending from the bender rail (82) to engage a cam follower (94) on the flange plate (84) the cam acting on the cam follower to rotate the flange for release of the flange from engagement with the shoulder (86) to terminate the downward movement of the bender rail (82) and to allow continued downward movement of the driver (80) for insertion of the staple into the workpiece.

3. A stitching head driver rail (88) and staple driver (80) engagement and release apparatus to allow a driver rail (88) to communicate staple driving force to a staple driver (80) comprising:

a rotatable flange plate (92) connected to the driver (80),

a hip (90) extending from the flange plate (92), and

a flexible rod (93) extending to contact the flange plate (92) to rotate the flange plate to

bias the hip (90) of the flange plate (92) against a shoulder (91) of the driver rail

(88) to engage the driver (80) with the driver rail (88) for communication of

downward staple driving force from the driver rail (88) to the driver (80), the driver

being responsive to resistance from driver contact against the workpiece to

communicate an upward force to the hip (90) to disengage the hip (90) from the

shoulder (91) of the driver rail (88) to release the driver (80) from engagement

with the driver rail (88) to terminate the downward force of the driver (80) against

the staple.

4. A stitching head engagement and release apparatus for releasable engagement of the driver rail (88) with the staple driver (80) and releasable engagement of the bender rail (82) and the stable driver (80) to allow a driver rail (88) to communicate staple driving force to a staple driver (80) and to terminate the staple driving force in response to changes in the thickness of the workpiece the apparatus comprising:

a frame (12) having slidably mounted thereon a driver rail (88) and a bender rail (82) and a driver (80),

a driver-bender rail interlock (84, 86, 94, 96) for releasable engagement of the driver (80) with the bender rail (82) the driver-bender rail interlock comprising

a rotatable flange plate (84) connected to the driver (80) the flange plate (84) rotating to engage a shoulder (86) on the bender rail to communicate a downward force from the driver (80) to the bender rail (82),

a cam (96) extending from the bender rail (82) to engage a cam follower (94) on the flange plate (84) the cam acting on the cam follower to rotate the flange for release of the flange from engagement with the shoulder (86) to terminate the downward movement of the bender rail (82) and to allow continued downward movement of the driver (80) for insertion of the stable into the workpiece, and

a driver-driver rail interlock (90, 91, 92, 93) for releasable connecting the driver (80) to the driver rail (88) the driver-driver rail interlock comprising

a rotatable flange plate (92) connected to the driver (80),

a hip (90) extending from the flange plate (92), and

(Claim 4, continued)

a flexible rod (93) extending to contact the flange plate (92) to rotate the flange plate to bias the hip (90) of the flange plate against a shoulder (91) of the driver rail (88) to engage the driver (80) with the driver rail (88) for communication of downward staple driving force from the driver rail (88) to the driver (80), the driver being responsive to resistance from driver (80) contact against the workpiece to communicate an upward force to the hip to disengage the hip from the shoulder (91) of the driver rail to release the driver (80) from engagement with the driver rail (88) to terminate the downward force of the driver (80) against the staple.

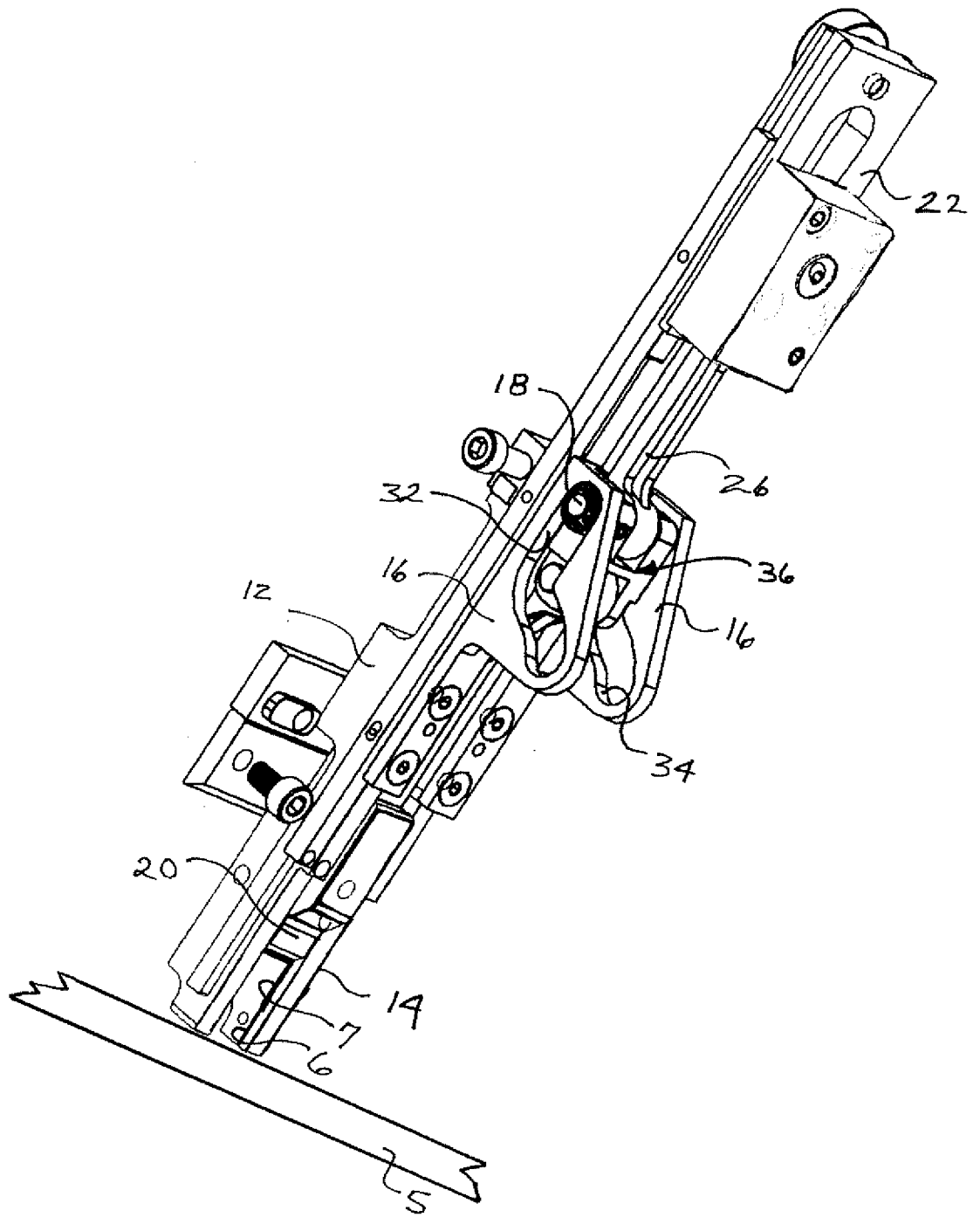

Fig. 1

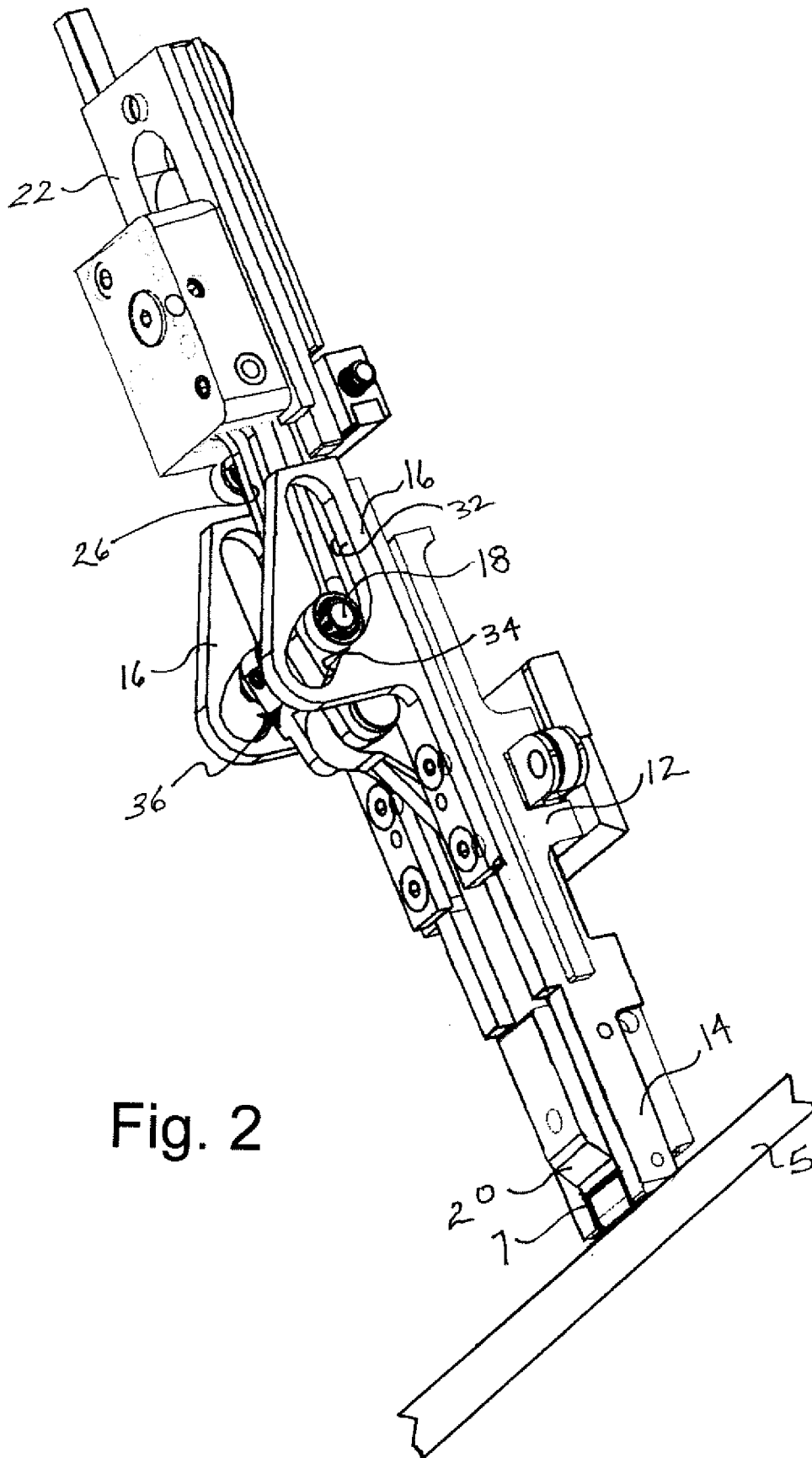

Fig. 2

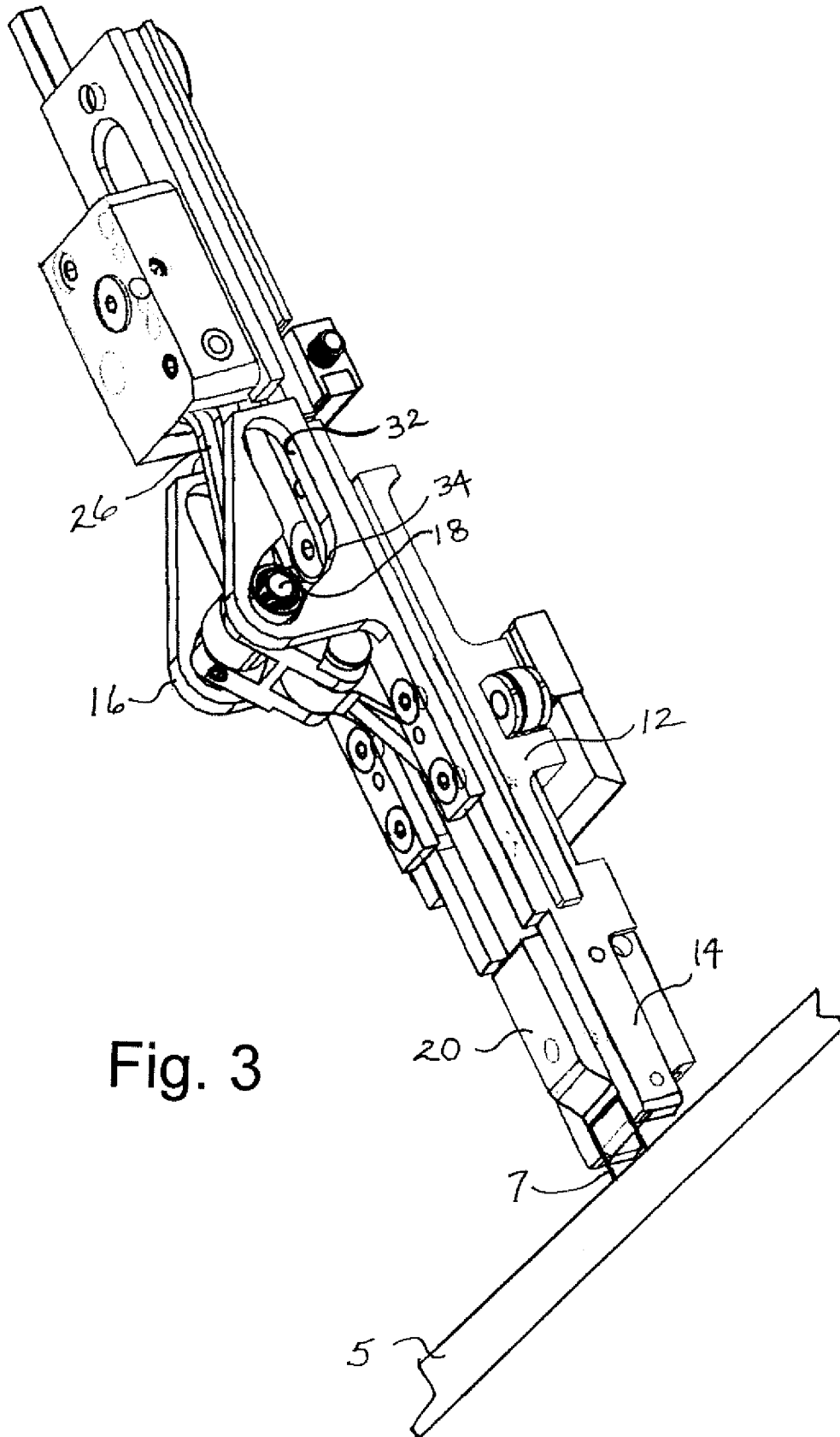

Fig. 3

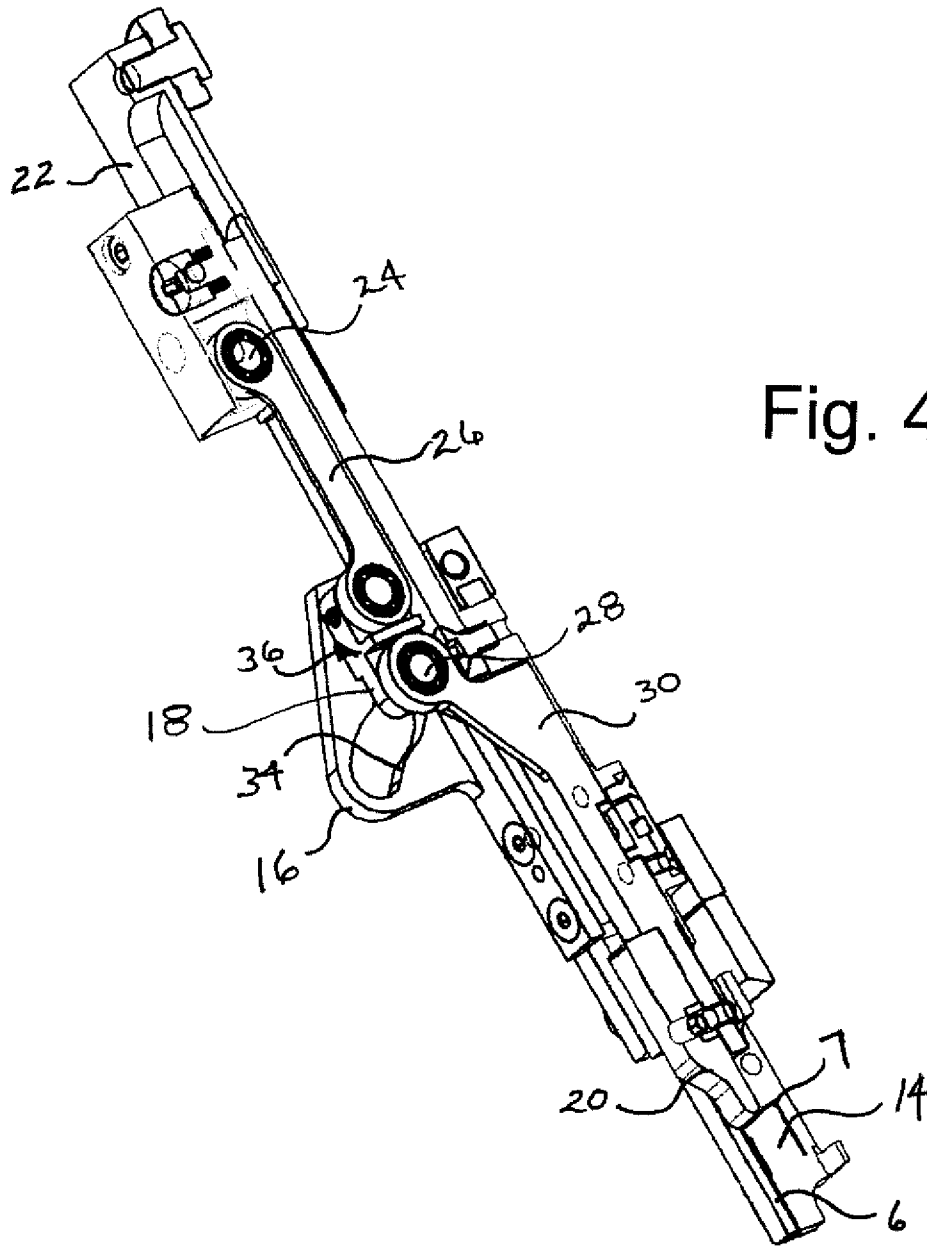

Fig. 4

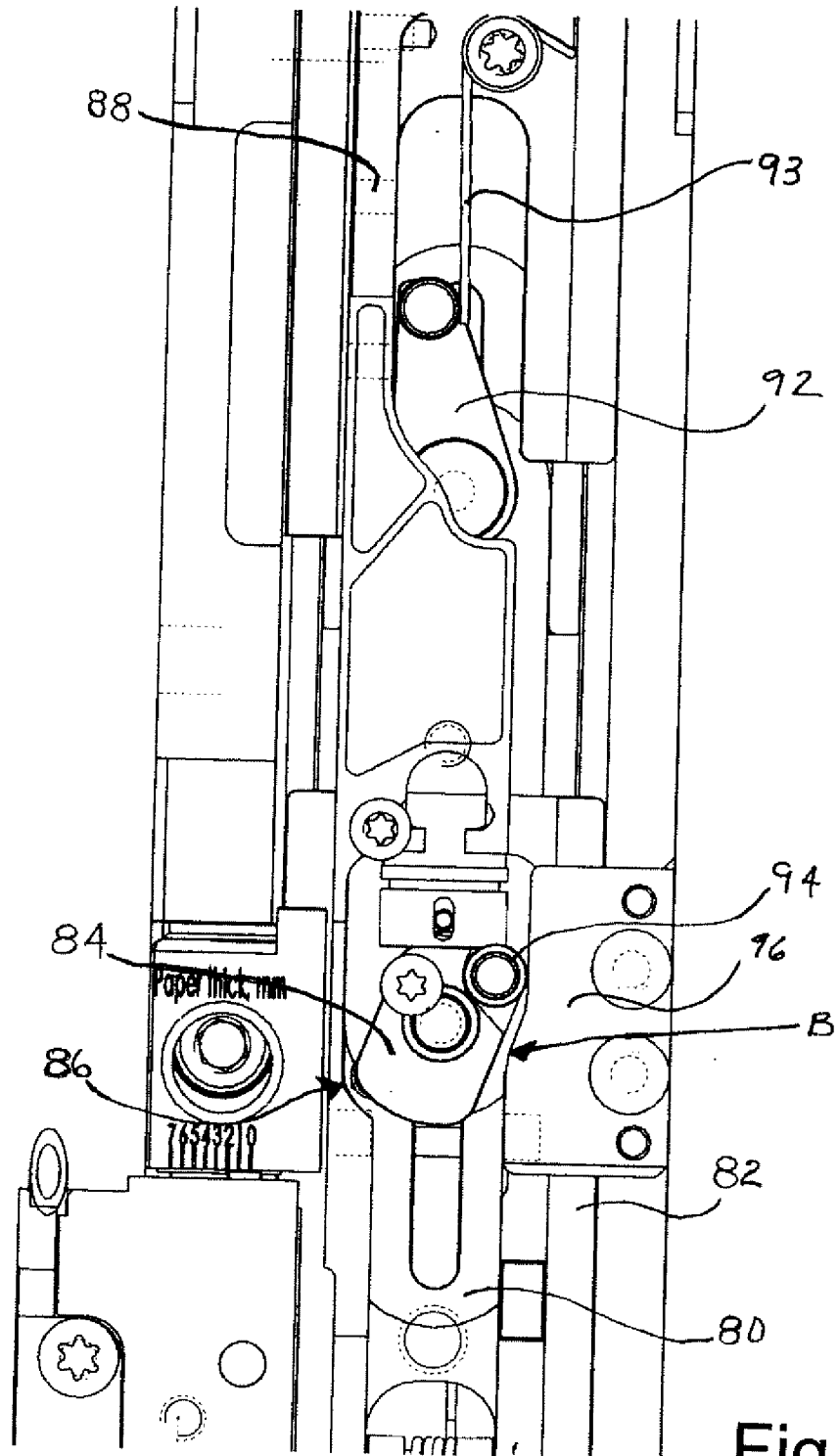

Fig. 5

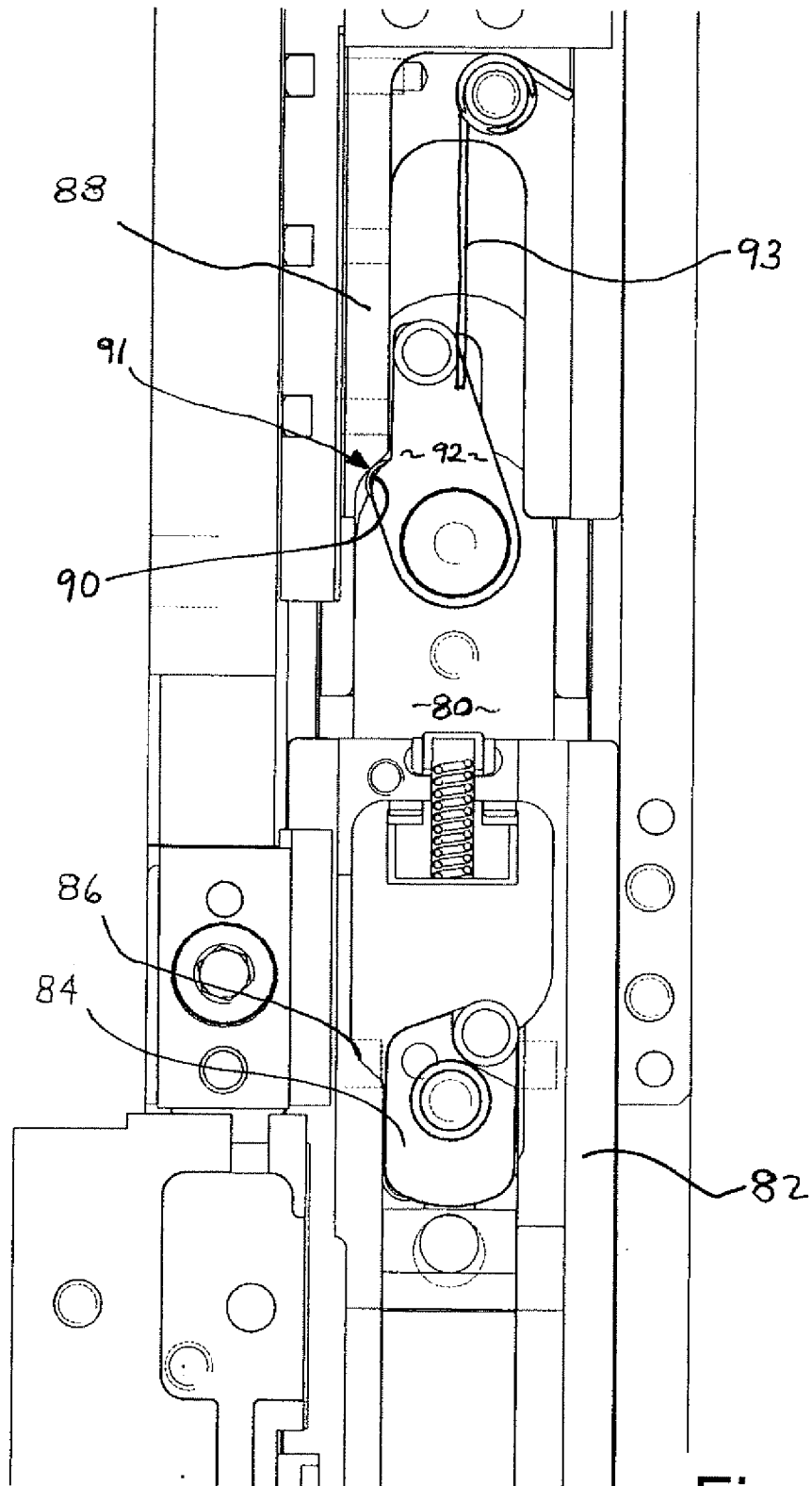
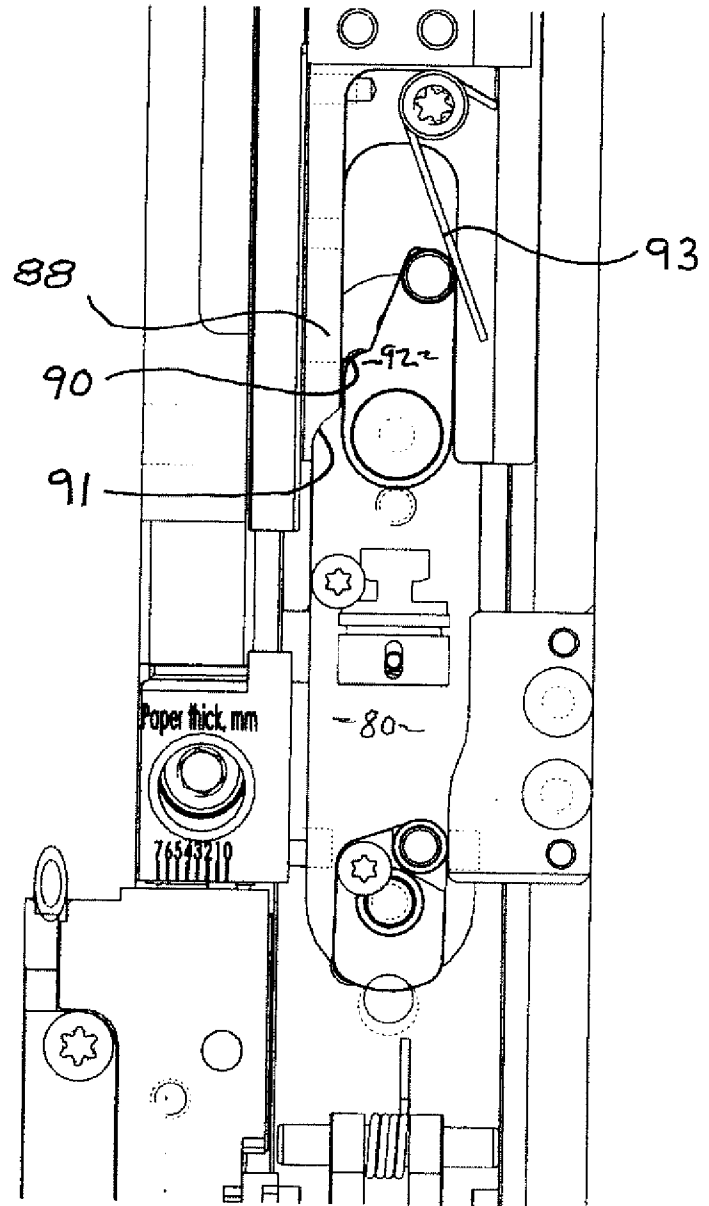

Fig. 6

Fig. 7



INTERNATIONAL SEARCH REPORT

International application No.

PCT/US2011/048232

A. CLASSIFICATION OF SUBJECT MATTER

IPC(8) - B27F 7/30 (2012.01)

USPC - 227/142

According to International Patent Classification (IPC) or to both national classification and IPC

B. FIELDS SEARCHED

Minimum documentation searched (classification system followed by classification symbols)

IPC(8) - B25C 5/10; B27F 7/30 (2012.01)

USPC - 227/89, 90, 142

Documentation searched other than minimum documentation to the extent that such documents are included in the fields searched

Electronic data base consulted during the international search (name of data base and, where practicable, search terms used)

PatBase

C. DOCUMENTS CONSIDERED TO BE RELEVANT

Category*	Citation of document, with indication, where appropriate, of the relevant passages	Relevant to claim No.
Y	US 5,080,274 A (SHEA et al) 14 January 1992 (14.01.1992) entire document	1
Y	US 5,516,024 A (HOHNER et al) 14 May 1996 (14.05.1996) entire document	1
A	US 2,865,021 A (MARZILI) 23 December 1958 (23.12.1958) entire document	1-4

Further documents are listed in the continuation of Box C.

* Special categories of cited documents:

“A” document defining the general state of the art which is not considered to be of particular relevance

“E” earlier application or patent but published on or after the international filing date

“L” document which may throw doubts on priority claim(s) or which is cited to establish the publication date of another citation or other special reason (as specified)

“O” document referring to an oral disclosure, use, exhibition or other means

“P” document published prior to the international filing date but later than the priority date claimed

“T” later document published after the international filing date or priority date and not in conflict with the application but cited to understand the principle or theory underlying the invention

“X” document of particular relevance; the claimed invention cannot be considered novel or cannot be considered to involve an inventive step when the document is taken alone

“Y” document of particular relevance; the claimed invention cannot be considered to involve an inventive step when the document is combined with one or more other such documents, such combination being obvious to a person skilled in the art

“&” document member of the same patent family

Date of the actual completion of the international search

09 January 2012

Date of mailing of the international search report

13 JAN 2012

Name and mailing address of the ISA/US

Mail Stop PCT, Attn: ISA/US, Commissioner for Patents

P.O. Box 1450, Alexandria, Virginia 22313-1450

Facsimile No. 571-273-3201

Authorized officer:

Blaine R. Copenheaver

PCT Helpdesk: 571-272-4300

PCT OSP: 571-272-7774