



US00D970366S

(12) **United States Design Patent**
Qin

(10) **Patent No.:** **US D970,366 S**

(45) **Date of Patent:** **** Nov. 22, 2022**

(54) **METAL DETECTOR**

(71) Applicant: **SHANGHAI 21ST CENTURY ELECTRONIC EQUIPMENT CO., LTD.**, Shanghai (CN)

(72) Inventor: **Xiaolin Qin**, Shanghai (CN)

(73) Assignee: **SHANGHAI 21ST CENTURY ELECTRONIC EQUIPMENT CO., LTD.**, Shanghai (CN)

(**) Term: **15 Years**

(21) Appl. No.: **29/846,300**

(22) Filed: **Jul. 14, 2022**

(51) **LOC (13) Cl.** **10-04**

(52) **U.S. Cl.**

USPC **D10/47**

(58) **Field of Classification Search**

USPC D10/46, 47, 75, 78, 80
CPC ... G01V 3/00; G01V 3/02; G01V 3/17; G01V 3/108; G01V 11/00; G01V 3/10; G01V 3/104; G01V 3/107; G01V 3/15; G01V 3/105; G01V 3/08; G01V 3/165; G01V 9/00; G01V 3/12; G01V 3/081

See application file for complete search history.

(56) **References Cited**

U.S. PATENT DOCUMENTS

D690,213 S * 9/2013 Walsh D10/47
D714,167 S * 9/2014 Hyllbrant D10/46

D859,183 S * 9/2019 Dubos D10/47
D863,077 S * 10/2019 Shao D10/47
D867,170 S * 11/2019 Deng D10/47
D881,727 S * 4/2020 Deng D10/47
D885,939 S * 6/2020 Deng D10/47
D888,587 S * 6/2020 Chen D10/47
D889,999 S 7/2020 Qin
D899,275 S * 10/2020 Ye D10/47
D918,065 S * 5/2021 Qin D10/47
D929,244 S * 8/2021 Deng D10/47
2022/0206179 A1* 6/2022 Gall F16B 7/14

* cited by examiner

Primary Examiner — Katherine Glennon

(57) **CLAIM**

The ornamental design for a metal detector, as shown and described.

DESCRIPTION

FIG. 1 is a perspective view of a metal detector showing my new design;
FIG. 2 is another perspective view thereof;
FIG. 3 is a front elevational view thereof;
FIG. 4 is a rear elevational view thereof;
FIG. 5 is a left side elevational view thereof;
FIG. 6 is a right side elevational view thereof;
FIG. 7 is a top plan view thereof; and,
FIG. 8 is a bottom plan view thereof.
The broken lines in the drawings depict portions of the metal detector that form no part of the claimed design.

1 Claim, 8 Drawing Sheets

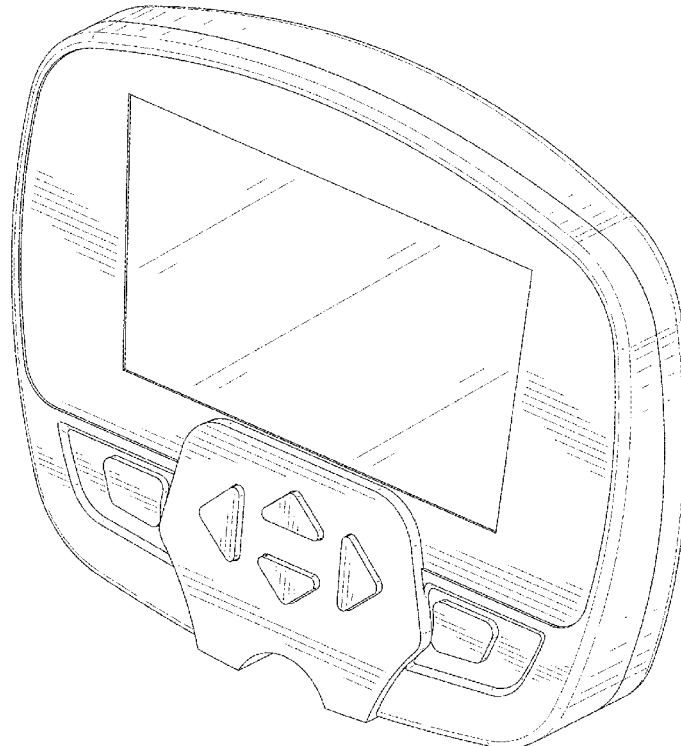

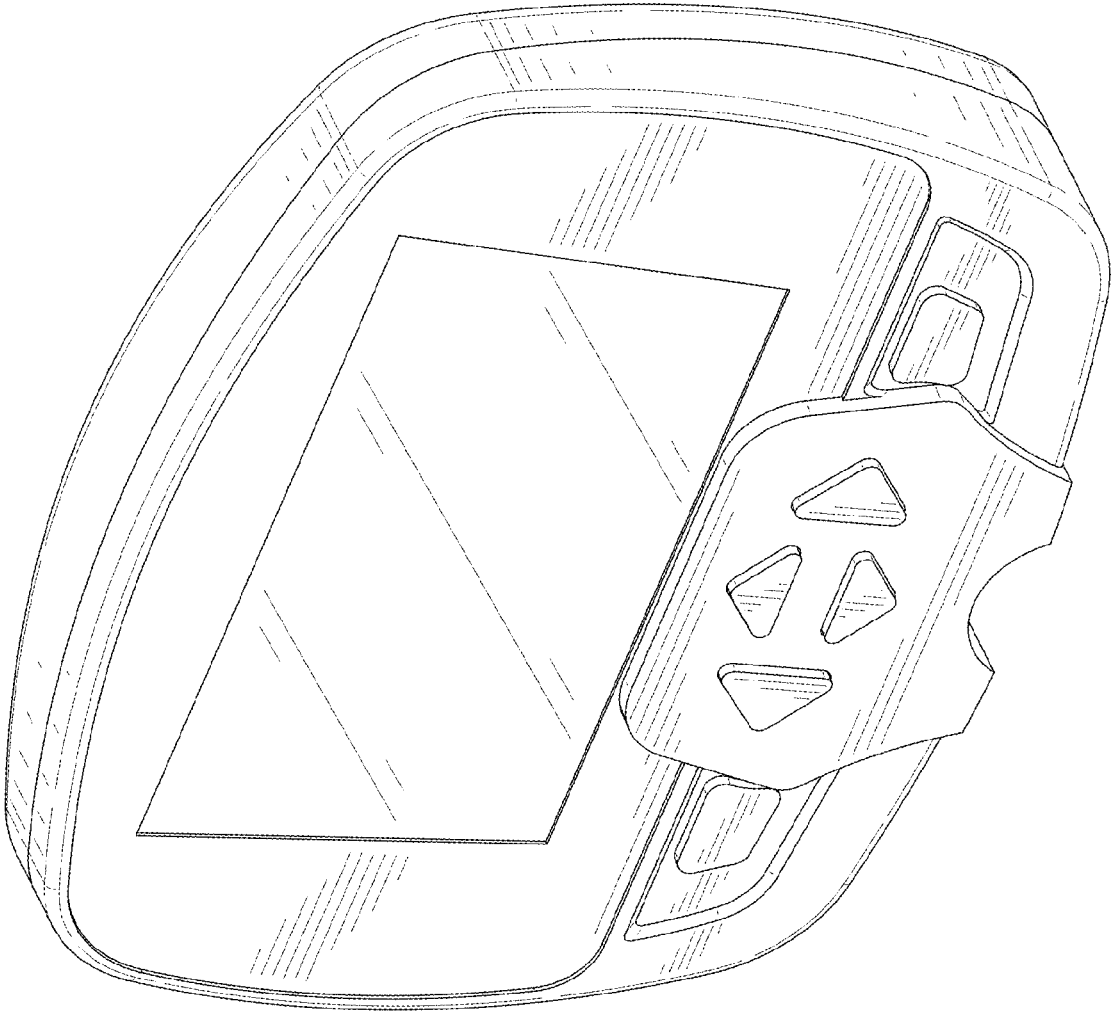

FIG. 1

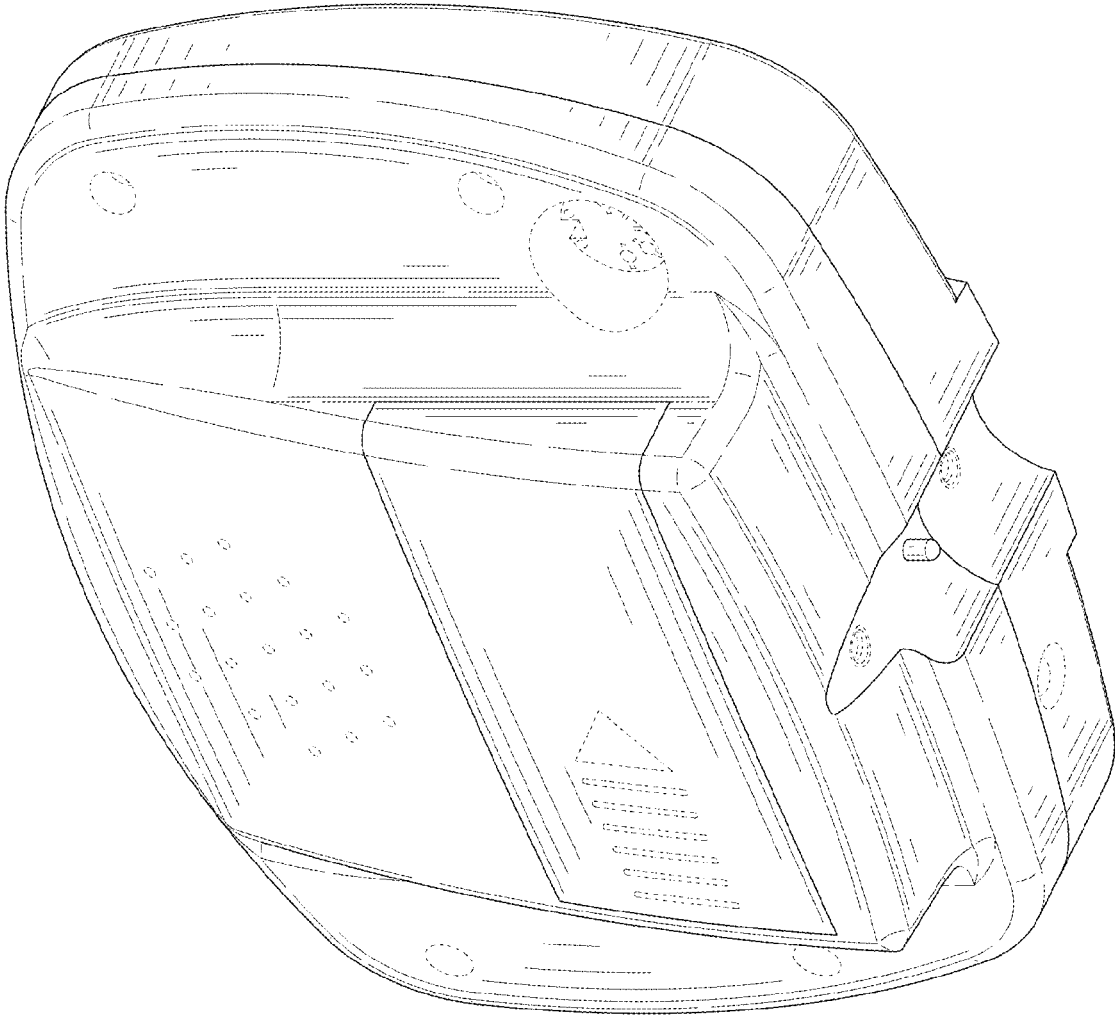

FIG. 2

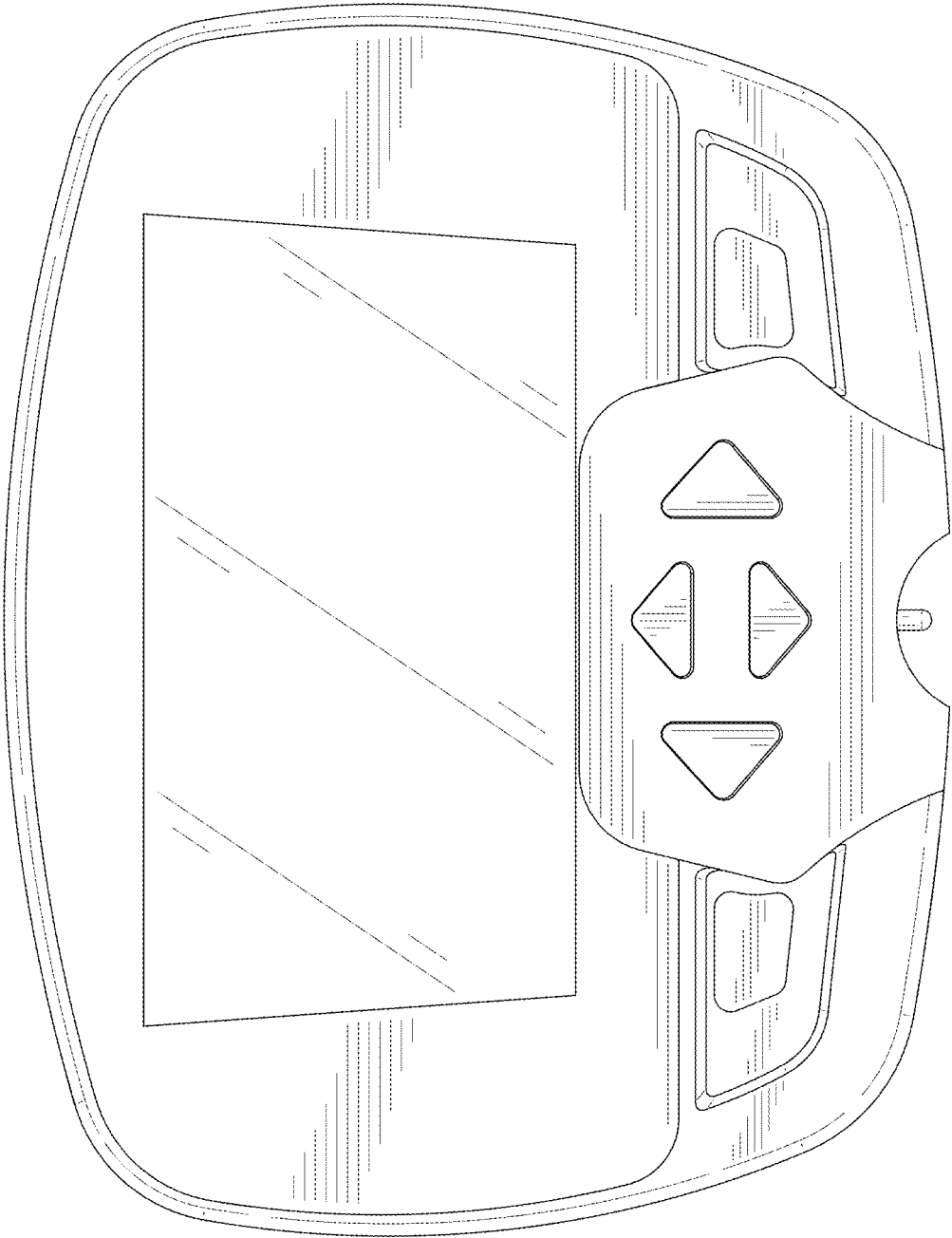

FIG. 3

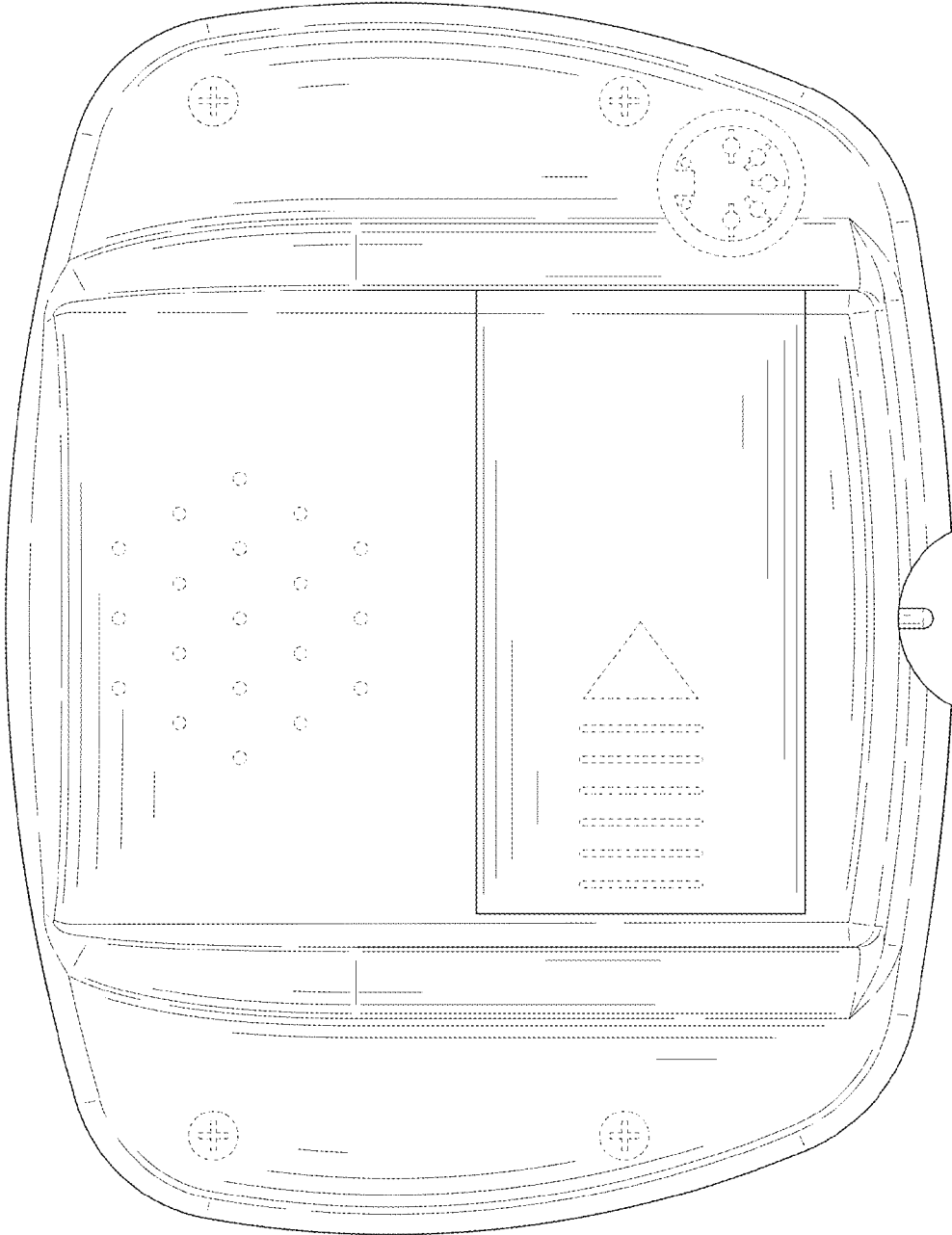

FIG. 4

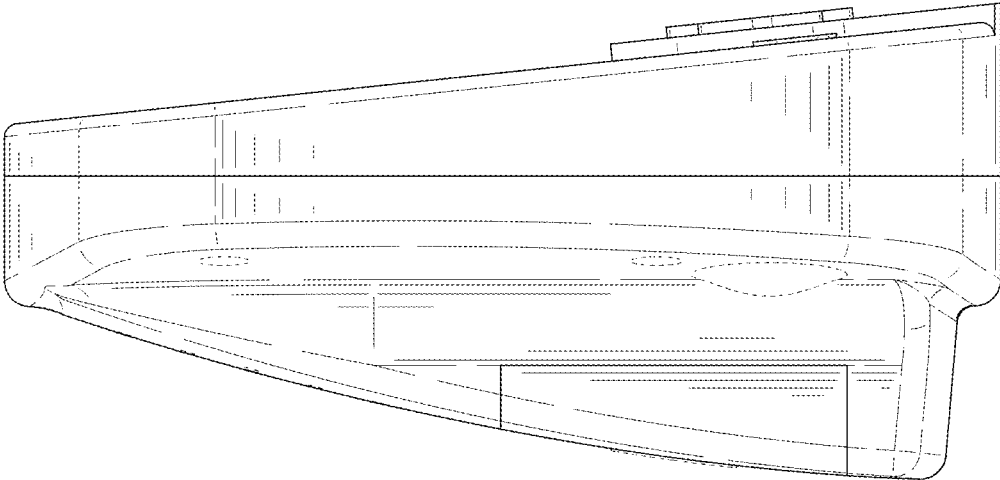

FIG. 5

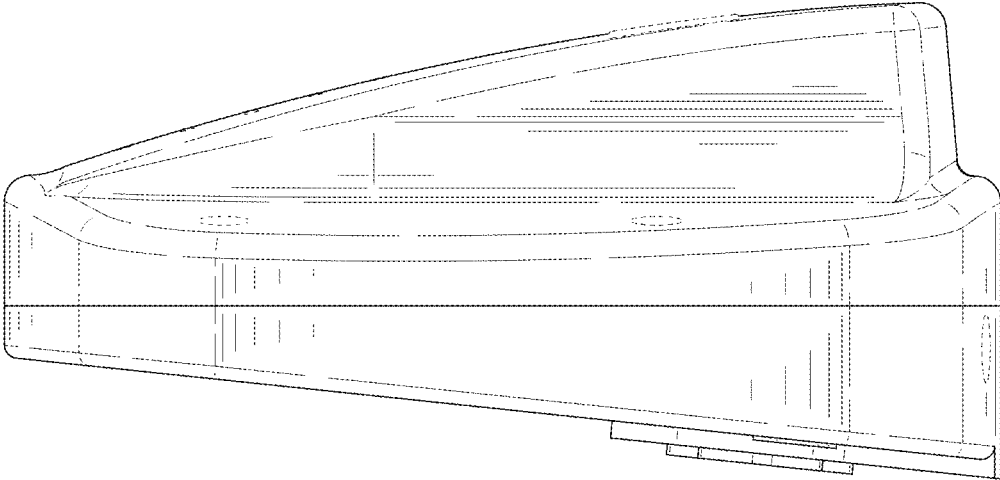

FIG. 6

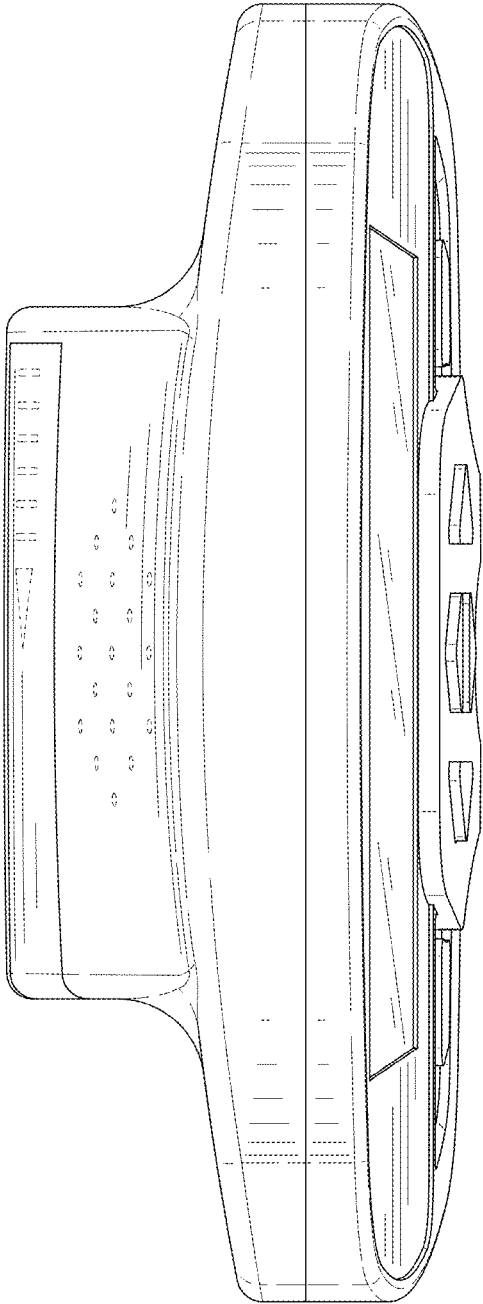

FIG. 7

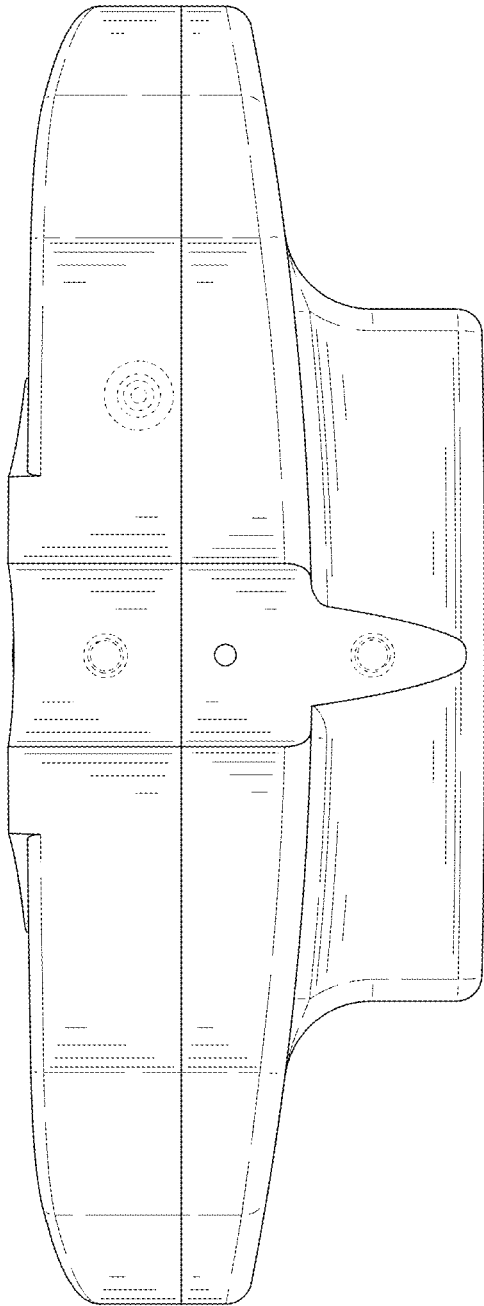

FIG. 8