



- (51) **International Patent Classification:**  
*C09D 11/00* (2006.01)
- (21) **International Application Number:**  
PCT/EP2013/064650
- (22) **International Filing Date:**  
11 July 2013 (11.07.2013)
- (25) **Filing Language:** English
- (26) **Publication Language:** English
- (30) **Priority Data:**  
12177667.8 24 July 2012 (24.07.2012) EP
- (71) **Applicant:** OCE-TECHNOLOGIES B.V. [NL/NL]; P.O. Box 101, St. Urbanusweg 43, NL-5914 CA Venlo (NL).
- (72) **Inventors:** BEEK, Dannis W.H.; Oudeweg 55, NL-6071 KP Swalmen (NL). ROODBEEN, Leonardus F.H.; Hogeschoorweg 128, NL-5914 CH Venlo (NL). VAN DEN BERG, Tieme A.; Kaakheem 1, NL-9831 RC Aduard (NL).
- (74) **Agent:** KEIJ, Joep J.A.M.; Oce-technologies B.V., Corporate Patents, P.O. Box 101, NL-5900 MA Venlo (NL).
- (81) **Designated States** (*unless otherwise indicated, for every kind of national protection available*): AE, AG, AL, AM,

AO, AT, AU, AZ, BA, BB, BG, BH, BN, BR, BW, BY, BZ, CA, CH, CL, CN, CO, CR, CU, CZ, DE, DK, DM, DO, DZ, EC, EE, EG, ES, FI, GB, GD, GE, GH, GM, GT, HN, HR, HU, ID, IL, IN, IS, JP, KE, KG, KN, KP, KR, KZ, LA, LC, LK, LR, LS, LT, LU, LY, MA, MD, ME, MG, MK, MN, MW, MX, MY, MZ, NA, NG, NI, NO, NZ, OM, PA, PE, PG, PH, PL, PT, QA, RO, RS, RU, RW, SC, SD, SE, SG, SK, SL, SM, ST, SV, SY, TH, TJ, TM, TN, TR, TT, TZ, UA, UG, US, UZ, VC, VN, ZA, ZM, ZW.

- (84) **Designated States** (*unless otherwise indicated, for every kind of regional protection available*): ARIPO (BW, GH, GM, KE, LR, LS, MW, MZ, NA, RW, SD, SL, SZ, TZ, UG, ZM, ZW), Eurasian (AM, AZ, BY, KG, KZ, RU, TJ, TM), European (AL, AT, BE, BG, CH, CY, CZ, DE, DK, EE, ES, FI, FR, GB, GR, HR, HU, IE, IS, IT, LT, LU, LV, MC, MK, MT, NL, NO, PL, PT, RO, RS, SE, SI, SK, SM, TR), OAPI (BF, BJ, CF, CG, CI, CM, GA, GN, GQ, GW, KM, ML, MR, NE, SN, TD, TG).

**Published:**

- *with international search report (Art. 21(3))*
- *before the expiration of the time limit for amending the claims and to be republished in the event of receipt of amendments (Rule 48.2(h))*



WO 2014/016129 A1

(54) **Title:** HOT MELT INK COMPOSITION, METHOD FOR PREPARING A HOT MELT INK COMPOSITION AND USE OF A HOT MELT INK COMPOSITION

(57) **Abstract:** The invention relates to a hot melt ink composition, the hot melt ink composition being solid at room temperature and in a liquid state at an elevated temperature, comprising a binder, a colorant, a crystalline material, and a crystallization retardant, wherein the crystalline material is a di-substituted compound and the crystallization retardant is a mono-substituted derivative of the crystalline material. The invention further relates to a method for preparing such hot melt compositions and to use of a hot melt ink composition.

**Hot melt ink composition, method for preparing a hot melt ink composition and use of a hot melt ink composition.**

- 5 The present invention relates to a hot melt ink composition. The present invention further relates to a method for preparing a hot melt ink composition and use of a hot melt ink composition.

**Background of the invention**

- 10 Hot melt ink compositions are known in the art.  
A hot melt ink composition is an ink composition that is solid at room temperature and liquid at elevated temperature. Inks of this kind are also known as meltable inks or phase change inks. Known hot melt ink compositions comprise for example a crystalline material, a colorant and a binder.
- 15 In a printing device, for example an ink jet printer, the ink is melted and transferred to substantially closed ink ducts which lead at one end into an orifice. As a result of a sudden pressure rise in the duct, produced for example by rapidly reducing the volume of the ink duct or rapidly evaporating some of the ink in the duct, a drop of ink may be ejected from the duct through the orifice. In this way an image may be built up from
- 20 individual ink drops on a receiving medium. Hot melt inks contain a carrier material with a melting point higher than room temperature. The ink may melt in the printing device. Hot melt inks of this kind have the advantage that they set rapidly on the receiving medium, so that the print quality is less dependent on the type of receiving medium. Print quality is an important aspect for evaluating the quality of a hot melt ink
- 25 composition.

- EP 1 221 467 B1 describes a hot melt ink composition, the hot melt inkjet ink composition being solid at room temperature and liquid at an elevated temperature, comprising a binder, a colorant and a crystalline material, wherein the crystalline material is a
- 30 compound according to

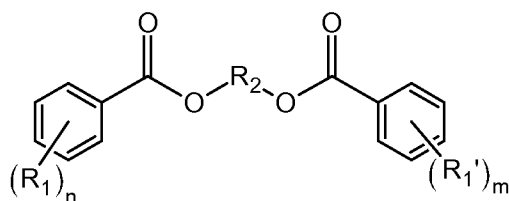

where  $R_1$  and  $R'_1$  are the same or different and are selected from a C1-8 alkyl or a C1-8 alkoxy group,  $R_2$  is a C1-12 linear alkane diyl or a C5-12 alkane diyl containing a cyclic group, and  $n$  and  $m$  are the same or different and are equal to 1, 2 or 3.

However, regarding print quality, there is room for improvement.

5

It is therefore an object of the invention to provide a hot melt inkjet ink composition providing printed images with an improved print quality. It is a further object of the invention to provide a method for preparing a hot melt inkjet ink composition that provides printed images with an improved print quality.

10

### Summary of the invention

The object is achieved in a hot melt ink composition, the hot melt ink composition being solid at room temperature and in a liquid state at an elevated temperature, comprising a binder, a colorant, a crystalline material and a crystallization retardant, wherein the crystalline material is a di-substituted compound and the crystallization retardant is a mono-substituted derivative of the crystalline material.

### Binder

20

The hot melt ink composition according to the present invention may comprise a binder. This binder may be for example a wax or a resin, or a combination thereof.

The use of resins in ink compositions has the advantage that dyes can be dissolved relatively well therein and pigments can be dispersed relatively easily therein. A number of non-limiting examples of resins, suitable to be used as binder in a hot melt ink composition are copolyester resins, polyamide resins, rosin resins, polyesteramide resins, epoxy resins, polyvinylalcohol resins, cellulose esters, cellulose ethers and polyvinyl pyridine resins. These resins may be used alone or in combination.

Synthetic or natural waxes may also be used as a base material in hot melt inks. Waxes may efficiently disperse or dissolve colorants, such as pigments or dyes. A number of non-limiting examples of waxes, suitable to be used as binder in a hot melt inkjet ink composition, are polyalkylene waxes, such as polyethylene waxes or polypropylene waxes, Fischer-Tropsch waxes, linear primary alcohols, such as Unilin™ alcohol waxes (available from Baker Hughes), microcrystalline waxes, fatty acids, carnauba

35

wax, candelilla wax, stearamides, paraffin wax and montan wax and ethoxylated long chain alcohols, such as Unithox™ (available from Baker Hughes). The waxes may be used alone or in combination. Moreover, a combination of waxes and resins may be used.

5

**Colorant**

The hot melt ink composition may further comprise a colorant. The colorant may be a pigment, a mixture of pigments, a dye, a mixture of dyes, a mixture of a dye and a pigment or a mixture of more than one dye and more than one pigment. Pigments are preferred, because of their superior color fastness with respect to dyes.

10

**Crystalline material**

The hot melt ink composition according to the present invention may comprise a crystalline material. The hot melt composition comprising the crystalline material may be kept in an ink reservoir at high temperature, such that the hot melt composition is in a molten state. When the hot melt ink composition is in a molten state, the ink composition may be applied onto a receiving medium, for example by jetting droplets of the ink onto a receiving medium.

15

After the ink has been applied onto the receiving medium, the hot melt ink composition may cool down and solidify. When cooling down, the crystalline material may crystallize. By crystallizing, the crystalline material may form crystalline regions in the ink applied onto the receiving medium. The presence of these crystalline regions may influence the properties of the solidified ink. For example, the presence of the crystalline regions may improve the print robustness of the ink applied onto the receiving medium. Furthermore, the presence of crystalline regions within the image applied onto the receiving medium may influence the appearance of the image.

20

25

The crystalline material may be a di-substituted component.

**Crystallization retardant**

As mentioned above, the crystalline material may crystallize from the hot melt ink composition. By crystallization of the crystalline material, crystalline regions may be formed in the ink layer applied onto the receiving medium. The crystalline regions may influence the robustness and the appearance of the print. Upon cooling of the hot melt ink composition, the crystalline material may crystallize from the hot melt ink composition. The rate of crystallization may depend on parameters such as

35

temperature, but it may also depend on the composition of the hot melt ink composition. Moreover, the rate of crystallization may be influenced by the receiving medium. For example, irregularities in the surface of the receiving medium may influence the crystallization rate. Additionally, the presence of contaminants on the receiving medium  
 5 may influence the crystallization process. The rate of crystallization may be decreased by the addition of crystallization retardant. Surprisingly, it was found, that by addition of the crystallization retardant, the quality of the print was improved. The crystallization retardant may be a mono-substituted derivative of the crystalline material.

10

In an embodiment, the crystalline material is a di-substituted component having the following general formula:

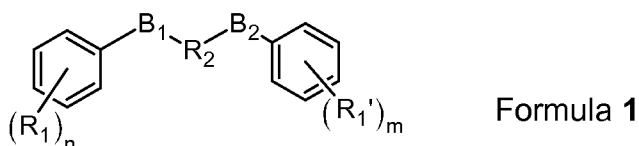

15 wherein:

$R_2$  is a C1-12 linear alkane diyl or a C5-12 alkane diyl containing a cyclic group;  
 $B_1$  and  $B_2$  may be the same or different and are both selected from the group of  $-C(O)O-$ ,  $-OC(O)-$ ,  $-C(O)N(H)-$ ,  $-N(H)C(O)-$  and  $-O-$ ; where  $R_1$  and  $R'_1$  are the same or different and are selected from a C1-8 alkyl or a C1-8 alkoxy group, and  $n$  and  $m$  are the same or  
 20 different and are equal to 0, 1, 2 or 3.

The C1-12 linear alkane diyl or a C5-12 alkane diyl containing a cyclic group, as well as the C1-8 alkyl or C1-8 alkoxy groups may be selected from the groups described below. The crystalline material may comprise an ester group, and/or an amide group and/or an ether group. A crystalline material comprising an ester group may be synthesized by  
 25 coupling an carboxylic acid to an alcohol. A crystalline material comprising an amide group may be synthesized by coupling an carboxylic acid to an amine. A crystalline material comprising two ester groups may be obtained by reacting a dicarboxylic-acid with two equivalents of an alcohol, or by reacting a compound comprising two hydroxyl groups with two equivalents of a carboxylic acid. Alternatively, crystalline material  
 30 comprising two ester groups may be obtained by reacting a hydroxyl-carboxylic acid with one equivalent of a mono-carboxylic acid and one equivalent of a component comprising a hydroxyl group.

A crystalline material comprising two amide groups may be obtained by reacting a

dicarboxylic-acid with two equivalents of an amine, or by reacting a di-amine with two equivalents of a carboxylic acid. Alternatively, crystalline material comprising two amide groups may be obtained by reacting an amino acid with one equivalent of a mono-carboxylic acid and one equivalent of a hydroxyl group.

5

In an embodiment,  $B_1$  may be  $-C(O)O-$  and  $B_2$  may be  $-OC(O)-$ , or  $B_1$  may be  $-C(O)N(H)-$  and  $B_2$  may be  $-N(H)C(O)-$ , or  $B_1$  and  $B_2$  may be  $-O-$ .

10 In an embodiment,  $R_1$  and  $R'_1$  are the same. When the substituents on the aromatic rings on both sides of the crystalline material are the same, this may increase the symmetry of the crystalline material, thereby increasing the crystallinity of the material.

In an embodiment, the crystalline material may have a viscosity in the range of 3 mPa.s to 50 mPa.s at 130°C, for example from 6 mPa.s to 30 mPa.s, at 130°C, such as from 7  
15 mPa.s to 22 mPa.s, at 130°C.

In an embodiment, the crystallization retardant has the following general formula:

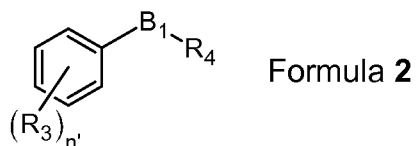

wherein  $R_3$  is selected from a C1-8 alkyl or a C1-8 alkoxy group,  $R_4$  is a C1-12 linear or  
20 branched alkyl and  $n'$  is equal to 0, 1, 2 or 3 and  $B_1$  is selected from the group of  $-C(O)O-$ ,  $-OC(O)-$ ,  $-C(O)N(H)-$ ,  $-N(H)C(O)-$  and  $-O-$ .

The molecular structure of the crystallization retardant may resemble the molecular structure of the mono-substituted derivative of the crystalline material. However, the mono-substituted derivative of the crystalline material may comprise an unreacted  
25 functional group, such as an alcohol, an amine, an epoxy or carboxylic acid group. This unreacted functional group may show reactivity towards other components of the hot melt ink composition, or towards the print head when the ink is in the print head. Especially at higher temperatures, the unreacted functional groups may show reactivity. For example, they may degrade other components of the hot melt ink composition, such  
30 as esters or amides. For example, these esters or amides may be hydrolyzed in the presence of water, leading to degrading of the ink composition. Because hot melt ink compositions may be jetted at high temperatures, the hot melt ink compositions may be

generally stored in an ink reservoir at elevated temperature, to allow the ink to be jetted. Thus, it is preferred not to have mono-substituted derivative of the di-substituted crystalline component comprising unreacted functional groups.

- 5 In an embodiment,  $R_3$  is equal to at least one of  $R_1$  and  $R_1'$ . In case  $R_3$  is equal to at least one of  $R_1$  and  $R_1'$ , the molecular structures of the crystalline material and the aromatic mono-ester may resemble one another. As a result, the aromatic mono-ester may co-crystallize more easily with the crystalline material upon cooling of the ink on the receiving medium.
- 10 In a further embodiment, in case  $R_3$  is equal to  $R_1$ , then  $n'$  is equal to  $n$ . Preferably, the substitution pattern on the aromatic ring –i.e. the number of substituent and the position of the substituents on the ring- for the aromatic mono-ester is equal to the substitution pattern on at least one of the aromatic rings of the crystalline material. The more similar the molecular structures of the crystalline material and the aromatic mono-ester, the
- 15 more compatible the aromatic mono-ester and the crystalline material may be.

In an embodiment, the viscosity of the crystallization retardant may have a lower viscosity than the crystalline material. Thus, by adding the crystallization retardant to the hot melt ink composition comprising the crystalline material, the viscosity of the hot melt ink composition may be lowered. A lower viscosity may improve jettability of the hot melt ink composition in an inkjet application.

20

In an embodiment, the crystalline material is a compound according to formula 3:

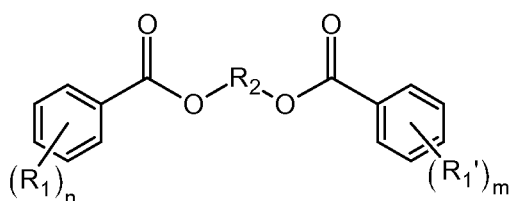

Formula 3

25

where  $R_1$  and  $R_1'$  are the same or different and are selected from a C1-8 alkyl or a C1-8 alkoxy group,  $R_2$  is a C1-12 linear alkane diyl or a C5-12 alkane diyl containing a cyclic group, and  $n$  and  $m$  are the same or different and are equal to 0, 1, 2 or 3. Preferably,  $n$  and  $m$  are the same or different and are equal to 1, 2 or 3.

30 The crystalline material according to Formula 3 comprises two ester moieties that are spaced apart by the group  $R_2$ .  $R_2$  may be a C1-12 linear alkane diyl or a C5-12 alkane

- diyl containing a cyclic group. For example, R<sub>2</sub> may be selected from -CH<sub>2</sub>- , -CH<sub>2</sub>CH<sub>2</sub>-, -CH<sub>2</sub>CH<sub>3</sub>CH<sub>2</sub>-, -CH(CH<sub>3</sub>)CH<sub>2</sub>-, -CH<sub>2</sub>(CH<sub>3</sub>)<sub>2</sub>CH<sub>2</sub>-, -CH<sub>2</sub>CH(CH<sub>3</sub>)CH<sub>2</sub>-, -CH<sub>2</sub>(CH<sub>2</sub>)<sub>3</sub>CH<sub>2</sub>-, -CH<sub>2</sub>CH(CH<sub>2</sub>CH<sub>3</sub>)CH<sub>2</sub>-, -CH<sub>2</sub>CH(CH<sub>3</sub>)CH<sub>2</sub>CH<sub>2</sub>-, -(CH<sub>2</sub>)<sub>6</sub>-, -CH<sub>2</sub>CH(CH<sub>2</sub>CH<sub>2</sub>CH<sub>3</sub>)CH<sub>2</sub>-, -(CH<sub>2</sub>)<sub>2</sub>CH(CH<sub>3</sub>)(CH<sub>2</sub>)<sub>2</sub>-, -(CH<sub>2</sub>)<sub>7</sub>-, -(CH<sub>2</sub>)<sub>2</sub>CH(CH<sub>2</sub>CH<sub>3</sub>)(CH<sub>2</sub>)<sub>2</sub>-, -(CH<sub>2</sub>)<sub>8</sub>-,
- 5 (CH<sub>2</sub>)<sub>3</sub>CH(CH<sub>3</sub>)(CH<sub>2</sub>)<sub>3</sub>-, (CH<sub>2</sub>)<sub>2</sub>CH(CH<sub>2</sub>CH<sub>2</sub>CH<sub>3</sub>)(CH<sub>2</sub>)<sub>2</sub>-, CH(CH<sub>3</sub>)CH<sub>2</sub>CH(CH<sub>3</sub>)CH<sub>2</sub>CH(CH<sub>3</sub>)-, -(CH<sub>2</sub>)<sub>9</sub>-, -(CH<sub>2</sub>)<sub>3</sub>CH(CH<sub>2</sub>CH<sub>3</sub>)(CH<sub>2</sub>)<sub>3</sub>-, (CH<sub>2</sub>)<sub>2</sub>CH(CH<sub>3</sub>)CH<sub>2</sub>CH(CH<sub>3</sub>)CH<sub>2</sub>CH<sub>2</sub>-, -(CH<sub>2</sub>)<sub>10</sub>-, -(CH<sub>2</sub>)<sub>4</sub>CH(CH<sub>3</sub>)(CH<sub>2</sub>)<sub>4</sub>-, (CH<sub>2</sub>)<sub>3</sub>CH(CH<sub>2</sub>CH<sub>2</sub>CH<sub>3</sub>)(CH<sub>2</sub>)<sub>3</sub>-, -CH<sub>2</sub>CH(CH<sub>3</sub>)CH<sub>2</sub>CH(CH<sub>3</sub>)CH<sub>2</sub>CH(CH<sub>3</sub>)CH<sub>2</sub>-, -(CH<sub>2</sub>)<sub>11</sub>-, (CH<sub>2</sub>)<sub>4</sub>CH(CH<sub>2</sub>CH<sub>3</sub>)(CH<sub>2</sub>)<sub>4</sub>-, (CH<sub>2</sub>)<sub>2</sub>CH(CH<sub>3</sub>)(CH<sub>2</sub>)<sub>3</sub>CH(CH<sub>3</sub>)(CH<sub>2</sub>)<sub>2</sub>-, -(CH<sub>2</sub>)<sub>12</sub>-,
- 10 (CH<sub>2</sub>)<sub>5</sub>CH(CH<sub>3</sub>)(CH<sub>2</sub>)<sub>5</sub>-, -(CH<sub>2</sub>)<sub>4</sub>CH(CH<sub>2</sub>CH<sub>2</sub>CH<sub>3</sub>)(CH<sub>2</sub>)<sub>4</sub>-, (CH<sub>2</sub>)<sub>2</sub>CH(CH<sub>2</sub>CH<sub>3</sub>)(CH<sub>2</sub>)<sub>2</sub>CH(CH<sub>2</sub>CH<sub>3</sub>)(CH<sub>2</sub>)<sub>2</sub>-, CH<sub>2</sub>CH(CH<sub>3</sub>)(CH<sub>2</sub>)<sub>2</sub>CH(CH<sub>3</sub>)(CH<sub>2</sub>)<sub>2</sub>CH(CH<sub>3</sub>)CH<sub>2</sub>-, (CH<sub>2</sub>)<sub>2</sub>CH(CH<sub>3</sub>)CH<sub>2</sub>CH(CH<sub>3</sub>)CH<sub>2</sub>CH(CH<sub>3</sub>)(CH<sub>2</sub>)<sub>2</sub>-, -C<sub>5</sub>H<sub>8</sub>-, -C<sub>5</sub>H<sub>4</sub>-, -C<sub>6</sub>H<sub>10</sub>-, -C<sub>6</sub>H<sub>4</sub>-, -CH<sub>2</sub>C<sub>5</sub>H<sub>4</sub>CH<sub>2</sub>-, -CH<sub>2</sub>C<sub>5</sub>H<sub>8</sub>CH<sub>2</sub>-, -C<sub>7</sub>H<sub>12</sub>-, -C<sub>8</sub>H<sub>14</sub>-, -C<sub>8</sub>H<sub>10</sub>-, CH<sub>2</sub>C<sub>6</sub>H<sub>4</sub>CH<sub>2</sub>-, -CH<sub>2</sub>C<sub>6</sub>H<sub>10</sub>CH<sub>2</sub>-,
- 15 -(CH<sub>2</sub>)<sub>2</sub>C<sub>5</sub>H<sub>8</sub>(CH<sub>2</sub>)<sub>2</sub>-, -(CH<sub>2</sub>)<sub>2</sub>C<sub>5</sub>H<sub>4</sub>(CH<sub>2</sub>)<sub>2</sub>-, -CH<sub>2</sub>C<sub>5</sub>H<sub>6</sub>(CH<sub>3</sub>)<sub>2</sub>CH<sub>2</sub>-, -CH<sub>2</sub>C<sub>5</sub>H<sub>2</sub>(CH<sub>3</sub>)<sub>2</sub>CH<sub>2</sub>-, CH<sub>2</sub>C<sub>7</sub>H<sub>12</sub>CH<sub>2</sub>-, -CH<sub>2</sub>C<sub>6</sub>H<sub>3</sub>(CH<sub>3</sub>)CH<sub>2</sub>-, -CH<sub>2</sub>C<sub>6</sub>H<sub>7</sub>(CH<sub>3</sub>)CH<sub>2</sub>-, -(CH<sub>2</sub>)<sub>2</sub>C<sub>6</sub>H<sub>4</sub>(CH<sub>2</sub>)<sub>2</sub>-, (CH<sub>2</sub>)<sub>2</sub>C<sub>6</sub>H<sub>8</sub>(CH<sub>2</sub>)<sub>2</sub>-, -CH<sub>2</sub>C<sub>6</sub>H<sub>2</sub>(CH<sub>3</sub>)<sub>2</sub>CH<sub>2</sub>-, -CH<sub>2</sub>C<sub>6</sub>H<sub>6</sub>(CH<sub>3</sub>)<sub>2</sub>CH<sub>2</sub>-, -CH<sub>2</sub>C<sub>8</sub>H<sub>14</sub>CH<sub>2</sub>-, -CH<sub>2</sub>C<sub>8</sub>H<sub>10</sub>CH<sub>2</sub>-, -(CH<sub>2</sub>)<sub>3</sub>C<sub>5</sub>H<sub>8</sub>(CH<sub>2</sub>)<sub>3</sub>-, -(CH<sub>2</sub>)<sub>3</sub>C<sub>5</sub>H<sub>4</sub>(CH<sub>2</sub>)<sub>3</sub>-, -(CH<sub>2</sub>)<sub>2</sub>C<sub>6</sub>H<sub>4</sub>(CH<sub>2</sub>)<sub>3</sub>-, (CH<sub>2</sub>)<sub>2</sub>C<sub>6</sub>H<sub>8</sub>(CH<sub>2</sub>)<sub>3</sub>-, -(CH<sub>2</sub>)<sub>2</sub>C<sub>7</sub>H<sub>12</sub>(CH<sub>2</sub>)<sub>2</sub>-, -CH<sub>2</sub>C<sub>7</sub>H<sub>10</sub>(CH<sub>3</sub>)<sub>2</sub>CH<sub>2</sub>-, -C<sub>6</sub>H<sub>4</sub>C<sub>6</sub>H<sub>4</sub>-, -C<sub>6</sub>H<sub>8</sub>C<sub>6</sub>H<sub>8</sub>-,
- 20 -C<sub>6</sub>H<sub>4</sub>C<sub>6</sub>H<sub>8</sub>-, -(CH<sub>2</sub>)<sub>3</sub>C<sub>6</sub>H<sub>4</sub>(CH<sub>2</sub>)<sub>3</sub>-, -(CH<sub>2</sub>)<sub>3</sub>C<sub>6</sub>H<sub>8</sub>(CH<sub>2</sub>)<sub>3</sub>-, -(CH<sub>2</sub>)<sub>2</sub>C<sub>6</sub>H<sub>2</sub>(CH<sub>3</sub>)<sub>2</sub>(CH<sub>2</sub>)<sub>2</sub>-, (CH<sub>2</sub>)<sub>2</sub>C<sub>6</sub>H<sub>4</sub>(CH<sub>3</sub>)<sub>2</sub>(CH<sub>2</sub>)<sub>2</sub>-, -(CH<sub>2</sub>)<sub>2</sub>C<sub>8</sub>H<sub>10</sub>(CH<sub>2</sub>)<sub>2</sub>-, -(CH<sub>2</sub>)<sub>2</sub>C<sub>8</sub>H<sub>14</sub>(CH<sub>2</sub>)<sub>2</sub>-, CH<sub>2</sub>C<sub>8</sub>H<sub>8</sub>(CH<sub>3</sub>)<sub>2</sub>CH<sub>2</sub>-, -CH<sub>2</sub>C<sub>8</sub>H<sub>12</sub>(CH<sub>3</sub>)<sub>2</sub>CH<sub>2</sub>-.

- The crystalline material may comprise groups R<sub>1</sub> and R<sub>1</sub>'. R<sub>1</sub> and R<sub>1</sub>' may be selected from a C1-8 alkyl or a C1-8 alkoxy group. The C1-8 alkyl group may be e.g. methyl, ethyl, n-propyl, i-propyl, n-butyl, i-butyl, t-butyl, n-pentyl, i-pentyl (-CH(CH<sub>3</sub>)(CH<sub>2</sub>CH<sub>2</sub>CH<sub>3</sub>)), -CH(CH<sub>3</sub>)(CH(CH<sub>3</sub>)<sub>2</sub>), tert-pentyl (-CH(CH<sub>3</sub>)<sub>2</sub>(CH<sub>2</sub>CH<sub>3</sub>)), neo-pentyl (-CH<sub>2</sub>C(CH<sub>3</sub>)<sub>3</sub>), n-hexyl (-CH<sub>2</sub>(CH<sub>2</sub>)<sub>5</sub>CH<sub>3</sub>), -(CH<sub>2</sub>)<sub>3</sub>CH(CH<sub>3</sub>)<sub>2</sub>-, (CH<sub>2</sub>)<sub>2</sub>CH(CH<sub>3</sub>)(CH<sub>2</sub>CH<sub>3</sub>), -CH<sub>2</sub>CH(CH<sub>3</sub>)(CH<sub>2</sub>CH<sub>2</sub>CH<sub>3</sub>), -CH(CH<sub>3</sub>)((CH<sub>2</sub>)<sub>3</sub>CH<sub>3</sub>), -CH<sub>2</sub>CH(CH<sub>3</sub>)(CH(CH<sub>3</sub>)<sub>2</sub>), -CH(CH<sub>3</sub>)(CH(CH<sub>3</sub>)(CH<sub>2</sub>CH<sub>3</sub>)), -CH(CH<sub>3</sub>)((CH<sub>2</sub>)<sub>3</sub>CH<sub>3</sub>), -CH(CH<sub>3</sub>)(CH<sub>2</sub>CH(CH<sub>3</sub>)<sub>2</sub>), -CH(CH<sub>3</sub>)(CH(CH<sub>3</sub>)(CH<sub>2</sub>CH<sub>3</sub>)), -CH(CH<sub>3</sub>)(CH<sub>2</sub>CH<sub>3</sub>)<sub>2</sub>, -CH(CH<sub>2</sub>CH<sub>3</sub>)((CH<sub>2</sub>)<sub>2</sub>CH<sub>3</sub>), -CH(CH<sub>2</sub>CH<sub>3</sub>)(CH(CH<sub>3</sub>)<sub>2</sub>), n-heptyl (-CH<sub>2</sub>(CH<sub>2</sub>)<sub>6</sub>CH<sub>3</sub>), -(CH<sub>2</sub>)<sub>4</sub>CH(CH<sub>3</sub>)<sub>2</sub>-, -(CH<sub>2</sub>)<sub>3</sub>CH(CH<sub>3</sub>)(CH<sub>2</sub>CH<sub>3</sub>), -(CH<sub>2</sub>)<sub>2</sub>CH(CH<sub>3</sub>)(CH<sub>2</sub>)<sub>2</sub>CH<sub>3</sub>-, -CH<sub>2</sub>CH(CH<sub>3</sub>)(CH<sub>2</sub>)<sub>3</sub>CH<sub>3</sub>-, -CH(CH<sub>3</sub>)((CH<sub>2</sub>)<sub>4</sub>CH<sub>3</sub>), -(CH<sub>2</sub>)<sub>3</sub>C(CH<sub>3</sub>)<sub>3</sub>-, (CH<sub>2</sub>)<sub>2</sub>C(CH<sub>3</sub>)<sub>2</sub>(CH<sub>2</sub>CH<sub>3</sub>), -CH<sub>2</sub>C(CH<sub>3</sub>)<sub>2</sub>((CH<sub>2</sub>)<sub>2</sub>CH<sub>3</sub>), -C(CH<sub>3</sub>)<sub>2</sub>((CH<sub>2</sub>)<sub>3</sub>CH<sub>3</sub>), -
- 30
- 35

- (CH<sub>2</sub>)<sub>2</sub>C(CH<sub>3</sub>)(C(CH<sub>3</sub>)<sub>2</sub>), -CH<sub>2</sub>CH(CH<sub>3</sub>)(CH<sub>2</sub>CH(CH<sub>3</sub>)<sub>2</sub>), -CH(CH<sub>3</sub>)((CH<sub>2</sub>)<sub>2</sub>CH(CH<sub>3</sub>)<sub>2</sub>), -  
 CH<sub>2</sub>CH(CH<sub>3</sub>)(CH(CH<sub>3</sub>)(CH<sub>2</sub>CH<sub>3</sub>)), -CH(CH<sub>3</sub>)(CH<sub>2</sub>CH(CH<sub>3</sub>)(CH<sub>2</sub>CH<sub>3</sub>)), -  
 CH(CH<sub>3</sub>)(CH(CH<sub>3</sub>)((CH<sub>2</sub>)<sub>2</sub>CH<sub>3</sub>)), -CH(CH<sub>3</sub>)(CH(CH<sub>3</sub>)(CH(CH<sub>3</sub>)<sub>2</sub>))), -  
 C(CH<sub>3</sub>)<sub>2</sub>CH(CH<sub>3</sub>)(CH<sub>2</sub>CH<sub>3</sub>), -CH(CH<sub>3</sub>)(C(CH<sub>3</sub>)<sub>2</sub>(CH<sub>2</sub>CH<sub>3</sub>)), -CH<sub>2</sub>C(CH<sub>3</sub>)<sub>2</sub>(CH(CH<sub>3</sub>)<sub>2</sub>), -  
 5 CH(CH<sub>3</sub>)(CH<sub>2</sub>C(CH<sub>3</sub>)<sub>3</sub>), -CH<sub>2</sub>CH(CH<sub>3</sub>)(C(CH<sub>3</sub>)<sub>3</sub>), -C(CH<sub>3</sub>)<sub>2</sub>(CH<sub>2</sub>CH(CH<sub>3</sub>)<sub>2</sub>), -  
 CH(CH<sub>3</sub>)((CH<sub>2</sub>)<sub>4</sub>CH<sub>3</sub>)), -CH(CH<sub>3</sub>)((CH<sub>2</sub>)<sub>2</sub>CH(CH<sub>3</sub>)<sub>2</sub>), -CH(CH<sub>3</sub>)(CH<sub>2</sub>CH(CH<sub>3</sub>)(CH<sub>2</sub>CH<sub>3</sub>)), -  
 CH(CH<sub>3</sub>)(CH(CH<sub>3</sub>)((CH<sub>2</sub>)<sub>2</sub>CH<sub>3</sub>)), -CH(CH<sub>3</sub>)(CH(CH<sub>3</sub>)CH(CH<sub>3</sub>)<sub>2</sub>), -CH(CH<sub>3</sub>)(CH<sub>2</sub>C(CH<sub>3</sub>)<sub>3</sub>), -  
 CH(CH<sub>3</sub>)(C(CH<sub>3</sub>)<sub>2</sub>(CH<sub>2</sub>CH<sub>3</sub>)), -CH(CH<sub>2</sub>CH<sub>3</sub>)((CH<sub>2</sub>)<sub>3</sub>CH<sub>3</sub>), -CH(CH<sub>2</sub>CH<sub>3</sub>)(CH<sub>2</sub>(H(CH<sub>3</sub>)<sub>2</sub>)), -  
 CH(CH<sub>2</sub>CH<sub>3</sub>)(CH(CH<sub>3</sub>)(CH<sub>2</sub>CH<sub>3</sub>)), -CH(CH<sub>2</sub>CH<sub>3</sub>)(C(CH<sub>3</sub>)<sub>3</sub>)), -CH((CH<sub>2</sub>)<sub>2</sub>CH<sub>3</sub>)<sub>2</sub>, -  
 10 CH(CH(CH<sub>3</sub>)<sub>2</sub>)<sub>2</sub>, -CH((CH<sub>2</sub>)<sub>2</sub>CH<sub>3</sub>)(CH(CH<sub>3</sub>)<sub>2</sub>), n-octyl (-CH<sub>2</sub>)<sub>7</sub>CH<sub>3</sub>), -(CH<sub>2</sub>)<sub>5</sub>CH(CH<sub>3</sub>)<sub>2</sub>, -  
 (CH<sub>2</sub>)<sub>4</sub>CH(CH<sub>3</sub>(CH<sub>2</sub>CH<sub>3</sub>)), -(CH<sub>2</sub>)<sub>3</sub>CH(CH<sub>3</sub>)((CH<sub>2</sub>)<sub>2</sub>CH<sub>3</sub>), -(CH<sub>2</sub>)<sub>2</sub>CH(CH<sub>3</sub>)((CH<sub>2</sub>)<sub>3</sub>CH<sub>3</sub>), -  
 CH<sub>2</sub>CH(CH<sub>3</sub>)((CH<sub>2</sub>)<sub>4</sub>CH<sub>3</sub>), -CH(CH<sub>3</sub>)((CH<sub>2</sub>)<sub>5</sub>CH<sub>3</sub>), -(CH<sub>2</sub>)<sub>3</sub>CH(CH<sub>3</sub>)(CH(CH<sub>3</sub>)<sub>2</sub>), -  
 (CH<sub>2</sub>)<sub>2</sub>CH(CH<sub>3</sub>)(CH<sub>2</sub>CH(CH<sub>3</sub>)<sub>2</sub>), -CH<sub>2</sub>CH(CH<sub>3</sub>)(CH<sub>2</sub>CH<sub>2</sub>CH(CH<sub>3</sub>)<sub>2</sub>), -  
 CH(CH<sub>3</sub>)((CH<sub>2</sub>)<sub>3</sub>CH(CH<sub>3</sub>)<sub>2</sub>), -(CH<sub>2</sub>)<sub>2</sub>CH(CH<sub>3</sub>)(CH(CH<sub>3</sub>)(CH<sub>2</sub>CH<sub>3</sub>)), -  
 15 CH<sub>2</sub>CH(CH<sub>3</sub>)(CH<sub>2</sub>CH(CH<sub>3</sub>)(CH<sub>2</sub>CH<sub>3</sub>)), -CH(CH<sub>3</sub>)((CH<sub>2</sub>)<sub>2</sub>CH(CH<sub>3</sub>)(CH<sub>2</sub>CH<sub>3</sub>)), -  
 CH<sub>2</sub>CH(CH<sub>3</sub>)(CH(CH<sub>3</sub>)((CH<sub>2</sub>)<sub>2</sub>CH<sub>3</sub>)), -CH(CH<sub>3</sub>)(CH<sub>2</sub>CH(CH<sub>3</sub>)(CH<sub>2</sub>CH<sub>2</sub>CH<sub>3</sub>)), -  
 CH(CH<sub>3</sub>)(CH(CH<sub>3</sub>)((CH<sub>2</sub>)<sub>3</sub>CH<sub>3</sub>)), -(CH<sub>2</sub>)<sub>4</sub>C(CH<sub>3</sub>)<sub>3</sub>, -(CH<sub>2</sub>)<sub>3</sub>C(CH<sub>3</sub>)<sub>2</sub>(CH<sub>2</sub>CH<sub>3</sub>), -  
 (CH<sub>2</sub>)<sub>2</sub>C(CH<sub>3</sub>)<sub>2</sub>((CH<sub>2</sub>)<sub>2</sub>CH<sub>3</sub>), -CH<sub>2</sub>C(CH<sub>3</sub>)<sub>2</sub>((CH<sub>2</sub>)<sub>3</sub>CH<sub>3</sub>), -C(CH<sub>3</sub>)<sub>2</sub>((CH<sub>2</sub>)<sub>4</sub>CH<sub>3</sub>), -  
 CH<sub>2</sub>CH(CH<sub>3</sub>)(CH(CH<sub>3</sub>)(CH(CH<sub>3</sub>)<sub>2</sub>)), -CH(CH<sub>3</sub>)(CH<sub>2</sub>CH(CH<sub>3</sub>)(CH(CH<sub>3</sub>)<sub>2</sub>)), -  
 20 CH(CH<sub>3</sub>)(CH(CH<sub>3</sub>)(CH<sub>2</sub>CH(CH<sub>3</sub>)<sub>2</sub>)), -CH(CH<sub>3</sub>)(CH(CH<sub>3</sub>)(CH(CH<sub>3</sub>)(CH<sub>2</sub>CH<sub>3</sub>))), -  
 C(CH<sub>3</sub>)<sub>2</sub>(CH(CH<sub>3</sub>)((CH<sub>2</sub>)<sub>2</sub>CH<sub>3</sub>)), -C(CH<sub>3</sub>)<sub>2</sub>(CH<sub>2</sub>CH(CH<sub>3</sub>)(CH<sub>2</sub>CH<sub>3</sub>)), -  
 C(CH<sub>3</sub>)<sub>2</sub>(CH<sub>2</sub>CH<sub>2</sub>CH(CH<sub>3</sub>)<sub>2</sub>), -CH(CH<sub>3</sub>)(C(CH<sub>3</sub>)<sub>2</sub>(CH<sub>2</sub>CH<sub>2</sub>CH<sub>3</sub>)), -  
 CH<sub>2</sub>C(CH<sub>3</sub>)<sub>2</sub>(CH(CH<sub>3</sub>)(CH<sub>2</sub>CH<sub>3</sub>)), -CH<sub>2</sub>C(CH<sub>3</sub>)<sub>2</sub>(CH<sub>2</sub>CH(CH<sub>3</sub>)<sub>2</sub>), -  
 CH(CH<sub>3</sub>)(CH<sub>2</sub>C(CH<sub>3</sub>)<sub>2</sub>(CH<sub>2</sub>CH<sub>3</sub>)), -CH<sub>2</sub>CH(CH<sub>3</sub>)(C(CH<sub>3</sub>)<sub>2</sub>(CH<sub>2</sub>CH<sub>3</sub>)), -  
 25 (CH<sub>2</sub>)<sub>2</sub>(C(CH<sub>3</sub>)<sub>2</sub>(CH(CH<sub>3</sub>)<sub>2</sub>)), -(CH<sub>2</sub>)<sub>2</sub>CH(CH<sub>3</sub>)(C(CH<sub>3</sub>)<sub>3</sub>), -CH<sub>2</sub>CH(CH<sub>3</sub>)(CH<sub>2</sub>C(CH<sub>3</sub>)<sub>3</sub>), -  
 CH(CH<sub>3</sub>)((CH<sub>2</sub>)<sub>2</sub>C(CH<sub>3</sub>)<sub>3</sub>), -C(CH<sub>3</sub>)<sub>2</sub>(C(CH<sub>3</sub>)<sub>2</sub>(CH<sub>2</sub>CH<sub>3</sub>)), -C(CH<sub>3</sub>)<sub>2</sub>(CH<sub>2</sub>C(CH<sub>3</sub>)<sub>3</sub>), -  
 CH<sub>2</sub>C(CH<sub>3</sub>)<sub>2</sub>(C(CH<sub>3</sub>)<sub>3</sub>), -CH(CH<sub>3</sub>)(C(CH<sub>3</sub>)<sub>2</sub>(CH(CH<sub>3</sub>)<sub>2</sub>)), -C(CH<sub>3</sub>)<sub>2</sub>(CH(CH<sub>3</sub>)(CH(CH<sub>3</sub>)<sub>2</sub>)), -  
 C(CH<sub>3</sub>)<sub>2</sub>(CH(CH<sub>3</sub>)(C(CH<sub>3</sub>)<sub>3</sub>)), -CH(CH<sub>3</sub>)((CH<sub>2</sub>)<sub>5</sub>CH<sub>3</sub>), -CH(CH<sub>3</sub>)((CH<sub>2</sub>)<sub>3</sub>CH(CH<sub>3</sub>)<sub>2</sub>), -  
 CH(CH<sub>3</sub>)((CH<sub>2</sub>)<sub>2</sub>CH(CH<sub>3</sub>)(CH<sub>2</sub>CH<sub>3</sub>)), -CH(CH<sub>3</sub>)(CH<sub>2</sub>CH(CH<sub>3</sub>)(CH<sub>2</sub>CH<sub>2</sub>CH<sub>3</sub>)), -  
 30 CH(CH<sub>3</sub>)(CH(CH<sub>3</sub>)((CH<sub>2</sub>)<sub>3</sub>CH<sub>3</sub>)), -CH(CH<sub>3</sub>)(C(CH<sub>3</sub>)<sub>2</sub>(CH(CH<sub>3</sub>)<sub>2</sub>)), -  
 CH(CH<sub>3</sub>)(C(CH<sub>3</sub>)<sub>2</sub>((CH<sub>2</sub>)<sub>2</sub>CH<sub>3</sub>)), -CH(CH<sub>3</sub>)(CH<sub>2</sub>C(CH<sub>3</sub>)<sub>2</sub>(CH<sub>2</sub>CH<sub>3</sub>)), -  
 CH(CH<sub>3</sub>)((CH<sub>2</sub>)<sub>2</sub>C(CH<sub>3</sub>)<sub>3</sub>), -CH(CH<sub>3</sub>)(CH(CH<sub>3</sub>)(CH(CH<sub>3</sub>)(CH<sub>2</sub>CH<sub>3</sub>))), -  
 CH(CH<sub>3</sub>)(CH(CH<sub>3</sub>)(CH<sub>2</sub>CH(CH<sub>3</sub>)<sub>2</sub>)), -CH(CH<sub>3</sub>)(CH<sub>2</sub>CH(CH<sub>3</sub>)(CH(CH<sub>3</sub>)<sub>2</sub>)), -  
 CH(CH<sub>3</sub>)(CH(CH<sub>3</sub>)(C(CH<sub>3</sub>)<sub>3</sub>)), -CH(CH<sub>2</sub>CH<sub>3</sub>)((CH<sub>2</sub>)<sub>4</sub>CH<sub>3</sub>), -  
 35 CH(CH<sub>2</sub>CH<sub>3</sub>)(CH<sub>2</sub>CH<sub>2</sub>CH(CH<sub>3</sub>)<sub>2</sub>), -CH(CH<sub>2</sub>CH<sub>3</sub>)(CH<sub>2</sub>CH(CH<sub>3</sub>)(CH<sub>2</sub>CH<sub>3</sub>)), -

- CH(CH<sub>2</sub>CH<sub>3</sub>)(CH(CH<sub>3</sub>)(CH<sub>2</sub>CH<sub>2</sub>CH<sub>3</sub>)), -CH(CH<sub>2</sub>CH<sub>3</sub>)(CH<sub>2</sub>C(CH<sub>3</sub>)<sub>3</sub>), -  
 CH(CH<sub>2</sub>CH<sub>3</sub>)(C(CH<sub>3</sub>)<sub>2</sub>(CH<sub>2</sub>CH<sub>3</sub>)), -CH(CH<sub>2</sub>CH<sub>3</sub>)(CH(CH<sub>3</sub>)(CH(CH<sub>3</sub>)<sub>2</sub>)), -  
 CH(CH<sub>2</sub>CH<sub>2</sub>CH<sub>3</sub>)((CH<sub>2</sub>)<sub>3</sub>CH<sub>3</sub>), -CH(CH<sub>2</sub>CH<sub>2</sub>CH<sub>3</sub>)(CH<sub>2</sub>CH(CH<sub>3</sub>)<sub>2</sub>), -  
 CH(CH<sub>2</sub>CH<sub>2</sub>CH<sub>3</sub>)(CH(CH<sub>3</sub>)(CH<sub>2</sub>CH<sub>3</sub>)), -CH(CH<sub>2</sub>CH<sub>2</sub>CH<sub>3</sub>)(C(CH<sub>3</sub>)<sub>3</sub>), -  
 5 CH(CH(CH<sub>3</sub>)<sub>2</sub>)((CH<sub>2</sub>)<sub>3</sub>CH<sub>3</sub>), -CH(CH(CH<sub>3</sub>)<sub>2</sub>)(CH<sub>2</sub>CH(CH<sub>3</sub>)<sub>2</sub>), -  
 CH(CH(CH<sub>3</sub>)<sub>2</sub>)(CH(CH<sub>3</sub>)(CH<sub>2</sub>CH<sub>3</sub>)), -CH(CH(CH<sub>3</sub>)<sub>2</sub>)(C(CH<sub>3</sub>)<sub>3</sub>).

- The C1-8 alkoxy group may be e.g. methoxy, ethoxy, n-propoxy, i-propoxy, n-butoxy, i-butoxy, t-butoxy, n-pentoxy, i-pentoxy (-OCH(CH<sub>3</sub>)(CH<sub>2</sub>CH<sub>2</sub>CH<sub>3</sub>)), -  
 10 OCH(CH<sub>3</sub>)(CH(CH<sub>3</sub>)<sub>2</sub>), tert-pentoxy (-OCH(CH<sub>3</sub>)<sub>2</sub>(CH<sub>2</sub>CH<sub>3</sub>), neo-pentoxy (-  
 OCH<sub>2</sub>C(CH<sub>3</sub>)<sub>3</sub>), a C6 alkoxy group, such as -O(CH<sub>2</sub>)<sub>5</sub>CH<sub>3</sub>), -O(CH<sub>2</sub>)<sub>3</sub>CH(CH<sub>3</sub>)<sub>2</sub>, -  
 O(CH<sub>2</sub>)<sub>2</sub>CH(CH<sub>3</sub>)(CH<sub>2</sub>CH<sub>3</sub>), -OCH<sub>2</sub>CH(CH<sub>3</sub>)(CH<sub>2</sub>CH<sub>2</sub>CH<sub>3</sub>), -OCH(CH<sub>3</sub>)((CH<sub>2</sub>)<sub>3</sub>CH<sub>3</sub>), -  
 OCH<sub>2</sub>CH(CH<sub>3</sub>)(CH(CH<sub>3</sub>)<sub>2</sub>), -OCH(CH<sub>3</sub>)(CH<sub>2</sub>CH(CH<sub>3</sub>)<sub>2</sub>), -OCH(CH<sub>3</sub>)(CH(CH<sub>3</sub>)(CH<sub>2</sub>CH<sub>3</sub>)), -  
 OCH(CH<sub>3</sub>)((CH<sub>2</sub>)<sub>3</sub>CH<sub>3</sub>), -OCH(CH<sub>3</sub>)(CH<sub>2</sub>CH(CH<sub>3</sub>)<sub>2</sub>), -OCH(CH<sub>3</sub>)(CH(CH<sub>3</sub>)(CH<sub>2</sub>CH<sub>3</sub>)), -  
 15 OCH(CH<sub>3</sub>)(CH<sub>2</sub>CH<sub>3</sub>)<sub>2</sub>, -OCH(CH<sub>2</sub>CH<sub>3</sub>)((CH<sub>2</sub>)<sub>2</sub>CH<sub>3</sub>), -OCH(CH<sub>2</sub>CH<sub>3</sub>)(CH(CH<sub>3</sub>)<sub>2</sub>), a C7  
 alkoxy group, such as -O(CH<sub>2</sub>)<sub>6</sub>CH<sub>3</sub>), -O(CH<sub>2</sub>)<sub>4</sub>CH(CH<sub>3</sub>)<sub>2</sub>, -O(CH<sub>2</sub>)<sub>3</sub>CH(CH<sub>3</sub>)(CH<sub>2</sub>CH<sub>3</sub>), -  
 O(CH<sub>2</sub>)<sub>2</sub>CH(CH<sub>3</sub>)((CH<sub>2</sub>)<sub>2</sub>CH<sub>3</sub>), -OCH<sub>2</sub>CH(CH<sub>3</sub>)((CH<sub>2</sub>)<sub>3</sub>CH<sub>3</sub>), -OCH(CH<sub>3</sub>)((CH<sub>2</sub>)<sub>4</sub>CH<sub>3</sub>), -  
 O(CH<sub>2</sub>)<sub>3</sub>C(CH<sub>3</sub>)<sub>3</sub>, -O(CH<sub>2</sub>)<sub>2</sub>C(CH<sub>3</sub>)<sub>2</sub>(CH<sub>2</sub>CH<sub>3</sub>), -OCH<sub>2</sub>C(CH<sub>3</sub>)<sub>2</sub>((CH<sub>2</sub>)<sub>2</sub>CH<sub>3</sub>), -  
 OC(CH<sub>3</sub>)<sub>2</sub>((CH<sub>2</sub>)<sub>3</sub>CH<sub>3</sub>), -O(CH<sub>2</sub>)<sub>2</sub>C(CH<sub>3</sub>)(C(CH<sub>3</sub>)<sub>2</sub>), -OCH<sub>2</sub>CH(CH<sub>3</sub>)(CH<sub>2</sub>CH(CH<sub>3</sub>)<sub>2</sub>), -  
 20 OCH(CH<sub>3</sub>)((CH<sub>2</sub>)<sub>2</sub>CH(CH<sub>3</sub>)<sub>2</sub>), -OCH<sub>2</sub>CH(CH<sub>3</sub>)(CH(CH<sub>3</sub>)(CH<sub>2</sub>CH<sub>3</sub>)), -  
 OCH(CH<sub>3</sub>)(CH<sub>2</sub>CH(CH<sub>3</sub>)(CH<sub>2</sub>CH<sub>3</sub>)), -OCH(CH<sub>3</sub>)(CH(CH<sub>3</sub>)((CH<sub>2</sub>)<sub>2</sub>CH<sub>3</sub>)), -  
 OCH(CH<sub>3</sub>(CH(CH<sub>3</sub>)(CH(CH<sub>3</sub>)<sub>2</sub>))), -OC(CH<sub>3</sub>)<sub>2</sub>CH(CH<sub>3</sub>)(CH<sub>2</sub>CH<sub>3</sub>), -  
 OCH(CH<sub>3</sub>)(C(CH<sub>3</sub>)<sub>2</sub>(CH<sub>2</sub>CH<sub>3</sub>)), -OCH<sub>2</sub>C(CH<sub>3</sub>)<sub>2</sub>(CH(CH<sub>3</sub>)<sub>2</sub>), -OCH(CH<sub>3</sub>)(CH<sub>2</sub>C(CH<sub>3</sub>)<sub>3</sub>), -  
 OCH<sub>2</sub>CH(CH<sub>3</sub>)(C(CH<sub>3</sub>)<sub>3</sub>), -OC(CH<sub>3</sub>)<sub>2</sub>(CH<sub>2</sub>CH(CH<sub>3</sub>)<sub>2</sub>), -OCH(CH<sub>3</sub>)((CH<sub>2</sub>)<sub>4</sub>CH<sub>3</sub>)), -  
 25 OCH(CH<sub>3</sub>)((CH<sub>2</sub>)<sub>2</sub>CH(CH<sub>3</sub>)<sub>2</sub>), -OCH(CH<sub>3</sub>)(CH<sub>2</sub>CH(CH<sub>3</sub>)(CH<sub>2</sub>CH<sub>3</sub>)), -  
 OCH(CH<sub>3</sub>)(CH(CH<sub>3</sub>)((CH<sub>2</sub>)<sub>2</sub>CH<sub>3</sub>), -OCH(CH<sub>3</sub>)(CH(CH<sub>3</sub>)CH(CH<sub>3</sub>)<sub>2</sub>), -  
 OCH(CH<sub>3</sub>)(CH<sub>2</sub>C(CH<sub>3</sub>)<sub>3</sub>), -OCH(CH<sub>3</sub>)(C(CH<sub>3</sub>)<sub>2</sub>(CH<sub>2</sub>CH<sub>3</sub>)), -OCH(CH<sub>2</sub>CH<sub>3</sub>)((CH<sub>2</sub>)<sub>3</sub>CH<sub>3</sub>), -  
 OCH(CH<sub>2</sub>CH<sub>3</sub>)(CH<sub>2</sub>(H(CH<sub>3</sub>)<sub>2</sub>)), -OCH(CH<sub>2</sub>CH<sub>3</sub>)(CH(CH<sub>3</sub>)(CH<sub>2</sub>CH<sub>3</sub>)), -  
 OCH(CH<sub>2</sub>CH<sub>3</sub>)(C(CH<sub>3</sub>)<sub>3</sub>), -OCH((CH<sub>2</sub>)<sub>2</sub>CH<sub>3</sub>)<sub>2</sub>, -OCH(CH(CH<sub>3</sub>)<sub>2</sub>)<sub>2</sub>, -  
 30 OCH((CH<sub>2</sub>)<sub>2</sub>CH<sub>3</sub>)(CH(CH<sub>3</sub>)<sub>2</sub>), a C8 alkoxy group such as -O(CH<sub>2</sub>)<sub>7</sub>CH<sub>3</sub>, -  
 O(CH<sub>2</sub>)<sub>5</sub>CH(CH<sub>3</sub>)<sub>2</sub>, -O(CH<sub>2</sub>)<sub>4</sub>CH(CH<sub>3</sub>)(CH<sub>2</sub>CH<sub>3</sub>)), -O(CH<sub>2</sub>)<sub>3</sub>CH(CH<sub>3</sub>)((CH<sub>2</sub>)<sub>2</sub>CH<sub>3</sub>), -  
 O(CH<sub>2</sub>)<sub>2</sub>CH(CH<sub>3</sub>)((CH<sub>2</sub>)<sub>3</sub>CH<sub>3</sub>), -OCH<sub>2</sub>CH(CH<sub>3</sub>)((CH<sub>2</sub>)<sub>4</sub>CH<sub>3</sub>), -OCH(CH<sub>3</sub>)((CH<sub>2</sub>)<sub>5</sub>CH<sub>3</sub>), -  
 O(CH<sub>2</sub>)<sub>3</sub>CH(CH<sub>3</sub>)(CH(CH<sub>3</sub>)<sub>2</sub>), -O(CH<sub>2</sub>)<sub>2</sub>CH(CH<sub>3</sub>)(CH<sub>2</sub>CH(CH<sub>3</sub>)<sub>2</sub>), -  
 OCH<sub>2</sub>CH(CH<sub>3</sub>)(CH<sub>2</sub>CH<sub>2</sub>CH(CH<sub>3</sub>)<sub>2</sub>), -OCH(CH<sub>3</sub>)((CH<sub>2</sub>)<sub>3</sub>CH(CH<sub>3</sub>)<sub>2</sub>), -  
 35 O(CH<sub>2</sub>)<sub>2</sub>CH(CH<sub>3</sub>)(CH(CH<sub>3</sub>)(CH<sub>2</sub>CH<sub>3</sub>)), -OCH<sub>2</sub>CH(CH<sub>3</sub>)(CH<sub>2</sub>CH(CH<sub>3</sub>)(CH<sub>2</sub>CH<sub>3</sub>)), -

$\text{OCH}(\text{CH}_3)((\text{CH}_2)_2\text{CH}(\text{CH}_3)(\text{CH}_2\text{CH}_3))$ ,  $-\text{OCH}_2\text{CH}(\text{CH}_3)(\text{CH}(\text{CH}_3)((\text{CH}_2)_2\text{CH}_3))$ , -  
 $\text{OCH}(\text{CH}_3)(\text{CH}_2\text{CH}(\text{CH}_3)(\text{CH}_2\text{CH}_2\text{CH}_3))$ ,  $-\text{OCH}(\text{CH}_3)(\text{CH}(\text{CH}_3)((\text{CH}_2)_3\text{CH}_3))$ , -  
 $\text{O}(\text{CH}_2)_4\text{C}(\text{CH}_3)_3$ ,  $-\text{O}(\text{CH}_2)_3\text{C}(\text{CH}_3)_2(\text{CH}_2\text{CH}_3)$ ,  $-\text{O}(\text{CH}_2)_2\text{C}(\text{CH}_3)_2((\text{CH}_2)_2\text{CH}_3)$ , -  
 $\text{OCH}_2\text{C}(\text{CH}_3)_2((\text{CH}_2)_3\text{CH}_3)$ ,  $-\text{OC}(\text{CH}_3)_2((\text{CH}_2)_4\text{CH}_3)$ ,  $-\text{OCH}_2\text{CH}(\text{CH}_3)(\text{CH}(\text{CH}_3)(\text{CH}(\text{CH}_3)_2))$ ,  
5  $-\text{OCH}(\text{CH}_3)(\text{CH}_2\text{CH}(\text{CH}_3)(\text{CH}(\text{CH}_3)_2))$ ,  $-\text{OCH}(\text{CH}_3)(\text{CH}(\text{CH}_3)(\text{CH}_2\text{CH}(\text{CH}_3)_2))$ , -  
 $\text{OCH}(\text{CH}_3)(\text{CH}(\text{CH}_3)(\text{CH}(\text{CH}_3)(\text{CH}_2\text{CH}_3))$ ,  $-\text{OC}(\text{CH}_3)_2(\text{CH}(\text{CH}_3)((\text{CH}_2)_2\text{CH}_3))$ , -  
 $\text{OC}(\text{CH}_3)_2(\text{CH}_2\text{CH}(\text{CH}_3)(\text{CH}_2\text{CH}_3))$ ,  $-\text{OC}(\text{CH}_3)_2(\text{CH}_2\text{CH}_2\text{CH}(\text{CH}_3)_2)$ , -  
 $\text{OCH}(\text{CH}_3)(\text{C}(\text{CH}_3)_2(\text{CH}_2\text{CH}_2\text{CH}_3))$ ,  $-\text{OCH}_2\text{C}(\text{CH}_3)_2(\text{CH}(\text{CH}_3)(\text{CH}_2\text{CH}_3))$ , -  
 $\text{OCH}_2\text{C}(\text{CH}_3)_2(\text{CH}_2\text{CH}(\text{CH}_3)_2)$ ,  $-\text{OCH}(\text{CH}_3)(\text{CH}_2\text{C}(\text{CH}_3)_2(\text{CH}_2\text{CH}_3))$ , -  
10  $\text{OCH}_2\text{CH}(\text{CH}_3)(\text{C}(\text{CH}_3)_2(\text{CH}_2\text{CH}_3))$ ,  $-\text{O}(\text{CH}_2)_2(\text{C}(\text{CH}_3)_2(\text{CH}(\text{CH}_3)_2))$ , -  
 $\text{O}(\text{CH}_2)_2\text{CH}(\text{CH}_3)(\text{C}(\text{CH}_3)_3)$ ,  $-\text{OCH}_2\text{CH}(\text{CH}_3)(\text{CH}_2\text{C}(\text{CH}_3)_3)$ ,  $-\text{OCH}(\text{CH}_3)((\text{CH}_2)_2\text{C}(\text{CH}_3)_3)$ , -  
 $\text{OC}(\text{CH}_3)_2(\text{C}(\text{CH}_3)_2(\text{CH}_2\text{CH}_3))$ ,  $-\text{OC}(\text{CH}_3)_2(\text{CH}_2\text{C}(\text{CH}_3)_3)$ ,  $-\text{OCH}_2\text{C}(\text{CH}_3)_2(\text{C}(\text{CH}_3)_3)$ , -  
 $\text{OCH}(\text{CH}_3)(\text{C}(\text{CH}_3)_2(\text{CH}(\text{CH}_3)_2))$ ,  $-\text{OC}(\text{CH}_3)_2(\text{CH}(\text{CH}_3)(\text{CH}(\text{CH}_3)_2))$ , -  
 $\text{OC}(\text{CH}_3)_2(\text{CH}(\text{CH}_3)(\text{C}(\text{CH}_3)_3))$ ,  $-\text{OCH}(\text{CH}_3)((\text{CH}_2)_5\text{CH}_3)$ ,  $-\text{OCH}(\text{CH}_3)((\text{CH}_2)_3\text{CH}(\text{CH}_3)_2)$ , -  
15  $\text{OCH}(\text{CH}_3)((\text{CH}_2)_2\text{CH}(\text{CH}_3)(\text{CH}_2\text{CH}_3))$ ,  $-\text{OCH}(\text{CH}_3)(\text{CH}_2\text{CH}(\text{CH}_3)(\text{CH}_2\text{CH}_2\text{CH}_3))$ , -  
 $\text{OCH}(\text{CH}_3)(\text{CH}(\text{CH}_3)((\text{CH}_2)_3\text{CH}_3))$ ,  $-\text{OCH}(\text{CH}_3)(\text{C}(\text{CH}_3)_2(\text{CH}(\text{CH}_3)_2))$ , -  
 $\text{OCH}(\text{CH}_3)(\text{C}(\text{CH}_3)_2((\text{CH}_2)_2\text{CH}_3))$ ,  $-\text{OCH}(\text{CH}_3)(\text{CH}_2\text{C}(\text{CH}_3)_2(\text{CH}_2\text{CH}_3))$ , -  
 $\text{OCH}(\text{CH}_3)((\text{CH}_2)_2\text{C}(\text{CH}_3)_3)$ ,  $-\text{OCH}(\text{CH}_3)(\text{CH}(\text{CH}_3)(\text{CH}(\text{CH}_3)(\text{CH}_2\text{CH}_3)))$ , -  
 $\text{OCH}(\text{CH}_3)(\text{CH}(\text{CH}_3)(\text{CH}_2\text{CH}(\text{CH}_3)_2))$ ,  $-\text{OCH}(\text{CH}_3)(\text{CH}_2\text{CH}(\text{CH}_3)(\text{CH}(\text{CH}_3)_2))$ , -  
20  $\text{OCH}(\text{CH}_3)(\text{CH}(\text{CH}_3)(\text{C}(\text{CH}_3)_3))$ ,  $-\text{OCH}(\text{CH}_2\text{CH}_3)((\text{CH}_2)_4\text{CH}_3)$ , -  
 $\text{OCH}(\text{CH}_2\text{CH}_3)(\text{CH}_2\text{CH}_2\text{CH}(\text{CH}_3)_2)$ ,  $-\text{OCH}(\text{CH}_2\text{CH}_3)(\text{CH}_2\text{CH}(\text{CH}_3)(\text{CH}_2\text{CH}_3))$ , -  
 $\text{OCH}(\text{CH}_2\text{CH}_3)(\text{CH}(\text{CH}_3)(\text{CH}_2\text{CH}_2\text{CH}_3))$ ,  $-\text{OCH}(\text{CH}_2\text{CH}_3)(\text{CH}_2\text{C}(\text{CH}_3)_3)$ , -  
 $\text{OCH}(\text{CH}_2\text{CH}_3)(\text{C}(\text{CH}_3)_2(\text{CH}_2\text{CH}_3))$ ,  $-\text{OCH}(\text{CH}_2\text{CH}_3)(\text{CH}(\text{CH}_3)(\text{CH}(\text{CH}_3)_2))$ , -  
 $\text{OCH}(\text{CH}_2\text{CH}_2\text{CH}_3)((\text{CH}_2)_3\text{CH}_3)$ ,  $-\text{OCH}(\text{CH}_2\text{CH}_2\text{CH}_3)(\text{CH}_2\text{CH}(\text{CH}_3)_2)$ , -  
25  $\text{OCH}(\text{CH}_2\text{CH}_2\text{CH}_3)(\text{CH}(\text{CH}_3)(\text{CH}_2\text{CH}_3))$ ,  $-\text{OCH}(\text{CH}_2\text{CH}_2\text{CH}_3)(\text{C}(\text{CH}_3)_3)$ , -  
 $\text{OCH}(\text{CH}(\text{CH}_3)_2)((\text{CH}_2)_3\text{CH}_3)$ ,  $-\text{OCH}(\text{CH}(\text{CH}_3)_2)(\text{CH}_2\text{CH}(\text{CH}_3)_2)$ , -  
 $\text{OCH}(\text{CH}(\text{CH}_3)_2)(\text{CH}(\text{CH}_3)(\text{CH}_2\text{CH}_3))$ ,  $-\text{OCH}(\text{CH}(\text{CH}_3)_2)(\text{C}(\text{CH}_3)_3)$ .  $R_1$  and  $R_1'$  may be the  
same or different.

n And m are integers and may be the same or different and may be equal to 0, 1, 2 or 3.

30 The di-ester compound may be obtained by condensation of two equivalents of a  
monocarboxylic acid and one equivalent of a di-hydroxyl component (component  
comprising two hydroxyl functional groups). Alternatively, the di-ester compound may be  
obtained by condensation of two equivalents of a mono-hydroxyl component  
(component comprising one hydroxyl functional group) and one equivalent of a  
35 dicarboxylic acid.

In the embodiment, the hot melt ink composition may further comprise a crystallization retardant, wherein the crystallization retardant is a compound according to

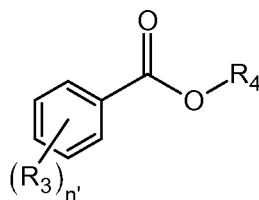

Formula 4

wherein  $R_3$  is selected from a C1-8 alkyl or a C1-8 alkoxy group,  $R_4$  is a C1-12 linear or branched alkyl and  $n'$  is equal to 0, 1, 2 or 3. Preferably,  $n'$  is equal to 1, 2 or 3.

The crystallization retardant may be a mono-ester derivative of the di-ester crystalline material and may be an aromatic mono-ester. Herein, a mono-ester derivative of the crystalline material may be a mono-ester component having a molecular structure resembling the molecular structure of the crystalline material. The mono-ester derivative may be a condensation product of a mono-carboxylic acid component and a mono-hydroxyl component. Preferably, the mono-ester derivative does not have free hydroxyl functional groups or free carboxylic acid groups. Free hydroxyl functional groups or free carboxylic acid groups may react with another component in the hot melt ink composition, thereby leading to degradation of the hot melt ink composition. The hot melt ink composition may be jetted at elevated temperature. Especially at elevated temperatures, where reaction rates are generally higher, free functional hydroxyl groups or free carboxylic acid groups may lead to degradation of the ink.

$R_3$  may be selected from C1-8 alkyl or a C1-8 alkoxy group.  $R_3$  may be selected from the same group of alkyl and alkoxy group as the groups mentioned above with regard to  $R_1$  and  $R_2$ .  $n'$  May be equal to 1, 2 or 3.

$R_4$  may be selected from a C1-12 linear or branched alkyl. Examples of linear C1 – 12 alkyl groups are methyl, ethyl, n-propyl, n-butyl, n-pentyl, n-hexyl, n-heptyl, n-octyl, n-nonyl, n-decyl, n-undecyl and n-dodecyl.

Examples of branched C1 – 12 alkyl groups are i-propyl, i-butyl, tert-butyl, - , -  
 25 CH(CH<sub>3</sub>)(CH(CH<sub>3</sub>)<sub>2</sub>), tert-pentyl (-CH(CH<sub>3</sub>)<sub>2</sub>(CH<sub>2</sub>CH<sub>3</sub>), neo-pentyl (-CH<sub>2</sub>C(CH<sub>3</sub>)<sub>3</sub>), -  
 (CH<sub>2</sub>)<sub>3</sub>CH(CH<sub>3</sub>)<sub>2</sub>, -(CH<sub>2</sub>)<sub>2</sub>CH(CH<sub>3</sub>)(CH<sub>2</sub>CH<sub>3</sub>), -CH<sub>2</sub>CH(CH<sub>3</sub>)(CH<sub>2</sub>CH<sub>2</sub>CH<sub>3</sub>), -  
 CH(CH<sub>3</sub>)((CH<sub>2</sub>)<sub>3</sub>CH<sub>3</sub>), -CH<sub>2</sub>CH(CH<sub>3</sub>)(CH(CH<sub>3</sub>)<sub>2</sub>), -CH(CH<sub>3</sub>)(CH<sub>2</sub>CH(CH<sub>3</sub>)<sub>2</sub>), -  
 CH(CH<sub>3</sub>)(CH(CH<sub>3</sub>)(CH<sub>2</sub>CH<sub>3</sub>)), -CH(CH<sub>3</sub>)((CH<sub>2</sub>)<sub>3</sub>CH<sub>3</sub>), -CH(CH<sub>3</sub>)(CH<sub>2</sub>CH(CH<sub>3</sub>)<sub>2</sub>), -  
 CH(CH<sub>3</sub>)(CH(CH<sub>3</sub>)(CH<sub>2</sub>CH<sub>3</sub>)), -CH(CH<sub>3</sub>)(CH<sub>2</sub>CH<sub>3</sub>)<sub>2</sub>, -CH(CH<sub>2</sub>CH<sub>3</sub>)((CH<sub>2</sub>)<sub>2</sub>CH<sub>3</sub>), -  
 30 CH(CH<sub>2</sub>CH<sub>3</sub>)(CH(CH<sub>3</sub>)<sub>2</sub>), -(CH<sub>2</sub>)<sub>4</sub>CH(CH<sub>3</sub>)<sub>2</sub>, -(CH<sub>2</sub>)<sub>3</sub>CH(CH<sub>3</sub>)(CH<sub>2</sub>CH<sub>3</sub>), -  
 (CH<sub>2</sub>)<sub>2</sub>CH(CH<sub>3</sub>)((CH<sub>2</sub>)<sub>2</sub>CH<sub>3</sub>), -CH<sub>2</sub>CH(CH<sub>3</sub>)((CH<sub>2</sub>)<sub>3</sub>CH<sub>3</sub>), -CH(CH<sub>3</sub>)((CH<sub>2</sub>)<sub>4</sub>CH<sub>3</sub>), -



- $\text{CH}(\text{CH}_3)(\text{CH}(\text{CH}_3)(\text{C}(\text{CH}_3)_3))$ ,  $-\text{CH}(\text{CH}_2\text{CH}_3)((\text{CH}_2)_4\text{CH}_3)$ , -  
 $\text{CH}(\text{CH}_2\text{CH}_3)(\text{CH}_2\text{CH}_2\text{CH}(\text{CH}_3)_2)$ ,  $-\text{CH}(\text{CH}_2\text{CH}_3)(\text{CH}_2\text{CH}(\text{CH}_3)(\text{CH}_2\text{CH}_3))$ , -  
 $\text{CH}(\text{CH}_2\text{CH}_3)(\text{CH}(\text{CH}_3)(\text{CH}_2\text{CH}_2\text{CH}_3))$ ,  $-\text{CH}(\text{CH}_2\text{CH}_3)(\text{CH}_2\text{C}(\text{CH}_3)_3)$ , -  
 $\text{CH}(\text{CH}_2\text{CH}_3)(\text{C}(\text{CH}_3)_2(\text{CH}_2\text{CH}_3))$ ,  $-\text{CH}(\text{CH}_2\text{CH}_3)(\text{CH}(\text{CH}_3)(\text{CH}(\text{CH}_3)_2))$ , -  
 5  $\text{CH}(\text{CH}_2\text{CH}_2\text{CH}_3)((\text{CH}_2)_3\text{CH}_3)$ ,  $-\text{CH}(\text{CH}_2\text{CH}_2\text{CH}_3)(\text{CH}_2\text{CH}(\text{CH}_3)_2)$ , -  
 $\text{CH}(\text{CH}_2\text{CH}_2\text{CH}_3)(\text{CH}(\text{CH}_3)(\text{CH}_2\text{CH}_3))$ ,  $-\text{CH}(\text{CH}_2\text{CH}_2\text{CH}_3)(\text{C}(\text{CH}_3)_3)$ , -  
 $\text{CH}(\text{CH}(\text{CH}_3)_2)((\text{CH}_2)_3\text{CH}_3)$ ,  $-\text{CH}(\text{CH}(\text{CH}_3)_2)(\text{CH}_2\text{CH}(\text{CH}_3)_2)$ , -  
 $\text{CH}(\text{CH}(\text{CH}_3)_2)(\text{CH}(\text{CH}_3)(\text{CH}_2\text{CH}_3))$ ,  $-\text{CH}(\text{CH}(\text{CH}_3)_2)(\text{C}(\text{CH}_3)_3)$ ,  
 $-\text{CH}(\text{CH}_2\text{CH}(\text{CH}_3)_2)_2$ ,  $-\text{CH}(\text{CH}_3)((\text{CH}_2)_7\text{CH}_3)$ ,  $-\text{CH}(\text{CH}_2\text{CH}_3)((\text{CH}_2)_6\text{CH}_3)$ , -  
 10  $\text{C}(\text{CH}_3)(\text{C}_2\text{H}_5)((\text{CH}_3)_3\text{CH}(\text{CH}_3)_2)$ ,  $-\text{CH}_2\text{CH}_2\text{CH}(\text{CH}_3)((\text{CH}_2)_3(\text{CH}(\text{CH}_3)_2))$ , -  
 $\text{CH}(\text{C}(\text{CH}_3)_3)((\text{CH}_2)_4\text{CH}_3)$ ,  $-\text{C}(\text{CH}_3)(\text{CH}_2\text{CH}_3)(\text{CH}(\text{CH}_3)(\text{CH}(\text{CH}_3)_2))$ , -  
 $\text{CH}(\text{CH}(\text{CH}_3)_2)((\text{CH}_2)_5\text{CH}_3)$ ,  $-\text{CH}(\text{CH}_2\text{CH}(\text{CH}_3)_2)((\text{CH}_2)_4\text{CH}_3)$ , -  
 $\text{C}(\text{CH}_3)(\text{CH}(\text{CH}_3)(\text{CH}_2\text{CH}_3)_2)$ ,  $-\text{C}(\text{CH}_3)((\text{CH}_2)_3\text{CH}_3)_2$ ,  $-\text{CH}(\text{CH}_3)((\text{CH}_2)_8\text{CH}_3)$ , -  
 $\text{CH}(\text{C}(\text{CH}_3)_2(\text{CH}_2\text{CH}_3))_2$ ,  $-\text{CH}(\text{CH}_3)((\text{CH}_2)_9\text{CH}_3)$ .

15

The molecular structure of the aromatic mono-ester (the crystallization retardant) may resemble the molecular structure of the mono-ester derivative of the diester crystalline component. However, the mono-ester derivative of the diester crystalline component may comprise an unreacted alcohol or carboxylic acid group. This unreacted functional
 20 group may show reactivity towards other components of the hot melt ink composition, or towards the print head when the ink is in the print head. Especially at higher temperatures, the unreacted alcohol or carboxylic acid groups may show reactivity. For example, they may degrade other components of the hot melt ink composition, such as esters or amides. For example, these esters or amides may be hydrolyzed in the
 25 presence of water, leading to degrading of the ink composition. Because hot melt ink compositions may be jetted at high temperatures, the hot melt ink compositions may be generally stored in an ink reservoir at elevated temperature, to allow the ink to be jetted. Thus, it is preferred not to have mono-ester derivative of the diester crystalline component comprising unreacted functional groups, such as a hydroxyl group or
 30 carboxylic acid group.

In an embodiment,  $R_3$  is an alkoxy substituent that is positioned on the ortho- and/or the para-position of the aromatic ring. Without wanting to be bound to any theory, it is believed that an alkoxy group that is positioned on the ortho- and/or para-position on the
 35 ring has an electron donating effect on the aromatic ring, thereby rendering the aromatic

ring more electron-rich. An ester group, bonded to an electron-rich aromatic ring, is more difficult to hydrolyze than an ester group bonded to a less electron-rich aromatic ring. Therefore, it is advantageous to provide the ortho- and/or the meta-position of the aromatic ring with an alkoxy substituent. Hot melt ink compositions are jetted at an elevated temperature. When the ink composition is kept at the elevated temperature, degradation processes of the ink components, such as ester-hydrolysis, may occur at a higher rate than at room temperature. Therefore, it is advantageous to have hot melt ink composition components that are stable, also at elevated temperatures.

10 In an embodiment,  $R_4$  is a linear alkyl substituent. When  $R_4$  is a linear alkyl group, the tendency of the crystallization retardant to crystallize may be higher than if the  $R_4$  substituent is a branched alkyl group.

The crystallization retardant may have a viscosity in the range of 3 mPa s to 12 mPa s at 140°C when measured according to DIN 53018. The viscosity of the aromatic mono-ester may be lower than the viscosity of the crystalline material. Thus, the viscosity of a hot melt ink composition comprising the crystalline material may be lowered by replacing a part of the crystalline material by the aromatic mono-ester.

The viscosity of the hot melt ink composition may preferably not too high, because it may be difficult, or even impossible, to jet a highly viscous ink. For example, the viscosity of the hot melt ink composition may be lower than 30 mPa.s, measured at a temperature of 140°. The viscosity of the hot melt ink composition may preferably be from 3 mPa.s to 20 mPa.s, measured at a temperature of 140°, such as from 5 mPa.s to 15 mPa.s, measured at a temperature of 140°. Therefore, it is advantageous to add viscosity-lowering components, because then the ink composition may be jetted more easily.

The molecular structure of the crystallization retardant may resemble the molecular structure of the crystalline material. As a consequence, the nature of the hot melt ink composition may not change much by replacing a part of the crystalline material by the crystallization retardant resembling the crystalline material.

Table 1 shows some examples of combinations of crystalline materials and crystallization retardants resembling the crystalline material.

Table 1: combinations of crystalline materials (CM) and crystallization retardants (CR) resembling the crystalline material.

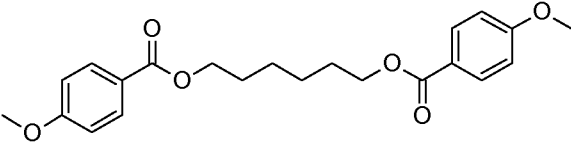
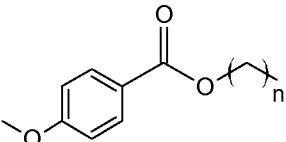
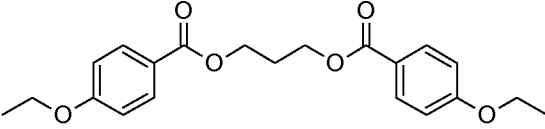
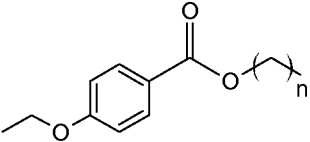
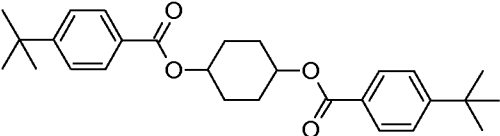
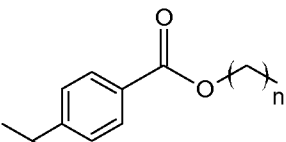
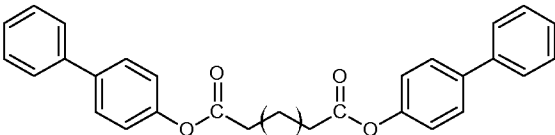
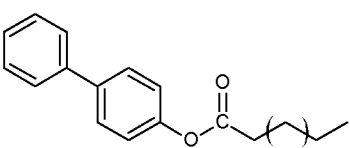
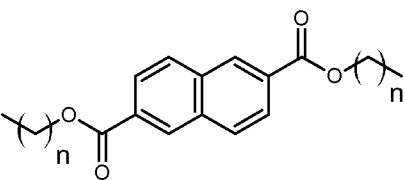
Combi. 1	CM	3	
	CR	20	 n = 0, 1, 2, 3, 4, 5
Combi. 2	CM	4	
	CR	21	 n = 0, 1, 2, 3, 4, 5
Combi. 3	CM	5	
	CR	22	 n = 0, 1, 2, 3, 4, 5
Combi. 4	CM	6	 n = 4 - 9
	CR	23	 n = 1 - 9
Combi. 5	CM	7	 n = 6-16

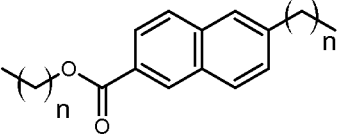
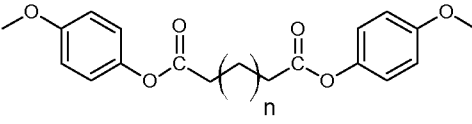
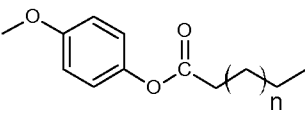
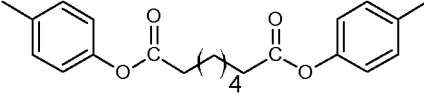
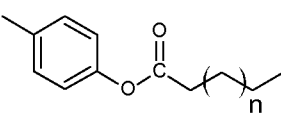
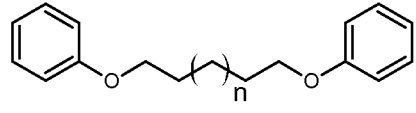
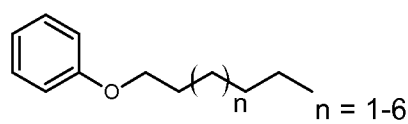
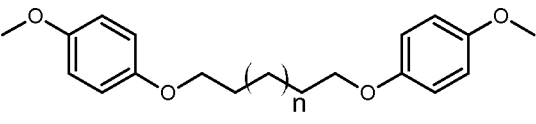
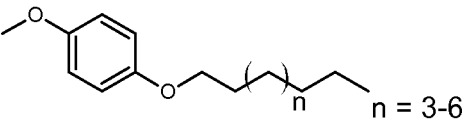
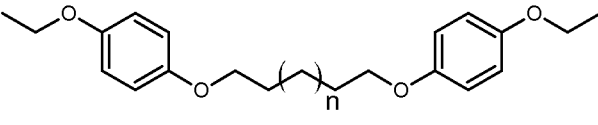
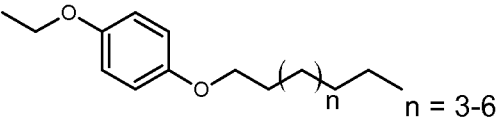
	CR	24	 <p style="text-align: right;"><math>n = 6-16</math></p>
Combi. 6	CM	8	 <p style="text-align: right;"><math>n = 2-4</math></p>
	CR	25	 <p style="text-align: right;"><math>n = 1, 2, 3, 4</math></p>
Combi. 7	CM	9	
	CR	26	 <p style="text-align: right;"><math>n = 2-6</math></p>
Combi. 8	CM	10	 <p style="text-align: right;"><math>n = 1-6</math></p>
	CR	27	 <p style="text-align: right;"><math>n = 1-6</math></p>
Combi. 9	CM	11	 <p style="text-align: right;"><math>n = 3-6</math></p>
	CR	28	 <p style="text-align: right;"><math>n = 3-6</math></p>
Combi. 10	CM	12	 <p style="text-align: right;"><math>n = 3-6</math></p>
	CR	29	 <p style="text-align: right;"><math>n = 3-6</math></p>

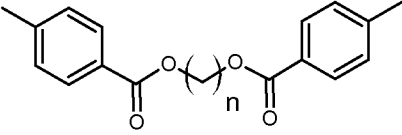
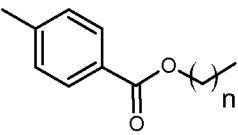
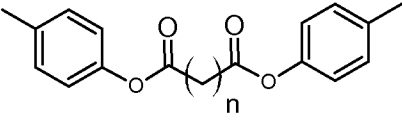
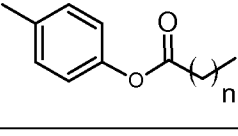
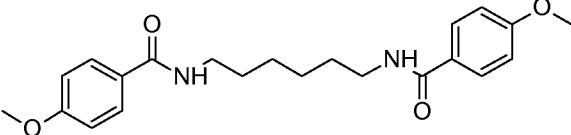
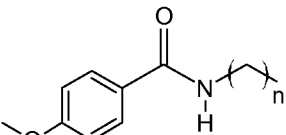
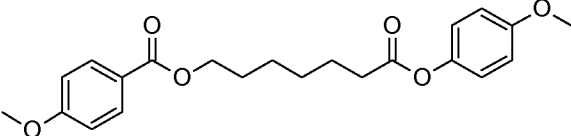
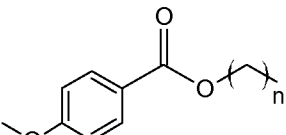
Combi. 11	CM	13	 n = 2, 4, 6, 8, 10
	CR	30	 n = 0, 2, 4, 6, 8, 10
Combi. 12	CM	14	 n = 2, 4, 6, 8, 10
	CR	31	 n = 0, 2, 4, 6, 8, 10
Combi. 13	CM	15	
	CR	32	 n = 0, 1, 2, 3, 4, 5
Combi. 14	CM	16	
	CR	33	 n = 0, 1, 2, 3, 4, 5

In an embodiment, the hot melt ink composition further comprises a nucleating agent. As mentioned above, the crystalline material may form crystals upon cooling of the hot melt ink composition. Typically, a crystallization process may comprise two stages; nucleation and crystal growth. In a first step, the nucleation, crystal nuclei are formed. In a second step, crystal growth may occur; crystals may grow from a crystal nucleus after the nucleus has been formed. The crystalline material itself may form nuclei upon

cooling down. However, depending on the conditions, such as temperature, the time needed to form nuclei and the amount of nuclei formed may vary. The more nuclei are formed, the more crystal that may grow, such that small crystals may be present in the image on the receiving medium after crystallization has taken place. However, when  
5 only little nuclei have been formed, large crystals may form on the receiving medium. This number and the size of crystals formed may influence the print robustness and the appearance of the printed image. However, it may be difficult to suitably control the formation of crystal nuclei from the crystalline material.

By addition of a nucleating agent, the nuclei, needed to grow crystals may be provided  
10 by the particles of the nucleating agent. Therefore, the nuclei may not need to be formed by the crystalline material itself. By the addition of a predetermined amount of nucleating agent, the number of crystal nuclei may be efficiently controlled. By controlling the amount of nucleating agent with respect to the amount of crystalline material, the number of crystals formed and the size of the crystals of the crystalline  
15 material may be efficiently controlled, thereby efficiently controlling the print robustness and the appearance of the printed image. The nucleating agent may be a crystalline material having a crystallization point higher than the crystallization point of the crystalline material. Preferably, the crystallization point of the nucleating agent is 20°C - 40°C higher than the crystallization point of the crystalline material. More preferably, the  
20 crystallization point of the nucleating agent is 25°C - 30°C higher than the crystallization point of the crystalline material. The molecular structure of the crystalline material may be such that a crystal of the crystalline material may grow starting from the nucleus comprising the nucleating agent.

The nucleating agent may be selected from di-ester or di-amide compounds, said di-  
25 ester or di-amides having a linear alkyl group having 1-15 C-atoms, that bridge the ester functional groups or the amide functional group, resp.

The hot melt ink composition may further comprise a gelling agent. When the droplets of hot melt ink are printed onto a receiving medium, the droplets may still be fluid. When  
30 the droplets are in a fluid state, they may flow over the receiving medium, leading to phenomena such as coalescence or bleeding, which reduce the print quality. By addition of a gelling agent, the fluid droplets may be changed into droplets in a gelled state. In the gelled state, the ink composition may not flow over the receiving medium. Thus, by addition of a gelling agent, the droplets of ink may be fixed onto the receiving  
35 medium before they solidify, and thus, the print quality may be improved.

A number of non-limiting examples of the gelling agent are: ketones such as laurone, stearone, di-n-dodecylketone, pyristone, 15-nonacosanone, palmitone, di-n-hexadecylketone, or oligo-ester compounds, the oligo-ester compounds being the reaction product of a poly-hydroxy component, such as pentaerythritol or glycerol and  
5 an carboxylic acid comprising an alkyl chain, such as stearic acid -, palmitic acid, arachidic acid, linoleic acid or myristic acid esters.

The hot melt ink composition according to the present invention is suitable to be used for applying an image onto a receiving medium using a inkjet printing apparatus.

10

In an aspect of the invention, a method for preparing the hot melt ink composition according to the present invention is provided, the method comprising the steps of:

- a. providing a binder, the binder being solid at room temperature and liquid at an elevated temperature;
- 15 b. providing a crystalline material, the crystalline material being solid at room temperature and liquid at an elevated temperature;
- c. providing a colorant;
- d. providing a crystallization retardant;
- 20 e. melt-mixing the binder, the crystalline material, the colorant and the crystallization retardant.

The binder as well as the crystalline material, the colorant and the crystallization retardant have to be provided. They may be provided in a liquid state or in a solid state. They may be provided simultaneously, or they may be provided subsequently. In case the components are provided subsequently, they may be provided in any suitable order.

25 In case all the components of the hot melt inkjet ink composition are provided in a liquid state, the hot melt inkjet ink composition may be prepared by mixing the liquid components.

In case at least one of the components is in a solid state, then the at least one component in a solid state has to be molten. After the at least one component in a solid state is molten, the components may be melt mixed, thereby obtaining the hot melt ink  
30 composition. After the hot melt ink composition has been obtained, it may be solidified.

In an embodiment, the method further comprises the steps of:

- o pouring molten hot melt ink composition into a mould
- 35 o allowing the hot melt ink composition to cool down and to solidify in the mould;

- separating the solidified hot melt ink composition from the mould.

The hot melt ink composition may be molten and subsequently poured into a mould.

Alternatively, the hot melt ink composition, prepared by melt mixing may be poured into the mould after the melt mixing process, without having solidified. The mould may have  
5 any suitable shape, such that objects of the hot melt ink composition having a suitable shape may be provided. The objects of the hot melt ink composition may be e.g. pellets or cubes.

When the molten hot melt ink composition has been transferred into the mould, the hot melt ink composition may be allowed to cool down. Active cooling for increasing the  
10 cooling rate of the hot melt ink composition may optionally be provided. After the hot melt composition has cooled down, the resulting objects of the hot melt ink composition may be removed from the mould.

Alternatively, the hot melt composition may be extruded.

15 In an aspect of the invention, a method for printing an image onto a receiving medium is provided, the method comprising the steps of:

- a. providing the hot melt ink composition to an ink reservoir of a inkjet printer;
- b. melting the hot melt ink composition;
- 20 c. jetting droplets of the molten hot melt ink composition onto a receiving medium, the molten hot melt ink composition having a temperature in the range of 80°C - 150°C;
- d. allowing the droplets of the hot melt ink composition to cool down on the receiving medium, the hot melt ink composition thereby solidifying.

25 The hot melt ink composition may be provided to an ink reservoir of an ink jet printer. A print head of the ink jet printer may be provided with a melting unit, for melting the hot melt inkjet ink composition. Alternatively, the hot melt ink composition may be provided to the print head in a molten state. When the ink is in a molten state, droplets of the ink may be jetted by the ink jet printer onto a receiving medium. When jetting the droplets of  
30 ink onto the receiving medium, the droplets of ink may have a temperature in the range of from 80°C to 150°C, for example from 110°C to 135°C. When the droplets of the hot melt ink composition have been applied onto the receiving medium, thereby forming an image on the receiving medium, the ink may cool down and thereby solidify. Please note that the droplets of ink may already cool down to some extent during the flight, i.e.  
35 after they have been ejected through the orifice of the print head and before they

contact the receiving medium. When the ink solidifies, the ink may not flow over the surface of the receiving medium anymore and the position of the droplets of ink on the receiving medium may be fixed. In case the ink composition comprises a gelling agent, the droplets of ink may at first go from a liquid state to a gelled state. In the gelled state, the droplets are not yet solid, but the movement of the droplet is restricted and the droplets of ink may not move on the receiving medium anymore. Afterwards, upon further cooling down, the droplets may go from the gelled state to a solid state. Once the ink composition has solidified, crystallization of the ink composition may take place. The ink composition may partially crystallize. For example, the crystalline material may crystallize from the hot melt ink composition. The crystallization retardant may also crystallize from the hot melt ink composition. Optionally, the crystallization retardant may co-crystallize with the crystalline material. Upon crystallization of at least a part of the hot melt ink composition, crystalline regions are formed in the ink applied onto the receiving medium.

15

### **Brief description of the drawings**

Fig. 1A shows a schematic representation of an image forming apparatus.

20 Fig. 1B shows an ink jet printing assembly

### **Detailed description of the drawings**

In the drawings, same reference numerals refer to same elements.

25

Fig. 1A shows an image forming apparatus 36, wherein printing is achieved using a wide format inkjet printer. The wide-format image forming apparatus 36 comprises a housing 26, wherein the printing assembly, for example the ink jet printing assembly shown in Fig. 1B is placed. The image forming apparatus 36 also comprises a storage means for storing image receiving member 28, 30, a delivery station to collect the image receiving member 28, 30 after printing and storage means for marking material 20. In Fig. 1A, the delivery station is embodied as a delivery tray 32. Optionally, the delivery station may comprise processing means for processing the image receiving member 28, 30 after printing, e.g. a folder or a puncher. The wide-format image forming apparatus 36 furthermore comprises means for receiving print jobs and optionally means for

35

manipulating print jobs. These means may include a user interface unit 24 and/or a control unit 34, for example a computer.

Images are printed on a image receiving member, for example paper, supplied by a roll 28, 30. The roll 28 is supported on the roll support R1, while the roll 30 is supported on the roll support R2. Alternatively, cut sheet image receiving members may be used instead of rolls 28, 30 of image receiving member. Printed sheets of the image receiving member, cut off from the roll 28, 30, are deposited in the delivery tray 32.

Each one of the marking materials for use in the printing assembly are stored in four containers 20 arranged in fluid connection with the respective print heads for supplying marking material to said print heads.

The local user interface unit 24 is integrated to the print engine and may comprise a display unit and a control panel. Alternatively, the control panel may be integrated in the display unit, for example in the form of a touch-screen control panel. The local user interface unit 24 is connected to a control unit 34 placed inside the printing apparatus 36. The control unit 34, for example a computer, comprises a processor adapted to issue commands to the print engine, for example for controlling the print process. The image forming apparatus 36 may optionally be connected to a network N. The connection to the network N is diagrammatically shown in the form of a cable 22, but nevertheless, the connection could be wireless. The image forming apparatus 36 may receive printing jobs via the network. Further, optionally, the controller of the printer may be provided with a USB port, so printing jobs may be sent to the printer via this USB port.

Fig. 1B shows an ink jet printing assembly 3. The ink jet printing assembly 3 comprises supporting means for supporting an image receiving member 2. The supporting means are shown in Fig. 1B as a platen 1, but alternatively, the supporting means may be a flat surface. The platen 1, as depicted in Fig. 1B, is a rotatable drum, which is rotatable about its axis as indicated by arrow A. The supporting means may be optionally provided with suction holes for holding the image receiving member in a fixed position with respect to the supporting means. The ink jet printing assembly 3 comprises print heads 4a - 4d, mounted on a scanning print carriage 5. The scanning print carriage 5 is guided by suitable guiding means 6, 7 to move in reciprocation in the main scanning direction B. Each print head 4a - 4d comprises an orifice surface 9, which orifice surface 9 is provided with at least one orifice 8. The print heads 4a - 4d are configured to eject droplets of marking material onto the image receiving member 2. The platen 1, the

carriage 5 and the print heads 4a - 4d are controlled by suitable controlling means 10a, 10b and 10c, respectively.

The image receiving member 2 may be a medium in web or in sheet form and may be composed of e.g. paper, cardboard, label stock, coated paper, plastic or textile.

5 Alternatively, the image receiving member 2 may also be an intermediate member, endless or not. Examples of endless members, which may be moved cyclically, are a belt or a drum. The image receiving member 2 is moved in the sub-scanning direction A by the platen 1 along four print heads 4a - 4d provided with a fluid marking material.

A scanning print carriage 5 carries the four print heads 4a - 4d and may be moved  
10 in reciprocation in the main scanning direction B parallel to the platen 1, such as to enable scanning of the image receiving member 2 in the main scanning direction B. Only four print heads 4a - 4d are depicted for demonstrating the invention. In practice an arbitrary number of print heads may be employed. In any case, at least one print head 4a - 4d per color of marking material is placed on the scanning print carriage 5. For  
15 example, for a black-and-white printer, at least one print head 4a - 4d, usually containing black marking material is present. Alternatively, a black-and-white printer may comprise a white marking material, which is to be applied on a black image-receiving member 2. For a full-color printer, containing multiple colors, at least one print head 4a - 4d for each of the colors, usually black, cyan, magenta and yellow is present.  
20 Often, in a full-color printer, black marking material is used more frequently in comparison to differently colored marking material. Therefore, more print heads 4a - 4d containing black marking material may be provided on the scanning print carriage 5 compared to print heads 4a - 4d containing marking material in any of the other colors. Alternatively, the print head 4a - 4d containing black marking material may be larger  
25 than any of the print heads 4a - 4d, containing a differently colored marking material.

The carriage 5 is guided by guiding means 6, 7. These guiding means 6, 7 may be rods as depicted in Fig. 1B. The rods may be driven by suitable driving means (not shown). Alternatively, the carriage 5 may be guided by other guiding means, such as an arm being able to move the carriage 5. Another alternative is to move the image  
30 receiving material 2 in the main scanning direction B.

Each print head 4a - 4d comprises an orifice surface 9 having at least one orifice 8, in fluid communication with a pressure chamber containing fluid marking material provided in the print head 4a - 4d. On the orifice surface 9, a number of orifices 8 is arranged in a single linear array parallel to the sub-scanning direction A. Eight orifices 8  
35 per print head 4a - 4d are depicted in Fig. 1B, however obviously in a practical

embodiment several hundreds of orifices 8 may be provided per print head 4a - 4d, optionally arranged in multiple arrays. As depicted in Fig. 1B, the respective print heads 4a - 4d are placed parallel to each other such that corresponding orifices 8 of the respective print heads 4a - 4d are positioned in-line in the main scanning direction B.

5 This means that a line of image dots in the main scanning direction B may be formed by selectively activating up to four orifices 8, each of them being part of a different print head 4a - 4d. This parallel positioning of the print heads 4a - 4d with corresponding in-line placement of the orifices 8 is advantageous to increase productivity and/or improve print quality. Alternatively multiple print heads 4a - 4d may be placed on the print

10 carriage adjacent to each other such that the orifices 8 of the respective print heads 4a - 4d are positioned in a staggered configuration instead of in-line. For instance, this may be done to increase the print resolution or to enlarge the effective print area, which may be addressed in a single scan in the main scanning direction. The image dots are formed by ejecting droplets of marking material from the orifices 8.

15 Upon ejection of the marking material, some marking material may be spilled and stay on the orifice surface 9 of the print head 4a - 4d. The ink present on the orifice surface 9, may negatively influence the ejection of droplets and the placement of these droplets on the image receiving member 2. Therefore, it may be advantageous to remove excess of ink from the orifice surface 9. The excess of ink may be removed for

20 example by wiping with a wiper and/or by application of a suitable anti-wetting property of the surface, e.g. provided by a coating.

## Experiments and examples

25

### Materials

As a crystalline material, compound nr 8 European Patent EP1221467 was used. As a binder, the resin according to example 2 of US Patent US7084190 B2, was used. Pentaerythritoltetrastearate was obtained from Nippon oil & fat corporation. As a

30 nucleating agent, compound N from US Patent US 6,685,953 B1 was used. As a dye, acid Red 143 was used. As a pigment, pigment black 7 from Clariant was used.

p-methoxyhexylbenzoate was prepared by providing equimolar amount of p-methoxybenzoic acid and 1-hexanol (0.5 mole each) and 30 mL of xylene in a round-

35 bottom flask equipped with Dean-Stark equipment and provided with a nitrogen

atmosphere. The mixture was heated to reflux temperature. The mixture was allowed to react at reflux temperature for 24 hours. During the reaction time, the water formed was removed via the Dean Stark equipment. After the mixture has reacted at reflux temperature for 24 hours, the mixture was allowed to cool down and the solvent was removed under reduced pressure and a resin was obtained. The product was transferred into an aluminum dish and dried for 16 h in an oven at a temperature of 150°C and a pressure of  $5 \cdot 10^{-2}$  mbar.

## Methods

### 10 Viscosity

Viscosity was measured according to DIN 53018 with a HAAKE Rheostress RS 600 rheometer equipped with a HAAKE Universal Temperature Controller using plate-plate geometry sensor system (PP60) at 140°C (Controlled Rate Method, wherein the rate is  $10 \text{ s}^{-1}$ -  $1000 \text{ s}^{-1}$ ).

15

### Wheel imprint:

Prints were made using a hot melt ink composition on a receiving medium using an Océ Colorwave 600 printer. The prints were mono-color prints and the amount of ink applied per surface unit was constant throughout the print. The temperature of the receiving medium was 32°C. As a receiving medium, Océ Top Colour 90 g/m<sup>2</sup> paper was used. The ink was allowed to solidify and crystallize after being applied onto the receiving medium. Before the printed image was applied to the receiving medium, the receiving medium was fed to the printing apparatus. The printing apparatus is provided with a wheel, to transport the receiving medium towards the image forming unit of the printer. Ink applied to parts of the receiving medium that have been into contact with this wheel for paper transport may have a different appearance than ink applied onto parts of the receiving medium that have not been into contact with this wheel for paper transport. This phenomenon is called wheel imprint. Wheel imprint is caused by differences in crystallization behavior of the ink, between ink applied onto parts of the receiving medium that have been into contact with this wheel for paper transport and ink applied onto parts of the receiving medium that have not been into contact with this wheel for paper transport.

30

Wheelimprint is measured using one of the following methods:

1. After solidification, it is determined whether the appearance of the printed image is homogeneous throughout the surface of the printed image. The results are

35

judged by comparing the results of the test with references and are given a value. A value of ++ corresponds to a very good result (homogeneous appearance throughout print surface); a value of + corresponds to a good result (only minor differences in appearance in a narrow region of the print surface); a value of 0 corresponds to a moderate result (small differences in appearance throughout the print surface); a value of – corresponds to a bad result (substantial differences in appearance throughout the print surface); a value of -- corresponds to a very bad result (much difference in appearance throughout print surface).

- 5
- 10     2. After solidification, the printed image is investigated by optical transmission microscopy. The diameter of the crystals is determined, both in the printed image on a part of the receiving medium that has been in contact with the wheel and in the printed image on a part of the receiving medium that has not been in contact with the wheel. In case there is no wheel imprint, the average diameter of the crystals is within a range of 60  $\mu\text{m}$  - 90  $\mu\text{m}$ , and at least 90% of the crystals observed have a diameter falling within the specified range.
- 15     In case there is wheel imprint, the average diameter of the crystals is within a range of 120  $\mu\text{m}$  - 180  $\mu\text{m}$ , and at least 50% of the crystals have a diameter falling within the specified range.

20

#### Crystallization time

Prints were made in accordance with the method described with respect to “wheel imprint”. Once the droplets of ink were applied onto the receiving medium, the behavior of the ink was monitored using a monitoring system comprising a camera and a light source. When the ink is applied on the receiving medium, the ink is still liquid (wet) and forms a glossy layer on the receiving medium. The glossy layer reflects a large amount of light. When the ink cools and eventually solidifies/crystallizes, the gloss diminishes and therefore the reflectance of the ink decreases. Crystallization time is measured by following the reflectance of the ink layer in the course of time. The crystallization time is set as the time at which 93% of the material has solidified.

25

30

#### **Examples**

Several ink compositions were prepared. Ink compositions **Ex 1** and **Ex 2** comprise a crystallization retardant and are inks according to the present invention, whereas ink

compositions **CE 1** and **CE 2** are not ink compositions according to the present invention.

#### **Production example 1**

5 100 grams of a mixture of crystalline material and binder, wherein the mass ratio crystalline material: binder was 70:30, 3 grams of pentaerythritoltetrastearate, 1.5 grams of the nucleating agent, 2 grams of the dye and 3 grams of p-methoxyhexylbenzoate were combined in a vessel, heated to 150°C and mixed. The mixture was stirring until all material was melted. The obtained ink composition was allowed to cool down to room  
10 temperature, after which the ink composition solidified, yielding ink composition **Ex 1**. Hot melt ink composition **Ex 1** has a viscosity  $\eta$  of 9.7 mPa.s at 140°C. The CT of **EX 1** is 6.4 s.

#### **Production example 2**

15 100 grams of a mixture of crystalline material and binder, wherein the mass ratio crystalline material: binder was 65:35, 2.3 grams of the pentaerythritoltetrastearate , 1.5 grams of the nucleating agent, 2.5 grams of the pigment and 4 grams of p-methoxyhexylbenzoate were combined in a vessel, heated to 150°C and mixed. The mixture was stirring until all material was melted. The obtained ink composition was  
20 allowed to cool down to room temperature, after which the ink composition solidified, yielding ink composition **Ex 2**. Hot melt ink composition **Ex 2** has a viscosity  $\eta$  of 10.1 mPa.s at 140°C. The CT of **EX 2** is 2.5 s.

#### **Comparative examples**

##### **Comparative production example 1**

100 grams of a mixture of crystalline material and binder, wherein the mass ratio crystalline material: binder was 70:30, 3 grams of the pentaerythritoltetrastearate, 1.5  
30 grams of the nucleating agent and 2 grams of the dye were combined in a vessel, heated to 150°C and mixed. The mixture was stirring until all material was melted. The obtained ink composition was allowed to cool down to room temperature, after which the ink composition solidified, yielding ink composition **CE 1**. Hot melt ink composition **CE 1** has a viscosity  $\eta$  of 10.4 mPa.s at 140°C. The CT of **CE 1** is 4.6 s.

**Comparative production example 2**

100 grams of a mixture of crystalline material and binder, wherein the mass ratio crystalline material: binder was 65:35, 2.3 grams of the pentaerythritoltetrastearate, 1.5 grams of the nucleating agent and 2.5 grams of the pigment were combined in a vessel,  
 5 heated to 150°C and mixed. The mixture was stirring until all material was melted. The obtained ink composition was allowed to cool down to room temperature, after which the ink composition solidified, yielding ink composition **CE 2**. Hot melt ink composition **CE 2** has a viscosity  $\eta$  of 10.5 mPa.s at 140°C. The CT of **CE 2** is 3.5 s.

**10 Comparison experiments**

In a first comparison experiment, prints made using the Océ Colorwave 600 on Océ Top Colour 90 g/m<sup>2</sup> paper as a receiving medium. Prints made with ink composition **Ex 1** and **Ex 2** were compared to prints made with ink composition **CE 1** and **CE 2** with regard to wheel imprint. The results are summarized in table 2.

15

Table 2:

ink composition	wheel imprint
<b>EX 1</b>	+
<b>CE 1</b>	0
<b>EX 2</b>	++
<b>CE 2</b>	--

Prints made with ink compositions **EX 1** and **EX 2**, show better results with respect to wheel imprint than prints made with ink compositions **CE 1** and **CE 2**. Thus, prints made  
 20 with ink compositions **EX 1** and **EX 2**, which are ink compositions according to the present invention, have a more homogeneous appearance than prints made with ink composition **CE 1** or **CE 2**.

Detailed embodiments of the present invention are disclosed herein; however, it is to be  
 25 understood that the disclosed embodiments are merely exemplary of the invention, which can be embodied in various forms. Therefore, specific structural and functional details disclosed herein are not to be interpreted as limiting, but merely as a basis for the claims and as a representative basis for teaching one skilled in the art to variously employ the present invention in virtually and appropriately detailed structure. In

particular, features presented and described in separate dependent claims may be applied in combination and any combination of such claims are herewith disclosed. Further, the terms and phrases used herein are not intended to be limiting; but rather, to provide an understandable description of the invention. The terms “a” or “an”, as used  
5 herein, are defined as one or more than one. The term plurality, as used herein, is defined as two or more than two. The term another, as used herein, is defined as at least a second or more. The terms including and/or having, as used herein, are defined as comprising (i.e., open language).

## CLAIMS

1. A hot melt ink composition, the hot melt ink composition being solid at room temperature and in a liquid state at an elevated temperature, comprising a binder, a colorant, a crystalline material, and a crystallization retardant, wherein the crystalline material is a di-substituted compound and the crystallization retardant is a mono-substituted derivative of the crystalline material.
2. The hot melt ink composition according to claim 1, wherein the crystalline material is a di-substituted component having the following general formula:

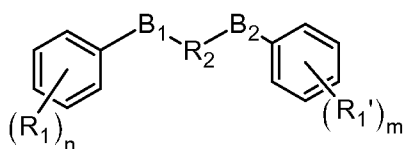

wherein:

$\text{R}_2$  is a C1-12 linear alkane diyl or a C5-12 alkane diyl containing a cyclic group;  $\text{B}_1$  and  $\text{B}_2$  may be the same or different and are both selected from the group of  $-\text{C}(\text{O})\text{O}-$ ,  $-\text{OC}(\text{O})-$ ,  $-\text{C}(\text{O})\text{N}(\text{H})-$ ,  $-\text{N}(\text{H})\text{C}(\text{O})-$  and  $-\text{O}-$ ;

where  $\text{R}_1$  and  $\text{R}'_1$  are the same or different and are selected from a C1-8 alkyl or a C1-8 alkoxy group, and  $n$  and  $m$  are the same or different and are equal to 0, 1, 2 or 3.

3. The hot melt ink composition according to claim 2, wherein the crystallization retardant has the following general formula:

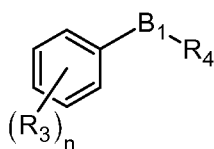

wherein  $\text{R}_3$  is selected from a C1-8 alkyl or a C1-8 alkoxy group,  $\text{R}_4$  is a C1-12 linear or branched alkyl and  $n'$  is equal to 0, 1, 2 or 3 and  $\text{B}_1$  is selected from the group of  $-\text{C}(\text{O})\text{O}-$ ,  $-\text{OC}(\text{O})-$ ,  $-\text{C}(\text{O})\text{N}(\text{H})-$ ,  $-\text{N}(\text{H})\text{C}(\text{O})-$  and  $-\text{O}-$ .

4. Hot melt ink composition according to claims 2 or 3, wherein  $\text{B}_1$  is  $-\text{C}(\text{O})\text{O}-$  and  $\text{B}_2$  is  $-\text{OC}(\text{O})-$ , or  $\text{B}_1$  is  $-\text{C}(\text{O})\text{N}(\text{H})-$  and  $\text{B}_2$  is  $-\text{N}(\text{H})\text{C}(\text{O})-$ , or  $\text{B}_1$  and  $\text{B}_2$  are  $-\text{O}-$ .
5. Hot melt ink composition according to any of the claims 2 - 4, wherein  $\text{R}_1$  and  $\text{R}'_1$  are the same.
6. Hot melt ink composition according to any of the preceding claims, wherein the hot melt inkjet ink composition has a viscosity in the range of 5 mPa s - 15 mPa s at a temperature of 140°C, when measured according to DIN 53018.

7. Hot melt ink composition according to any of the preceding claims, wherein the hot melt ink composition further includes a nucleating agent.

5 8. A hot melt ink composition according to any of the preceding claims, wherein the crystalline material is a compound according to

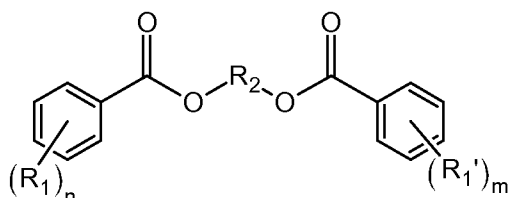

10 where  $R_1$  and  $R'_1$  are the same or different and are selected from a C1-8 alkyl or a C1-8 alkoxy group,  $R_2$  is a C1-12 linear alkane diyl or a C5-12 alkane diyl containing a cyclic group, and  $n$  and  $m$  are the same or different and are equal to 0, 1, 2 or 3, and wherein the crystallization retardant is a compound according to

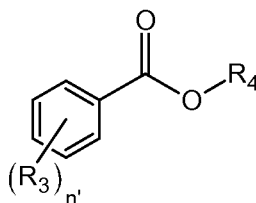

wherein  $R_3$  is selected from a C1-8 alkyl or a C1-8 alkoxy group,  $R_4$  is a C1-12 linear or branched alkyl and  $n'$  is equal to 0, 1, 2 or 3.

15 9. The hot melt ink composition according to any one of the preceding claims, wherein in the liquid state of the ink composition the crystallization retardant provides a viscosity lowering effect to the ink composition.

20 10. Method for preparing a hot melt ink composition according to any of the claims 1 - 9, the method comprising the steps of:

- 25
- a. providing a binder, the binder being solid at room temperature and liquid at an elevated temperature;
  - b. providing a crystalline material, the crystalline material being solid at room temperature and liquid at an elevated temperature;
  - c. providing a colorant;
  - d. providing an crystallization retardant;
  - e. melt-mixing the binder, the crystalline material, the colorant and the

crystallization retardant.

**11.** Method for printing an image onto a receiving medium, the method comprising the steps of:

- 5           **a.** providing a hot melt ink composition according to any of the claims 1 – 9 to an ink reservoir of an inkjet printer;
- b.** melting the hot melt ink composition;
- c.** jetting droplets of the molten hot melt ink composition onto a receiving medium, the molten hot melt ink composition having a temperature in the  
10           range of 80°C - 150°C;
- d.** allowing the droplets of the hot melt ink composition to cool down on the receiving medium, the hot melt ink composition thereby solidifying.

**12.** Use of a hot melt ink composition according to any of the claims 1 - 9 for applying  
15   an image onto a receiving medium using an inkjet printing apparatus.

1/2

FIG. 1A

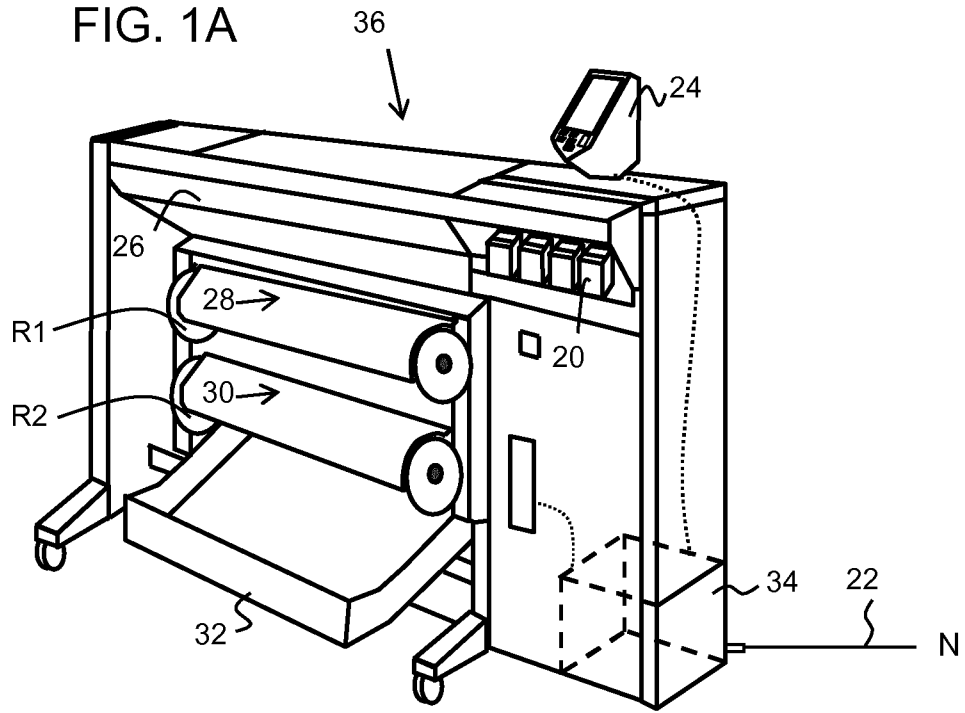

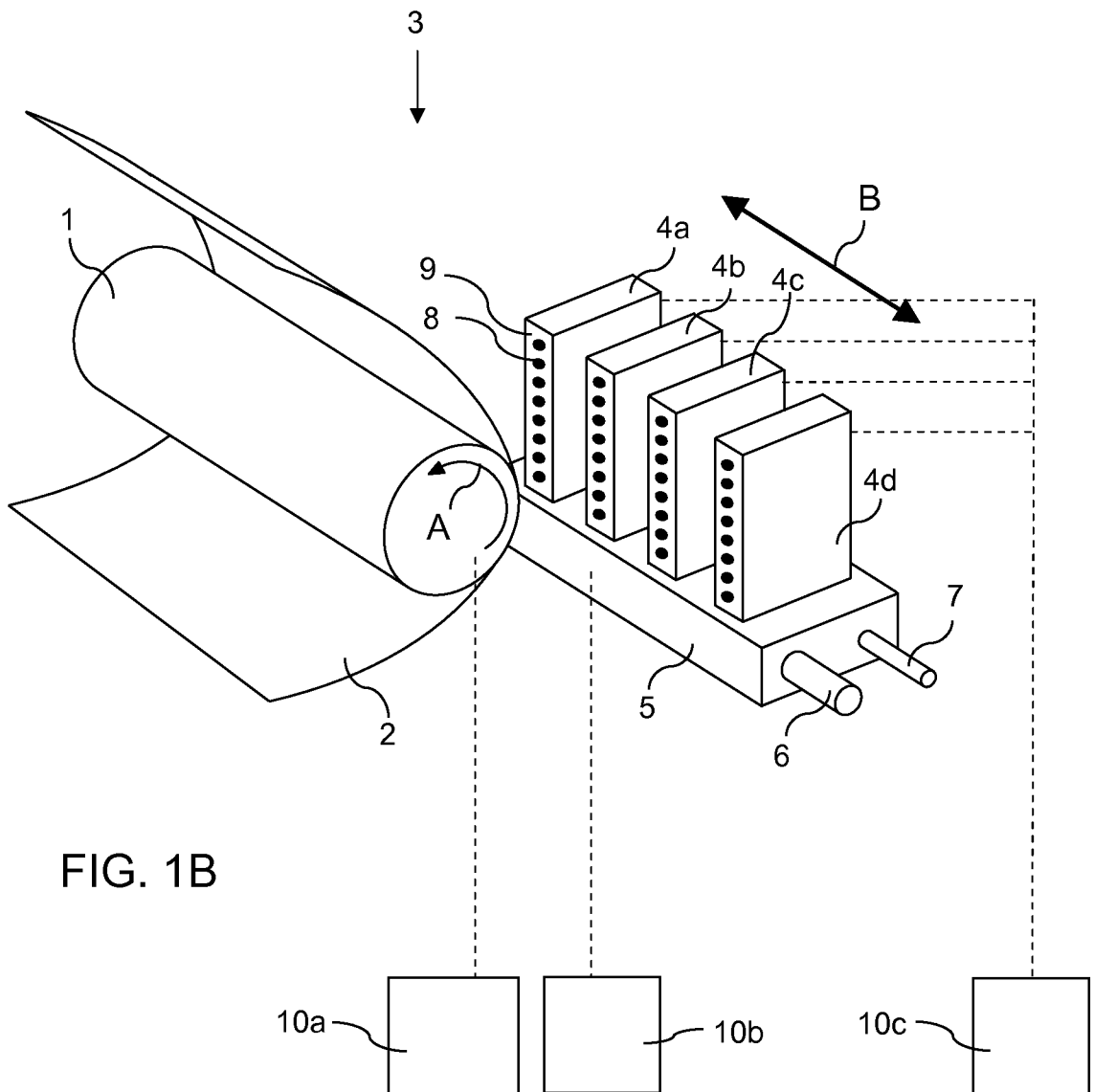

**INTERNATIONAL SEARCH REPORT**

International application No  
PCT/EP2013/064650

**A. CLASSIFICATION OF SUBJECT MATTER**  
INV. C09D11/00  
ADD.  
  
According to International Patent Classification (IPC) or to both national classification and IPC

**B. FIELDS SEARCHED**  
Minimum documentation searched (classification system followed by classification symbols)  
C09D  
  
Documentation searched other than minimum documentation to the extent that such documents are included in the fields searched

Electronic data base consulted during the international search (name of data base and, where practicable, search terms used)  
EPO-Internal, WPI Data

**C. DOCUMENTS CONSIDERED TO BE RELEVANT**

Category*	Citation of document, with indication, where appropriate, of the relevant passages	Relevant to claim No.
A	EP 1 221 467 A1 (OCE TECH BV [NL]) 10 July 2002 (2002-07-10) paragraphs [0016], [0022], [0023], [0035] - [0037]; tables 3,4 -----	1-12
A	US 4 931 095 A (NOWAK MICHAEL T [US] ET AL) 5 June 1990 (1990-06-05) claims 1,6,9,11 -----	1-12

Further documents are listed in the continuation of Box C.

See patent family annex.

\* Special categories of cited documents :

- "A" document defining the general state of the art which is not considered to be of particular relevance
- "E" earlier application or patent but published on or after the international filing date
- "L" document which may throw doubts on priority claim(s) or which is cited to establish the publication date of another citation or other special reason (as specified)
- "O" document referring to an oral disclosure, use, exhibition or other means
- "P" document published prior to the international filing date but later than the priority date claimed

- "T" later document published after the international filing date or priority date and not in conflict with the application but cited to understand the principle or theory underlying the invention
- "X" document of particular relevance; the claimed invention cannot be considered novel or cannot be considered to involve an inventive step when the document is taken alone
- "Y" document of particular relevance; the claimed invention cannot be considered to involve an inventive step when the document is combined with one or more other such documents, such combination being obvious to a person skilled in the art
- "&" document member of the same patent family

Date of the actual completion of the international search  12 November 2013	Date of mailing of the international search report  19/11/2013
---	--

Name and mailing address of the ISA/ European Patent Office, P.B. 5818 Patentlaan 2 NL - 2280 HV Rijswijk Tel. (+31-70) 340-2040, Fax: (+31-70) 340-3016	Authorized officer  Feldmann, Gabriele
--	--

# INTERNATIONAL SEARCH REPORT

Information on patent family members

International application No

PCT/EP2013/064650

Patent document cited in search report	Publication date	Patent family member(s)	Publication date
EP 1221467	A1	10-07-2002	
		DE 60110027 D1	19-05-2005
		DE 60110027 T2	09-03-2006
		EP 1221467 A1	10-07-2002
		JP 4176348 B2	05-11-2008
		JP 2002285059 A	03-10-2002
		NL 1017049 C2	09-07-2002
		US 2002124771 A1	12-09-2002
-----			
US 4931095	A	05-06-1990	NONE
-----			