



(51) International Patent Classification:

A61F 13/00 (2006.01) A61F 13/02 (2006.01)

(21) International Application Number:

PCT/EP2018/065400

(22) International Filing Date:

11 June 2018 (11.06.2018)

(25) Filing Language:

English

(26) Publication Language:

English

(30) Priority Data:

62/519775 14 June 2017 (14.06.2017) US

(71) Applicant: SMITH & NEPHEW PLC [GB/GB]; 15

Adam Street, London WC2N 6LA (GB).

(72) Inventor: HUNT, Allan, Kenneth, Frazer, Grugeon;

Smith & Nephew Wound Management 101 Hessle Road, Hull HU3 2BN (GB).

(74) Agent: ELLYATT, William; Smith & Nephew, 101

Hessle Road, Hull East Yorkshire HU3 2BN (GB).

(81) Designated States (unless otherwise indicated, for every

kind of national protection available): AE, AG, AL, AM, AO, AT, AU, AZ, BA, BB, BG, BH, BN, BR, BW, BY, BZ, CA, CH, CL, CN, CO, CR, CU, CZ, DE, DJ, DK, DM, DO, DZ, EC, EE, EG, ES, FI, GB, GD, GE, GH, GM, GT, HN, HR, HU, ID, IL, IN, IR, IS, JO, JP, KE, KG, KH, KN, KP, KR, KW, KZ, LA, LC, LK, LR, LS, LU, LY, MA, MD, ME, MG, MK, MN, MW, MX, MY, MZ, NA, NG, NI, NO, NZ,

OM, PA, PE, PG, PH, PL, PT, QA, RO, RS, RU, RW, SA, SC, SD, SE, SG, SK, SL, SM, ST, SV, SY, TH, TJ, TM, TN, TR, TT, TZ, UA, UG, US, UZ, VC, VN, ZA, ZM, ZW.

(84) Designated States (unless otherwise indicated, for every

kind of regional protection available): ARIPO (BW, GH, GM, KE, LR, LS, MW, MZ, NA, RW, SD, SL, ST, SZ, TZ, UG, ZM, ZW), Eurasian (AM, AZ, BY, KG, KZ, RU, TJ, TM), European (AL, AT, BE, BG, CH, CY, CZ, DE, DK, EE, ES, FI, FR, GB, GR, HR, HU, IE, IS, IT, LT, LU, LV, MC, MK, MT, NL, NO, PL, PT, RO, RS, SE, SI, SK, SM, TR), OAPI (BF, BJ, CF, CG, CI, CM, GA, GN, GQ, GW, KM, ML, MR, NE, SN, TD, TG).

Published:

— with international search report (Art. 21(3))

(54) Title: COLLAPSIBLE SHEET FOR WOUND CLOSURE AND METHOD OF USE

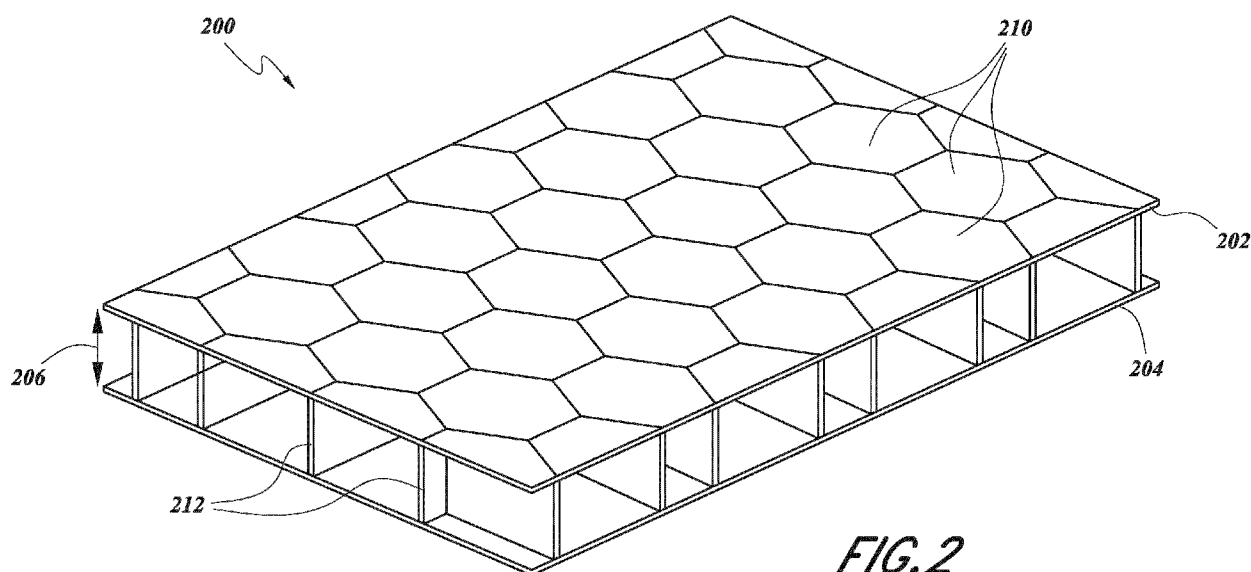

FIG. 2

(57) Abstract: Embodiments of a negative pressure wound closure system and methods for using such a system are described. Certain disclosed embodiments facilitate closure of a wound by preferentially exerting a negative pressure on tissue. Some embodiments may utilize a collapsible sheet with a plurality of cells.

COLLAPSIBLE SHEET FOR WOUND CLOSURE AND METHOD OF USE

CROSS-REFERENCE TO RELATED APPLICATIONS

[0001] This application claims priority to U.S. Provisional Application No. 62/519,775 filed on June 14, 2017, which is incorporated by reference in its entirety.

BACKGROUND

Field of Use

[0002] This application describes embodiments of apparatuses, methods, and systems for the treatment of wounds, specifically to aid in the closure of large wounds.

Description of the Related Art

[0003] Acute compartment syndrome occurs when tissue pressure within a closed muscle compartment exceeds the perfusion pressure and it most commonly occurs in compartments in the leg or arm. Fasciotomy is a surgical procedure to treat acute compartment syndrome. Fasciotomy consists of one or more fascial incisions to permit decompression of the compartments, and as such, a large wound may be created onto the patient. Closure of this wound, while minimizing the risk of secondary infections and other complications, and after the underlying edema has subsided, then becomes a priority. Other large or incisional wounds, either as a result of surgery, trauma, or other conditions, may also require closure. Wound dehiscence of existing wounds is another complication that may arise, possibly due to incomplete underlying fascial closure, or secondary factors such as infection.

[0004] The treatment of open or chronic wounds by means of applying negative pressure to the site of the wound, where the wounds are too large to spontaneously close or otherwise fail to heal is well known in the art. Negative pressure, in many cases, can improve the rate of healing while also removing exudates and other deleterious substances from the wound. Negative pressure wound treatment systems currently known in the art commonly involve placing a cover that is impermeable to liquids over the wound, using various mechanisms to seal the cover to the tissue of the patient surrounding the wound, and connecting a source of negative pressure (such as a vacuum pump) to the cover whereby an area of negative pressure is created under the cover in the area of the wound.

[0005] However, existing negative pressure treatment systems, while permitting eventual wound closure, still require lengthy closure times. Although these may be combined with other tissue securement means, such as sutures, there is also a risk that underlying muscular and fascial tissue is not appropriately reapproximated so as to permit complete wound closure. Further, when foam or other wound fillers are inserted into the wound, the application of negative pressure to the wound and the foam may cause atmospheric pressure to bear down onto the wound, compressing the foam downward and outward against the margins of the wound. This downward compression of the wound filler slows the healing process and slows or prevents the joining of wound margins. Additionally, inflammation of the fascia in the form of certain types of fasciitis can lead to rapid and excessive tissue loss, potentially meriting the need for more advanced negative pressure treatment systems. Accordingly, there is a need to provide for an improved apparatus, method, and system for the treatment and closure of wounds.

SUMMARY

[0006] Certain disclosed embodiments relate to negative pressure wound closure devices, methods, and systems that facilitate closure of a wound. It will be understood by one of skill in the art that the wounds described may encompass any wound, and are not limited to a particular location or type of wound. Further, it will be understood by one of skill of art that application of the devices, methods, and systems described herein are not limited to the closure of wound or any other particular use. The devices, methods, and systems may operate to reduce the need for repetitive replacement of wound filler material currently employed and can advance the rate of healing. The devices, methods, and systems may be simultaneously used with negative pressure to remove wound fluids.

[0007] In some embodiments, a wound closure device may comprise a collapsible sheet configured to be placed over a wound. The collapsible sheet comprises:

- a top layer and a bottom layer; and
- a plurality of cells at least partially defined by the top layer and the bottom layer, the plurality of cells arranged side-by-side;
- wherein each cell has a tessellating shape, and

wherein at least one of the plurality of cells is configured to collapse in a vertical plane of the collapsible structure and thereby cause the collapsible sheet to collapse.

[0008] **[0007]** In some embodiments, at least some of the cells may be inflatable. At least one of the top layer or the bottom layer may comprise flexible thin film material. At least some of the cells may be configured to collapse when negative pressure is applied to the collapsible sheet.

[0009] In some embodiments, at least one cell may have a hexagonal shape. The plurality of cells may have uniform size and shape, or at least some of the plurality of cells may have non-uniform size and/or shape. In some embodiments, the collapsible sheet may further comprise a cell wall. The cell wall may be inflatable. The collapsible sheet further comprises an indicator on one or more cells configured to indicate a direction where the collapsible sheet will collapse upon collapse of any particular cell.

[0010] In some embodiments, the collapsible sheet may be configured to cover the wound and form a seal around the wound. The wound closure device may further comprise a suction port configured to supply negative pressure to the wound and/or a tissue protection layer configured to be positioned over the wound below the collapsible sheet. The port may be integrated in the collapsible sheet. The port may comprise a valve including superabsorbent material configured to swell and at least partially close the valve when a rate of absorption of wound fluid is greater than a rate of evaporation of wound fluid. The bottom surface of the collapsible sheet may comprise one or more gaps between cells. The wound closure device may further comprise one or more drapes configured to cover the collapsible sheet and form a seal around the wound.

[0011] In certain embodiments, a method of treating a wound comprises placing the collapsible sheet over the wound. The method may further comprise applying or causing application of negative pressure through the collapsible sheet to the wound, wherein the application of negative pressure causes the collapsible sheet to collapse. The method may further comprise placing a tissue protection layer over the wound before placing the collapsible sheet.

[0012] Other embodiments of an apparatus for use with negative pressure, devices and associated methods are described below.

BRIEF DESCRIPTION OF THE DRAWINGS

- [0013] Fig. 1 illustrates an embodiment of a negative pressure treatment system.
- [0014] Fig. 2 illustrates an embodiment of a collapsible sheet.
- [0015] Fig. 3 illustrates collapse of a collapsible sheet according to an embodiment.
- [0016] Fig. 4 illustrates a part of a collapsible sheet according to an embodiment.
- [0017] Fig. 5 illustrates a partial top view of an embodiment of a collapsible sheet.
- [0018] Figs. 6A-B illustrate embodiments of a collapsible sheet with a port.
- [0019] Figs. 7A-B illustrate embodiments of a valve of a negative pressure treatment system.

DETAILED DESCRIPTION

[0020] Embodiments disclosed in this section or elsewhere in this specification relate to apparatuses and methods of treating a wound with reduced pressure, including pump and wound dressing components and apparatuses. The apparatuses and components comprising the wound overlay and packing materials, if any, are sometimes collectively referred to in this section or elsewhere in this specification as dressings.

[0021] It will be appreciated that throughout this specification reference is made to a wound. It is to be understood that the term wound is to be broadly construed and encompasses open and closed wounds in which skin is torn, cut or punctured or where trauma causes a contusion, or any other superficial or other conditions or imperfections on the skin of a patient or otherwise that, in some cases, benefit from reduced pressure treatment. A wound is thus broadly defined as any damaged region of tissue where fluid may or may not be produced. Examples of such wounds include, but are not limited to, abdominal wounds or other large or incisional wounds, either as a result of surgery, trauma, sterniotomies, fasciotomies, or other conditions, dehiscent wounds, acute wounds, chronic wounds, subacute and dehiscent wounds, traumatic wounds, amputation wounds, flaps and skin grafts,

lacerations, abrasions, contusions, burns, electrical burns, diabetic ulcers, pressure ulcers, stoma, surgical wounds, trauma and venous ulcers or the like.

[0022] As is used in this section or elsewhere in this specification, reduced or negative pressure levels, such as $-X$ mmHg, represent pressure levels that are below standard atmospheric pressure, which typically corresponds to 760 mmHg (or 1 atm, 29.93 inHg, 101.325 kPa, 14.696 psi, etc.). Accordingly, a negative pressure value of $-X$ mmHg reflects absolute pressure that is X mmHg below, for example, 760 mmHg or, in other words, an absolute pressure of $(760-X)$ mmHg. In addition, negative pressure that is “less” or “smaller” than $-X$ mmHg corresponds to pressure that is closer to atmospheric pressure (e.g., -40 mmHg is less than -60 mmHg). Negative pressure that is “more” or “greater” than $-X$ mmHg corresponds to pressure that is further from atmospheric pressure (e.g., -80 mmHg is more than -60 mmHg).

[0023] The negative pressure range for some embodiments of the present disclosure can be approximately -80 mmHg, or between about -10 mmHg and -200 mmHg. Note that these pressures are relative to normal ambient atmospheric pressure. Thus, -200 mmHg would be about 560 mmHg in practical terms. In some embodiments, the pressure range can be between about -40 mmHg and -150 mmHg. Alternatively, a pressure range of up to -75 mmHg, up to -80 mmHg or over -80 mmHg can be used. Also in other embodiments a pressure range of below -75 mmHg can be used. Alternatively, a pressure range of over approximately -100 mmHg, or even -150 mmHg, can be supplied by the negative pressure apparatus. In some embodiments, the negative pressure range can be as small as about -20 mmHg or about -25 mmHg, which may be useful to reduce fistulas. In some embodiments of wound closure devices described here, increased wound contraction can lead to increased tissue expansion in the surrounding wound tissue. This effect may be increased by varying the force applied to the tissue, for example by varying the negative pressure applied to the wound over time, possibly in conjunction with increased tensile forces applied to the wound via embodiments of the wound closure devices. In some embodiments, negative pressure may be varied over time for example using a sinusoidal wave, square wave, and/or in synchronization with one or more patient physiological indices (e.g., heartbeat).

[0024] Examples of such applications where additional disclosure relating to the preceding descriptions may be found include U.S. Patent No. 8,235,955, titled “Wound treatment apparatus and method,” issued August 7, 2012 and U.S. Patent No. 7,753,894, titled “Wound cleansing apparatus with stress,” issued July 13, 2010. Both applications are hereby incorporated by reference in their entirety. Other applications that may contain teachings relevant for use with the embodiments described in this section or elsewhere in this specification may include Application Serial No. 12/886,088, titled “Systems And Methods For Using Negative Pressure Wound Therapy To Manage Open Abdominal Wounds,” filed September 20, 2010, published as US 2011/0213287; Application Serial No. 13/092,042, titled “Wound Dressing And Method Of Use,” filed April 21, 2011, published as US 2011/0282309; and Application Serial No. 13/365,615, titled “Negative Pressure Wound Closure Device,” filed February 3, 2012, published as US 2012/0209227, the entireties of each of which are hereby incorporated by reference. Still more applications that may contain teachings relevant for use with the embodiments described in this specification are Application Serial No. 13/942,493, titled “Negative Pressure Wound Closure Device,” filed July 15, 2013, published as US 2014/0180225; PCT App. No. PCT/US2013/050619, filed July 16, 2013 titled “Negative Pressure Wound Closure Device,” published as WO 2014/014871 A1; PCT App. No. PCT/US2013/050698, filed July 16, 2013 titled “Negative Pressure Wound Closure Device,” published as WO 2014/014922 A1; PCT App. No. PCT/IB2013/01555, titled “Devices and Methods for Treating and Closing Wounds with Negative Pressure,” filed May 5, 2013, published as WO 2013/175309 A1; PCT App. No. PCT/US2014/025059, titled “Negative Pressure Wound Closure Device and Systems and Methods of Use in Treating Wounds with Negative Pressure,” filed March 12, 2014, published as WO 2014/165275 A1; PCT App. No. PCT/GB2014/050746, “Compressible Wound Fillers and Systems and Methods of Use In Treating Wounds With Negative Pressure,” filed Mar 13, 2014, published as WO 2014/140578 A1; PCT App. No. PCT/US2014/061627, titled “Negative Pressure Wound Closure Device,” filed Oct 21, 2014, and published as 2016/0287765 A1; and PCT App. No. PCT/US2016/029888, titled “Negative Pressure Wound Closure Device,” filed Apr 28, 2016, published as WO 2016/176513. Each of the aforementioned applications is hereby

incorporated by reference in its entirety and should be considered part of the present specification.

[0025] As used in this section or elsewhere in this specification, the term “horizontal,” when referring to a wound, indicates a direction or plane generally parallel to the skin surrounding the wound. The term “vertical,” when referring to a wound, generally refers to a direction extending perpendicular to the horizontal plane. The term “longitudinal,” when referring to a wound, generally refers to a direction in the horizontal plane taken in a direction along which the wound is longest. The term “lateral,” when referring to a wound, generally refers to a direction in the horizontal plane perpendicular to the longitudinal direction. The terms “horizontal,” “vertical,” “longitudinal,” and “lateral” may also be used to describe the collapsible sheets and wound closure devices described throughout this specification. When describing these structures or devices, these terms should not be construed to require that the structures or devices necessarily be placed into a wound in a certain orientation, though in certain embodiments, it may be preferable to do so.

[0026] Figure 1 illustrates an embodiment of a negative pressure treatment system 100 that comprises a wound closure device 104 in and/or over a wound 101. The wound closure device 104 may comprise one or more embodiments of collapsible sheets described in further detail in this section or elsewhere in this specification. In some embodiments, a single drape or multiple drapes (not shown here) may be placed over the wound closure device 104, and is preferably adhered or sealed to the skin on the periphery of the wound 101 so as to create a fluid-tight seal. An aperture 106 may be made through the wound closure device 104 or the drape, which can be manually made or preformed into the wound closure device 104 or drape so as to provide a fluidic connection from the wound 101 to a source of negative pressure such as a pump 110. Preferably, the fluidic connection between the aperture 106 and the pump 110 is made via a conduit 108. In some embodiments, the conduit 108 may comprise a RENASYS® Soft Port™, manufactured by Smith & Nephew. Of course, in some embodiments, the wound closure device 104 or the drape may not necessarily comprise an aperture 106, and the fluidic connection to the pump 110 may be made by placing the conduit 108 below the wound closure device 104 or the drape. In some wounds, particularly larger

wounds, multiple conduits 108 may be used, fluidically connected via one or more apertures 106.

[0027] In use, the wound 101 may be prepared and cleaned. In some cases, a non- or minimally-adherent tissue protection layer (not illustrated) may be applied over any exposed internal tissue. The wound 101 is then covered with wound closure device 104, optionally so as to form a fluid-tight seal. In some embodiments, the wound 101 and the wound closure device 104 further covered with the drape so as to form a fluid-tight seal. A first end of the conduit 108 is then placed in fluidic communication with the wound, for example via the aperture 106. The second end of the conduit 108 is connected to the pump 110. The pump 110 may then be activated so as to supply negative pressure to the wound 101 and evacuate wound exudate from the wound 101. As will be described in additional detail herein and in relation to the embodiments of the foregoing wound closure devices, negative pressure may also aid in promoting closure of the wound 101, for example by approximating opposing wound margins.

[0028] Any structure or component disclosed in this section or elsewhere in the specification may comprise a radiopaque material. A radiopaque material advantageously allows a clinician to more easily find pieces of the disclosed wound closure device that may have come loose from the structure and become lost in the wound. Some examples of radiopaque materials include barium sulfate, bismuth trioxide, bismuth subcarbonate, bismuth oxychloride, and tungsten.

Collapsible Sheet

[0029] A wound closure device as described in this section or elsewhere in the specification may include a collapsible sheet. Figure 2 illustrates an embodiment of a collapsible sheet 200. The collapsible sheet 200 may include a top layer 202, a bottom layer 204, and an intermediate volume or space 206 between the top layer 204 and the bottom layer 204. The collapsible sheet 200 may have a plurality of cells 210 which is provided by side-by-side. Cells 210 may be defined by a portion of the top layer 202, a portion of the bottom layer 204, and cell walls 212 extending from the top layer 204 to the bottom layer 204 along the intermediate space 206 between the top layer 204 and the bottom layer 204. In some

embodiments, the collapsible sheet 200 may not have cell walls 212, and cells 210 may be formed by welding the top layer 204 and the bottom layer 208 in desired patterns, such that the cells are defined only by top layer 204 and the bottom layer 208. As will be described in greater detail herein, the size and shape of cells 210 may be designed so as to facilitate greater closure of the wound. In some embodiments, the collapsible sheet is tearable, such that the sheet may be shaped into the shape of a wound and/or sized into the size of a wound. As described elsewhere in the specification, tears may be completed at the cell walls 212, or at any other suitable locations.

[0030] All collapsible sheets described in this section or elsewhere in the specification may be fashioned to accommodate any size of wound. However, to better accommodate the needs of the clinical environment, in certain embodiments, collapsible sheets described herein may be provided in a pack of two sizes, one smaller collapsible sheet and one larger collapsible sheet about 1.25 times as larger, about 1.5 times as large, about 1.75 times as large, about 2 times as larger, about 2.5 times as larger, about 3 times as large, about 4 times as large, about 5 times as large, or more than about 5 times as large. In some embodiments, the pack may comprise more than two sizes, such as three sizes, four sizes, five sizes, or more than five sizes. The collapsible sheet within the pack may be of a variety of sizes in relation to one another such as the ratios described herein. In some embodiments, a large collapsible sheet may be provided, such that it can be cut into a desirable size, or torn along an optional pre-cut.

[0031] Collapsible sheets described in this section or elsewhere in the specification, may be applied on the wound. In some embodiments, a tissue protection layer may be placed or positioned in and/or on the wound, before placement of the collapsible sheet. In some embodiments, the collapsible sheet may be adhered or sealed to the skin on the periphery of the wound so as to create a fluid-tight seal, and the negative pressure may be provided beneath the collapsible sheet. In some embodiments, the drape may be provided above the collapsible sheet and may be adhered or sealed to the skin on the periphery of the wound so as to create a fluid-tight seal, and the negative pressure may be provided beneath the drape and/or the collapsible sheet.

[0032] In certain embodiments, the collapsible sheet 200 can collapse in any manner described in this section or elsewhere in this specification with or without the application of negative pressure. For example, the collapsible sheet may collapse significantly more in one plane than in another plane, upon application of negative pressure. In some embodiments, the collapsible sheet may collapse more in a vertical plane parallel to the thickness of the collapsible sheet than in a horizontal plane parallel to the length and width of the collapsible sheet. In some embodiments, particular cells may collapse in a first direction, while another cells may collapse in the same or other direction. The collapsible sheet may be comprised of any materials described in this section or elsewhere in this specification, including one or more of flexible plastics such as silicone, polyurethane, rigid plastics such as polyvinyl chloride, semi-rigid plastics, semi-flexible plastics, biocompatible materials, composite materials, metals, and foam. In certain embodiments, the collapsible sheet may comprise a radio opaque material, to more readily allow a clinician to find pieces of the collapsible sheet within the wound.

[0033] Returning to Figure 2, the collapsible sheet 200 may have an outer perimeter that defines a rectangular shape. In some embodiments, the collapsible sheet 200 may have a circular shape, hexagonal shape, or another suitable shape that substantially matches the shape of a wound. As described herein, the collapsible sheet 200 may comprise a plurality of cells 210 provided side-by-side, each cell defined by one or more walls 212, and each cell 210 having a top end and a bottom end defined by top layer 202 and the bottom layer 204. As with the other collapsible sheets described in this section and elsewhere in the specification, the collapsible sheet 200 may collapse by collapsing one or more cells 210. In some embodiments, the cells 210 are all of the same approximate shape and/or size; however, in other embodiments, at least some of the cells are of different shapes and/or sizes. In some embodiments, the collapsible sheets as described in this section or elsewhere in the specification include one or more cells having tessellating shapes, such as a hexagonal shape. The cells may be arranged in a honeycomb-like pattern. In certain embodiments, cells may have other tessellating shapes, such as triangles, squares, rectangles, polygons, etc. In some embodiments, the sheet may have cells with two or more different types of shapes provided

side-by side (e.g., squares and triangles; hexagons and triangles; hexagons, squares and triangles, and the like).

[0034] The collapsible sheet 200 may be made from one single material, such as those described elsewhere in the specification, or the collapsible sheet may be made from multiple materials. For example, cell walls 212 may be constructed from more rigid material while the top layer 202 and the bottom layer 204 may be constructed from more flexible material. The top layer 202 and the bottom layer 204 may have flat surface or uneven surface. In some embodiments, the top layer 202 and/or the bottom layer 204 may have embossed surface as cells 210 are bulged out on their top and/or bottom end. In some embodiments, the top layer 202 and/or the bottom layer 204 may be flat in their natural state, but constructed from flexible material such that cells 210 can be bulged out on their top and/or bottom end when cells are inflated.

[0035] The collapsible sheet 200 and all collapsible sheets and wound closure devices described in this section or elsewhere in this specification can collapse on a variety of timescales in a dynamic fashion. In certain embodiments, the majority of the collapse may occur within the first few minutes upon application of negative pressure. However, after the initial collapse, the collapsible sheet or wound closure device may continue to collapse at a much slower rate, thereby applying increasing tension over a long period of time and drawing the edges of the wound closer together. By slowly drawing the wound edges closer together over time, the collapsible sheet or wound closure device allows the surrounding healing tissue to remodel synergistically with the closure of the device or collapsible sheet. Slow, dynamic wound closure may allow the surrounding tissue to heal at an accelerated rate, because the collapsing sheet or device slowly brings the edges of the wound closer together without stressing the newly formed or weakened tissue too quickly.

[0036] In certain embodiments, up to 90% of the collapse of the collapsible sheet or wound closure device may occur within the first few minutes upon application of negative pressure, while the remaining 10% of the collapse may occur slowly over a period of many minutes, hours, days, weeks, or months. In other embodiments, up to about 80% of the collapse, up to about 70%, up to about 60%, up to about 50%, up to about 40%, up to about 30%, up to about 20%, up to about 10%, or about 0% of the collapse will occur within the

first few minutes upon application of negative pressure while the remainder of the collapse occurs at a much slower rate such as over the course of many minutes, hours, days weeks, or months. In other embodiments, the collapsible sheet can collapse at a variable rate. In some embodiments, the entirety of the collapse occurs at a slowed rate, while in other embodiments the entirety of the collapse occurs almost immediately within the first few minutes. In further embodiments, the collapse can occur at any rate and the rate can vary over time. In certain embodiments, the rate of collapse can be altered in a variable fashion by adding and/or removing portions of the structure or by controlling the application of negative pressure and irrigant fluid.

[0037] In some embodiments, the collapsible sheet 200 may be inflatable. The collapsible sheet may be constructed from flexible film material, for example polyurethane, such that cells 210 may be filled with fluid, such as air, and inflated. In some embodiments, the collapsible sheet 200 is constructed from a top layer 202, a bottom layer 204, and optional cell walls 220 each constructed from flexible film material, for example polyurethane, and adhered to one another for example by adhesive, heat welding, radio frequency welding, laser welding, or ultrasonic welding. In some embodiments, each of the cells 210 of the collapsible sheet 200 is completely enclosed by the top layer 202, the bottom layer 204, and cell walls 220, such that space within each of the cell 210 is fluidically isolated and inflated to maintain its shape unless the cell is punctured, like bubbles in bubble wraps. In embodiments of inflatable collapsible sheets, the top layer, the bottom layer and cell walls may be constructed from flexible film material which can withstand the fluid pressure within the inflated cell, such that cells do not burst without puncturing or cutting.

[0038] In some embodiments, the collapsible sheet 200 may include a valve or port, such that cells can be reversibly inflated. In addition to, or alternatively to the foregoing, collapsible sheets may have a mechanism that permits inflated cells to be sealed without manually closing the valve or port. For example, in some embodiments, a collapsible sheet includes one or more one-way or non-return valves at one or more junctions between the fluid channel (which can be an air channel) and a cell.

[0039] In some embodiments, the collapsible sheet 200 can be at least partially constructed from relatively rigid polymer materials, such that the collapsible sheet 200 and

cells 210 can withstand greater strength and maintain its structure even without being inflated. While collapsible sheets constructed from more flexible and thinner material can be used for curved regions such as arms or legs, collapsible sheets constructed from more rigid collapsible sheets can be used in wider regions such as sacral regions. The collapsible sheet 200 can be constructed from both relatively flexible film materials and relatively rigid polymer materials. For example, in some embodiments, the top layer 202 and the bottom layer 204 are constructed from flexible film layers such that cells 210 can be inflated, while cell walls are constructed from more rigid materials to help the collapsible sheet 200 to maintain its structure.

[0040] Any of the collapsible sheets described in this section or elsewhere in the specification may be constructed using any suitable methods. For example, the collapsible sheets may be constructed via molding or may be printed directly using 3D printing technology. In certain embodiments, the collapsible sheets of Figure 2 may be constructed from a single polymer via 3D printing. In some embodiments, the collapsible sheets may be constructed from one polymer, two polymers, three polymers, or more than three polymers. The collapsible sheets may be constructed from any material disclosed in this section or elsewhere in the specification. The collapsible sheet can be made by cutting the structure out of a solid block of material. Methods used for cutting can include, for example, water jet cutting, laser cutting, or die cutting. The collapsible sheets may be cut to size along the walls of the cells 200 and/or along any portions of the collapsible sheet.

[0041] In some embodiments, the collapsible sheet 200 of Figure 2 includes perforations or detachable sections that allow portions of the device to separate from the remainder of the device. For example, perforations may be incorporated into cell walls 212 between cells 210 contained within the collapsible sheet 200, allowing for the removal of individual cells to alter the shape of the collapsible sheet 200. Applicable to all collapsible sheets or wound closure devices described in this section or elsewhere in the specification, the collapsible sheet or wound closure device may be tearable such that the collapsible sheet may be shaped into the shape of a wound. In some embodiments, the collapsible sheet may be torn along the cell wall, while in further embodiments, the elongate strips or intervening members may be torn at any suitable position.

[0042] In some embodiments, the collapsible sheet 200 can be constructed from a transparent material such that the user of the collapsible sheet or the wound closure device can adjust the collapsible sheet relative to the wound, and monitor the wound or tissue beneath the collapsible sheet 200.

Collapsing of Collapsible Sheet

[0043] Figure 3 illustrates a cross-sectional view of an embodiment of a collapsible sheet 300 similar to the collapsible sheet 200 of Figure 2 and placed on a tissue 350. The collapsible sheet 300 includes cells 310 provided side-by-side. The cells 310 can be inflatable and are defined by cell walls 320, a top layer 302 and a bottom layer 304 like cells 210 in Figure 2. In some embodiments, each of cells 310 has hollow space enclosed by cell walls 320, a portion of the top layer, and a portion of the bottom layer. Each hollow space of cells 310 may be filled with fluid, such as air, and/or the cells 310 may be inflatable.

[0044] As described in elsewhere in the specification, the collapsible sheet 300 may collapse by collapsing one or more cells 310. When each of cells 310 is filled with, for example, air and/or each of cells are inflated, none of the cells 310 may collapse. In fact, cells 310 may expand in a negative pressure environment as the air pressure outside the cell would be lower than the pressure inside the cell. However, when one or more inflated cells 310 is deflated, for example by puncturing a hole 330 and exposing the interior volume of the cell to the exterior environment, the cell 310 may collapse with negative pressure as indicated by the arrows in Figure 3. Upon application of negative pressure around the collapsible sheet, such effect will be greater.

[0045] In some embodiments, the cell 310 may be collapsed by puncturing one or more holes 330 on the top layer 302 and/or the bottom layer 304 of the collapsible sheet 300. In some embodiments, cells may have one or more holes which can be reversibly open or closed. For example, as shown in Figure 4, a cell 410 may include detachable closure, which can be a tab 420, which covers the opening 430 on the top layer and/or the bottom layer when attached and uncovers the opening 430 when detached. In some embodiments, such tab may be only partially detached, such that the end of the tab remains attached to the collapsible sheet and act as a hinge. In some embodiments, the tab may be constructed to be attached

and detached repetitively, and cells may be constructed to withstand multiple cycles of inflation and deflation. In some embodiments, cells may include other mechanisms to reversibly collapse, such as valves or any other suitable means.

[0046] In some embodiments, one or more cells of collapsible sheets can be deflated by exposing cells to the negative pressure, or directly applying negative pressure to one or more cells, in addition to methods described in this section or elsewhere in the specification, such as puncturing or opening tabs. By directly applying negative pressure, one may deflate a cell of a collapsible sheet regardless of whether the cell is inflatable. For example, a non-inflatable collapsible sheet which is constructed from more rigid polymer material may collapse while such collapsible sheet may not substantially collapse from puncturing. Further, applying negative pressure directly to the cell may also facilitate collapse of the cell of the inflatable collapsible sheets and increase degree of collapse from its deflated state, such that facilitating greater closure of the wound.

[0047] Returning to Figure 3, in some embodiments, punctured/opened cell(s) may collapse by lifting the bottom layer 304 and/or dropping the top layer 302. Cell(s) may be constructed such that cell may collapse only toward certain direction. For example, in some embodiments, a cell may have more rigid top layer and more flexible bottom layer around it, such that the cell may collapse more by lifting the bottom layer. In some embodiments, plurality of cells are constructed to collapse in the same direction. In some embodiments, plurality of cells are constructed to collapse in different directions. In some embodiments, the collapsible sheet may collapse in the horizontal plane of it when multiple adjacent cells are deflated and collapse in the horizontal plane. Collapsible sheets with different collapsing pattern may be provided in one kit, such that a practitioner may choose depending on the shape or size of wound (e.g., linear wound, curved wound, circular wound, etc.).

[0048] When different cells collapse in different directions, the direction of collapse may be visually indicated on the cell or tab for the convenience of a practitioner. For example, a tab similar with the detachable tab 420 of Figure 4 may have a directional marker on it to indicate the direction that the cell will collapse or the direction of the resulting force applied by the negative pressure when that tab is removed. The directional marker may be arrows, colors or any other suitable means. In some embodiments, the directional marker can

be numbers. For example, detaching all tabs with a number 3 on them will cause a linear collapse of the collapsible sheet along the horizontal plane of the collapsible sheet, while detaching all tabs with a number 1 will cause only collapse in vertical direction.

[0049] As disclosed elsewhere in the specification, the negative pressure may be provided beneath the collapsible sheet 300. In some embodiments, such as shown in Figure 3, when one or more cells 310 collapse, it may provide a hollow space beneath it such that the tissue directly beneath the collapsed cell is exposed to the negative pressure provided beneath the collapsible sheet 300. In some embodiments, a practitioner may align the collapsible sheet, such that cells that the practitioner intends to deflate are aligned above the wound at the tissue 350. In some embodiments, the practitioner may selectively deflate one or more cells above the wound tissue. For example, the practitioner may deflate one, two, three, four, or more cells depending on the size and the shape of the wound relative to the size of cells. In some embodiments, the practitioner may deflate wound tissue after negative pressure is provided beneath and/or around the collapsible sheet. In some embodiment, the practitioner may apply negative pressure before negative pressure is provided to the wound. In some embodiments where the collapsible sheet is the outermost layer of the wound closure device, the practitioner may further deflate cells to accommodate to change to the wound during the course of the negative pressure without removing the wound closure device from the patient.

Collapsing of Collapsible Sheet

[0050] Figure 5 illustrates an embodiment of a collapsible sheet 500 similar to the collapsible sheets in Figures 2-4. Here, the collapsible sheet 500 includes cells 510 provided side-by-side and surrounded by inflatable cell wall sections 520. In some embodiments, at least some of cells 510 are inflatable. In some embodiments, none of the cells 510 are inflatable. A single cell may be surrounded by plurality of inflatable cell wall sections, such as in Figure 5, where the cell 510 is surrounded by six separated inflatable cell wall sections 520.

[0051] In some embodiments, similarly with inflatable cells described in this section or elsewhere in the specification, any one of inflatable cell wall sections 520 may collapse. For example, inflatable cell wall sections 520 may collapse by being punctured, or being opened by removing detachable tabs such as tabs described in relation with Figure 4.

When the collapsible sheet 500 is exposed to negative pressure environment, inflatable cell wall sections 520 may be further collapsed. When one or more inflatable cell wall sections 520 collapses, the cell 510 may be laterally pulled toward the direction of the collapsed cell wall sections 520.

[0052] Additionally, collapsed inflatable cell wall sections may be less rigid than other inflatable cell wall sections which are not deflated. When cell(s) collapse, cell(s) may collapse more from being surrounded by more flexible cell walls than by more rigid cell walls. Accordingly, in some embodiments, cells 510 of the collapsible sheet 500 may collapse more from deflated cell wall sections than from inflated cell wall sections. In some embodiments, the practitioner or user of the collapsible sheet 500 may control the direction of collapse of each cells 510 and the collapsible sheet 500 overall, by selectively puncturing or opening the detachable tabs of inflatable cell wall sections 520. For example, the practitioner may deflate one, two, three, or more of the inflatable cell wall sections around a cell before or after the practitioner let the cell collapse. In some embodiments, such direction of collapse may be indicated in each inflatable cell wall sections, for example, by printing directional arrows on cell or tabs, color coding or numbering each inflatable cell wall, or any other mechanisms described elsewhere in the specification or suitable to help the practitioner to selectively deflating inflatable cell walls.

[0053] In some embodiments, the practitioner may deflate the inflatable cell wall sections 520 before deflating cells 510. In some embodiments, the practitioner may deflate the inflatable cell wall sections after deflating cells 510 as described in this section or elsewhere in the specification, for example, to further adjust direction and amount of collapse.

Collapsible Sheet with a Port

[0054] Figure 6A illustrates an embodiment of a wound closure device 600 including a collapsible sheet 630 similar to the collapsible sheets described in relation with Figures 2-5 or elsewhere in the specification. Here, the collapsible sheet 630 includes cells 610, and one or more cells have a port 650 which is connected to a source of negative

pressure (not shown) via a conduit 660. In some embodiments, the port 650 is configured to deliver negative pressure beneath the collapsible sheet 630. The port 650 may be located at or near the center of the cell 610, or the center of the collapsible sheet 630, such that the port does not easily get sealed off before the collapsible sheet 630 completely collapses.

[0055] Figure 6B illustrates the collapsible sheet 630 having cells 610 positioned in and/or over a wound 690. In some embodiments, the collapsible sheet 630 may have gaps 680 between cells 610 and the wound 690, such that negative pressure provided by the port 650 beneath the collapsible sheet 630 can more efficiently propagate across the area where the negative pressure is applied, such as across at least part of the wound 690.

[0056] Certain wounds, such as fasciotomy wounds, often exude a lot of wound fluid. In such case, applying negative pressure beneath the collapsible sheet over certain wound area may exert too much stress on the wound from the collapse of the collapsible structure. A port similar with the port 650 of Figure 6A may include a mechanism to effectively manage negative pressure depending on the status of the wound.

[0057] Figures 7A and 7B illustrate a schematic view of such an embodiment of a port for negative pressure wound therapy. Figure 7A illustrates an embodiment of a port system 700a where a wound tissue 702a exudes much fluid, while Figure 7B illustrates an embodiment of a port system 700b where a wound tissue 702b exudes zero to less fluid.

[0058] Port systems 700a and 700b include a valve 750 and a conduit 760 configured to supply negative pressure. The port system 700a of Figure 7A includes a superabsorber pathway 770a. The superabsorber 770a may be constructed from a superabsorbing material which swells when it has absorbed fluid and contracts when it is dry. Therefore, the superabsorber 770a may swell if rate of absorption of the wound fluid is greater than evaporation of the wound fluid. When the superabsorber 770a has swollen, it may at least partially block the pathway and cause at least some negative pressure from the conduit 750 to not propagate to the wound. However, as the amount of wound fluid is reduced and the rate of evaporation of the wound fluid becomes greater than absorption, the superabsorbing material may contract to its original size as shown by the superabsorber 770b in Figure 7B. As shown in Figure 7B, as the superabsorber 770b contracts, it opens the valve and may allow negative pressure to propagate to the wound, allowing additional lateral

compression from the collapsible sheet. Therefore the valve 750 may increase the compression from the collapsible sheet as the wound is healing. In some embodiments, the valve 750 may be located at the port, at the conduit, or at the collapsible sheet.

Other Variations

[0059] Although this disclosure describes certain embodiments, it will be understood by those skilled in the art that many aspects of the methods and devices shown and described in the present disclosure may be differently combined and/or modified to form still further embodiments or acceptable examples. All such modifications and variations are intended to be included herein within the scope of this disclosure. Indeed, a wide variety of designs and approaches are possible and are within the scope of this disclosure. No feature, structure, or step disclosed herein is essential or indispensable. Moreover, while illustrative embodiments have been described herein, the scope of any and all embodiments having equivalent elements, modifications, omissions, combinations (e.g., of aspects across various embodiments), substitutions, adaptations and/or alterations as would be appreciated by those in the art based on the present disclosure. While certain embodiments have been described, these embodiments have been presented by way of example only, and are not intended to limit the scope of protection.

[0060] Features, materials, characteristics, or groups described in conjunction with a particular aspect, embodiment, or example are to be understood to be applicable to any other aspect, embodiment or example described in this section or elsewhere in this specification unless incompatible therewith. All of the features disclosed in this specification (including any accompanying claims, abstract and drawings), and/or all of the steps of any method or process so disclosed, may be combined in any combination, except combinations where at least some of such features and/or steps are mutually exclusive. The protection is not restricted to the details of any foregoing embodiments. The protection extends to any novel one, or any novel combination, of the features disclosed in this specification (including any accompanying claims, abstract and drawings), or to any novel one, or any novel combination, of the steps of any method or process so disclosed.

[0061] Furthermore, certain features that are described in this disclosure in the context of separate implementations can also be implemented in combination in a single implementation. Conversely, various features that are described in the context of a single implementation can also be implemented in multiple implementations separately or in any suitable subcombination. Moreover, although features may be described above as acting in certain combinations, one or more features from a claimed combination can, in some cases, be excised from the combination, and the combination may be claimed as a subcombination or variation of a subcombination.

[0062] Moreover, while operations may be depicted in the drawings or described in the specification in a particular order, such operations need not be performed in the particular order shown or in sequential order, or that all operations be performed, to achieve desirable results. Other operations that are not depicted or described can be incorporated in the example methods and processes. For example, one or more additional operations can be performed before, after, simultaneously, or between any of the described operations. Further, the operations may be rearranged or reordered in other implementations. Those skilled in the art will appreciate that in some embodiments, the actual steps taken in the processes illustrated and/or disclosed may differ from those shown in the figures. Depending on the embodiment, certain of the steps described above may be removed, others may be added. Furthermore, the features and attributes of the specific embodiments disclosed above may be combined in different ways to form additional embodiments, all of which fall within the scope of the present disclosure. Also, the separation of various system components in the implementations described above should not be understood as requiring such separation in all implementations, and it should be understood that the described components and systems can generally be integrated together in a single product or packaged into multiple products.

[0063] For purposes of this disclosure, certain aspects, advantages, and novel features are described herein. Not necessarily all such advantages may be achieved in accordance with any particular embodiment. Thus, for example, those skilled in the art will recognize that the disclosure may be embodied or carried out in a manner that achieves one advantage or a group of advantages as taught herein without necessarily achieving other advantages as may be taught or suggested herein.

[0064] Conditional language, such as “can,” “could,” “might,” or “may,” unless specifically stated otherwise, or otherwise understood within the context as used, is generally intended to convey that certain embodiments include, while other embodiments do not include, certain features, elements, and/or steps. Thus, such conditional language is not generally intended to imply that features, elements, and/or steps are in any way required for one or more embodiments or that one or more embodiments necessarily include logic for deciding, with or without user input or prompting, whether these features, elements, and/or steps are included or are to be performed in any particular embodiment.

[0065] Conjunctive language such as the phrase “at least one of X, Y, and Z,” unless specifically stated otherwise, is otherwise understood with the context as used in general to convey that an item, term, etc. may be either X, Y, or Z. Thus, such conjunctive language is not generally intended to imply that certain embodiments require the presence of at least one of X, at least one of Y, and at least one of Z.

[0066] Language of degree used herein, such as the terms “approximately,” “about,” “generally,” and “substantially” as used herein represent a value, amount, or characteristic close to the stated value, amount, or characteristic that still performs a desired function or achieves a desired result. For example, the terms “approximately”, “about”, “generally,” and “substantially” may refer to an amount that is within less than 10% of, within less than 5% of, within less than 1% of, within less than 0.1% of, and within less than 0.01% of the stated amount. As another example, in certain embodiments, the terms “generally parallel” and “substantially parallel” refer to a value, amount, or characteristic that departs from exactly parallel by less than or equal to 15 degrees, 10 degrees, 5 degrees, 3 degrees, 1 degree, 0.1 degree, or otherwise.

[0067] The scope of the present disclosure is not intended to be limited by the specific disclosures of preferred embodiments in this section or elsewhere in this specification, and may be defined by claims as presented in this section or elsewhere in this specification or as presented in the future. The language of the claims is to be interpreted broadly based on the language employed in the claims and not limited to the examples described in the present specification or during the prosecution of the application, which examples are to be construed as non-exclusive.

WHAT IS CLAIMED IS:

1. A wound closure device comprising a collapsible sheet configured to be placed over a wound, the collapsible sheet comprising:
 - a top layer and a bottom layer; and
 - a plurality of cells at least partially defined by the top layer and the bottom layer, the plurality of cells arranged side-by-side;
 - wherein each cell has a tessellating shape, and
 - wherein at least one of the plurality of cells is configured to collapse in a vertical plane of the collapsible structure and thereby cause the collapsible sheet to collapse.
2. The device of Claim 1, wherein at least some of the cells are inflatable.
3. The device of Claim 1 or Claim 2, wherein at least one of the top layer or the bottom layer comprises flexible thin film material.
4. The device of any one of preceding claims, wherein at least some of the cells are configured to collapse when negative pressure is applied to the collapsible sheet.
5. The device of any one of preceding claims, wherein at least one cell has a hexagonal shape.
6. The device of any one of preceding claims, wherein the plurality of cells have uniform size and shape.
7. The device of any one of Claims 1-5, wherein at least some of the plurality of cells have non-uniform size and/or shape.
8. The device of any one of preceding claims, wherein the collapsible sheet further comprises a cell wall.
9. The device of Claim 8, wherein the cell wall is inflatable.
10. The device of any one of preceding claims, wherein the collapsible sheet further comprises an indicator on one or more cells configured to indicate a direction where the collapsible sheet will collapse upon collapse of any particular cell.
11. The device of any one of the preceding claims, wherein the collapsible sheet is configured to cover the wound and form a seal around the wound.

12. The device of any one of preceding claims, further comprising a suction port configured to supply negative pressure to the wound.

13. The device of Claim 12, wherein the port is integrated in the collapsible sheet.

14. The device of Claim 12 or 13, wherein the port comprises a valve including superabsorbent material configured to swell and at least partially close the valve when a rate of absorption of wound fluid is greater than a rate of evaporation of wound fluid.

15. The device of any of preceding claims, wherein the bottom surface of the collapsible sheet comprises one or more gaps between cells.

16. The device of any one of preceding claims, further comprising a tissue protection layer configured to be positioned over the wound below the collapsible sheet.

17. The device any one of preceding claims, further comprising one or more drapes configured to cover the collapsible sheet and form a seal around the wound.

18. A method of treating a wound, comprising:

placing the collapsible sheet of any one of the preceding claims over the wound.

19. The method of Claim 18, further comprising:

applying or causing application of negative pressure through the collapsible sheet to the wound,

wherein the application of negative pressure causes the collapsible sheet to collapse.

20. The method of Claim 18 or Claim 19, further comprising placing a tissue protection layer over the wound before placing the collapsible sheet.

21. An apparatus substantially as shown and/or described.

22. A method substantially as shown and/or described.

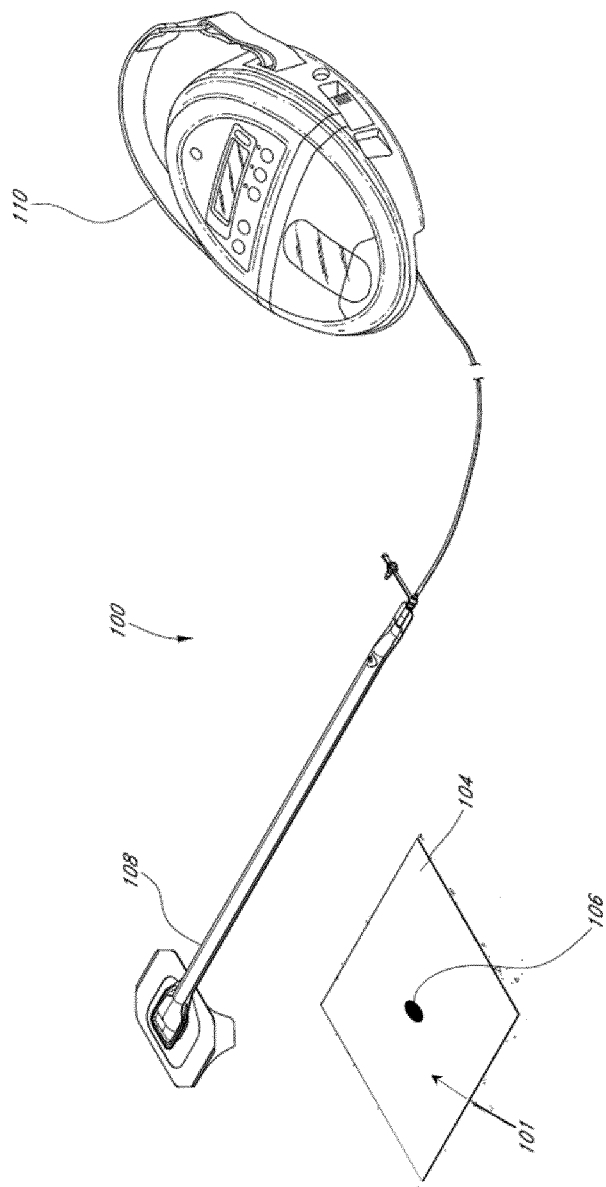
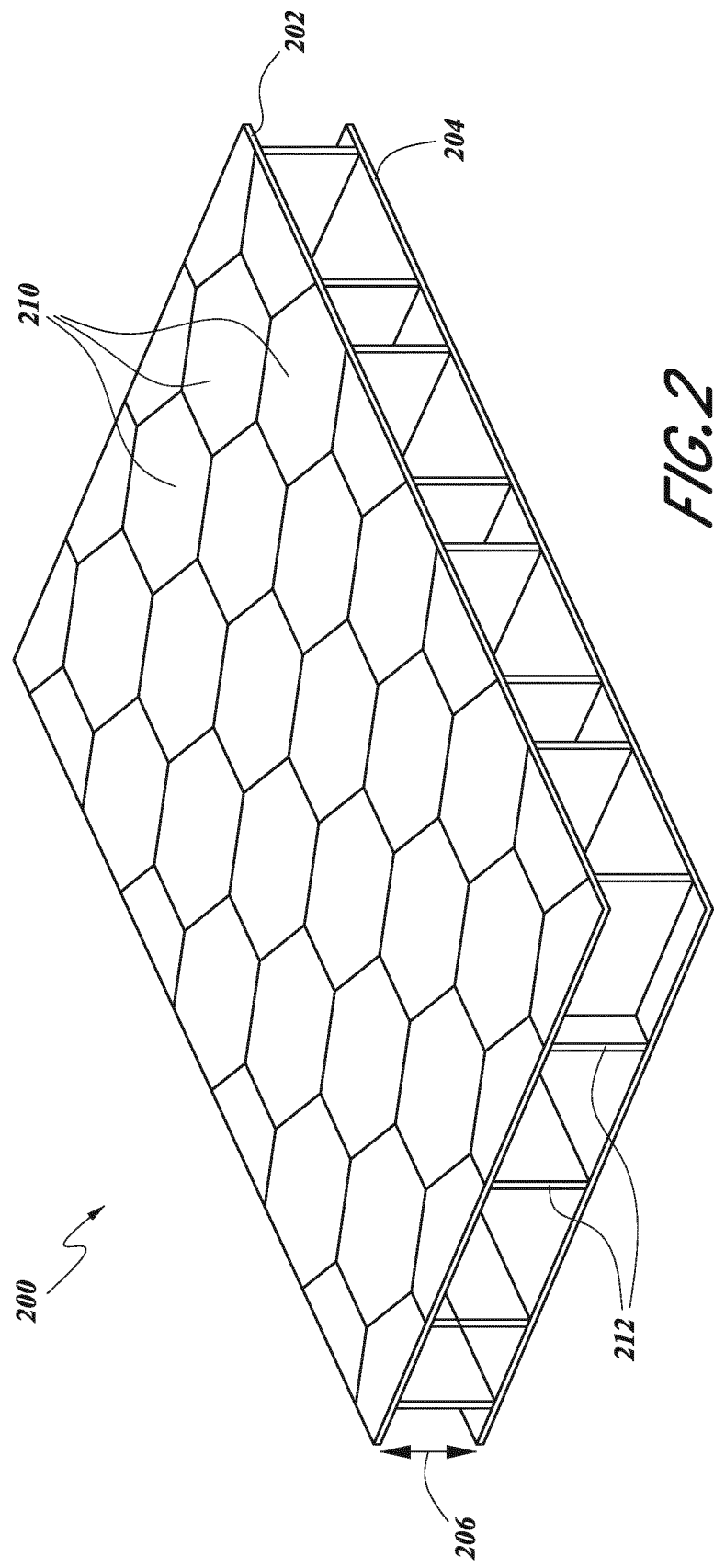

FIG. 1



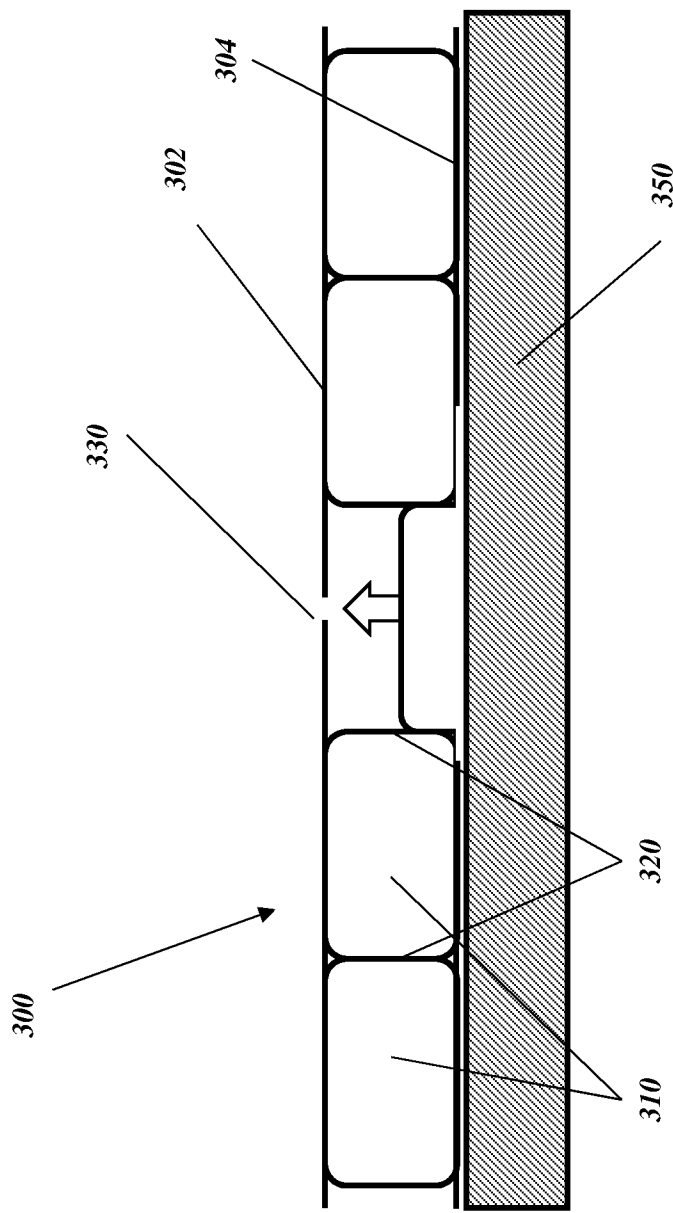
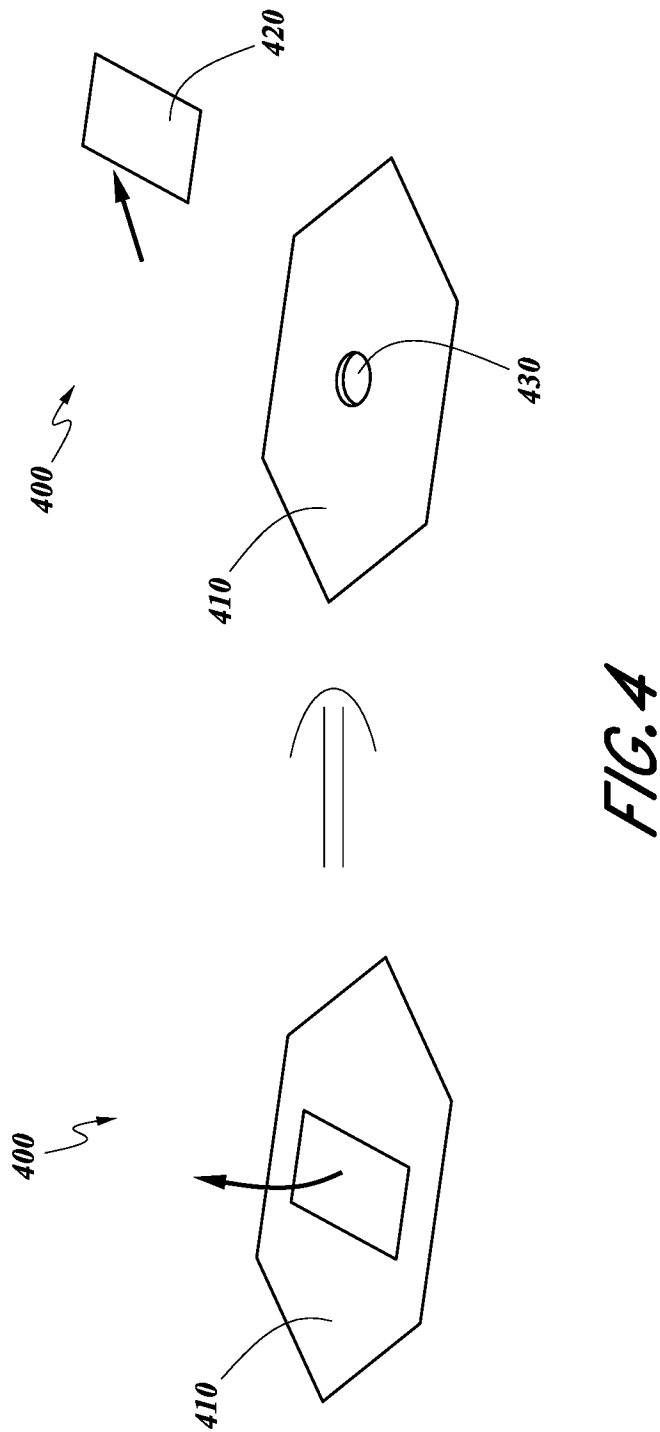

FIG. 3



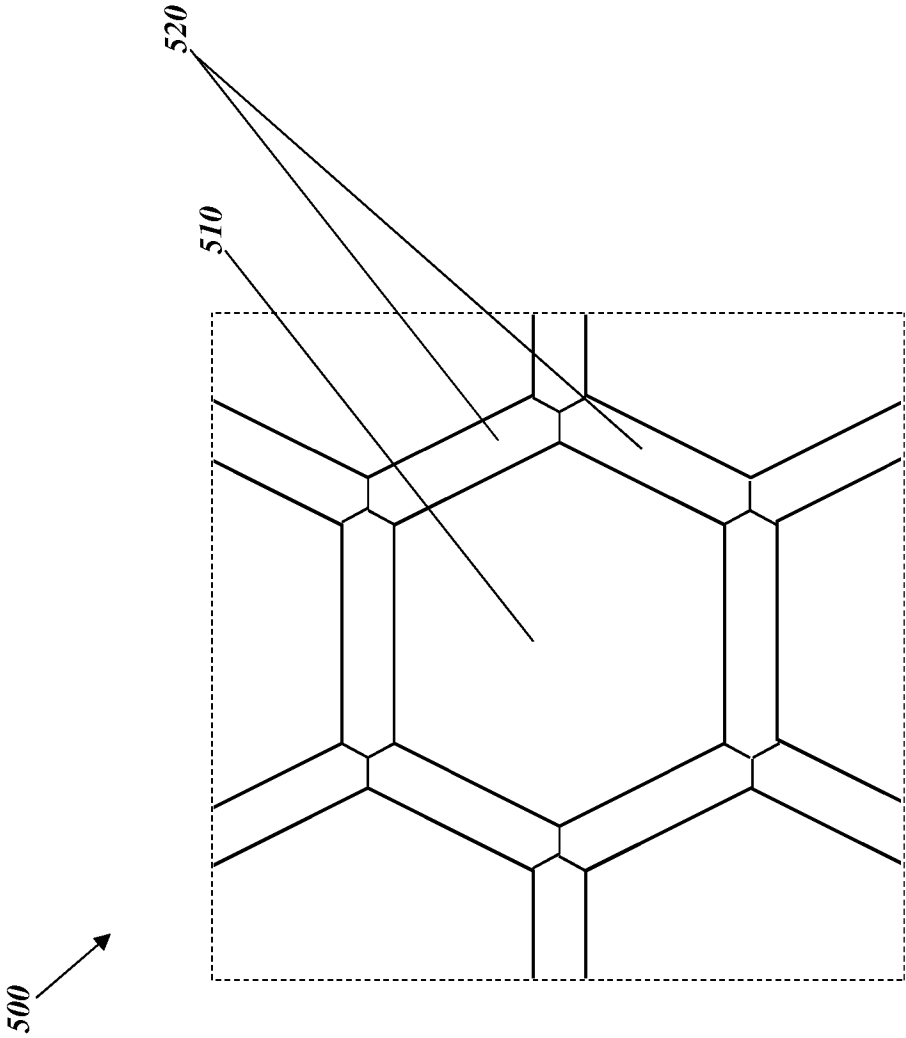

FIG. 5

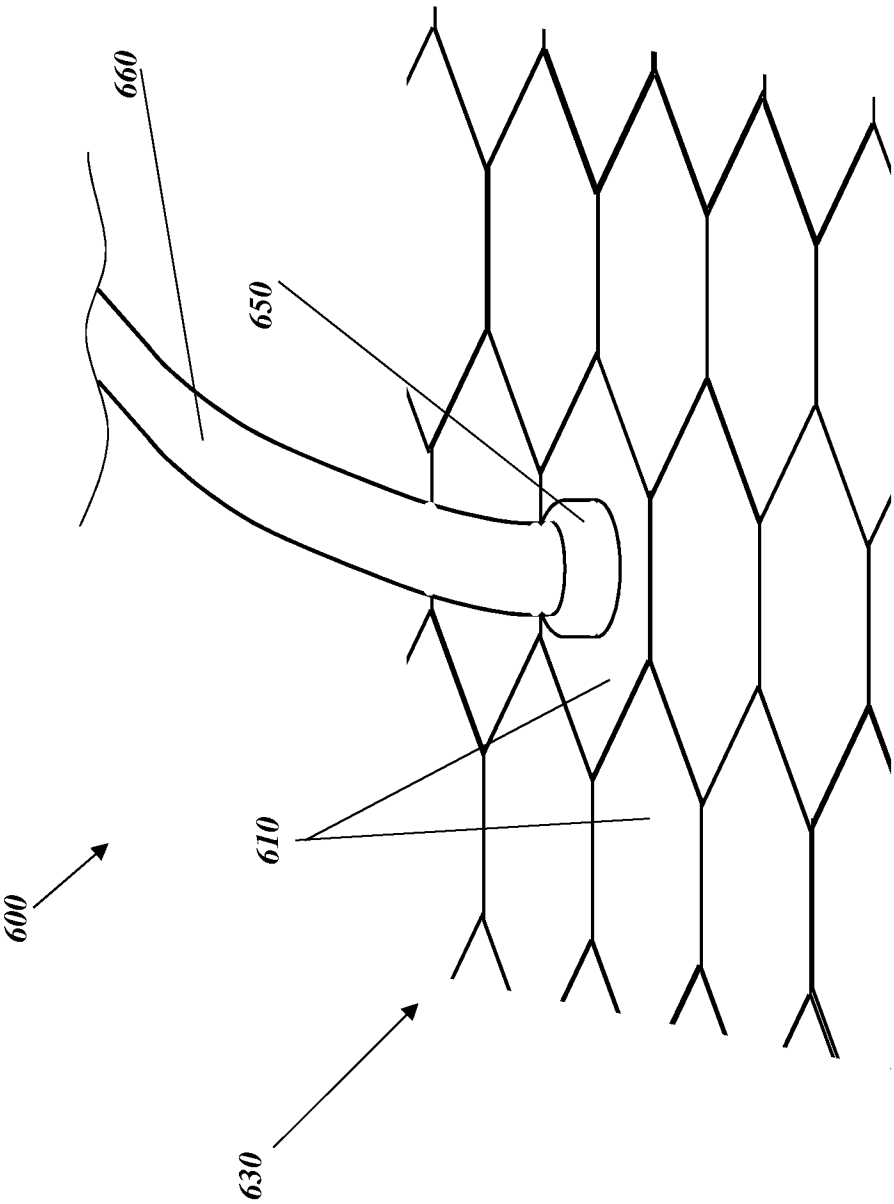

FIG. 6A

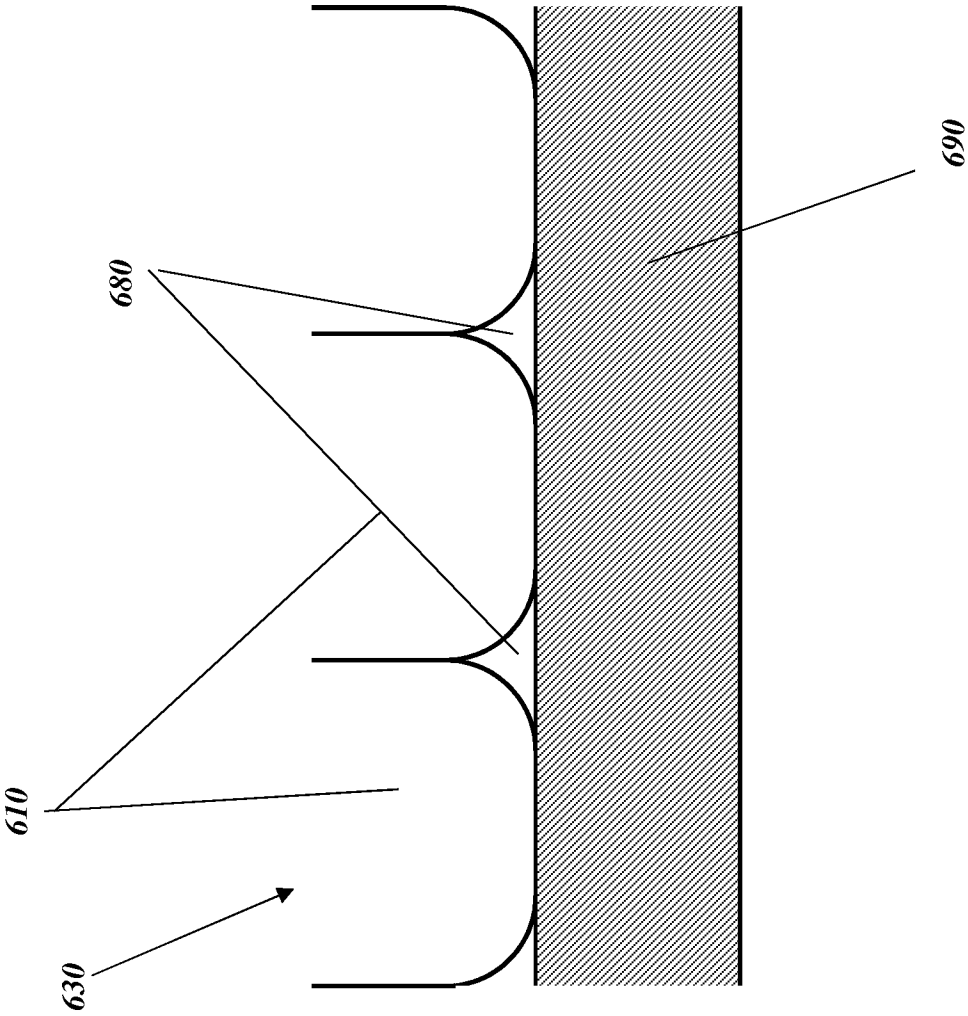

FIG. 6B

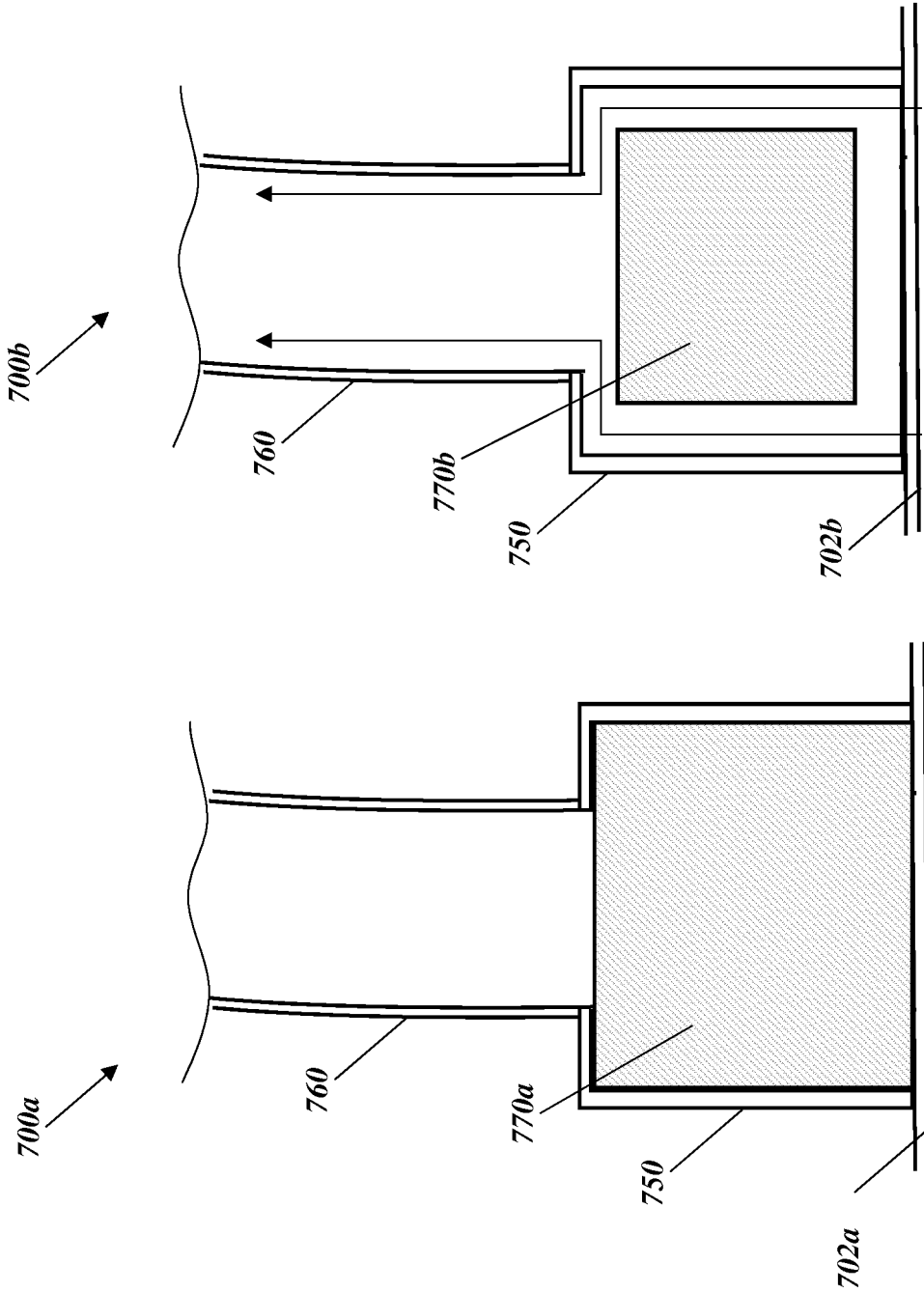

FIG. 7B

FIG. 7A

INTERNATIONAL SEARCH REPORT

International application No

PCT/EP2018/065400

A. CLASSIFICATION OF SUBJECT MATTER

INV. A61F13/00 A61F13/02
ADD.

According to International Patent Classification (IPC) or to both national classification and IPC

B. FIELDS SEARCHED

Minimum documentation searched (classification system followed by classification symbols)

A61F

Documentation searched other than minimum documentation to the extent that such documents are included in the fields searched

Electronic data base consulted during the international search (name of data base and, where practicable, search terms used)

EPO-Internal, WPI Data, BIOSIS, EMBASE

C. DOCUMENTS CONSIDERED TO BE RELEVANT

Category*	Citation of document, with indication, where appropriate, of the relevant passages	Relevant to claim No.
X	WO 2016/176513 A1 (SMITH & NEPHEW INC [US]; UNIV MASSACHUSETTS [US]) 3 November 2016 (2016-11-03) paragraphs [0009] - [0011], [0064], [0098] -----	1-17,21
X	WO 2015/061352 A2 (SMITH & NEPHEW INC [US]; UNIV MASSACHUSETTS [US]) 30 April 2015 (2015-04-30) paragraphs [0009], [0019], [0026], [0149] -----	1-17,21
X	WO 2014/014842 A1 (UNIV MASSACHUSETTS [US]) 23 January 2014 (2014-01-23) p.2, l. 12-30; p.4, l.18-23 Fig 1A-F ----- -/--	1-17,21



Further documents are listed in the continuation of Box C.



See patent family annex.

* Special categories of cited documents :

"A" document defining the general state of the art which is not considered to be of particular relevance

"E" earlier application or patent but published on or after the international filing date

"L" document which may throw doubts on priority claim(s) or which is cited to establish the publication date of another citation or other special reason (as specified)

"O" document referring to an oral disclosure, use, exhibition or other means

"P" document published prior to the international filing date but later than the priority date claimed

"T" later document published after the international filing date or priority date and not in conflict with the application but cited to understand the principle or theory underlying the invention

"X" document of particular relevance; the claimed invention cannot be considered novel or cannot be considered to involve an inventive step when the document is taken alone

"Y" document of particular relevance; the claimed invention cannot be considered to involve an inventive step when the document is combined with one or more other such documents, such combination being obvious to a person skilled in the art

"&" document member of the same patent family

Date of the actual completion of the international search

18 September 2018

Date of mailing of the international search report

27/09/2018

Name and mailing address of the ISA/

European Patent Office, P.B. 5818 Patentlaan 2
NL - 2280 HV Rijswijk
Tel. (+31-70) 340-2040,
Fax: (+31-70) 340-3016

Authorized officer

Hoff, Céline

INTERNATIONAL SEARCH REPORT

International application No

PCT/EP2018/065400

C(Continuation). DOCUMENTS CONSIDERED TO BE RELEVANT		
Category*	Citation of document, with indication, where appropriate, of the relevant passages	Relevant to claim No.
A	US 2015/320602 A1 (LOCKE CHRISTOPHER BRIAN [GB] ET AL) 12 November 2015 (2015-11-12) the whole document -----	1-17,21

INTERNATIONAL SEARCH REPORT

Information on patent family members

International application No

PCT/EP2018/065400

Patent document cited in search report	Publication date	Patent family member(s)	Publication date
WO 2016176513 A1	03-11-2016	AU 2016254119 A1 EP 3288509 A1 JP 2018519864 A US 2018140465 A1 WO 2016176513 A1	05-10-2017 07-03-2018 26-07-2018 24-05-2018 03-11-2016
WO 2015061352 A2	30-04-2015	AU 2014340232 A1 CA 2926470 A1 CN 106170275 A EP 3060181 A2 JP 2016536061 A US 2016287765 A1 WO 2015061352 A2	21-04-2016 30-04-2015 30-11-2016 31-08-2016 24-11-2016 06-10-2016 30-04-2015
WO 2014014842 A1	23-01-2014	AU 2013290445 A1 AU 2018203523 A1 BR 112015000933 A2 CA 2879108 A1 CN 104768474 A EP 2877103 A1 JP 2015524690 A RU 2015102055 A WO 2014014842 A1	05-02-2015 07-06-2018 27-06-2017 23-01-2014 08-07-2015 03-06-2015 27-08-2015 10-09-2016 23-01-2014
US 2015320602 A1	12-11-2015	AU 2015255723 A1 CA 2947302 A1 CN 106255480 A EP 3139878 A1 EP 3263079 A1 JP 2017518794 A US 2015320602 A1 US 2018235815 A1 WO 2015172108 A1	03-11-2016 12-11-2015 21-12-2016 15-03-2017 03-01-2018 13-07-2017 12-11-2015 23-08-2018 12-11-2015