



US00D649334S

(12) **United States Design Patent**
Terry et al.

(10) **Patent No.:** **US D649,334 S**

(45) **Date of Patent:** **** Nov. 29, 2011**

(54) **SHOE SPIKE ATTACHABLE COVER**

(76) Inventors: **Kerry L. Terry**, San Jose, CA (US);
Kerry E. Denson, Perris, CA (US)

(**) Term: **14 Years**

(21) Appl. No.: **29/390,336**

(22) Filed: **Apr. 22, 2011**

(51) **LOC (9) Cl.** **02-04**

(52) **U.S. Cl.** **D2/909**

(58) **Field of Classification Search** D2/901,
D2/902, 906, 909, 910, 913, 914, 915, 962,
D2/972; 36/7.1 R, 113, 114, 126-130, 132,
36/2 R, 1.5, 58.5, 69, 77 R

See application file for complete search history.

D388,590 S *	1/1998	Johnson	D2/914
D394,740 S *	6/1998	Poust	D2/909
D397,542 S	9/1998	Bradshaw		
D446,912 S *	8/2001	Cockrell	D2/909
D470,647 S	2/2003	Johnson		
D479,905 S	9/2003	Wright et al.		
D548,430 S *	8/2007	Hulcy	D2/909
D559,515 S	1/2008	Norton et al.		
D599,088 S *	9/2009	Kay et al.	D2/909
D607,631 S	1/2010	Carbajal		
D609,436 S	2/2010	Flint		
D614,836 S	5/2010	Kay et al.		
D620,237 S	7/2010	Carbajal		

* cited by examiner

Primary Examiner — Rob Spear

Assistant Examiner — Rashida C McCoy

(74) *Attorney, Agent, or Firm* — QuickPatents, Inc.; Kevin Prince

(56) **References Cited**

U.S. PATENT DOCUMENTS

1,386,028 A	8/1921	Roe		
D147,294 S	3/1947	Pfeiffer		
D151,870 S	5/1948	Bradley		
2,685,141 A	8/1954	Davenport		
D185,289 S	5/1959	Overshoe		
3,012,343 A	12/1961	Dinkel		
3,121,287 A *	2/1964	Patterson	36/8.3
3,313,047 A *	4/1967	Svien	36/7.3
D249,908 S *	10/1978	Meinhart	D2/914
D261,945 S *	11/1981	Carey	D2/962
4,872,273 A *	10/1989	Smeed	36/135
D321,086 S *	10/1991	Klingseis et al.	D2/914
D322,354 S	12/1991	Tully		
D326,949 S	6/1992	Beckley		
D334,460 S	4/1993	Roden		
D335,947 S *	6/1993	Shelley	D2/906
D356,436 S	3/1995	Sutton et al.		
D359,612 S	6/1995	Dykstra		
D361,424 S	8/1995	Medina		

(57) **CLAIM**

We claim the ornamental design for a shoe spike attachable cover, as shown and described.

DESCRIPTION

FIG. 1 is a perspective view of a shoe spike attachable cover, showing our new design;
FIG. 2 is a top plan view thereof;
FIG. 3 is a right-side elevational view thereof, the left-side elevational view being a mirror image thereof;
FIG. 4 is a bottom plan view thereof;
FIG. 5 is a front elevational view thereof; and,
FIG. 6 is a rear elevational view thereof.
The broken lines showing a shoe in FIG. 1, sole detail in FIG. 4, and a fastener in FIGS. 1-6 depict environmental matter and form no part of the claimed design.

1 Claim, 3 Drawing Sheets

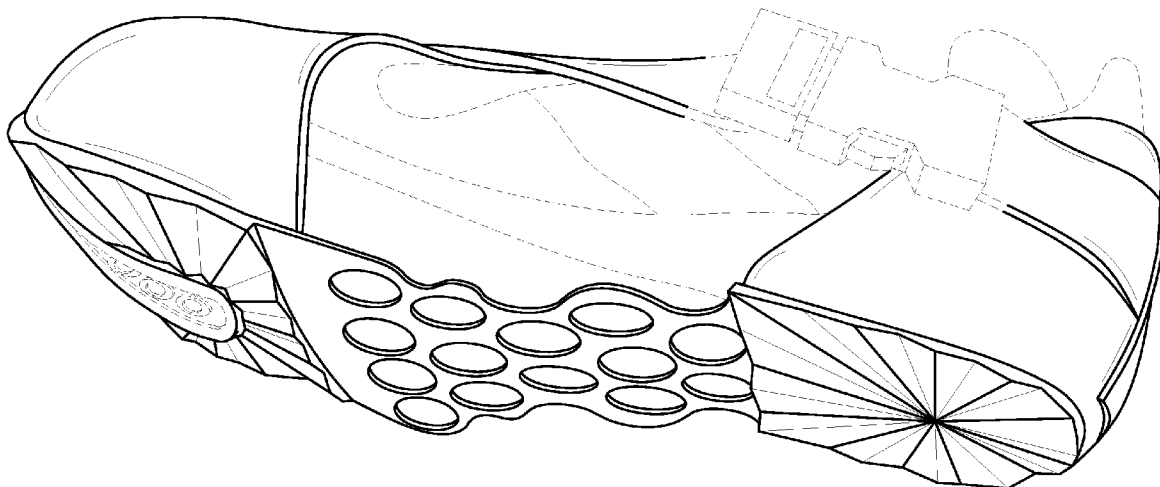

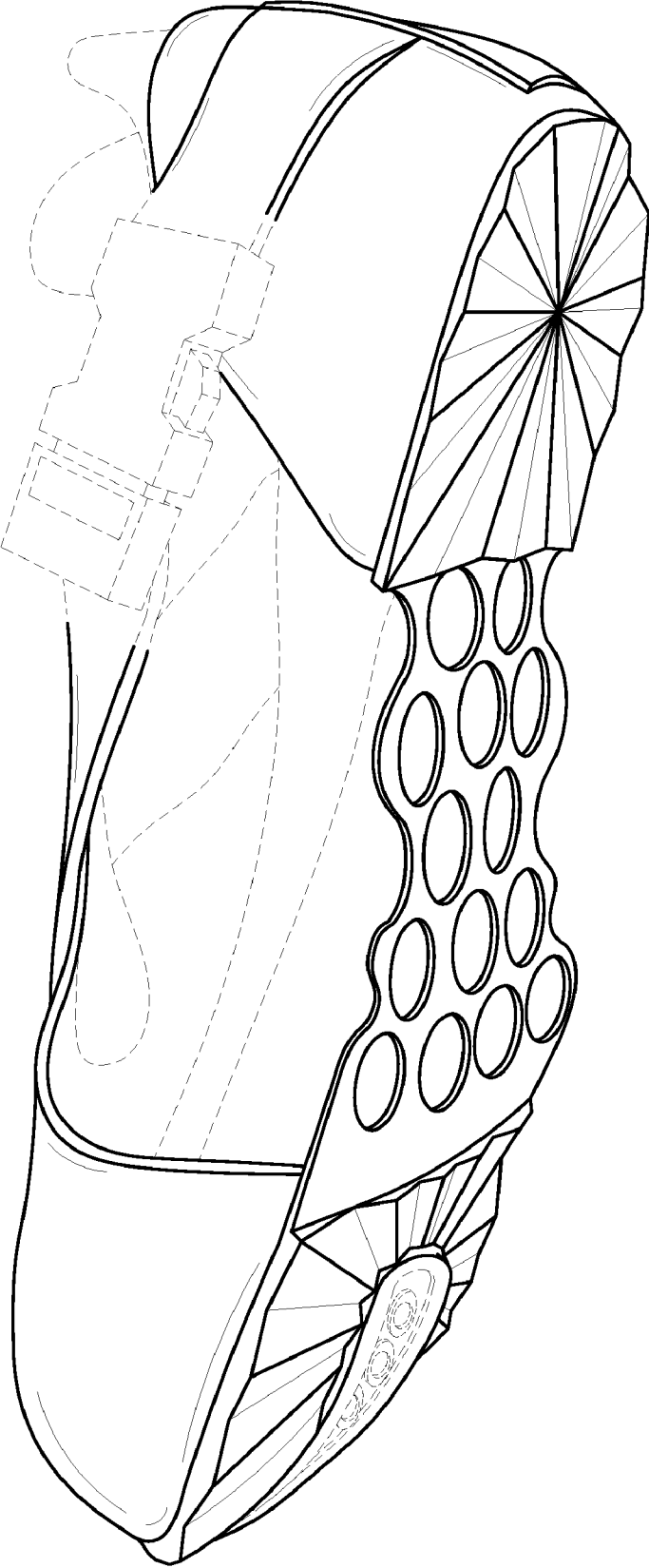

FIG. 1

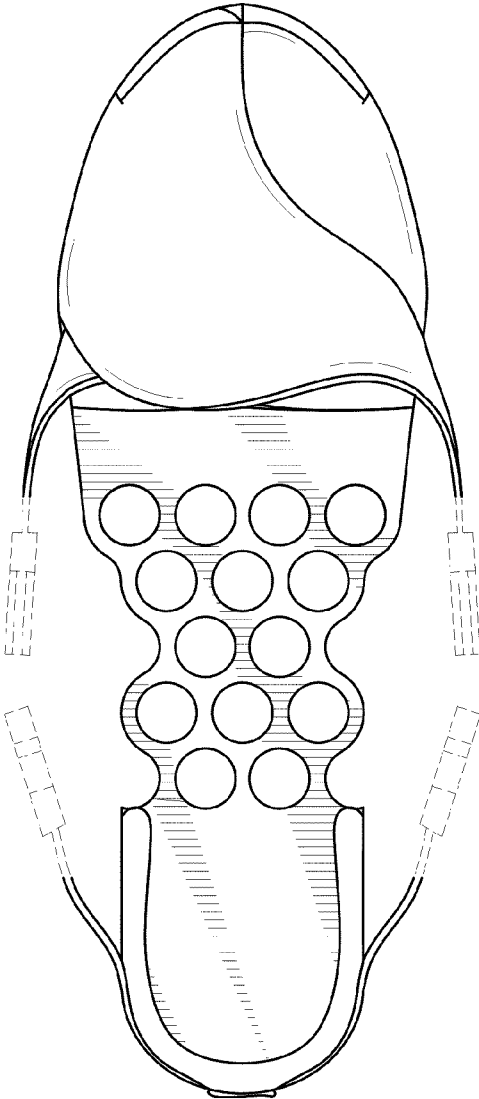

FIG. 2

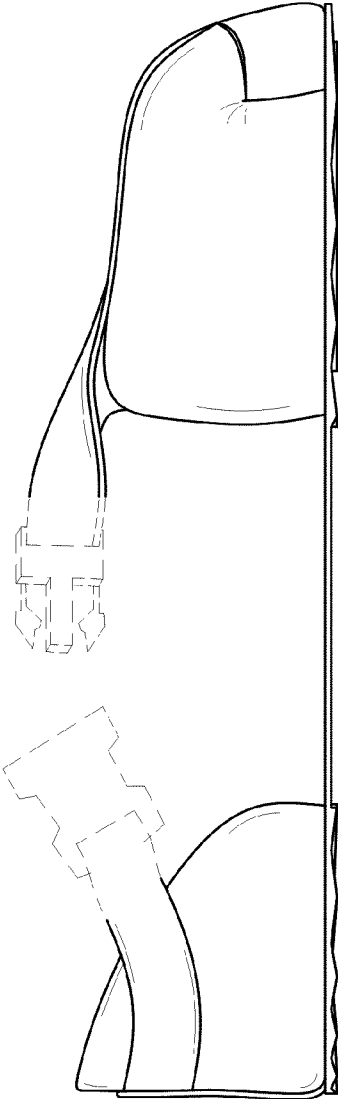

FIG. 3

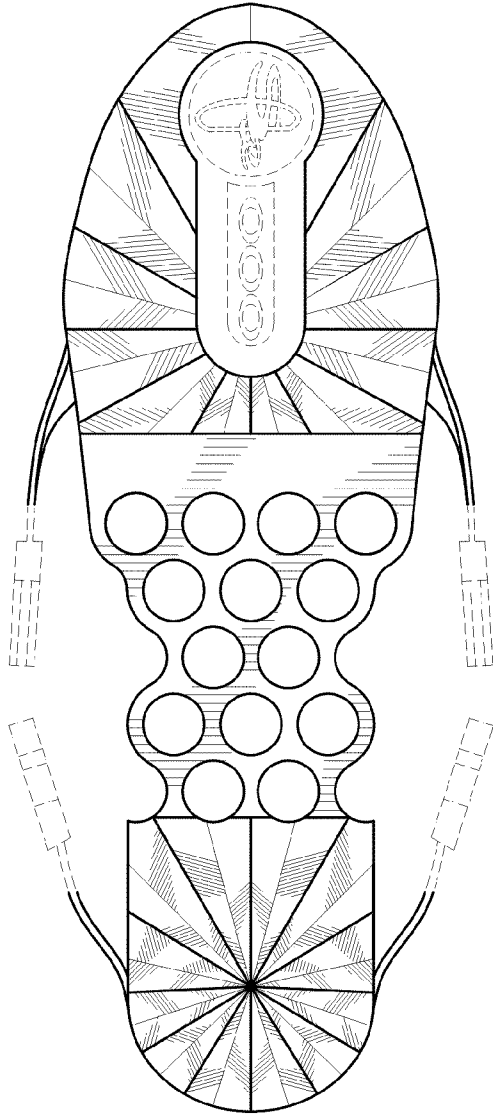

FIG. 4

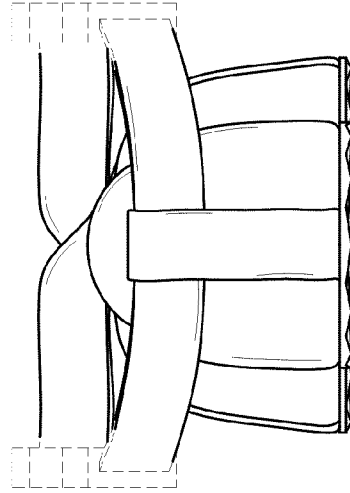

FIG. 6

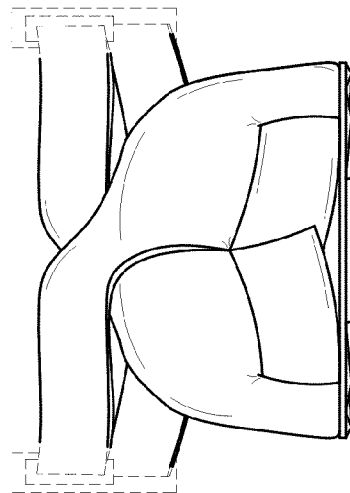

FIG. 5