



INTERNATIONAL APPLICATION PUBLISHED UNDER THE PATENT COOPERATION TREATY (PCT)

<p>(51) International Patent Classification ⁵ : G09G 1/16</p>	<p>A1</p>	<p>(11) International Publication Number: WO 94/20948 (43) International Publication Date: 15 September 1994 (15.09.94)</p>
---	------------------	--

<p>(21) International Application Number: PCT/US94/02596 (22) International Filing Date: 11 March 1994 (11.03.94) (30) Priority Data: 08/031,006 12 March 1993 (12.03.93) US (71) Applicant: ASYMETRIX CORPORATION [US/US]; Suite 700, 110 - 110th Avenue, N.E., Bellevue, WA 98004-5840 (US). (72) Inventors: ALLEN, Paul, G.; Suite 700, 110 - 110th Avenue, N.E., Bellevue, WA 98004-5840 (US). WHITTEN, Arthur, T.; Suite 700, 110 - 110th Avenue, N.E., Bellevue, WA 98004-5840 (US). (74) Agents: LaRIVIERE, F., David et al.; P.O. Box 3140, Monterey, CA 93942 (US).</p>	<p>(81) Designated States: AT, AU, BB, BG, BR, BY, CA, CH, CN, CZ, DE, DK, ES, FI, GB, HU, JP, KP, KR, KZ, LK, LU, LV, MG, MN, MW, NL, NO, NZ, PL, PT, RO, RU, SD, SE, SK, UA, UZ, VN, European patent (AT, BE, CH, DE, DK, ES, FR, GB, GR, IE, IT, LU, MC, NL, PT, SE), OAPI patent (BF, BJ, CF, CG, CI, CM, GA, GN, ML, MR, NE, SN, TD, TG).</p> <p>Published <i>With international search report. Before the expiration of the time limit for amending the claims and to be republished in the event of the receipt of amendments.</i></p>
--	--

(54) Title: METHOD AND APPARATUS FOR POINTING DEVICES WITH SIMULTANEOUS ACTUATION OF BUTTONS

(57) Abstract

Method and apparatus for creating a navigation palette (200) in response to simultaneous actuation of any two buttons (101, 102) on a pointing device (10) in a computer system (100) for creating multimedia slide presentations. The navigation palette (200) allows the user to operate on and navigate to and among all of the slides within the presentation during playback.

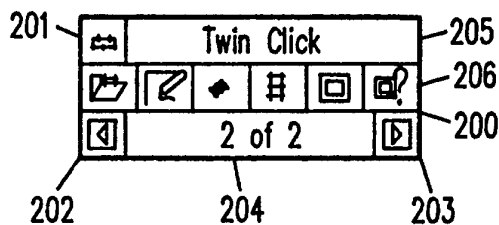

FOR THE PURPOSES OF INFORMATION ONLY

Codes used to identify States party to the PCT on the front pages of pamphlets publishing international applications under the PCT.

AT	Austria	GB	United Kingdom	MR	Mauritania
AU	Australia	GE	Georgia	MW	Malawi
BB	Barbados	GN	Guinea	NE	Niger
BE	Belgium	GR	Greece	NL	Netherlands
BF	Burkina Faso	HU	Hungary	NO	Norway
BG	Bulgaria	IE	Ireland	NZ	New Zealand
BJ	Benin	IT	Italy	PL	Poland
BR	Brazil	JP	Japan	PT	Portugal
BY	Belarus	KE	Kenya	RO	Romania
CA	Canada	KG	Kyrgystan	RU	Russian Federation
CF	Central African Republic	KP	Democratic People's Republic of Korea	SD	Sudan
CG	Congo	KR	Republic of Korea	SE	Sweden
CH	Switzerland	KZ	Kazakhstan	SI	Slovenia
CI	Côte d'Ivoire	LI	Liechtenstein	SK	Slovakia
CM	Cameroon	LK	Sri Lanka	SN	Senegal
CN	China	LU	Luxembourg	TD	Chad
CS	Czechoslovakia	LV	Latvia	TG	Togo
CZ	Czech Republic	MC	Monaco	TJ	Tajikistan
DE	Germany	MD	Republic of Moldova	TT	Trinidad and Tobago
DK	Denmark	MG	Madagascar	UA	Ukraine
ES	Spain	ML	Mali	US	United States of America
FI	Finland	MN	Mongolia	UZ	Uzbekistan
FR	France			VN	Viet Nam
GA	Gabon				

METHOD AND APPARATUS FOR POINTING DEVICES WITH SIMULTANEOUS ACTUATION OF BUTTONS

TECHNICAL FIELD

The present invention relates to a User Interface (UI) for use with computer systems. More particularly, the present invention provides increased functionality for computer system pointing devices used with a presentation graphics program which is used with a Graphics User Interface (GUI) for creating a multimedia slide presentation on a personal computer.

BACKGROUND ART

In the context of the present invention, a presentation is a group of visual aids or slides that are designed and produced to deliver information, whether on a computer screen, a transparency, or overhead projector. On a personal computer system, a slide comprises one screen of information which corresponds to a photographic slide or transparency. Each slide may include text, graphics and charts, or any combination thereof, that is effective or delivering a desired message.

The slides comprising a presentation produced on a personal computer are stored together as a file. Playback of such files may be initiated automatically or manually. In automatic playback, each slide is displayed on a computer screen for a predetermined time before transition is made to the next slide and so on until all of the slides in the presentation file have been displayed. Alternatively, in manual

mode, each slide is manually accessed and displayed for as long as the user wishes while discussing the topics shown.

Multimedia slides incorporate data from present-day multimedia devices to add sound effects, animation and video to the text, graphics and charts produced by the computer itself. Even if multimedia is unavailable, computer programs for
5 producing presentations can add many special effects such as transitions between slides and animation.

Presentation graphics programs can also incorporate information created in another program, such as a spreadsheet application. Typically such presentations
10 may be printed out to provide audience handouts and speaker notes.

GUIs for use on computer systems of all sizes and complexities have become extremely popular and important to operators and users of computer systems. It is now well recognized that recognizing graphics is faster than reading text. In the personal computer industry, the Macintosh, produced by Apple Computer Company
15 and Windows Interface Program GUI, produced by Microsoft Corporation, for use on personal computers, such as the PS/2 produced by IBM Corporation, provide convenient, well-known and easily recognized symbols, icons, screen paradigms and all other manner of graphical representations of computer functionality easily manufactured by users. The Iris System used on work station level computer
20 systems, produced by Silicon Graphics, Inc., and Open Book, similarly used on work station computer systems produced by Sun Microsystems, Inc., both provide well-recognized, easily used GUIs. UIs provide enhancements and extensions to GUIs.

GUIs are often used with other applications programs such as word
25 processing and spreadsheet programs. Thus, for example, Word Perfect 5.1 word processing may be used with Windows on a personal computer, model PS/2, produced by IBM Corporation.

While a GUI may be manipulated using a computer keyboard only, the pointing device of choice by most users is a mouse or track ball. These devices are
30 used for moving a cursor across the screen of a computer system to point to or identify a particular object or function the user desires to access or initiate, respectively. Movement of the mouse or the trackball initiates corresponding

movement of the cursor across the screen. When the cursor reaches the point or object of interest on the screen, the object is accessed or the function is initiated by actuating one of at least two buttons that form a part of the mouse or trackball.

Some GUIs provide the capability to invert the typical functionality of the pointing device buttons. Therefore, while the so-called "left" button is active according to the usual convention, the "right" button may become active if so desired by the user. Thus, for purposes of describing the present invention, the first button refers to the usually active button for selecting objects and icons and initiating actions according to the prior art.

As personal computers have become more powerful, in both the speed with which they process data and the amount of data they can process, the functionality and complexity of GUIs has grown. Correspondingly, the need to add functionality to pointing devices has similarly increased. Thus, it is desirable to add functionality to pointing devices by defining computer functionality and behavior upon actuation, i.e. depressing, both the first and the second button of a pointing device while the cursor is over an object created by a user or a personal computer system having a GUI.

For purposes of describing the present invention, it should be noted that each slide comprises a template on which objects such as text, graphics and charts are placed. The template, as used herein, comprises a choice of background designs for enhancing display of the objects which appear on top of the desired background design. As indicated earlier, objects may also include video and animation, which also appear on top of the background design provided by the template.

DISCLOSURE OF INVENTION

Simultaneous actuation or "clicking" of both buttons, or any two buttons if there are more, on a mouse or trackball device, according to the present invention, creates a pop-up navigation palette at the location of the cursor on the screen at which the user clicks the buttons. The pop-up palette allows the user to navigate to and among all of the slides within a presentation during playback. The pop-up navigation palette has more than one tier or section of graphically represented controls. The top section of the pop-up palette includes a caption which contains text for identifying the presentation upon which the buttons of the pointing device

were simultaneously clicked. The middle section comprises a graphical button bar similar to the main button bar of a typical GUI. In some instances where the functionality is the same, the same icon that is used on the main menu bar of the GUI is used to designate that function.

5 While the navigation palette is displayed, if the user simultaneously actuates the buttons when the cursor is located outside the boundaries of the palette or double clicking the first button while the cursor is on the palette icon, the palette program module is terminated and the palette is no longer displayed.

10 The pop-up navigation palette is a modeless window. The user navigates by selecting controls graphically represented in the palette using keyboard arrow keys or a pointing device which moves the cursor over the desired icon of the palette and the actuating the ENTER key or actuating the first mouse button. Until the user selects an item from the palette, no action will be initiated in response to the action selected.

15 BRIEF DESCRIPTION OF DRAWINGS

For fuller understanding of the present invention, reference is made to the accompanying drawing in the following detailed description of the Best Mode For Carrying Out the Invention. In the drawing:

20 Figure 1 illustrates a system for producing multimedia slide presentations which incorporates the increased functionality of pointing devices according to the present invention.

Figure 2 illustrates a pop-up navigation palette as it appears on the screen of a GUI according to the principles of the present invention.

25 Figure 3 illustrates a two-column menu accessed via the navigation palette of Figure 2.

Figure 4 illustrates the continuation of the two-column menu of Figure 3.

Figure 5 is a flow chart of the TwinClick portion of the Compel UI for displaying the popup navigation palette of Figure 2.

30 Figure 6 is a flow chart of the TwinClick portion of the Compel UI for creating the popup navigation palette of Figure 2.

Figure 7 is a flow chart of the TwinClick portion of the Compel UI for removing the navigation palette of Figure 2 from the display.

Reference numbers refer to the same or equivalent parts of the present invention throughout the several figures of the drawing.

BEST MODE FOR CARRYING OUT THE INVENTION

Referring to Figure 1, system 100 having a UI cooperating with a GUI which
5 includes a pointing device having increased functionality according to the present invention for creating a multimedia slide presentation on a personal computer comprises pointing device 10 coupled to computer 12. Display monitor 13 and input keyboard 14 are also coupled to computer 12. In addition, multimedia devices
10 (VCR) 23, video disk drive 24 and speakers 25, are also coupled to computer 12.

Computer 12 is typically a personal computer, such as an IBM PS/2 or equivalent, having 20 megahertz operating speed and a 80386 SX microprocessor, manufactured by Intel Corp., or equivalent, on which an MS-DOS 3.1 operating system, together with a Microsoft Windows 3.1 GUI is installed. Pointing device
15 10 should be a Windows-compatible mouse, trackball or other pointing device having at least first and second control buttons 101 and 102, respectively. Computer 12 should also include a floppy disk drive, a hard disk with at least 4 to 12 megabytes of available disk space, at least 2 megabytes of random access memory (RAM) and a graphics adapter card such as VGA, Super VGA or other
20 Windows-compatible adapter.

The GUI is more particularly described in the User's Guide For The Windows Graphical Environment, MS-DOS Operating System, published by Microsoft Corporation, 1990-92, which is incorporated by reference as if fully set forth herein. The specific design of the GUI forms no part of the present invention.

25 UIs may be considered extensions of GUIs which add functionality and graphical representations which are not typically part of a currently available GUI. Therefore, all of the functions and graphical representations provided by a UI could be incorporated into most GUIs.

In addition, in order to utilize multimedia capabilities, computer 12 should
30 include a 256-color video adapter and a Windows-compatible version 3.1 driver, a Media Controlled Interface (MCI) compatible sound card for playback of wave audio and Musical Instrument Digital Interface (MIDI) files, a video data capture

program, and a video overlay board. The design of the components of system 100 also forms no part of the present invention.

All of the foregoing elements of system 100 are portable and may be transported to the presentation site. Although it is not a necessity, it may be desirable to have a large screen 16 disposed in the room where the presentation is to be given. The large screen 16 may have a driver unit 17 coupled to the computer 12 and to the screen 16. In other situations, projection means (not shown) may be available for projecting images from the display monitor 13 of the computer 10 onto a larger screen.

A multimedia presentation delivers its message with music, voice-overs, vivid images, and motion in addition to text and graphics. Sound may be produced in a Wave Audio File, a MIDI (Musical Instrument Digital Interface) file, and CD Audio formats. Video may be provided in digital file format or in video disk overlay. If Windows 3.1 is used, animation may be provided in file formats that are compatible with a standard known as the Media Control Interface (MCI) standard, since Windows 3.1 provides the MCI and, in addition, provides three MCI drivers: one controls the MIDI sequencer, one controls sound for Wave Audio Files, and one controls sound for CD Audio devices.

As noted elsewhere in this specification, some GUIs provide the capability to invert the typical functionality of the pointing device buttons. Therefore, while the so-called "left" button is active according to the usual convention, the "right" button may become active if so desired by the user. Thus, for purposes of describing the present invention, the first button refers to the usually active button for selecting objects and icons and initiating actions according to the prior art, and the second button refers to the newly added functionality of a pointing device according to the present invention. In addition, it should be noted also that the pointing device may have more than two buttons. Obviously, even more functionality can be added by activating all buttons available and actuating any combination of two or more of them simultaneously.

In operation, according to the present invention, simultaneous actuation of the first and second buttons on the pointing device when the cursor is located on a slide initiates display of navigation palette 200 having at least three tiers or sections

as shown in Figure 2. Simultaneous clicking of both buttons, according to the present invention, does not necessarily mean that the user must press both buttons simultaneously. The navigation palette will appear at any time when both mouse buttons are down at the same time. The navigation palette is a modeless window.

5 The topmost section of the navigation palette is the caption and contains text 205. This text can be wording the user desires. For an exemplary presentation system known as Compel, this section contains the word "TwinClick". Also in the top-left-corner of the top section is box 201 on which the user can double-click the first mouse button to hide the palette.

10 The middle section of the palette contains graphical buttons that perform actions when the user clicks on them with the mouse. This section is similar to toolbars found in other GUI applications. In Compel, the icons perform the following actions: open another presentation, go to slide editing view, pause/resume the presentation and multimedia devices, black/unblack screen and help as shown
15 at button bar 206. These actions are described elsewhere in this specification.

 With continuing reference to Figure 2, the bottom section of the navigation palette contains controls for navigating through the presentation slides. Navigation pallet 200 may be overlaid on presentation slide 215 for display on screen 216 of display monitor 13. Button 202 in the lower left corner is used to go to the
20 previous slide and button 203 in the lower-right corner is used to go to the next slide in the presentation sequence. Middle button 204 is used to navigate to any slide in the presentation. The format of the text in middle button 204 is the current slide and total number of slides in the following form: "<current slide> of <total slides>". When the user presses this button, a two-column menu appears with a
25 listing of the slides as shown in Figure 3. The list of slides is ordered by slide number. The listing of the slides consists of the slide number on the left column of the menu and the slide name in the right column. A check mark appears on the left side of the item representing the slide that is currently viewed.

 The user can navigate to a slide by clicking with the first mouse button on
30 the entry representing the slide. Alternatively, the user can use the up/down arrow keys on keyboard 14 to select a slide and hit the ENTER key to navigate to the slide. If more than 20 slides exist in the presentation, a 21st entry is appended to

the end of the popup list that says "More . . .". When the user selects "More", a dialog appears that shows a scrolling list box containing all of the slides in the presentation as shown in Figure 4.

5 The navigation palette provides a set of specific controls for controlling on-screen presentation of a presentation set of slides. The on-screen presentation may be automatically or interactively controlled.

The controls and related commands provided by the navigation palette are listed below.

10	Open a new presentation file	- selected for initiating a presentation
	Edit presentation	- selected for creating and modifying objects on slides
15	Show/hide the selection arrow	- selected for hiding or revealing the cursor
	Black/unblack the screen	
20	Pause and resume	- selected for stopping and starting an automatic slide presentation as shown or special effects or video
25	Display slide show help	- selected for displaying help information
	Display next slide	
	Display previous slide	
30	Display any slide	

TABLE I

35 The navigation palette helps you find a specific slide in your presentation. The button bar of the palette has commands to open a presentation, display slide view, hide and show the cursor, pause and resume multimedia devices, black the screen, and display Help as shown in Figure 2.

While navigating in and controlling an on-screen slide show during a presentation, the user can pause and resume any special effects or multimedia clips

using the navigation palette. In addition, in a multimedia presentation, the user can start and stop media clips to adjust the material during the presentation.

Whether a presentation is automatic or interactive, the navigation palette can be used to quickly display any slide, black and unblack the screen, show or hide the selection arrow, or pause and resume the slide show.

Referring now to Figure 5, step 50 of the TwinClick portion of the Compel UI is invoked each time a mouse button is actuated. At step 51, the program determines whether at least two pointing device buttons have been actuated simultaneously with the cursor placed on a slide during a presentation. At step 52, the program determines whether a navigation palette is already displayed on the display monitor 13. If a navigation palette is currently displayed, the program hides the palette at step 53. If no navigation palette is currently displayed, the program determines whether a navigation palette was previously created at step 54. If a navigation palette was previously created, step 55 initiates display of the navigation palette. If no navigation palette was previously created, the program initiates instructions for creating a navigation palette.

With reference now to Figure 6, the TwinClick portion of the Compel UI creates a navigation palette beginning at step 61. At step 62, resource data which defines portions of the navigation palette is read. At step 63, graphical symbols of controls as specified in the resource data, are created. At step 64, the size of the navigation palette is adjusted as required. Step 65 corresponds to step 55 of Figure 5.

Referring now to Figure 7, the user may remove the navigation palette from the display by double clicking the first mouse button on the close box of the palette. At step 71, the TwinClick portion of the Compel UI initiates action to hide the palette. Step 72 corresponds to step 53 of Figure 5. In the convention of the present invention, "return" refers to returning control of the display to the UI.

The present invention has been particularly shown and described with respect to certain preferred embodiments of features thereof. However, it should be readily apparent to those of ordinary skill in the art that various changes and modifications in form and detail may be made without departing from the spirit and scope of the invention as set forth in the appended claims. The invention illustratively disclosed

herein may be practiced without any element which is not specifically disclosed herein.

CLAIMS

We claim:

1. Apparatus for producing a navigation palette for selecting slides in a slide presentation, said apparatus comprising:

5 programmed computer means for producing and displaying the slides in a selectable sequence;

 selection means for selecting individual ones of the slides; and

 palette means for producing the navigation palette and for overlaying said palette on one of said slides;

10 said palette comprising a first section including caption text, a second section including graphical symbols representing function buttons for operating on said slides and a third section including graphical symbols representing controls for selecting said slides.

2. A method for producing a navigation palette for selecting slides in a slide presentation, said method comprising the steps of:

15 producing and displaying slides in a selectable sequence;

 selecting individual slides; and

 producing the navigation palette for overlaying said palette on one of said slides;

20 said palette comprising a first section including caption text, a second section including graphical symbols representing function buttons for operating on said slides and a third section including graphical symbols representing controls for selecting said slides.

3. A system for producing a navigation palette for use in presenting a group of slides, the system comprising:

25 a programmed computer including a program for producing the navigation palette;

 an input device coupled to the computer for providing select signals to the computer; and

30 a display coupled to the computer for receiving signals corresponding to an image of the navigation palette, the display including a screen for displaying the image of the navigation palette;

the image of the navigation palette having a first, a second and a third section, the first section including text, the second section including first symbols for selection with the input device, the third section including second symbols for selection with the input device.

5 4. A system, as in claim 3, wherein the first symbols are for performing functions associated with presenting the group of slides.

 5. A system, as in claim 4, wherein the second symbols are for performing functions associated with navigating through the group of slides.

10 6. A system, as in claim 5, wherein the image of the navigation palette is a modeless window.

 7. A system, as in claim 5, wherein the input device is a keyboard.

 8. A system, as in claim 5, wherein the input device is from the group consisting of a trackball and a mouse.

15 9. A method for using a navigation palette for presenting a group of slides comprising the steps of:

 providing a programmed computer including a program for producing the navigation palette;

20 providing an input device coupled to the computer for providing select signals to the computer, the input device having at least a first and a second button for providing the select signals to the computer;

 providing a display coupled to the computer for receiving signals corresponding to an image of the navigation palette, the display including a screen for displaying the image of the navigation palette, the image of the navigation palette having a first, a second and a third section;

25 actuating the first and the second button in combination; and

 producing the navigation palette with the actuating of the first and the second button in combination.

10 10. A method, as recited in claim 9, further comprising the steps of:

 producing a cursor on the screen at a location on the screen;

30 actuating the first and the second button in combination when the cursor is at the location; and

producing the navigation palette at the location with the actuating of the first and the second button in combination.

11. A method, as recited in claim 10, wherein the first section includes text.

5 12. A method, as recited in claim 10, wherein the second section includes first symbols for selection with the input device.

13. A method, as recited in claim 12, wherein the first symbols are for performing functions associated with presenting the group of slides.

10 14. A method, as recited in claim 12, wherein the third section includes second symbols for selection with the input device.

15. A method, as recited in claim 14, wherein the second symbols are for performing functions associated with navigating through the group of slides.

16. A method, as recited in claim 14, wherein the input device is a keyboard.

15 17. A method, as recited in claim 14, wherein the input device is selected from the group consisting of a trackball and a mouse.

18. A method, as recited in claim 14, wherein the image of the navigation palette is a modeless window.

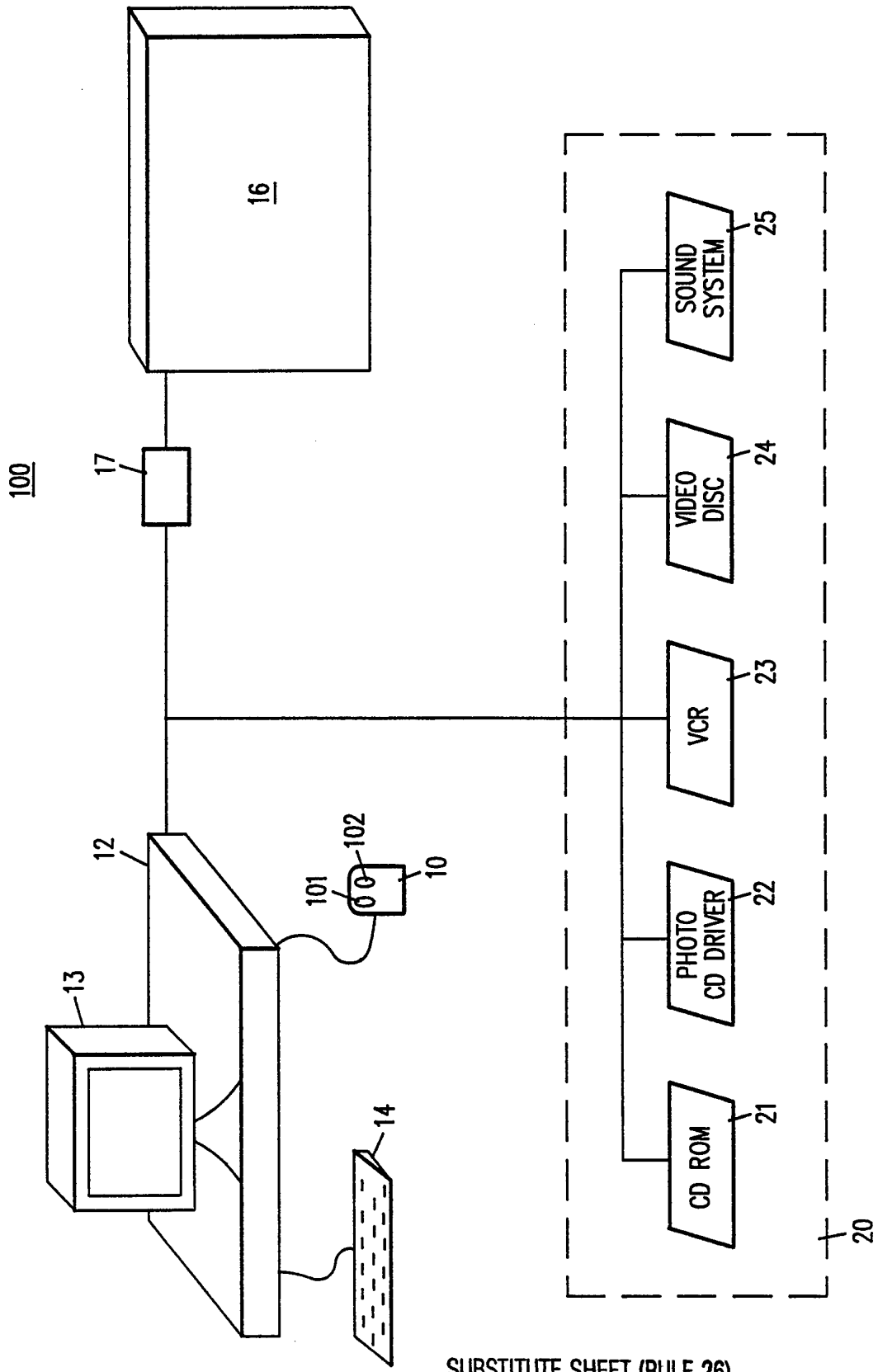

FIG. 1

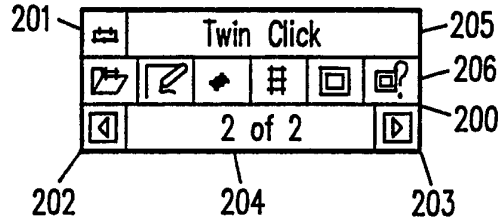

FIG. 2

41	(Untitled)
42	(Untitled)
43	(Untitled)
44	(Untitled)
45	(Untitled)
46	(Untitled)
47	(Untitled)
48	(Untitled)
49	(Untitled)
50	(Untitled)
√ 51	(Untitled)
52	(Untitled)
53	(Untitled)
54	(Untitled)
55	(Untitled)
56	(Untitled)
57	(Untitled)
58	(Untitled)
59	(Untitled)
60	(Untitled)
More...	

FIG. 3

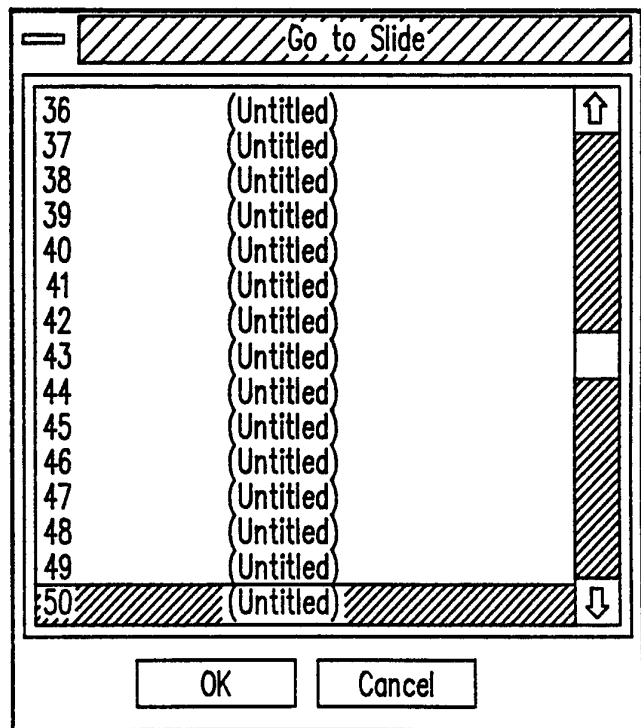

FIG. 4

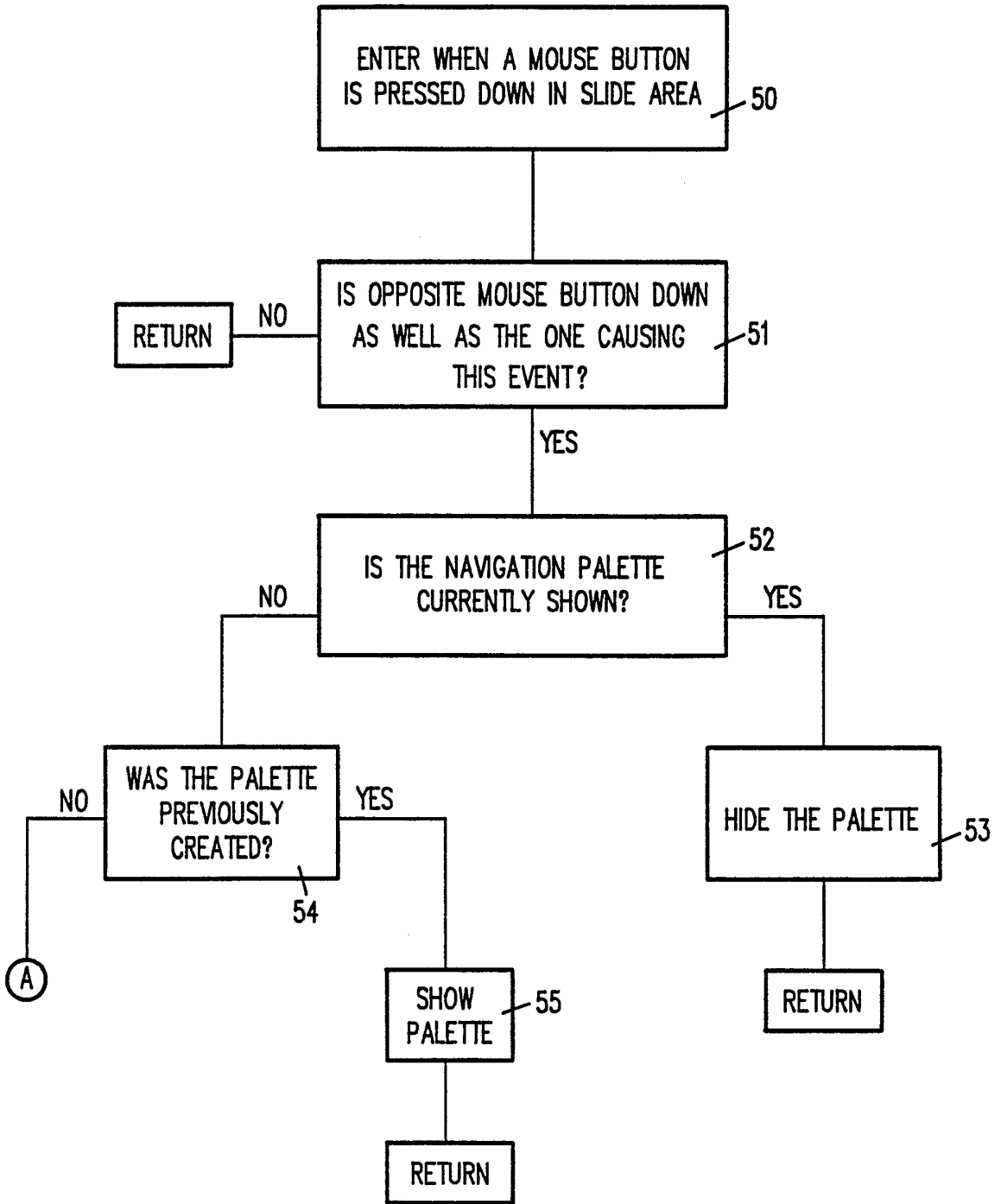

FIG. 5

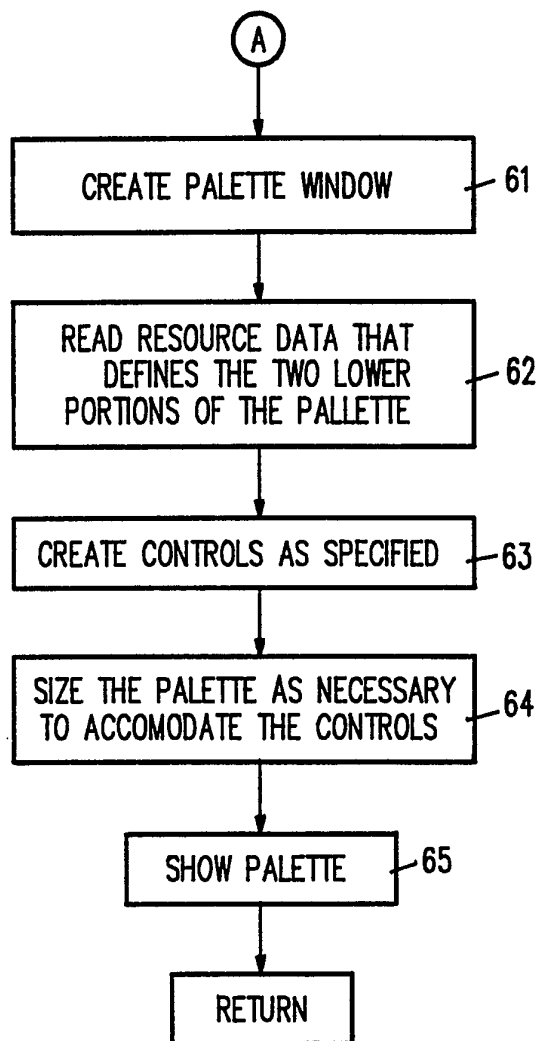

FIG. 6

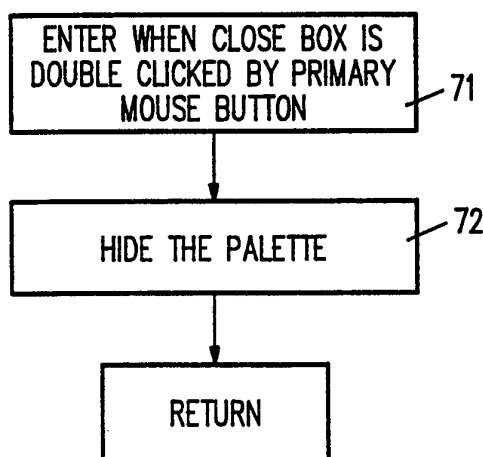
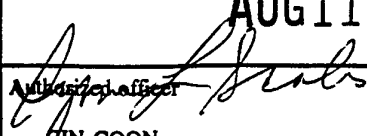

FIG. 7

INTERNATIONAL SEARCH REPORT

International application No.
PCT/US94/02596

A. CLASSIFICATION OF SUBJECT MATTER IPC(5) : G09G 1/16 US CL : 345/157 According to International Patent Classification (IPC) or to both national classification and IPC		
B. FIELDS SEARCHED Minimum documentation searched (classification system followed by classification symbols) U.S. : 345/157, 87, 146 Documentation searched other than minimum documentation to the extent that such documents are included in the fields searched Electronic data base consulted during the international search (name of data base and, where practicable, search terms used)		
C. DOCUMENTS CONSIDERED TO BE RELEVANT		
Category*	Citation of document, with indication, where appropriate, of the relevant passages	Relevant to claim No.
Y	US, A, 5,101,197 (HIX ET AL.) 31 March 1992, col. 17, lines 21-41, fig. 10, fig. 11, col. 15, lines 2-23, fig. 6.	1-18
Y,P	US, A, 5,268,674 (HOWARD ET AL.) 07 December 1993, col. 1, lines 10-28.	8, 11
Y	US, A, 4,694,286 (BERGSTEDT) 15 September 1987, col. 3, lines 41-56, and fig. 3.	10-18
Y	Aldus Photostyler User Manual Ver 1.1, June 1992, page 23, 80-81 and 107.	1-18
<input type="checkbox"/> Further documents are listed in the continuation of Box C. <input type="checkbox"/> See patent family annex.		
* Special categories of cited documents: "A" document defining the general state of the art which is not considered to be part of particular relevance "E" earlier document published on or after the international filing date "L" document which may throw doubts on priority claim(s) or which is cited to establish the publication date of another citation or other special reason (as specified) "O" document referring to an oral disclosure, use, exhibition or other means "P" document published prior to the international filing date but later than the priority date claimed		"T" later document published after the international filing date or priority date and not in conflict with the application but cited to understand the principle or theory underlying the invention "X" document of particular relevance; the claimed invention cannot be considered novel or cannot be considered to involve an inventive step when the document is taken alone "Y" document of particular relevance; the claimed invention cannot be considered to involve an inventive step when the document is combined with one or more other such documents, such combination being obvious to a person skilled in the art "&" document member of the same patent family
Date of the actual completion of the international search 26 MAY 1994		Date of mailing of the international search report AUG 11 1994
Name and mailing address of the ISA/US Commissioner of Patents and Trademarks Box PCT Washington, D.C. 20231 Facsimile No. (703) 305-3230		Authorized officer  JIN GOON Telephone No. (703) 305-4877