

March 13, 1951

A. PHILIPPE
BRACELET OR SIMILAR ARTICLE

Des. 162,448

Filed Nov. 30, 1950

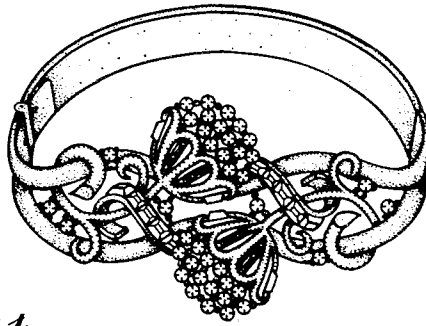

Fig. 1.

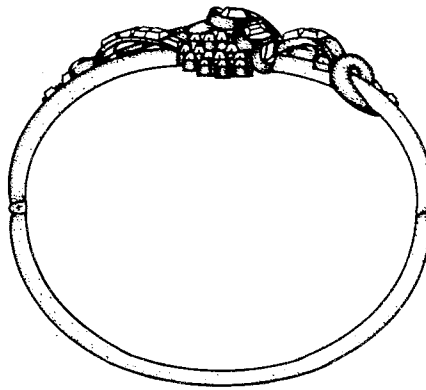

Fig. 2.

ALFRED PHILIPPE
INVENTOR.

BY

Alfred Philippe
1951

UNITED STATES PATENT OFFICE

162,448

BRACELET OR SIMILAR ARTICLE

Alfred Philippe, Scarsdale, N. Y., assignor to Tri-fari, Krussman & Fishel, Inc., New York, N. Y.

Application November 30, 1950, Serial No. 13,213

Term of patent 7 years

(Cl. D45—4)

To all whom it may concern:

Be it known that I, Alfred Philippe, a citizen of the United States of America, residing in Scarsdale, county of Westchester, and State of New York, have invented a new, original, and ornamental Design for a Bracelet or Similar Article, of which the following is a specification, reference being had to the accompanying drawing, forming part thereof.

Fig. 1 is a perspective view of a bracelet or similar article, showing my new design.

Fig. 2 is an edge view thereof.

I claim:

The ornamental design for a bracelet or similar article, substantially as shown.

ALFRED PHILIPPE.

REFERENCES CITED

The following references are of record in the file of this patent:

UNITED STATES PATENTS

Number	Name	Date
D. 153,389	Philippe	Apr. 12, 1949
D. 158,324	Philippe	Apr. 25, 1950
D. 160,429	Philippe	Oct. 10, 1950
D. 161,050	Philippe	Nov. 28, 1950