

(21) Application No: **1204131.5**  
(22) Date of Filing: **23.07.2010**  
Date Lodged: **08.03.2012**  
(30) Priority Data:  
(31) **2009186779** (32) **11.08.2009** (33) **JP**  
(86) International Application Data:  
**PCT/JP2010/062968 En 23.07.2010**  
(87) International Publication Data:  
**WO2011/018950 En 17.02.2011**

(51) INT CL:  
**A61B 3/12** (2006.01) **A61B 3/10** (2006.01)  
(56) Documents Cited by ISA:  
**WO 2007/084748 A2 JP 2008154939 A**  
**JP 2008154704 A**  
(58) Field of Search by ISA:  
INT CL **A61B, G01N**

(71) Applicant(s):  
**Canon Kabushiki Kaisha**  
**(Incorporated in Japan)**  
**30-2 Shimomaruko 3-chome, Ohta-Ku 146-8501,**  
**Tokyo, Japan**  
(72) Inventor(s):  
**Kazuhiro Miyasa**  
**Akihiro Katayama**  
(74) Agent and/or Address for Service:  
**Canon Europe Limited**  
**European Intellectual Property Group, 3 The Square,**  
**Stockley Park, Uxbridge, Middlesex, UB11 1ET,**  
**United Kingdom**

(54) Title of the Invention: **Tomography apparatus, control method for the same, program, and storage medium**  
Abstract Title: **Tomography apparatus, control method for the same, program, and storage medium**

(57) In a tomography apparatus that captures tomograms of a fundus through optical coherence tomography, when a measurement area in which tomograms are to be captured is set on the fundus, tomograms are acquired with use of the optical coherence tomography at a plurality of predetermined positions in the set measurement area, the number of predetermined positions being smaller than in the case of imaging for diagnosis. The acquired tomograms are then displayed inline on the screen of a display apparatus in real-time.

**FIG. 6A**

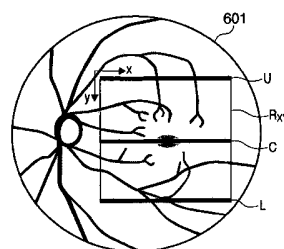

**FIG. 6B**

