



- (51) **International Patent Classification:**
E21B 43/24 (2006.01) *E21B 34/06* (2006.01)
- (21) **International Application Number:**
PCT/US2011/063734
- (22) **International Filing Date:**
7 December 2011 (07.12.2011)
- (25) **Filing Language:** English
- (26) **Publication Language:** English
- (30) **Priority Data:**
12/967,119 14 December 2010 (14.12.2010) US
- (71) **Applicant (for all designated States except US):** HAL-LIBURTON ENERGY SERVICES, INC. [US/US]; 10200 Bellaire Boulevard, Houston, TX 77072 (US).
- (72) **Inventors; and**
- (75) **Inventors/Applicants (for US only):** SCHULTZ, Roger, L. [US/US]; 1164 County Road 1460, Ninneka, OK 73067 (US). CAVENDER, Travis, W. [US/US]; 10200 Bellaire Boulevard, Houston, TX 77072 (US).
- (74) **Agent:** SMITH, Marlin, R.; Smith IP Services, P.C., P.O. Box 997, Rockwall, TX 75087 (US).
- (81) **Designated States (unless otherwise indicated, for every kind of national protection available):** AE, AG, AL, AM,

AO, AT, AU, AZ, BA, BB, BG, BH, BR, BW, BY, BZ, CA, CH, CL, CN, CO, CR, CU, CZ, DE, DK, DM, DO, DZ, EC, EE, EG, ES, FI, GB, GD, GE, GH, GM, GT, HN, HR, HU, ID, IL, IN, IS, JP, KE, KG, KM, KN, KP, KR, KZ, LA, LC, LK, LR, LS, LT, LU, LY, MA, MD, ME, MG, MK, MN, MW, MX, MY, MZ, NA, NG, NI, NO, NZ, OM, PE, PG, PH, PL, PT, QA, RO, RS, RU, RW, SC, SD, SE, SG, SK, SL, SM, ST, SV, SY, TH, TJ, TM, TN, TR, TT, TZ, UA, UG, US, UZ, VC, VN, ZA, ZM, ZW.

- (84) **Designated States (unless otherwise indicated, for every kind of regional protection available):** ARIPO (BW, GH, GM, KE, LR, LS, MW, MZ, NA, RW, SD, SL, SZ, TZ, UG, ZM, ZW), Eurasian (AM, AZ, BY, KG, KZ, MD, RU, TJ, TM), European (AL, AT, BE, BG, CH, CY, CZ, DE, DK, EE, ES, FI, FR, GB, GR, HR, HU, IE, IS, IT, LT, LU, LV, MC, MK, MT, NL, NO, PL, PT, RO, RS, SE, SI, SK, SM, TR), OAPI (BF, BJ, CF, CG, CI, CM, GA, GN, GQ, GW, ML, MR, NE, SN, TD, TG).

Declarations under Rule 4.17:

— *as to applicant's entitlement to apply for and be granted a patent (Rule 4.17(ii))*

Published:

— *without international search report and to be republished upon receipt of that report (Rule 48.2(g))*



WO 2012/082488 A2

(54) **Title:** CONTROLLING FLOW OF STEAM INTO AND/OR OUT OF A WELLBORE

(57) **Abstract:** A method of producing from a subterranean formation can include injecting steam into the formation, and then automatically opening at least one valve in response to the steam condensing. A well system can include a tubular string disposed in a wellbore, the tubular string including at least one valve, steam which flows from the wellbore into a formation surrounding the wellbore, and alternately flows from the formation into the wellbore as liquid water, and the valve opening automatically in response to presence of the liquid water in the wellbore.

5

**CONTROLLING FLOW OF STEAM INTO AND/OR OUT OF A
WELLBORE**

TECHNICAL FIELD

10 This disclosure relates generally to equipment utilized
and operations performed in conjunction with a subterranean
well and, in an example described below, more particularly
provides systems, apparatus and methods for controlling flow
of steam into and/or out of a wellbore.

15

BACKGROUND

It would be beneficial to be able to exclude steam from
being produced in operations such as steam flooding, cyclic
steam stimulation, steam assisted gravity drainage, etc.
20 Attempts have been made to accomplish this in the past, but
such attempts have not been entirely satisfactory.
Therefore, it will be appreciated that improvements are
needed in the art.

25

SUMMARY

In the disclosure below, methods and well systems are
provided which bring improvements to the art of stimulating
hydrocarbon production using steam. One example is
described below in which a valve is closed unless the steam

- 2 -

condenses in a formation, so that production of the steam is excluded. In other examples, the valve could variably restrict flow in response to a level of condensation of the steam, with increased restriction resulting from decreased
5 condensation, and decreased restriction resulting from increased condensation.

In one aspect, this disclosure provides to the art a method of producing from a subterranean formation. The method can include injecting steam into the formation, and
10 then automatically opening at least one valve in response to the steam condensing.

In another aspect, this disclosure provides a well system which can include a tubular string disposed in a wellbore, the tubular string including at least one valve,
15 steam which flows from the wellbore into a formation surrounding the wellbore, and alternately flows from the formation into the wellbore as liquid water, and the valve opening automatically in response to presence of the liquid water in the wellbore.

20 These and other features, advantages and benefits will become apparent to one of ordinary skill in the art upon careful consideration of the detailed description of representative examples below and the accompanying drawings, in which similar elements are indicated in the various
25 figures using the same reference numbers.

BRIEF DESCRIPTION OF THE DRAWINGS

FIGS. 1A-D are schematic illustrations of methods which can embody principles of the present disclosure.

30 FIGS. 2A & B are schematic quarter-sectional views of a valve which may be used in the methods of FIGS. 1A-D.

- 3 -

FIGS. 3A & B are enlarged scale schematic partially cross-sectional views of a section of another configuration of the valve.

FIGS. 4A & B are schematic cross-sectional views of yet
5 another configuration of the valve.

FIG. 5 is a phase diagram showing a selected relationship between a working fluid saturation curve and a water saturation curve.

FIGS. 6A & B are schematic cross-sectional views of
10 another configuration of the valve.

FIG. 7 is a phase diagram showing another selected relationship between a working fluid saturation curve and a water saturation curve.

FIG. 8 is a schematic partially cross-sectional view of
15 a well system which can embody principles of this disclosure.

FIG. 9 is a schematic partially cross-sectional view of another well system which can embody principles of this disclosure.

FIGS. 10A & B are phase diagrams showing selected
20 relationships between a working fluid saturation curve and a bubble point curve or a gas condensate saturation curve.

FIG. 11 is a schematic partially cross-sectional view of another well system which can embody principles of this
25 disclosure.

FIG. 12 is a schematic partially cross-sectional view of another well system which can embody principles of this disclosure.

FIG. 13 is a schematic partially cross-sectional view of another well system which can embody principles of this disclosure.

5

DETAILED DESCRIPTION

Schematically illustrated in FIGS. 1A-D are examples of various situations in which a particular type of fluid (liquid and/or gas) can be excluded or produced from a subterranean formation 10 using methods and apparatus which can embody principles of this disclosure. However, it should be understood that the apparatus described below can be used in other methods, and the methods can be practiced using other apparatus, in keeping with the scope of this disclosure.

15 In FIG. 1A, a method 12 is representatively illustrated, in which steam 14 (a gas) is injected into the formation 10. The steam 14 heats hydrocarbons 16 (in solid or semi-solid form) in the formation 10, thereby liquefying the hydrocarbons, so that they can be produced.

20 One conventional method of performing the method 12 of FIG. 1A is to inject the steam 14 from a wellbore into the formation 10, wait for the steam to condense in the formation (thereby transferring a significant proportion of the steam's heat to the hydrocarbons), and then flowing the condensed steam (liquid water) back into the wellbore with the heated hydrocarbons. This is known as the "huff and puff" or "cyclic steam stimulation" method.

25 Unfortunately, the period of time needed for the steam 14 to condense in the formation 10 must be estimated, and is dependent on many factors, and so inefficiencies are introduced into the method. If production begins too soon,

- 5 -

then some of the steam 14 can be produced, which wastes energy, can damage the formation 10 and production equipment, etc. If production is delayed beyond the time needed for the steam 14 to condense, then time is wasted, less hydrocarbons 16 are produced, etc.

Conventional huff and puff or cyclic steam stimulation methods utilize a vertical wellbore for both injection and production. However, it would be preferable to use one or more horizontal wellbores for more exposure to the formation 10, and to reduce environmental impact at the surface. Unfortunately, it is difficult with conventional techniques to achieve even steam distribution along a horizontal wellbore during the injection stage, and then to achieve even production along the wellbore during the production stage.

Other conventional methods which use injection of steam 14 to mobilize hydrocarbons 16 in a formation 10 include steam assisted gravity drainage (SAGD) and steam flooding. In the SAGD method, vertically spaced apart and generally horizontal wellbores are drilled, and steam 14 is injected into the formation 10 from the upper wellbore while hydrocarbons 16 are produced from the lower wellbore. In steam flooding, various combinations of wellbores may be used, but one common method is to inject the steam 14 into the formation 10 from a vertical wellbore, and produce the hydrocarbons 16 from one or more horizontal wellbores. All of these conventional methods (and others) can benefit from the concepts described below.

In an improved method 12 described below, the liquid hydrocarbons are produced via a valve which closes (or at least increasingly restricts flow) when pressure and temperature approach a water saturation curve, so that steam

- 6 -

14 is not produced through the valve. If the liquid hydrocarbons 16 are to be produced from multiple intervals of the formation 10, the valves can be used to exclude, or increasingly restrict, production from those intervals which would otherwise produce steam 14.

In FIG. 1B, liquid water 18 is injected into the formation 10, the water is heated geothermally in the formation, turning the water to steam 14, and the steam is produced from the formation. The steam 14 may be used for heating buildings, for generating electricity, etc.

Typically, the water 18 is injected into the formation 10 from one wellbore, and the steam 14 is produced from the formation via another one or more other wellbores. However, the same wellbore could be used for injection and production in some circumstances.

Unfortunately, some liquid water 18 can be produced from the formation 10 before it has changed phase to steam 14. This can result in inefficiencies on the production side (e.g., requiring removal of the water from the production wellbore), and is a waste of the effort and energy expended to inject the water which was not turned into steam.

It would be beneficial to be able to prevent production of water 18 in this example, until the water has changed phase to steam 14. In an improved method 12 described below, a valve can be closed when pressure and temperature approach a water saturation curve, so that liquid water 18 is not produced through the valve, or its production is more restricted. If the steam 14 is to be produced from multiple intervals of the formation 10, then multiple valves can be used to prevent production from those respective intervals which would otherwise produce water 18.

- 7 -

In FIG. 1C, liquid hydrocarbons 16 (e.g., oil) are produced from the formation 10. In this example, it is desired to exclude production of gas from the formation 10, so that only liquid hydrocarbons 16 are produced.

5 Unfortunately, the production can result in decreased pressure in the formation 10 (at least in the near-wellbore region), leading to hydrocarbon gas coming out of solution in the liquid hydrocarbons 16. The pressure and temperature at which the hydrocarbon gas in the liquid hydrocarbons 16
10 come out of solution, or a portion of the liquid hydrocarbons begins to boil, is known as the "bubble point" for the liquid hydrocarbons.

 As used herein, the term "bubble point" refers to the pressure and temperature at which a first bubble of vapor
15 forms from a mixture of liquid components. The liquid hydrocarbons 16 could be substantially gas condensate, in which case the vapor produced at the bubble point could be the vapor phase of the gas condensate. The liquid
20 hydrocarbons 16 could be a mixture of gas condensate and substantially nonvolatile liquid hydrocarbons, in which case the vapor produced at the bubble point could be the vapor phase of the gas condensate. The liquid hydrocarbons 16
25 could be a mixture of liquids, with the bubble point being the pressure and temperature at which a first one of the liquids boils.

 It would be beneficial to be able to prevent, or at least highly restrict production of hydrocarbon gas from the wellbore in this example. In an improved method 12
30 described below, this result can be accomplished by closing a valve when pressure and temperature approach a bubble point curve, so that the bubble point is not reached, and only liquid hydrocarbons 16 are produced through the valve.

- 8 -

If the liquid hydrocarbons 16 are to be produced from multiple intervals of the formation 10, then multiple valves can be used to prevent or increasingly restrict production from those respective intervals which would otherwise
5 produce hydrocarbon gas.

In FIG. 1D, gaseous hydrocarbons 20 are produced from the formation 10. In this example, it is desired to exclude production of liquids from the formation 10, so that only gaseous hydrocarbons 20 are produced.

10 Unfortunately, the production can result in conditions in the formation 10 (at least in the near-wellbore region), leading to gas condensate forming in the gaseous hydrocarbons 20. The pressures and temperatures at which the gas condensate forms is known as the gas condensate
15 saturation curve for the gaseous hydrocarbons 20.

It would be beneficial to be able to prevent production of gas condensate from the wellbore in this example. In an improved method 12 described below, this result can be accomplished by closing, or increasingly restricting flow
20 through, a valve when pressure and temperature approach the gas condensate saturation curve, so that the gas condensate does not form, and only gaseous hydrocarbons 20 are produced through the valve. If the gaseous hydrocarbons 20 are to be produced from multiple intervals of the formation 10, then
25 multiple valves can be used to prevent or restrict production from those respective intervals which produce gas condensate.

Referring additionally now to FIGS. 2A & B, a valve 22 is representatively illustrated in respective closed and
30 open configurations. The valve 22 can be used in the methods described herein, or in any other methods, in keeping with the principles of this disclosure.

The valve 22 includes a generally tubular outer housing assembly 24, a bellows or other expandable chamber 26, a rotatable closure member 28 and a piston 30. The closure member 28 is in the form of a sleeve which rotates relative to openings 32 extending through a sidewall of the housing assembly 24.

In a closed position of the closure member 28 (depicted in FIG. 2A), the openings 32 are not aligned with openings 34 formed through a sidewall of the closure member, and so flow through the openings 32, 34 is prevented (or at least highly restricted). In an open position of the closure member 28 (depicted in FIG. 2B), the openings 32 are aligned with the openings 34, and so flow through the openings is permitted. Another configuration is described below in which, in the closed position, flow outward through the openings 32 is permitted, but flow inward through the openings 32 is prevented.

A working fluid is disposed in the chamber 26. The working fluid is selected so that it changes phase and, therefore, experiences a substantial change in volume, along a desired pressure-temperature curve. In FIG. 2A, the working fluid has expanded in volume, thereby expanding the chamber 26. In FIG. 2B, the working fluid has a smaller volume and the chamber 26 is retracted.

A hydraulic fluid 36 is disposed in a volume between the chamber 26 and the piston 30. The hydraulic fluid 36 transmits pressure between the chamber 26 and the piston 30, thereby translating changes in volume of the chamber into changes in displacement of the piston 30.

Ports 38 in the housing assembly 24 sidewall admit pressure on an exterior of the valve 22 to be applied to a

- 10 -

lower side of the piston 30. The hydraulic fluid 36 transmits this pressure to the chamber 26.

The working fluid in the chamber 26 is at essentially the same temperature as the exterior of the valve 22, and
5 the pressure of the working fluid is the same as that on the exterior of the valve so, when conditions on the exterior of the valve cross the phase change curve for the working fluid, the phase of the working fluid will change accordingly (e.g., from liquid to gas, or from gas to
10 liquid).

Longitudinal displacement of the piston 30 is translated into rotational displacement of the closure member 28 by means of complementarily shaped helically extending profiles 40 formed on (or attached to) the piston
15 and the closure member. Thus, in a lower position of the piston (as depicted in FIG. 2A), the closure member 28 is rotated to its closed position, and in an upper position of the piston (as depicted in FIG. 2B), the closure member is rotated to its open position.

20 Note that these positions can be readily reversed, simply by changing the placement of the openings 32, 34, changing the placement of the profiles 40, etc. Thus, the valve 22 could be open when the chamber 26 is expanded, and the valve could be closed when the chamber is retracted.

25 Rotation of the closure member 28 is expected to require far less force to accomplish, for example, as compared to linear displacement of a sleeve with multiple seals thereon sealing against differential pressure. However, other types of closure members and other means of
30 displacing those closure members may be used, in keeping with the scope of this disclosure.

- 11 -

Instead of flow being entirely prevented in the closed position, the flow could be increasingly restricted. For example, orifices could be provided in the housing assembly 24, so that they align with the openings 34 when the closure member 28 is in its "closed" position.

Preferably, the working fluid comprises an azeotrope. A broad selection of azeotropes is available that have liquid-gas phase behavior to cover a wide range of conditions that may otherwise not be accessible with single-component liquids.

An azeotrope, or constant-boiling mixture, has the same composition in both the liquid and vapor phases. This means that the entire liquid volume can be vaporized with no temperature or pressure change from the start of boiling to complete vaporization. Mixtures in equilibrium with their vapor that are not azeotropes generally require an increase in temperature or decrease in pressure to accomplish complete vaporization. Azeotropes may be formed from miscible or immiscible liquids.

The boiling point of an azeotrope can be either a minimum or maximum boiling point on the boiling-point-composition diagram, although minimum boiling point azeotropes are much more common. Either type may be suitable for use as the working fluid.

Both binary and ternary azeotropes are known. Ternary azeotropes are generally of the minimum-boiling type. Compositions and boiling points at atmospheric pressure of a few selected binary azeotropes are listed in Table 1 below.

30

Table 1. Composition and properties of selected binary azeotropes.

Components		Azeotrope	
Compounds	BP, °C	BP, °C	Composition, %
Nonane	150.8	95.0	60.2
Water	100.0		39.8
1-Butanol	117.7	93.0	55.5
Water	100.0		44.5
Formic acid	100.7	107.1	77.5
Water	100.0		22.5
Heptane	98.4	79.2	87.1
Water	100.0		12.9
Isopropyl alcohol	82.3	80.4	87.8
Water	100.0		12.2
<i>m</i> -Xylene	139.1	94.5	60.0
Water	100.0		40.0
Cyclohexane	81.4	68.6	67.0
Isopropanol	82.3		33.0

The above table is derived from the Handbook of Chemistry and Physics, 56th ed.; R.C. Weast, Ed.; CRC Press: Cleveland; pp. D1-D36.

The composition of an azeotrope is pressure-dependent. As the pressure is increased, the azeotrope composition shifts to an increasing fraction of the component with the higher latent heat of vaporization. The composition of the working fluid should match the composition of the azeotrope

- 13 -

at the expected conditions for optimum performance. Some azeotropes do not persist to high pressures. Any prospective azeotrope composition should be tested under the expected conditions to ensure the desired phase behavior is achieved.

Referring additionally now to FIGS. 3A & B, another configuration of the valve 22 is representatively illustrated. In this configuration, check valves 42 are provided which, in the closed position of the closure member 28 (as depicted in FIG. 3A), permit flow outwardly through the housing assembly 24, but prevent flow inwardly through the housing assembly. In the open position of the closure member 28 (as depicted in FIG. 3B), the openings 32, 34 are aligned with each other, thereby permitting two-way flow through the openings.

Each of the openings 34 has a seat 44 formed thereon for a respective one of the check valves 42. A plug 46 (depicted as a ball in FIGS. 3A & B) of each check valve 42 can sealingly engage the respective seat 44 to prevent inward flow through the openings 34 in the closed position of the closure member 28. When the closure member 28 rotates to the open position, the seats 44 are rotationally displaced relative to the plugs 46.

The piston 30 is downwardly displaced in the closed position of the closure member 28, and is upwardly displaced in the open position of the closure member, as with the configuration of FIGS. 2A & B. However, these positions could be reversed, if desired, as described above.

Referring additionally now to FIGS. 4A & B, another configuration of the valve 22 is representatively illustrated. The valve 22 of FIGS. 4A & B functions in a manner similar to that of the FIGS. 2A & B configuration, in

- 14 -

that the valve closes when the chamber 26 expands, and the valve opens when the chamber retracts. However, in the FIGS. 4A & B configuration, the closure member 28 and the piston 30 are integrally formed, and there is no rotational displacement of the closure member. In addition, a biasing device 48 biases the closure member 28 toward its open position.

In FIG. 4A, the chamber 26 is expanded (due to the working fluid therein being in its vapor phase), and the closure member 28 and piston 30 are displaced downward to their closed position, preventing (or at least highly restricting) flow through the openings 32, 34. In FIG. 4B, the chamber 26 is retracted (due to the working fluid therein being in its liquid phase), and the closure member 28 and piston 30 are displaced upward to their open position, permitting flow through the openings 32, 34 into an inner flow passage 50 extending longitudinally through the valve 22. When the valve 22 is interconnected in a tubular string, the flow passage 50 preferably extends longitudinally through the tubular string, as well.

FIG. 5 shows how the valve 22 can be used in the method 12 of FIG. 1A to exclude or reduce production of steam 14. The valve 22 is positioned in a production wellbore, interconnected in a production tubular string. The valve 22, thus, prevents steam 14 from flowing into the production tubular string.

The valve 22 can be configured to restrict, but not entirely prevent flow by providing a flow restriction (such as, an orifice, etc.) which aligns with the opening 34 when the closure member 28 is in its "closed" position.

The working fluid is selected so that its saturation curve is offset somewhat on a liquid phase side from a water

- 15 -

saturation curve, as depicted in FIG. 5. The working fluid is in liquid phase, the chamber 26 is retracted, and the valve 22 is open, as long as the pressure for a given temperature is greater than that of the working fluid saturation curve, and as long as the temperature for a given pressure is less than that of the working fluid saturation curve.

However, as the pressure and/or temperature change, so that they approach the water saturation curve and cross the working fluid saturation curve, the working fluid changes to vapor phase. The increased volume of the working fluid causes the chamber 26 to expand, thereby closing the valve 22. Preferably, the valve 22 closes prior to the pressure and temperature crossing the water saturation curve, so that little or no steam 14 is produced through the valve.

Referring additionally now to FIGS. 6A & B, another configuration of the valve 22 is representatively illustrated. In this configuration, the valve 22 is open when the chamber 26 is expanded (as depicted in FIG. 6A), and the valve is closed when the chamber is retracted (as depicted in FIG. 6B). This difference is achieved merely by changing the placement of the openings 34 as compared to the configuration of FIGS. 4A & B, so that, when the closure member 28 and piston 30 are in their lower position the openings 32, 34 are aligned, and when the closure member and piston are in their upper position the openings are not aligned.

FIG. 7 shows how the valve 22 configuration of FIGS. 6A & B can be used in the method 12 of FIG. 1B to exclude or reduce production of liquid water 18. The valve 22 is positioned in a production wellbore, interconnected in a

- 16 -

production tubular string. The valve 22, thus, prevents water 18 from flowing into the production tubular string.

The working fluid is selected so that its saturation curve is offset somewhat on a gaseous phase side from a water saturation curve, as depicted in FIG. 7. The working fluid is in vapor phase, the chamber 26 is expanded, and the valve 22 is open, as long as the pressure for a given temperature is less than that of the working fluid saturation curve, and as long as the temperature for a given pressure is greater than that of the working fluid saturation curve.

However, as the pressure and/or temperature change, so that they approach the water saturation curve and cross the working fluid saturation curve, the working fluid changes to liquid phase. The decreased volume of the working fluid causes the chamber 26 to retract, thereby closing the valve 22. Preferably, the valve 22 closes prior to the pressure and temperature crossing the water saturation curve, so that no water 18 is produced through the valve.

Referring additionally now to FIG. 8, an example of a well system 52 in which the improved methods 12 of FIGS. 1A & B can be performed is representatively illustrated. If the method 12 of FIG. 1A is performed, steam 14 can be injected into the formation 10 from an injection tubular string 54 in an injection wellbore 56, and liquid hydrocarbons 16 can be produced into a production tubular string 58 in a production wellbore 60.

If the wellbores 56, 60 are generally vertical, this example could correspond to a steam flood operation, and if the wellbores are generally horizontal, this example could correspond to a SAGD operation (with the injection wellbore 56 being positioned above the production wellbore 60). In a

- 17 -

"huff and puff" or "cyclic steam stimulation" operation, the wellbores 56, 60 can be the same wellbore, the tubular string 54, 58 can be the same tubular string, and the wellbore can be generally vertical, horizontal or inclined.

5 The valve 22 can be interconnected in the production tubular string 58 and configured to close if pressure and temperature approach the water saturation curve from the liquid phase side. Thus, the working fluid can be chosen as depicted in FIG. 5, and the valve 22 can be configured to
10 close when the chamber 26 expands (i.e., when the working fluid changes to vapor phase), as with the configurations of FIGS. 2A-4B.

 If the method 12 of FIG. 1B is performed, liquid water 18 is injected via the injection wellbore 56, the water
15 changes phase in the formation 10, and the resulting steam 14 is produced via the valve 22 in the production wellbore 60. The valve 22 preferably remains open as long as steam 14 is produced, but the valve closes to prevent production of liquid water 18.

20 In this example, the valve 22 can be interconnected in the production tubular string 58 and configured to close if pressure and temperature approach the water saturation curve from the gaseous phase side. Thus, the working fluid can be chosen as depicted in FIG. 7, and the valve 22 can be
25 configured to close when the chamber 26 retracts (i.e., when the working fluid changes to liquid phase), as with the configurations of FIGS. 6A & B (or the configurations of FIGS. 2A-4B with the openings 32, 34 repositioned as described above).

30 Referring additionally now to FIG. 9, an example of a well system 62 in which the improved methods 12 of FIGS. 1C & D can be performed is representatively illustrated. The

- 18 -

valve 22 is interconnected in the production string 58 in the production wellbore 60, but no injection wellbore is depicted in FIG. 9, although an injection wellbore (e.g., for steam flooding, water flooding, etc.) could be provided in other examples.

For production of liquid hydrocarbons 16 and exclusion of gas (as in the method 12 of FIG. 1C), the valve 22 could be configured as depicted in any of FIGS. 2A-4B, with the working fluid selected so that it has a saturation curve as representatively illustrated in FIG. 10A. The working fluid saturation curve depicted in FIG. 10A is offset to the liquid phase side from the bubble point curve for the liquid hydrocarbons 16 being produced.

Therefore, the valve 22 will close when the pressure for a given temperature decreases to the working fluid saturation curve and approaches the bubble point curve. The valve 22 will also close when the temperature for a given pressure increases to the working fluid saturation curve and approaches the bubble point curve.

The valve 22 remains open as long as only liquid hydrocarbons 16 are being produced. However, when the pressure and temperature cross the working fluid saturation curve and the working fluid changes to vapor phase, the valve 22 closes.

For production of gaseous hydrocarbons 20 and exclusion of gas condensate (as in the method 12 of FIG. 1D), the valve 22 could be configured as depicted in FIGS. 6A & B, or with the repositioned openings 32, 34 as discussed above for the configurations of FIGS. 2A-4B), with the working fluid selected so that it has a saturation curve as representatively illustrated in FIG. 10B. The working fluid saturation curve depicted in FIG. 10B is offset to the

- 19 -

gaseous phase side from the bubble point curve for the gaseous hydrocarbons 20 being produced.

Therefore, the valve 22 will close when the pressure for a given temperature increases to the working fluid saturation curve and approaches the bubble point curve. The valve 22 will also close when the temperature for a given pressure decreases to the working fluid saturation curve and approaches the bubble point curve.

The valve 22 remains open as long as only gaseous hydrocarbons 20 are being produced. However, when the pressure and temperature cross the working fluid saturation curve and the working fluid changes to liquid phase, the valve 22 closes.

Referring additionally now to FIG. 11, another well system 64 in which the valve 22 may be used for production of steam 14, liquid hydrocarbons 16 or gaseous hydrocarbons 20 is representatively illustrated. The methods of any of FIGS. 1A-D may be performed with well system 64, although the well system may be used with other methods in keeping with the principles of this disclosure.

In the well system 64, multiple valves 22 are interconnected in the production tubular string 58 in a generally horizontal section of the wellbore 60. Also interconnected in the tubular string 58 are annular barriers 66 (such as packers, etc.) and well screens 68.

The annular barriers 66 isolate intervals 10a-e of the formation 10 from each other in an annulus 70 formed radially between the tubular string 58 and the wellbore 60. The valves 22 selectively permit and prevent (or increasingly restrict) flow between the annulus 70 and the flow passage 50 in the tubular string 58. Thus, each valve

- 20 -

22 controls flow between the interior of the tubular string 58 and a respective one of the formation intervals 10a-e.

In the example of FIG. 11, the steam 14, hydrocarbons 16 or gaseous hydrocarbons 20 enter the wellbore 60 and flow through the well screens 68, through flow restrictors 72 (also known to those skilled in the art as inflow control devices), and then through the valves 22 to the interior flow passage 50. Any of the valve 22 configurations of FIGS. 2A-4B and 6A & B may be used with appropriate modification to accept flow from the well screens 68 and/or the flow restrictors 72.

The flow restrictors 72 operate to balance production along the wellbore 60, in order to prevent gas coning 74 and/or water coning 76. Each valve 22 operates to exclude or restrict production of steam 14 (in the case of the method 12 of FIG. 1A being performed), to exclude or restrict production of water 18 (in the case of the method 12 of FIG. 1B being performed), to exclude or restrict production of gas (in the case of the method 12 of FIG. 1C being performed), or to exclude or restrict production of gas condensate (in the case of the method 12 of FIG. 1D being performed), for the respective one of the formation intervals 10a-e.

Steam 14, liquid hydrocarbons 16 or gaseous hydrocarbons 20 can still be produced from some of the formation intervals 10a-e via the respective valves 22, even if one or more of the other valves has closed to exclude or restrict production from its/their respective interval(s). If a valve 22 has closed, it can be opened if conditions (e.g., pressure and temperature) are such that steam 14 (for the FIG. 1A method), water 18 (for the FIG. 1B method), gas

- 21 -

(for the FIG. 1C method) or gas condensate (for the FIG. 1D method) will not be unacceptably produced.

Referring additionally now to FIG. 12, another well system 78 is representatively illustrated. The method 12 of FIG. 1A may be performed with the well system 78, although other methods could be performed in keeping with the principles of this disclosure.

In the method 12, steam 14 is injected into the formation 10, heat from the steam is transferred to hydrocarbons in the formation, and then liquid hydrocarbons 16 are produced from the formation (along with condensed steam). These steps are repeatedly performed.

In the well system 78 as depicted in FIG. 12, multiple valves 22 are used to exclude or restrict production of steam 14 from the respective formation intervals 10a-e. Check valves 80 permit outward flow of the steam 14 from the tubular string 58 to the formation 10 during the steam injection steps, while the valves 22 are closed. The check valves 80 prevent inward flow of fluid into the tubular string 58.

Note that, if the valve configuration of FIGS. 3A & B is used, the separate check valves 80 are not needed, since the check valves 42 provide the function of permitting outward flow, but preventing inward flow, while the valves 22 are closed. Thus, the steam 14 can be injected into the formation 10 via the check valves 42 while the valves 22 are closed.

Although the well screens 68 and flow restrictors 72 are not illustrated in FIG. 12, it should be understood that either or both of them could be used in the well system 78, if desired. For example, well screens 68 could be used to filter the liquid hydrocarbons 16 flowing into the tubular

- 22 -

string 58 via the valves 22 during the production stages, and flow restrictors 72 could be used to balance injection and/or production flow between the formation 10 and the tubular string 58 along the wellbore 60. Flow restrictors 72 could, thus, restrict flow through the check valves 80 or 42, and/or to restrict flow through the valves 22.

Referring additionally now to FIG. 13, another well system 82 is representatively illustrated. The well system 82 is similar in many respects to the well system of FIG. 9, but differs at least in that the valve 22 is used to trigger operation of another well tool 84.

For example, if the FIG. 1A method 12 is performed, the valve 22 opens when liquid hydrocarbons 16 are produced, but steam 14 is not produced. Opening of the valve 22 can cause a valve 86 of the well tool 84 to open, thereby discharging a relatively low density fluid into the flow passage 50 of the tubular string 58 for artificial lift purposes. The low density fluid could be delivered via a control line 88 extending to the surface, or another remote location.

As another example, if the FIG. 1B method 12 is performed, the valve 22 opens when gaseous hydrocarbons 20 are produced, but gas condensate is not produced. Opening of the valve 22 can cause the valve 86 to open, thereby discharging a treatment substance into the flow passage 50 of the tubular string 58 (e.g., for prevention of precipitate formation, etc.). The treatment substance could be delivered via the control line 88.

The well tool 84 could be used in conjunction with the valve 22 in any of the well systems and methods described above.

It can now be fully appreciated that the above disclosure provides several advancements to the art. In the

- 23 -

FIG. 1A method 12, production of steam 14 into the wellbore 60 is excluded or restricted by opening the valve 22 only if the steam has condensed in the formation 10.

The above disclosure provides to the art a method 12 of
5 producing from a subterranean formation 10. The method 12 can include injecting steam 14 into the formation 10, and then automatically opening at least one valve 22 in response to the steam 14 condensing.

The injecting steam 14 step can include injecting the
10 steam 14 into multiple intervals 10a-e of the formation 10 isolated in a wellbore 60 from each other by annular barriers 66. The wellbore 60 may extend substantially horizontally.

The at least one valve 22 can comprise multiple valves
15 22, each valve 22 being responsive to the steam 14 condensing in a respective one of multiple intervals 10a-e of the formation 10.

The step of injecting steam 14 can include flowing the steam 14 outward through at least one check valve 42, 80.

20 The step of injecting steam 14 can include flowing the steam 14 outward through the valve 22 while the valve 22 prevents fluid flow into the valve 22.

The step of injecting steam 14 may include flowing the steam 14 through a flow restrictor 72 which balances
25 injection along a wellbore 60.

Automatically opening the valve 22 can include flowing fluid from the formation 10 through a flow restrictor 72 which balances production along a wellbore 60.

The method 12 can include operating a well tool 84 in
30 response to opening the valve 22.

- 24 -

The method 12 can include selecting a working fluid 35 of the valve 22 such that the valve 22 automatically closes when pressure and temperature approach water's saturation curve from a liquid phase side thereof.

5 The working fluid 35 may comprise an azeotrope.

The step of injecting the steam 14 may include flowing the steam 14 out of a wellbore 60, and automatically opening the valve 22 may include flowing fluid into the same wellbore 60.

10 Also described above is a well system 78 which can comprise a tubular string 58 disposed in a wellbore 60, the tubular string 58 including at least one valve 22, steam 14 which flows from the wellbore 60 into a formation 10 surrounding the wellbore 60, and alternately flows from the
15 formation 10 into the wellbore 60 as water 18, and wherein the valve 22 opens automatically in response to presence of the water 18 in the wellbore 60.

The system 78 can include a flow restrictor 72 which restricts flow from the tubular string 58 into the wellbore
20 60. The system 78 can include a flow restrictor 72 which restricts flow from the wellbore 60 into the tubular string 58.

The system 78 may include a well tool 84 which operates in response to the valve 22 opening.

25 The valve 22 can include a working fluid 35 which expands and thereby closes the valve 22 in response to pressure and temperature which approach the water's saturation curve from a liquid phase side thereof.

30 The steam 14 may flow into multiple intervals 10a-e of the formation 10 isolated in the wellbore 60 from each other by annular barriers 66.

- 25 -

The at least one valve 22 may comprise multiple valves 22, each valve 22 being responsive to presence of the water 18 in a respective one of multiple intervals 10a-e of the formation 10.

5 The steam 14 may flow outward through at least one check valve 42, 80. The steam 14 may flow outward through the valve 22 while the valve 22 prevents fluid flow into the valve 22.

10 It is to be understood that the various examples described above may be utilized in various orientations, such as inclined, inverted, horizontal, vertical, etc., and in various configurations, without departing from the principles of the present disclosure. The embodiments illustrated in the drawings are depicted and described
15 merely as examples of useful applications of the principles of the disclosure, which are not limited to any specific details of these embodiments.

In the above description of the representative examples of the disclosure, directional terms, such as "above,"
20 "below," "upper," "lower," etc., are used for convenience in referring to the accompanying drawings.

Of course, a person skilled in the art would, upon a careful consideration of the above description of representative embodiments, readily appreciate that many
25 modifications, additions, substitutions, deletions, and other changes may be made to these specific embodiments, and such changes are within the scope of the principles of the present disclosure. Accordingly, the foregoing detailed description is to be clearly understood as being given by
30 way of illustration and example only, the spirit and scope of the present invention being limited solely by the appended claims and their equivalents.

- 26 -

WHAT IS CLAIMED IS:

1. A method of producing from a subterranean formation, the method comprising:

5 injecting steam into the formation; and

then automatically decreasing resistance to flow through at least one valve in response to the steam condensing.

10 2. The method of claim 1, wherein injecting steam further comprises injecting the steam into multiple intervals of the formation isolated in a wellbore from each other by annular barriers.

15 3. The method of claim 2, wherein the wellbore extends substantially horizontally.

4. The method of claim 1, wherein the at least one valve comprises multiple valves, each valve being responsive
20 to the steam condensing in a respective one of multiple intervals of the formation.

5. The method of claim 1, wherein injecting steam further comprises flowing the steam outward through at least
25 one check valve.

6. The method of claim 1, wherein injecting steam further comprises flowing the steam outward through the valve while the valve prevents fluid flow into the valve.

7. The method of claim 1, wherein injecting steam further comprises flowing the steam through a flow restrictor which balances injection along a wellbore.

5

8. The method of claim 1, wherein automatically opening the valve further comprises flowing fluid from the formation through a flow restrictor which balances production along a wellbore.

10

9. The method of claim 1, wherein the method further comprises operating a well tool in response to opening the valve.

15

10. The method of claim 1, further comprising selecting a working fluid of the valve such that flow resistance through the valve is automatically increased when pressure and temperature approach water's saturation curve from a liquid phase side thereof.

20

11. The method of claim 10, wherein the working fluid comprises an azeotrope.

12. The method of claim 1, wherein injecting the steam further comprises flowing the steam out of a wellbore, and wherein automatically decreasing resistance to flow through the valve further comprises flowing fluid into the same wellbore.

25

- 28 -

13. A well system, comprising:

a tubular string disposed in a wellbore, the tubular string including at least one valve;

steam which flows from the wellbore into a formation
5 surrounding the wellbore, and alternately flows from the formation into the wellbore as liquid water, and

wherein resistance to flow through the valve automatically decreases in response to presence of the liquid water in the wellbore.

10

14. The system of claim 13, further comprising a flow restrictor which restricts flow from the tubular string into the wellbore.

15 15. The system of claim 13, further comprising a flow restrictor which restricts flow from the wellbore into the tubular string.

20 16. The system of claim 13, further comprising a well tool which operates in response to the valve opening.

25 17. The system of claim 13, wherein the valve comprises a working fluid which expands and thereby increasingly restricts flow through the valve in response to pressure and temperature which approach the water's saturation curve from a liquid phase side thereof.

18. The system of claim 17, wherein the working fluid comprises an azeotrope.

- 29 -

19. The system of claim 13, wherein the steam flows into multiple intervals of the formation isolated in the wellbore from each other by annular barriers.

5

20. The system of claim 13, wherein the wellbore extends substantially horizontally.

21. The system of claim 13, wherein the at least one valve comprises multiple valves, each valve being responsive to presence of the liquid water in a respective one of multiple intervals of the formation.

22. The system of claim 13, the steam flows outward through at least one check valve.

23. The system of claim 13, wherein the steam flows outward through the valve while the valve prevents fluid flow into the valve.

20

1/16

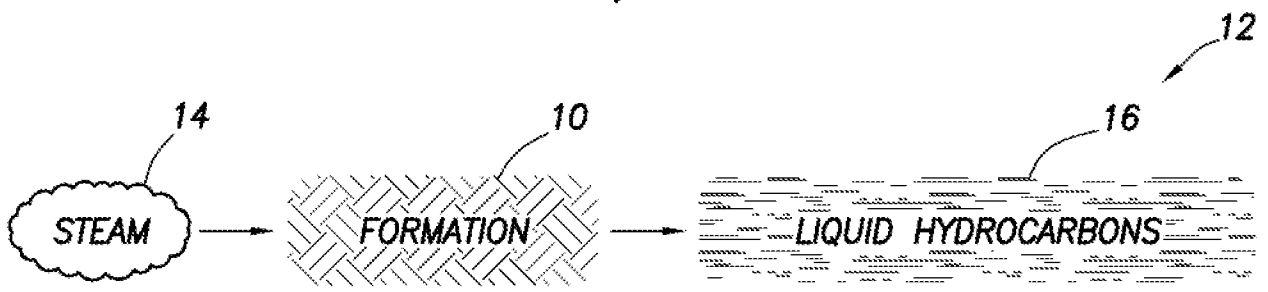

FIG. 1A

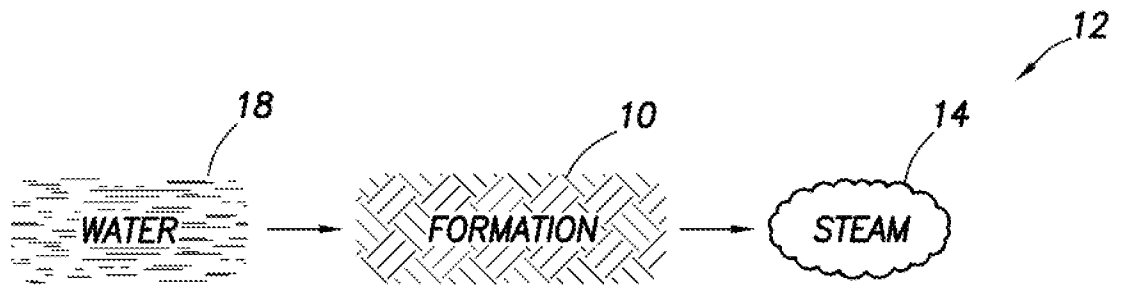

FIG. 1B

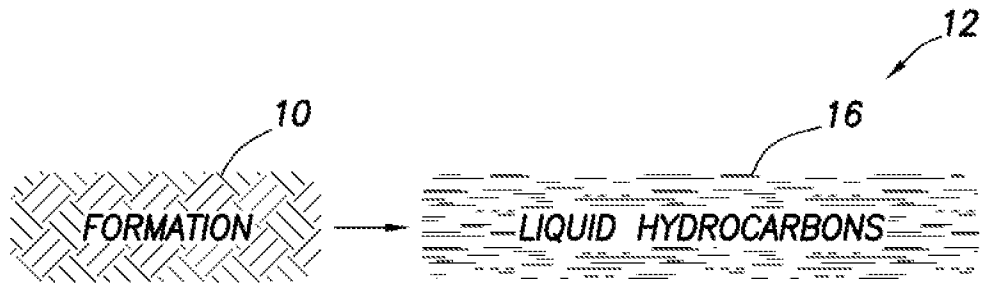

FIG. 1C

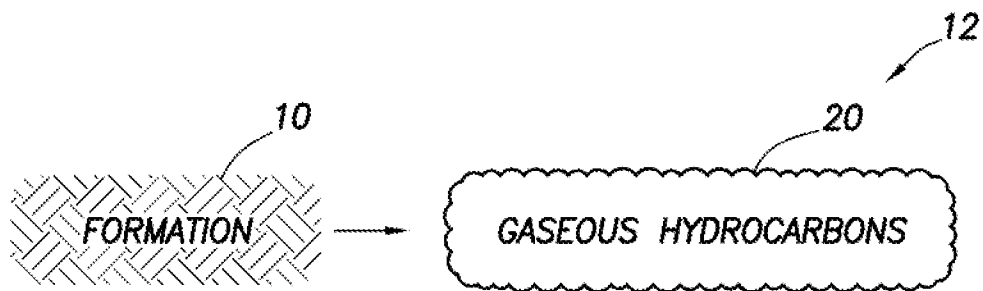

FIG. 1D

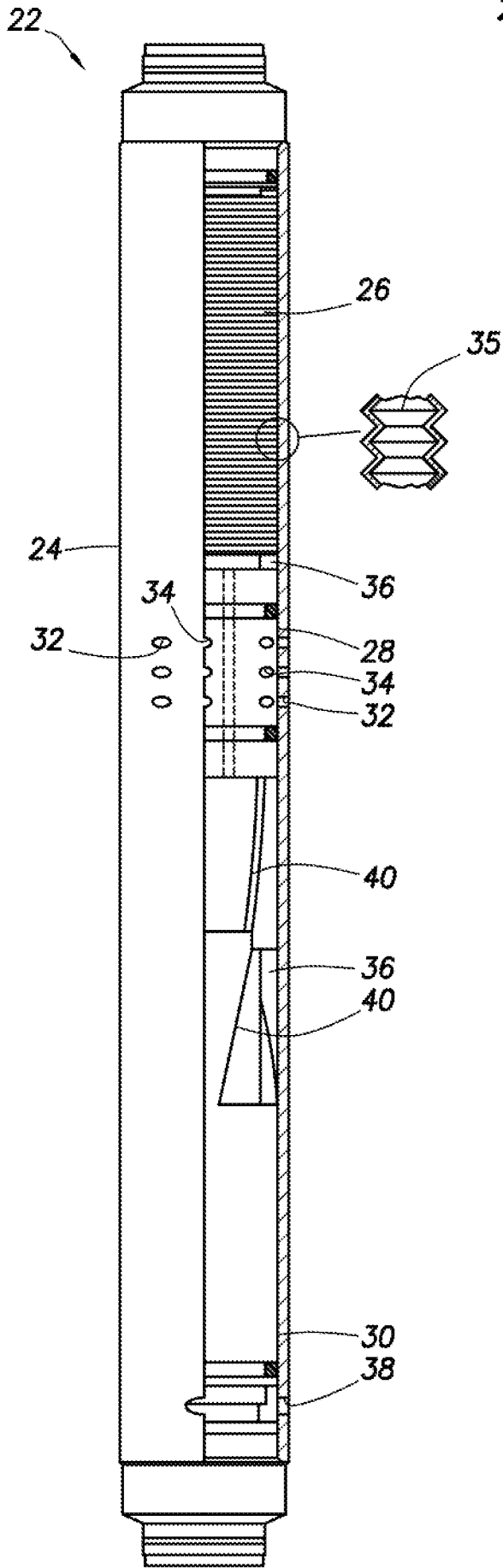

FIG. 2A

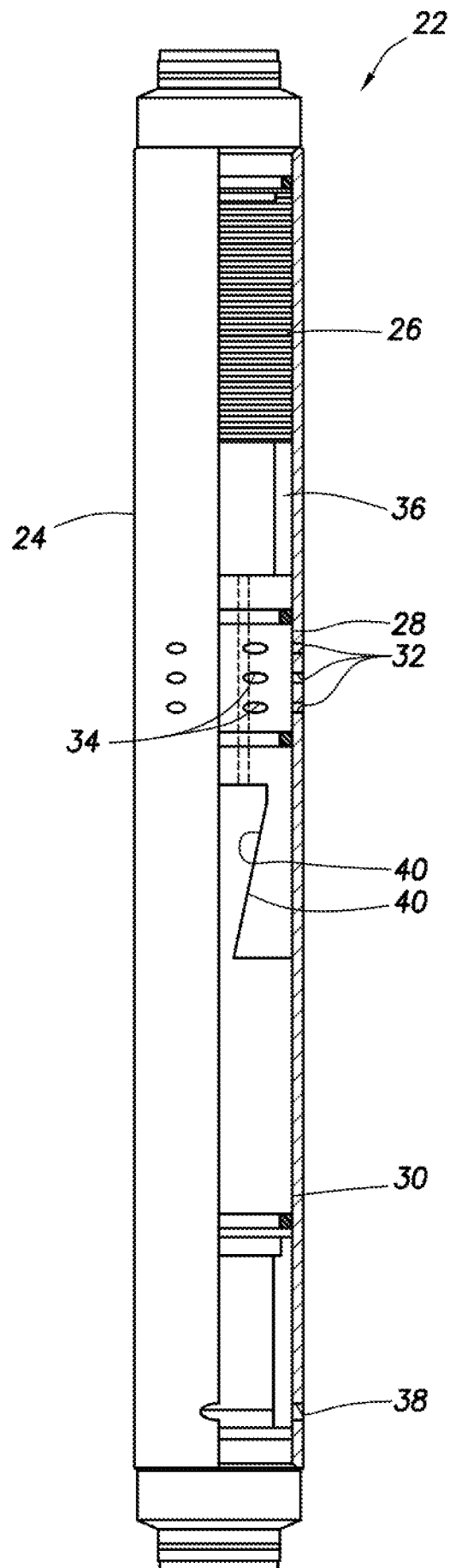

FIG. 2B

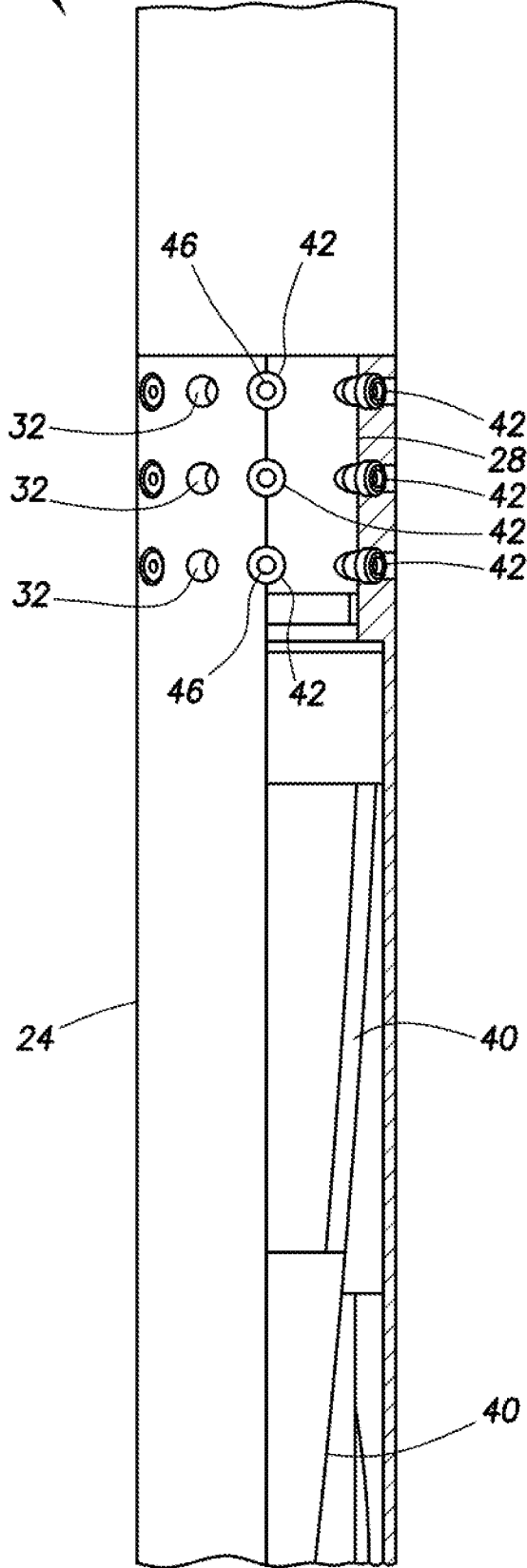

FIG. 3A

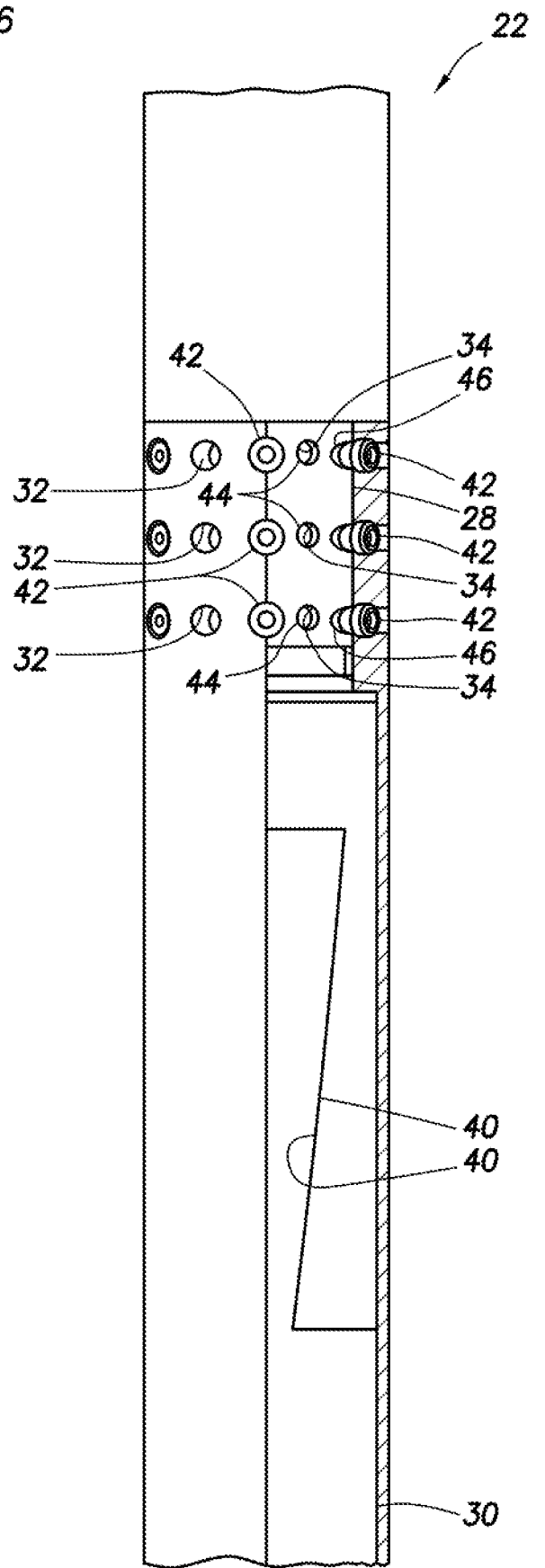

FIG. 3B

FIG. 4A

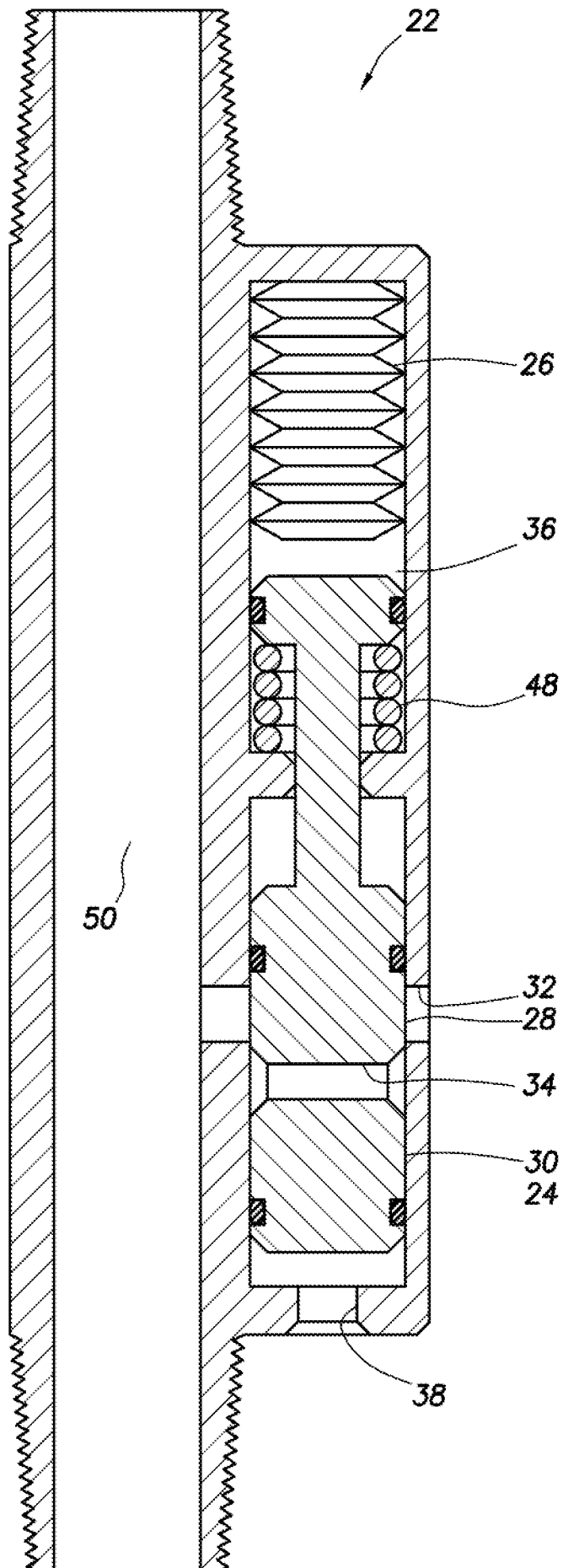
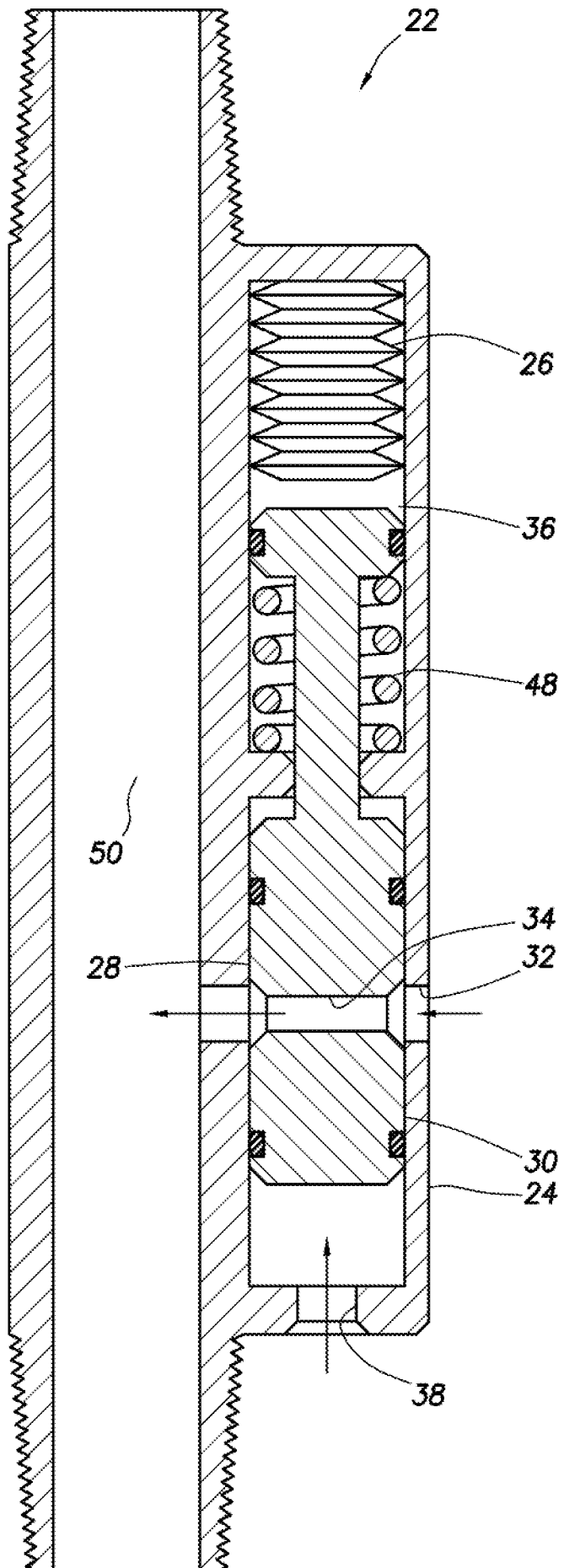
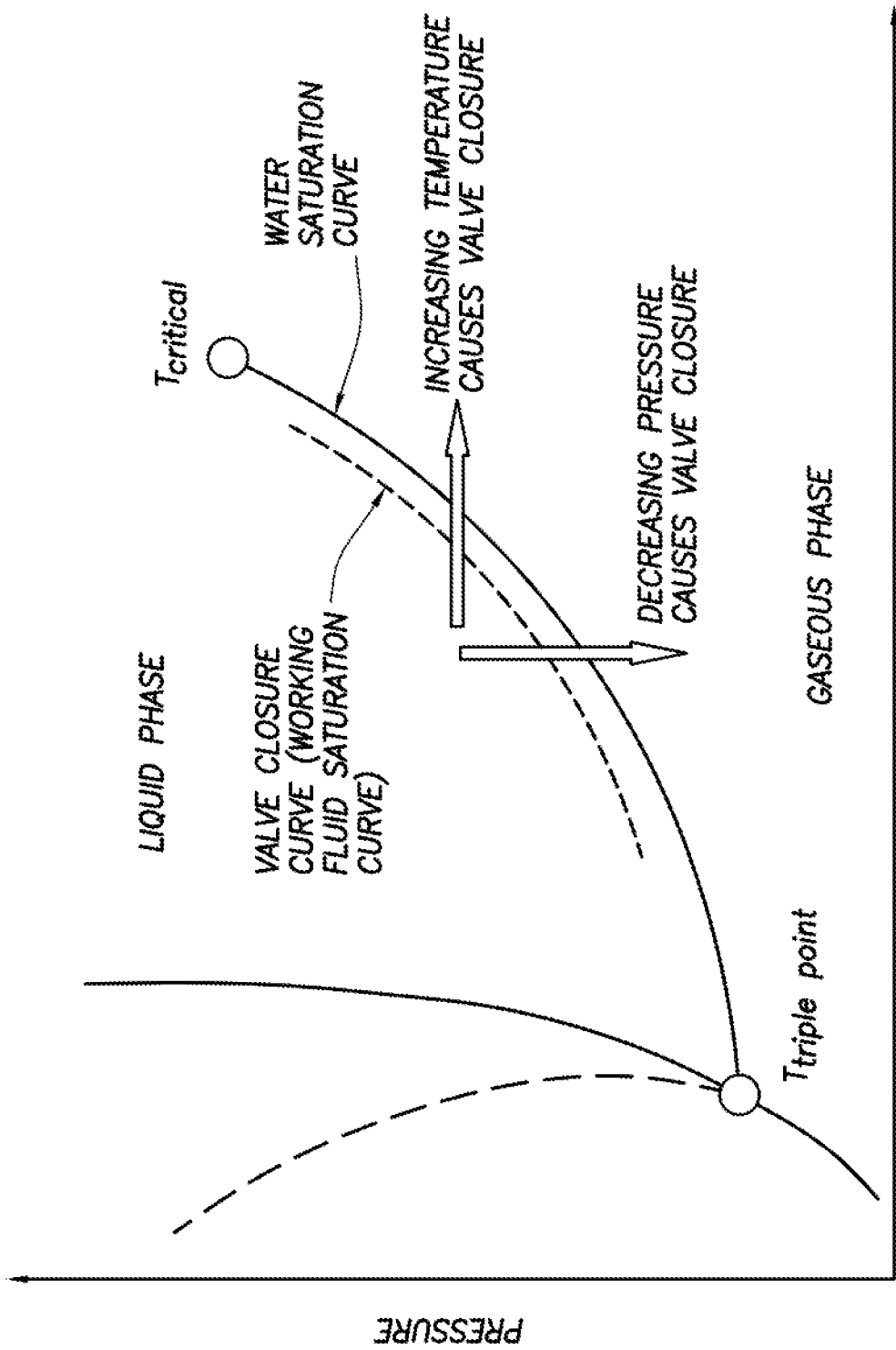

FIG. 4B



6/16



TEMPERATURE

FIG.5

FIG. 6A

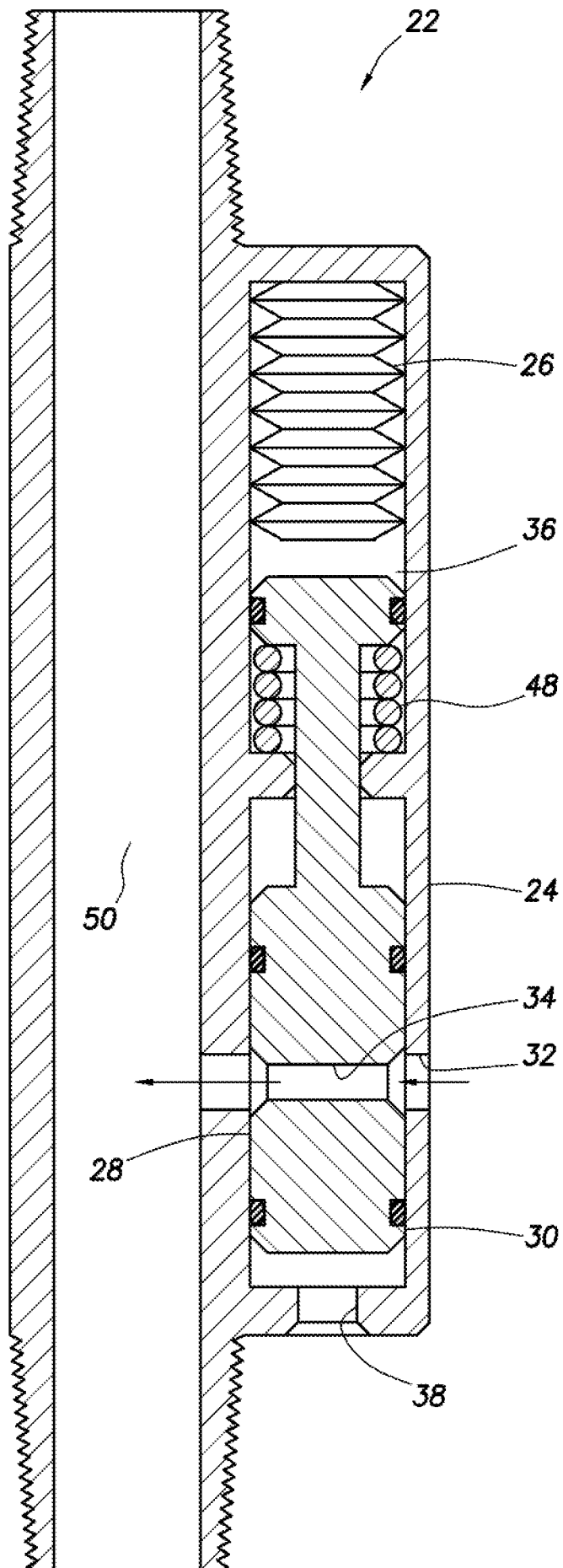
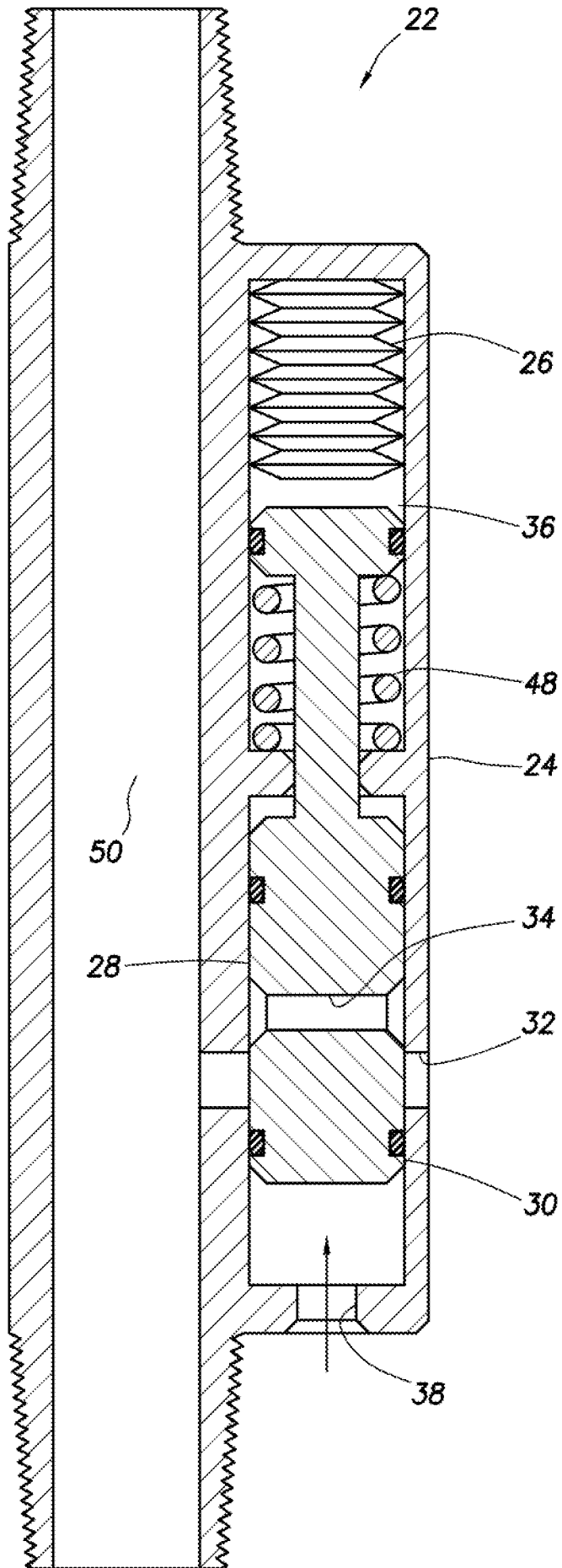
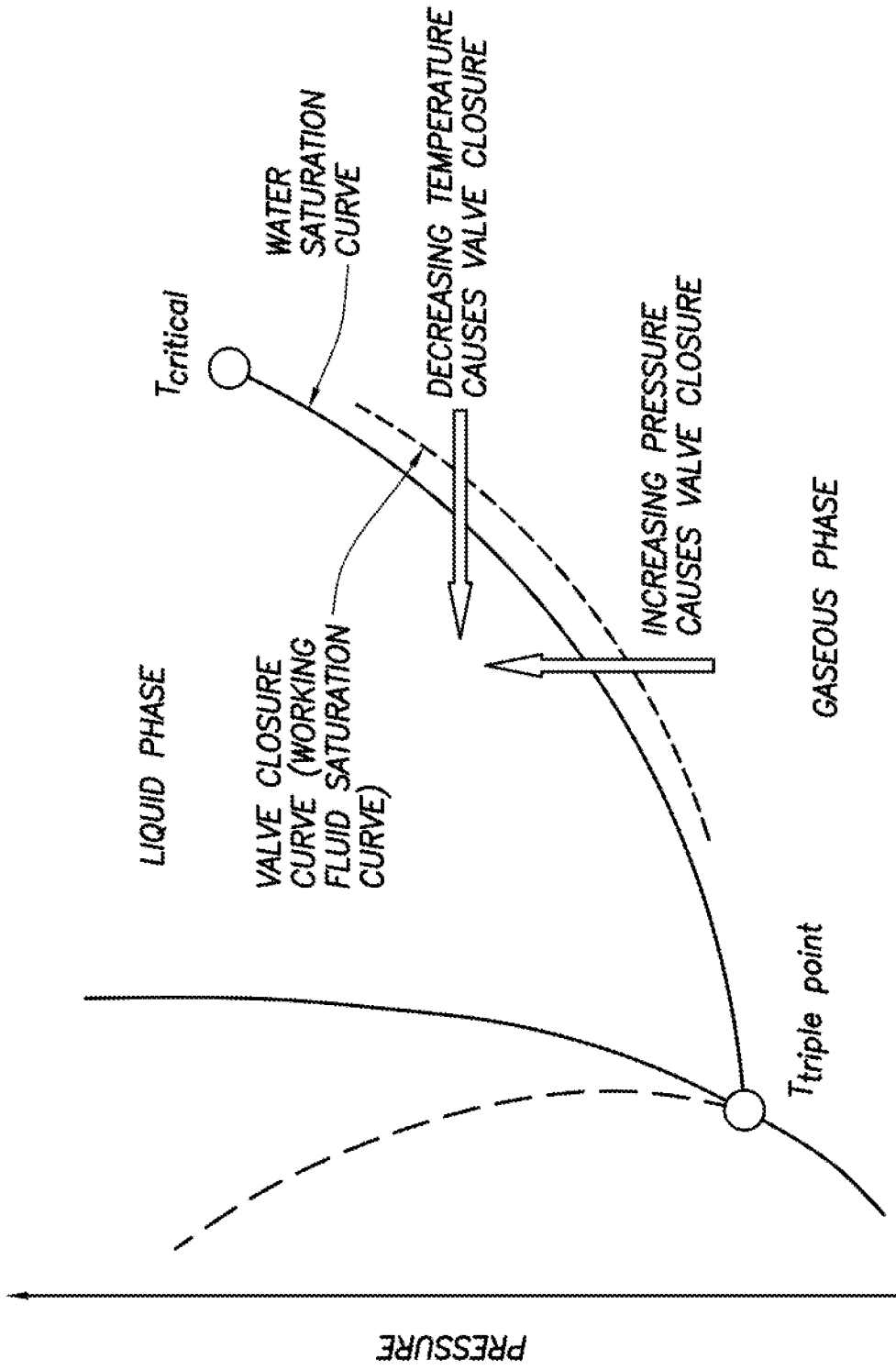

FIG. 6B



9/16



TEMPERATURE

FIG.7

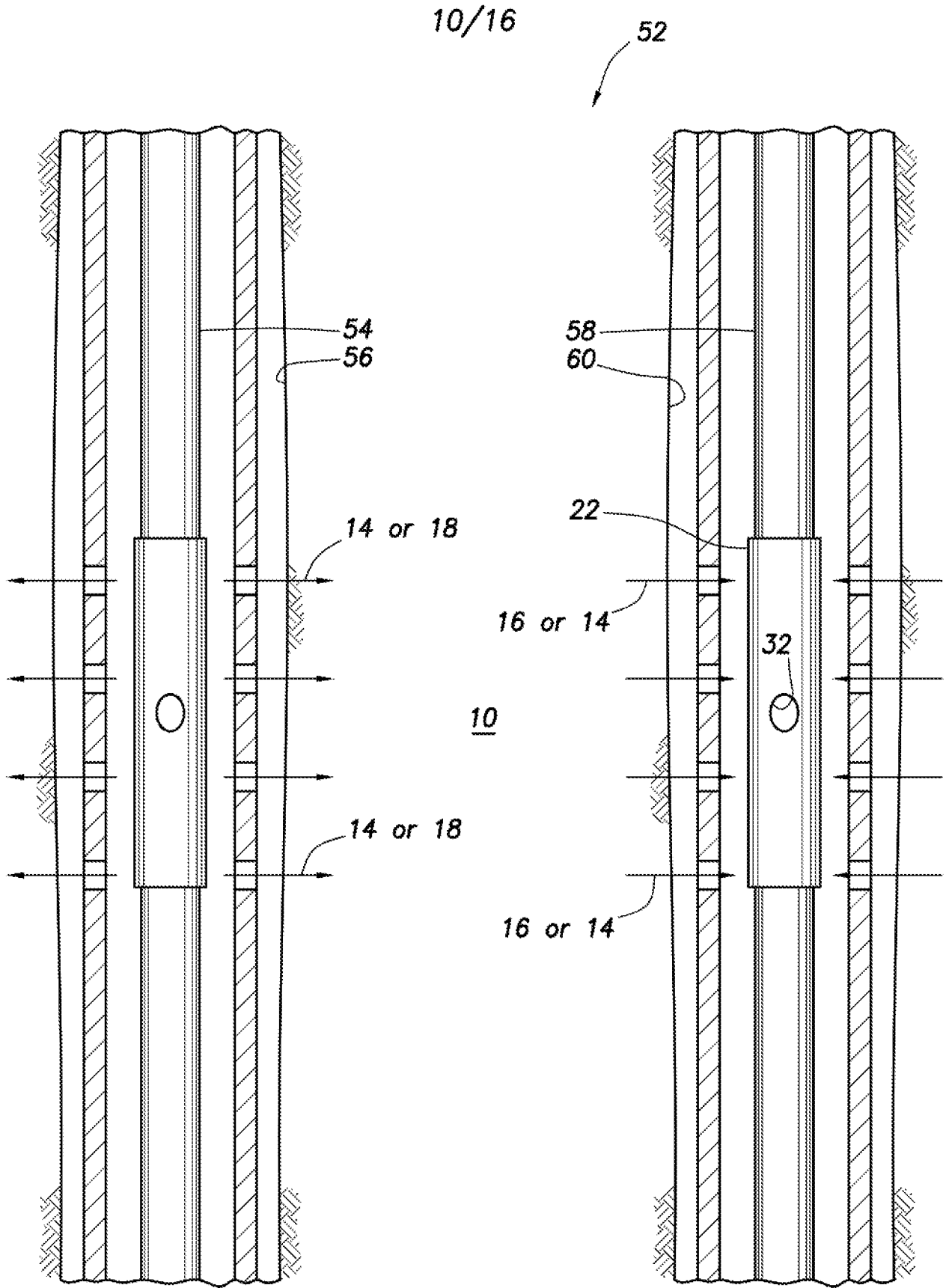

FIG.8

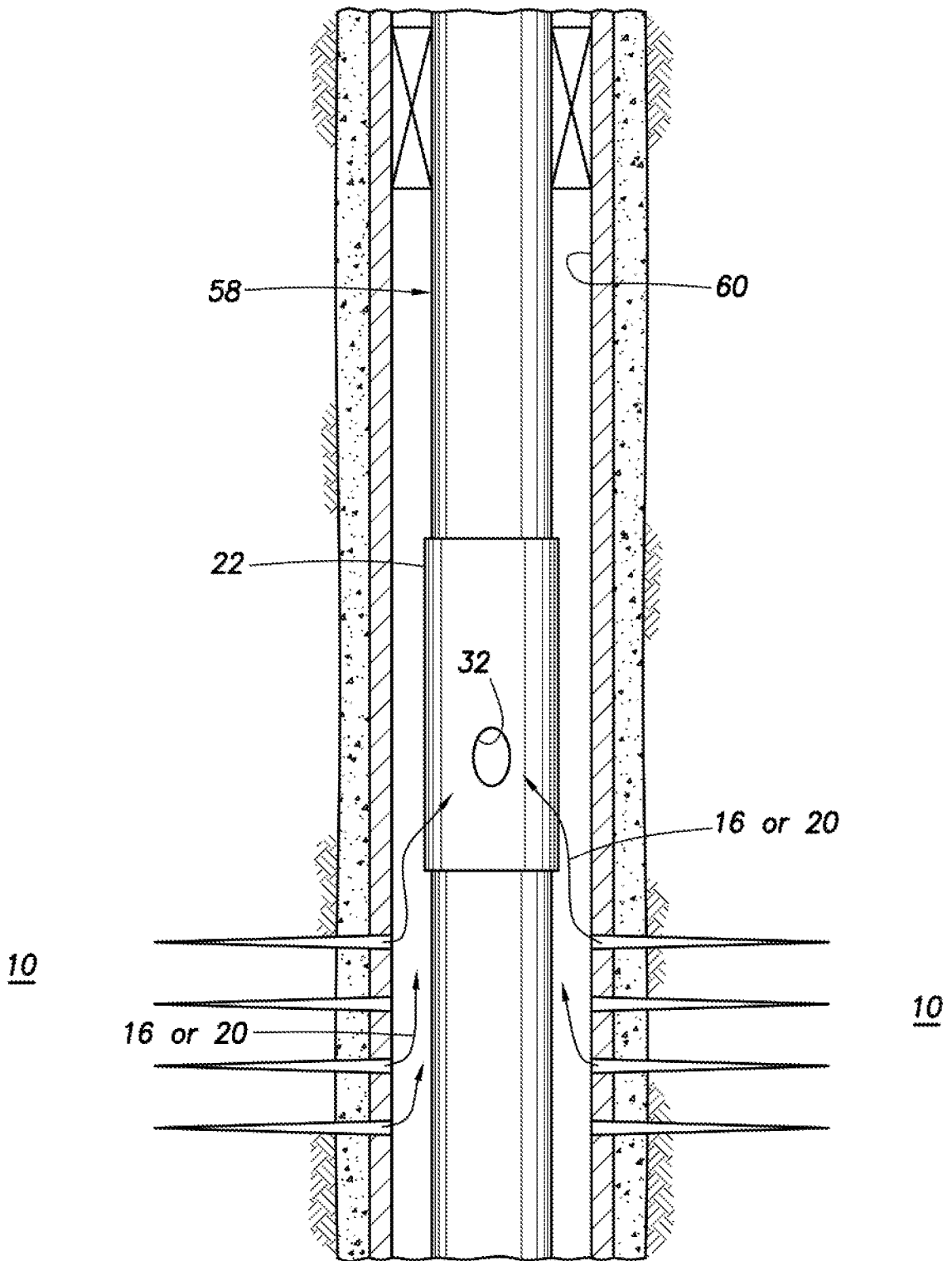
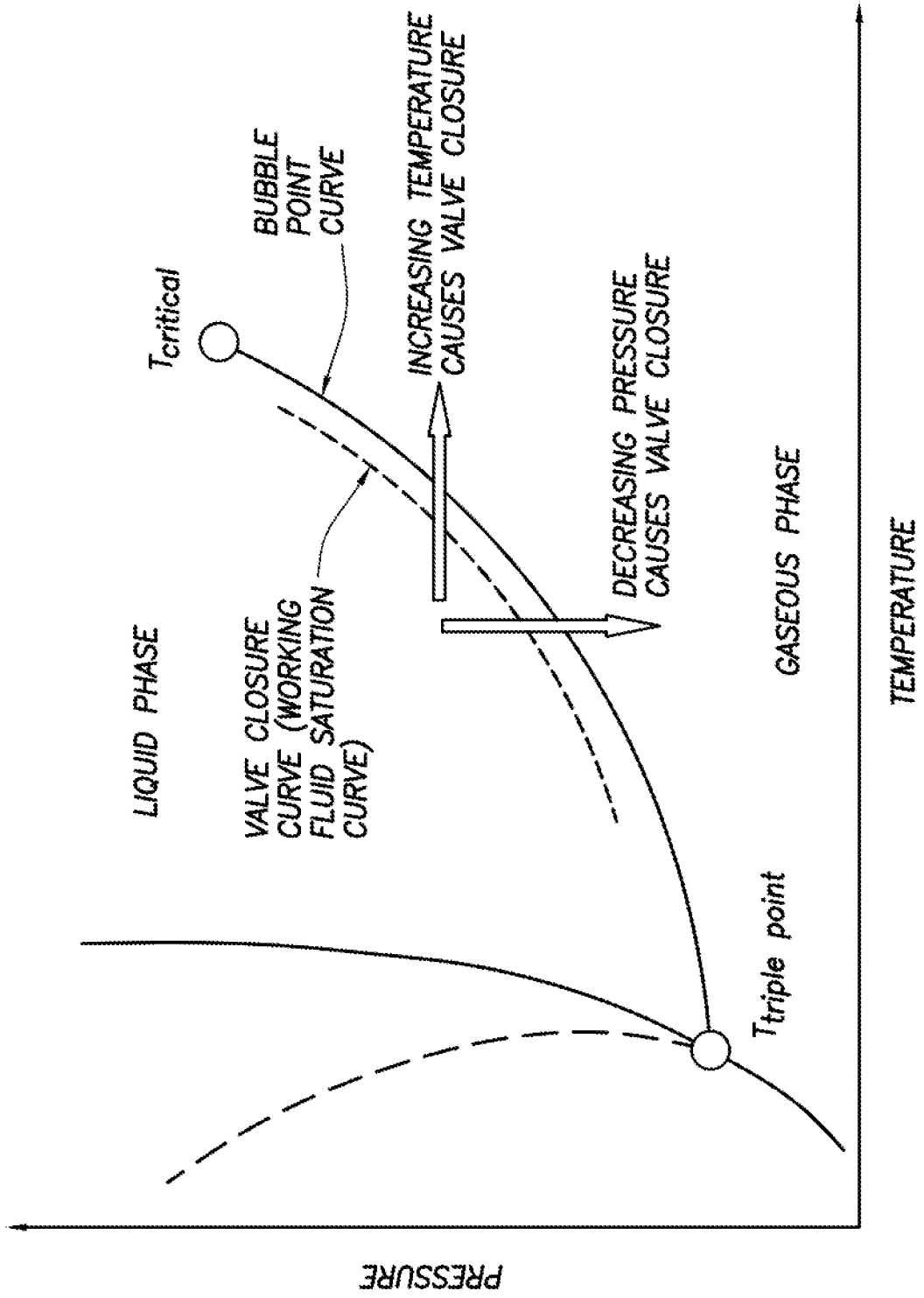

FIG.9

12/16



TEMPERATURE

FIG. 10A

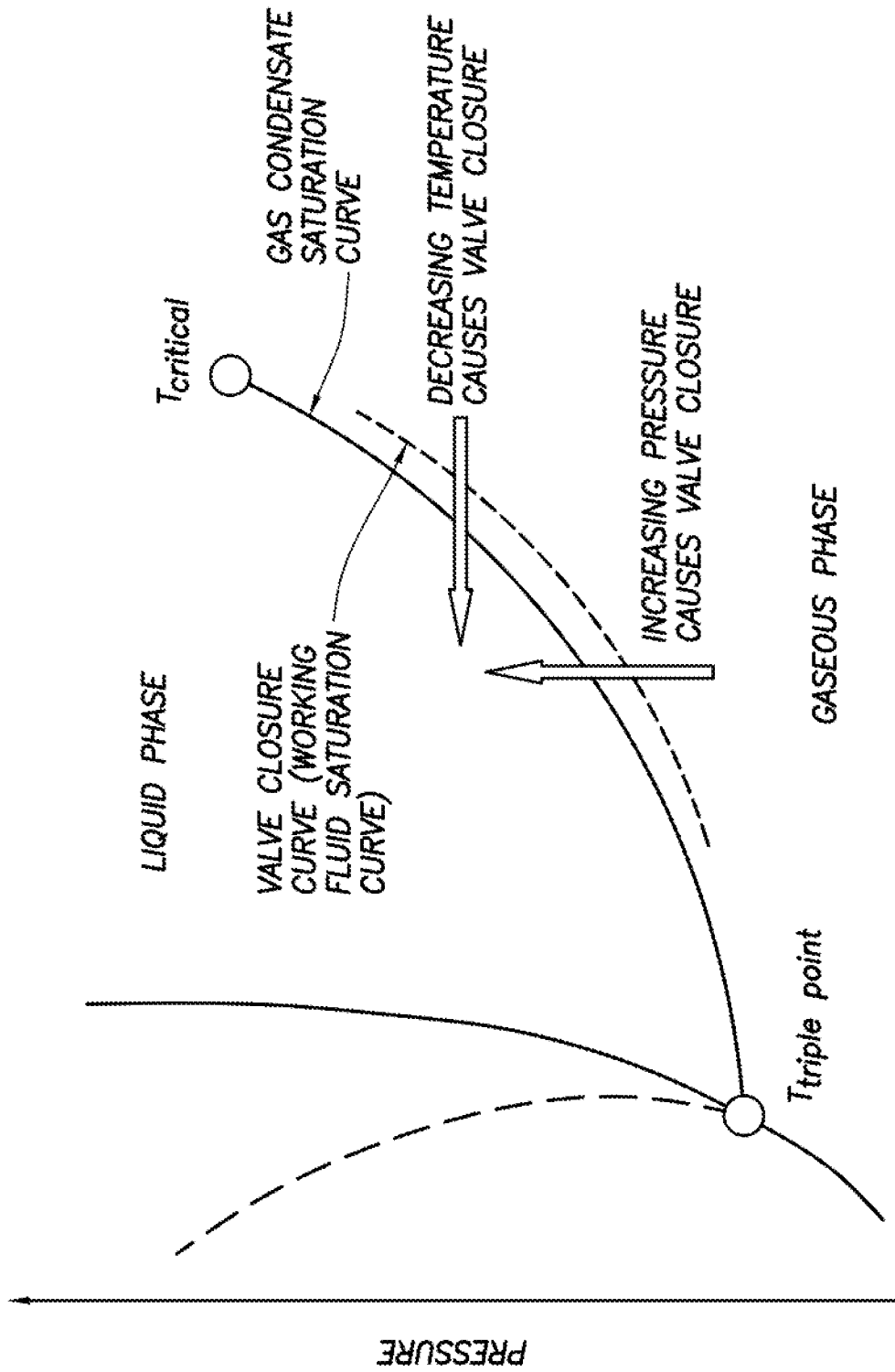

TEMPERATURE
FIG. 10B

FIG. 11

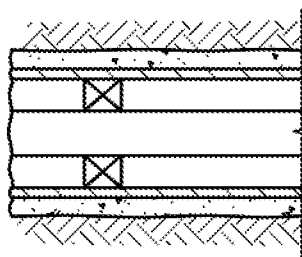

64

58

14,16
or 20

22 72 68

22 72 68

22 72 68

22 72 68

22 72 68

14,16
or 20

22 72 68

22 72 68

22 72 68

60

14,16
or 20

22 72 68

66

66

66

66

66

66

66

66

66

66

66

66

66

66

66

66

66

66

66

66

10e

10d

10c

10b

10a

70

76

74

72

70

74

72

70

74

72

10e

10d

10c

10b

10a

70

76

74

72

70

74

72

70

74

72

70

74

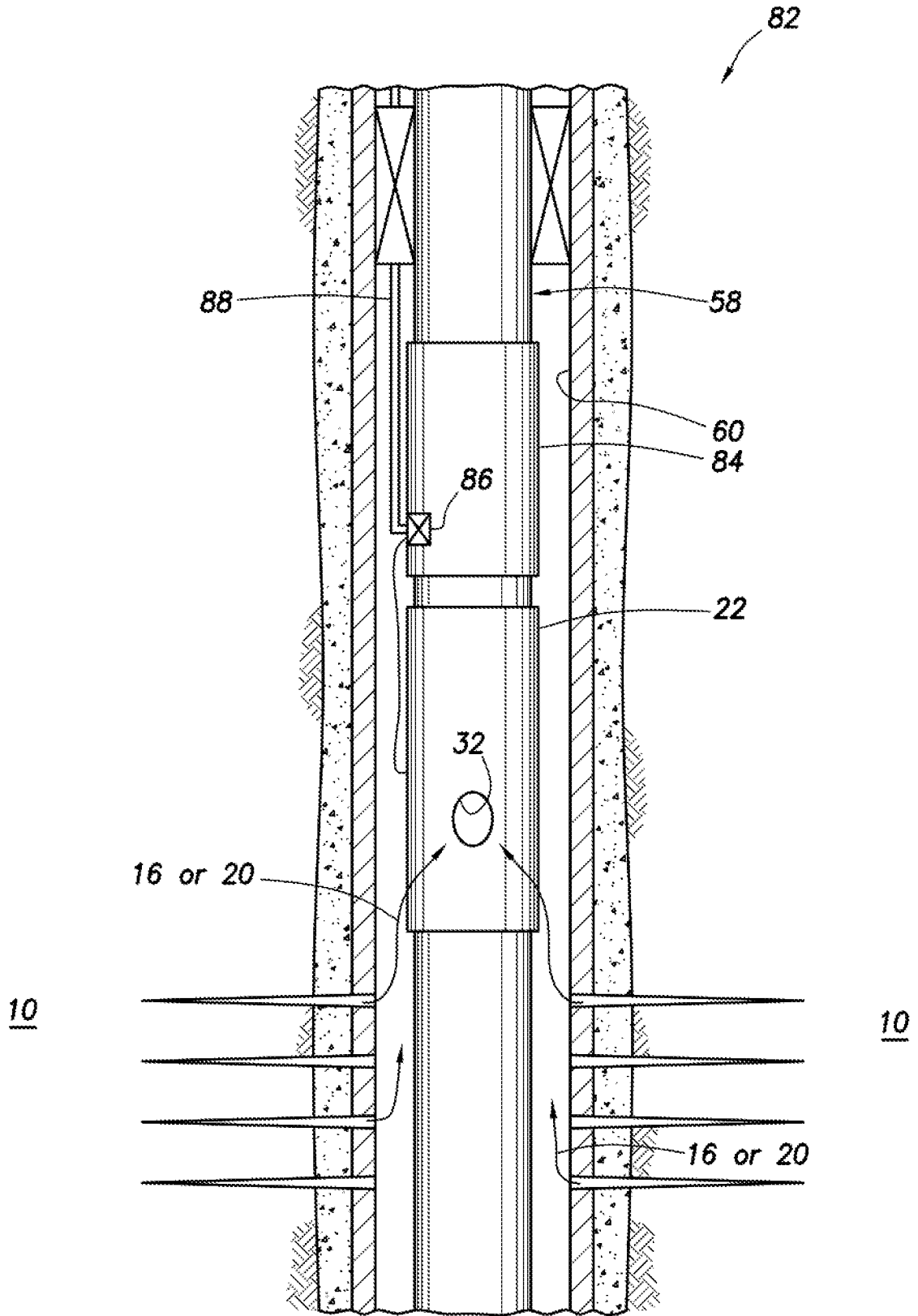

FIG.13