



US0D1003004S

(12) **United States Design Patent**  
**Chen**

(10) **Patent No.:** **US D1,003,004 S**

(45) **Date of Patent:** **\*\* Oct. 31, 2023**

(54) **INFANT SHOE**

(71) Applicant: **Quanzhou Zhongteng Network Technology Co., Ltd., Fujian (CN)**

(72) Inventor: **Jianjia Chen, Fujian (CN)**

(73) Assignee: **Quanzhou Zhongteng Network Technology Co., Ltd., Fujian (CN)**

(\*\*) Term: **15 Years**

(21) Appl. No.: **29/821,815**

(22) Filed: **Jan. 3, 2022**

(51) **LOC (14) Cl.** ..... **02-04**

(52) **U.S. Cl.**  
USPC ..... **D2/900; D2/948**

(58) **Field of Classification Search**  
USPC ..... D2/896-900, 907, 909, 918-919,  
D2/923-925, 948, 969, 972-974  
CPC .... A43B 5/00; A43B 3/14; A43B 3/16; A43B  
3/30; A43B 3/101  
See application file for complete search history.

(56) **References Cited**

**U.S. PATENT DOCUMENTS**

|              |        |               |        |
|--------------|--------|---------------|--------|
| D272,961 S * | 3/1984 | Clarvit ..... | D2/900 |
| D274,290 S * | 6/1984 | Migdown ..... | D2/900 |
| D274,291 S * | 6/1984 | Migdown ..... | D2/900 |
| D525,772 S * | 8/2006 | Gerber .....  | D2/972 |

|              |         |                   |        |
|--------------|---------|-------------------|--------|
| D575,938 S   | 9/2008  | Richardson et al. |        |
| D580,153 S * | 11/2008 | Evans .....       | D2/900 |
| D597,284 S * | 8/2009  | Loverin .....     | D2/900 |
| D597,292 S * | 8/2009  | Schoenborn .....  | D2/969 |
| D622,040 S   | 8/2010  | Loverin           |        |
| D641,141 S   | 7/2011  | Nesbitt           |        |
| D819,304 S * | 6/2018  | Molinaro .....    | D2/900 |

\* cited by examiner

*Primary Examiner* — Rashida C. Walshon  
(74) *Attorney, Agent, or Firm* — Kunzler Bean & Adamson, PC; Michael Bartholomew

(57) **CLAIM**

The ornamental design for an infant shoe, as shown and described.

**DESCRIPTION**

FIG. 1 is a front, right and top perspective view of an infant shoe, showing my design.  
 FIG. 2 is a rear, left and bottom perspective view thereof.  
 FIG. 3 is a front elevation view thereof.  
 FIG. 4 is a rear elevation view thereof.  
 FIG. 5 is a left side elevation view thereof.  
 FIG. 6 is a right side elevation view thereof.  
 FIG. 7 is a top plan view thereof; and,  
 FIG. 8 is a bottom plan view thereof.  
 A left shoe of the infant shoe is a mirror image of the right shoe as shown in FIGS. 1 to 8.  
 The broken lines shown in the drawings represent stitching of the infant shoe that form part of the claimed design.

**1 Claim, 8 Drawing Sheets**



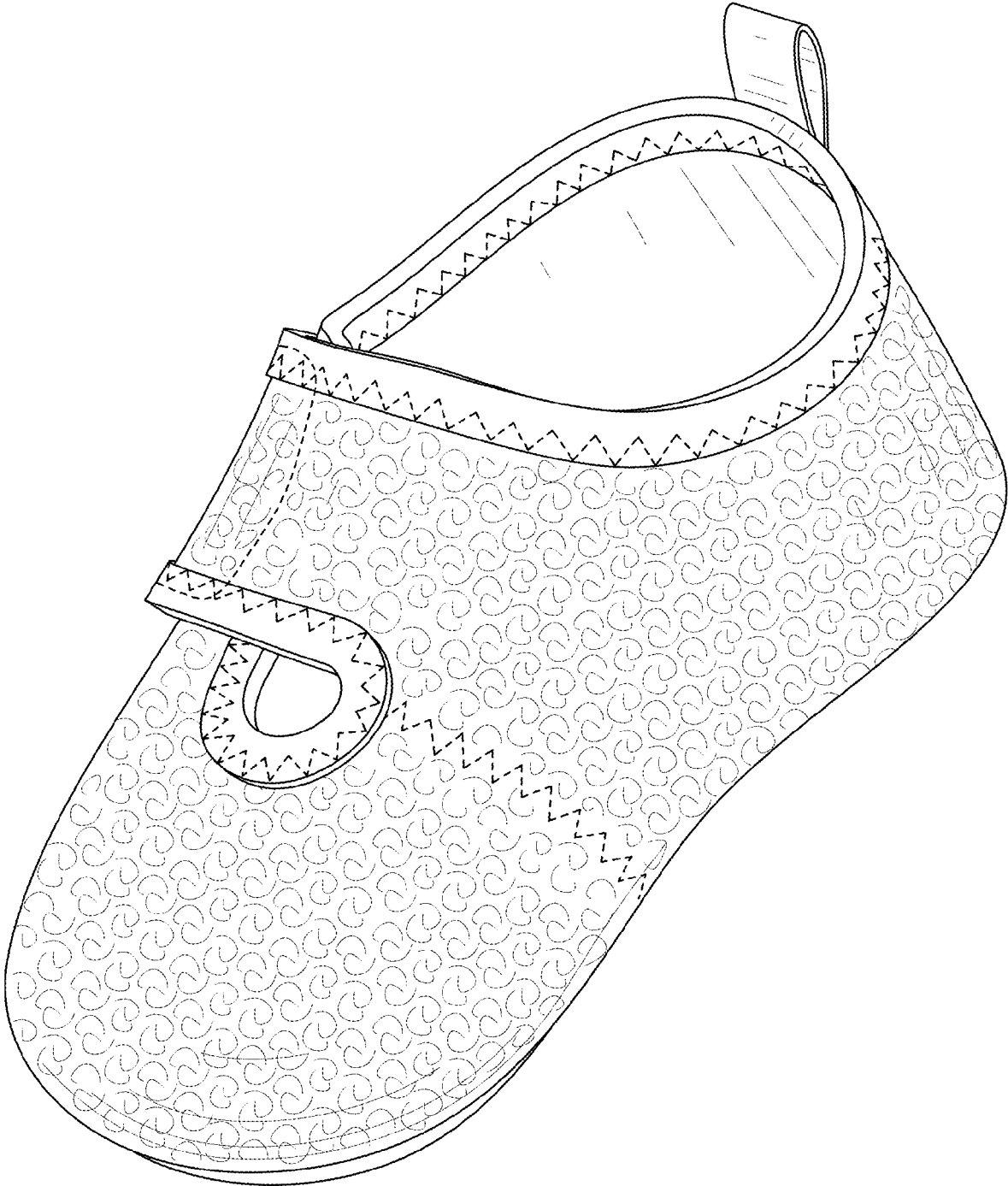

FIG. 1

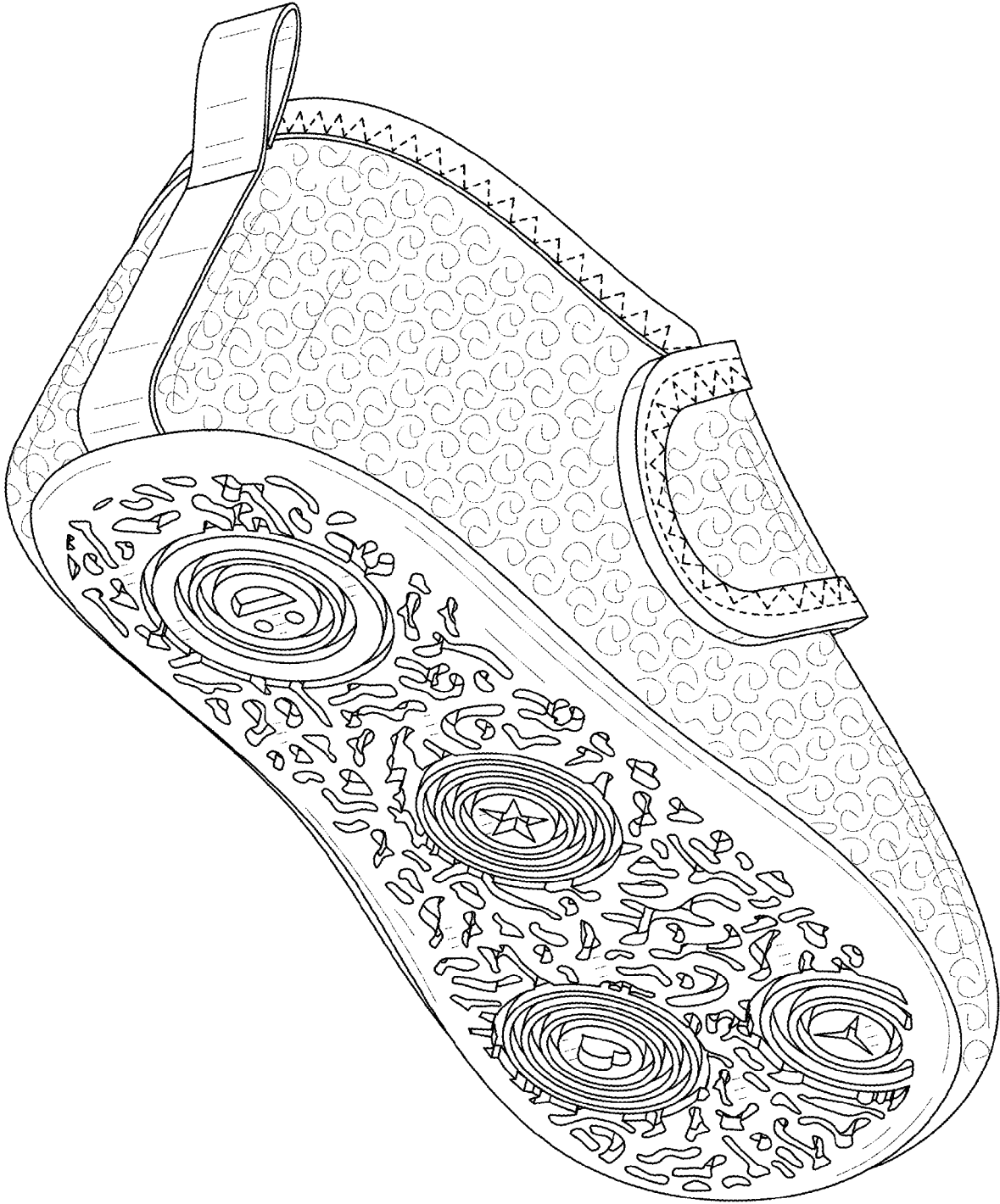

FIG. 2

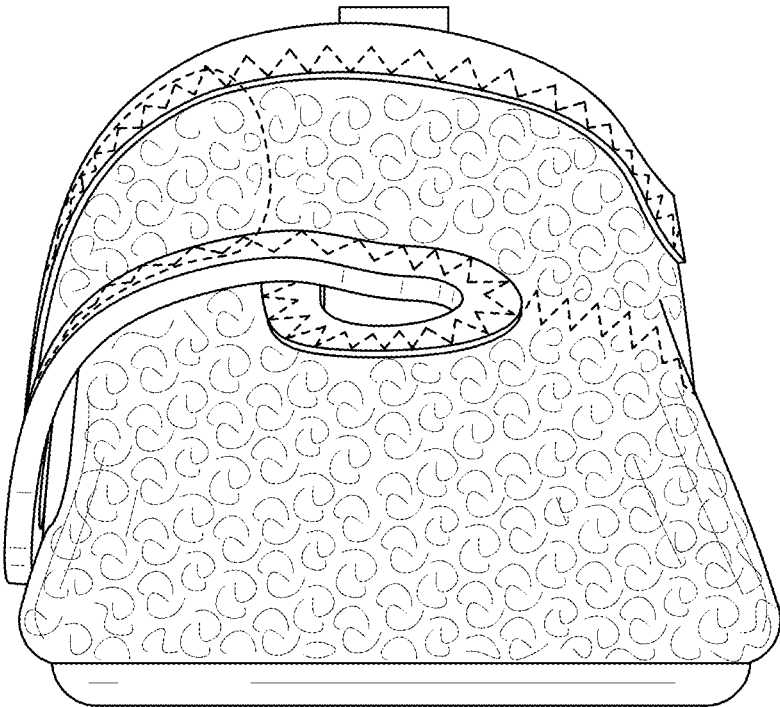

FIG. 3

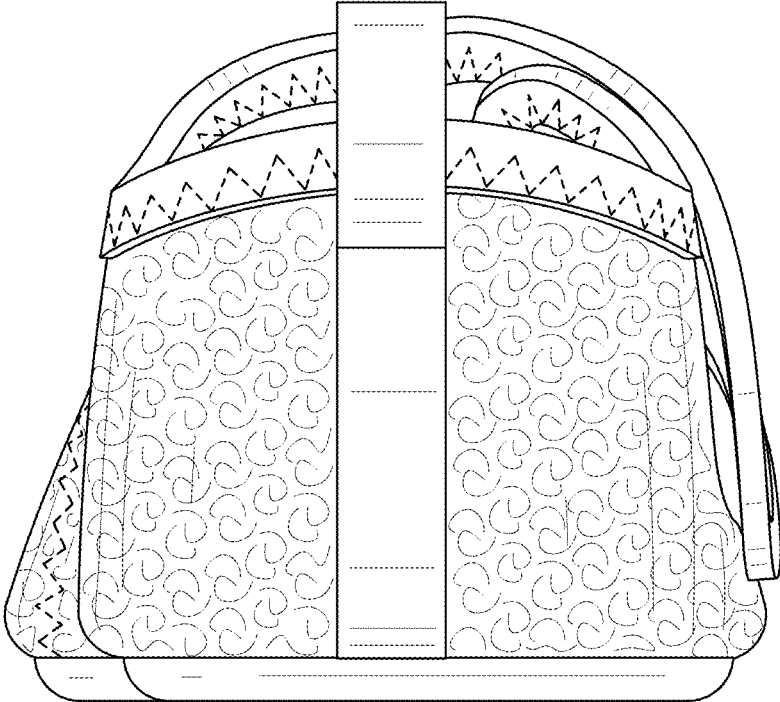

FIG. 4

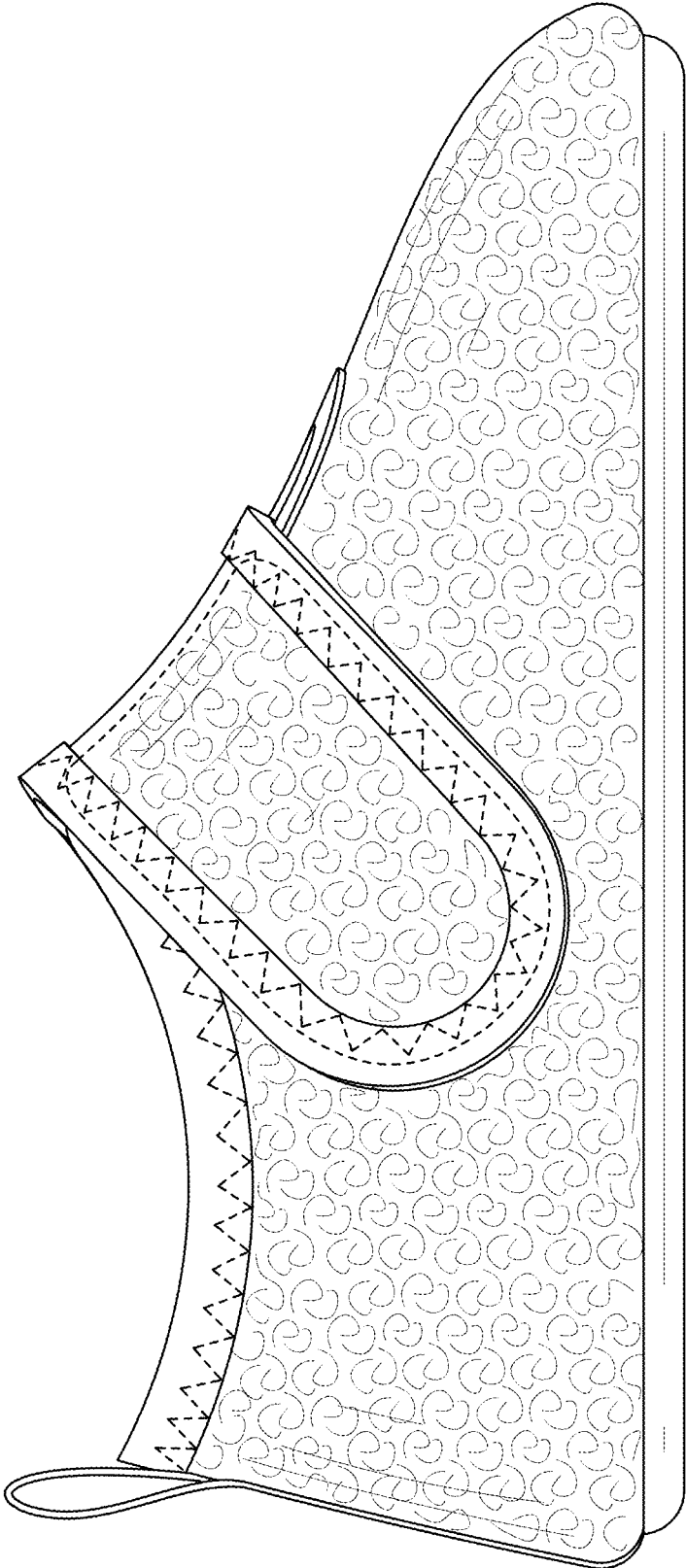

FIG. 5

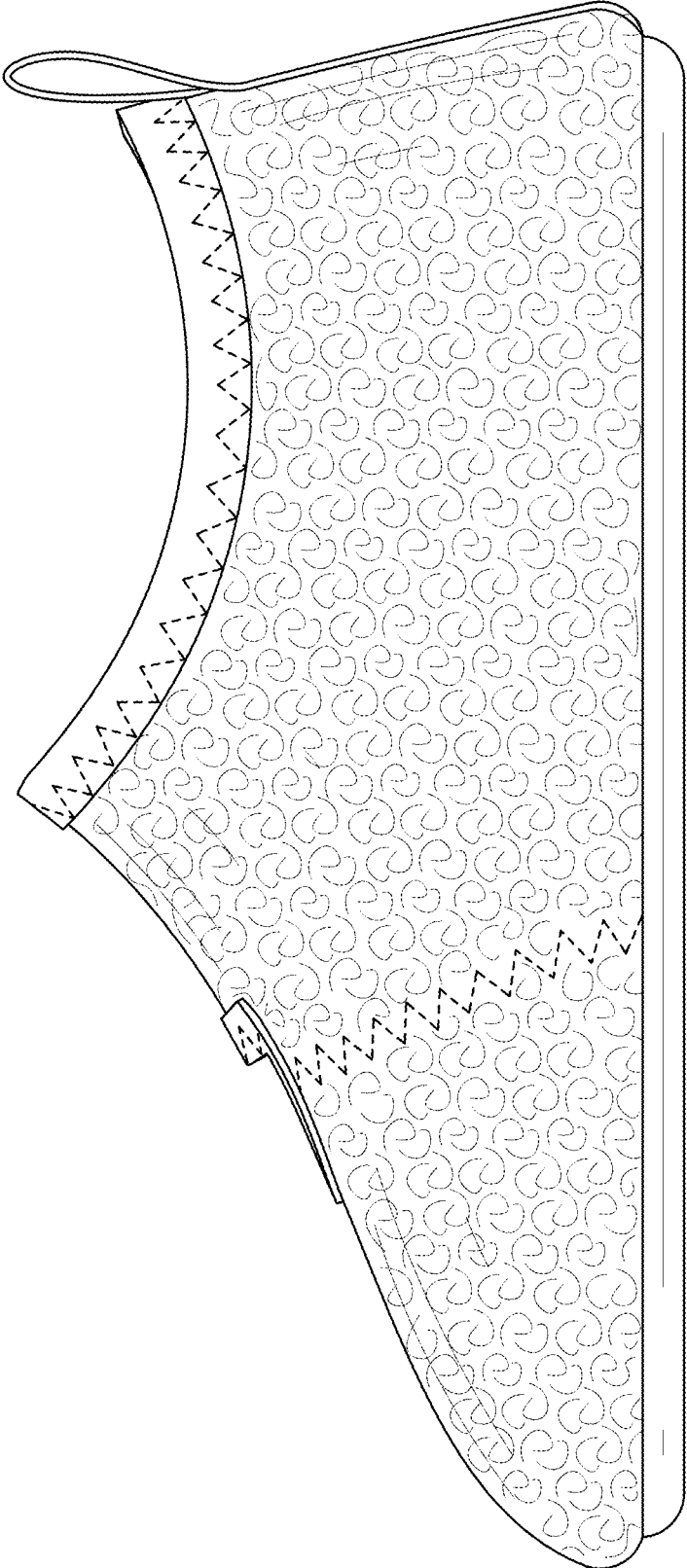

FIG. 6

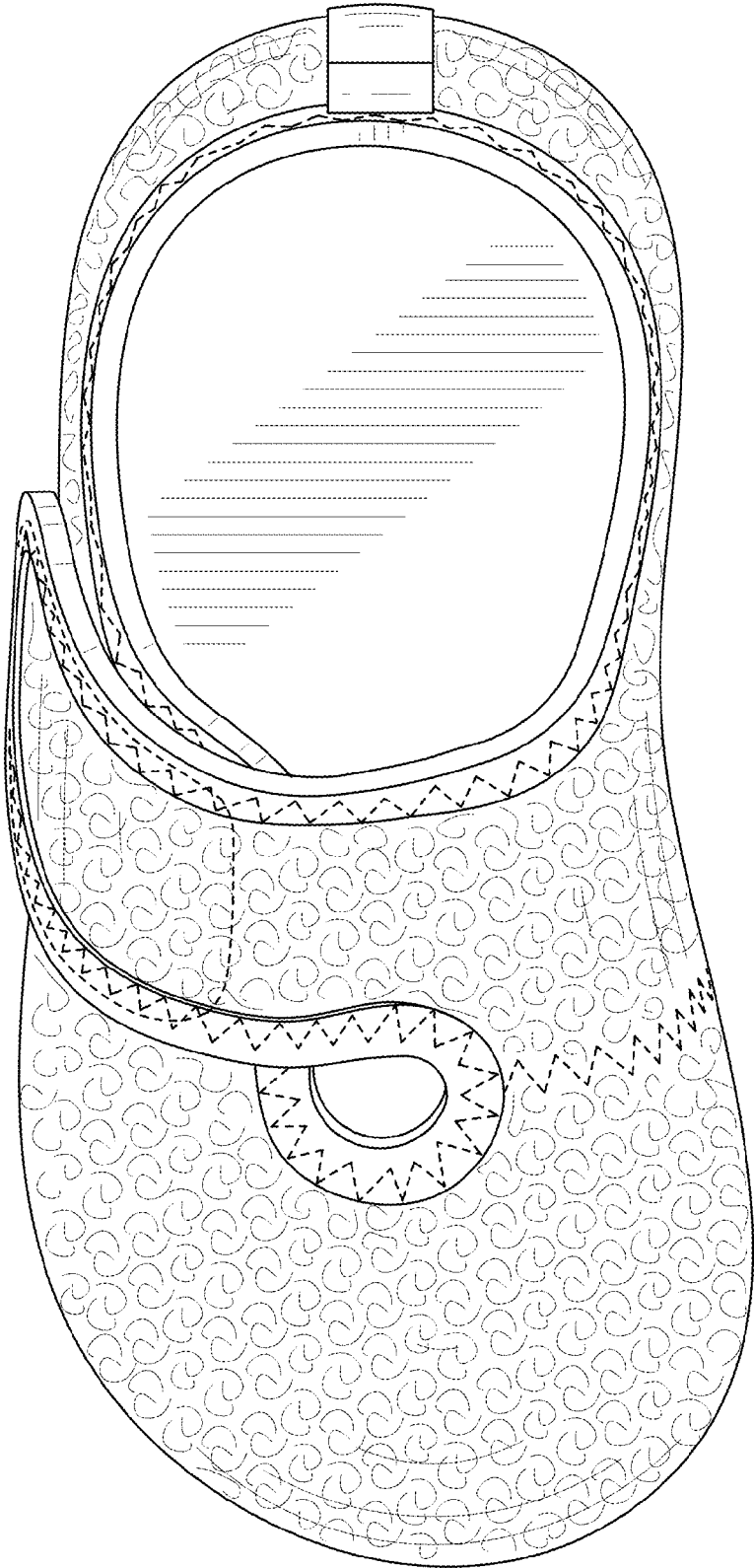

FIG. 7

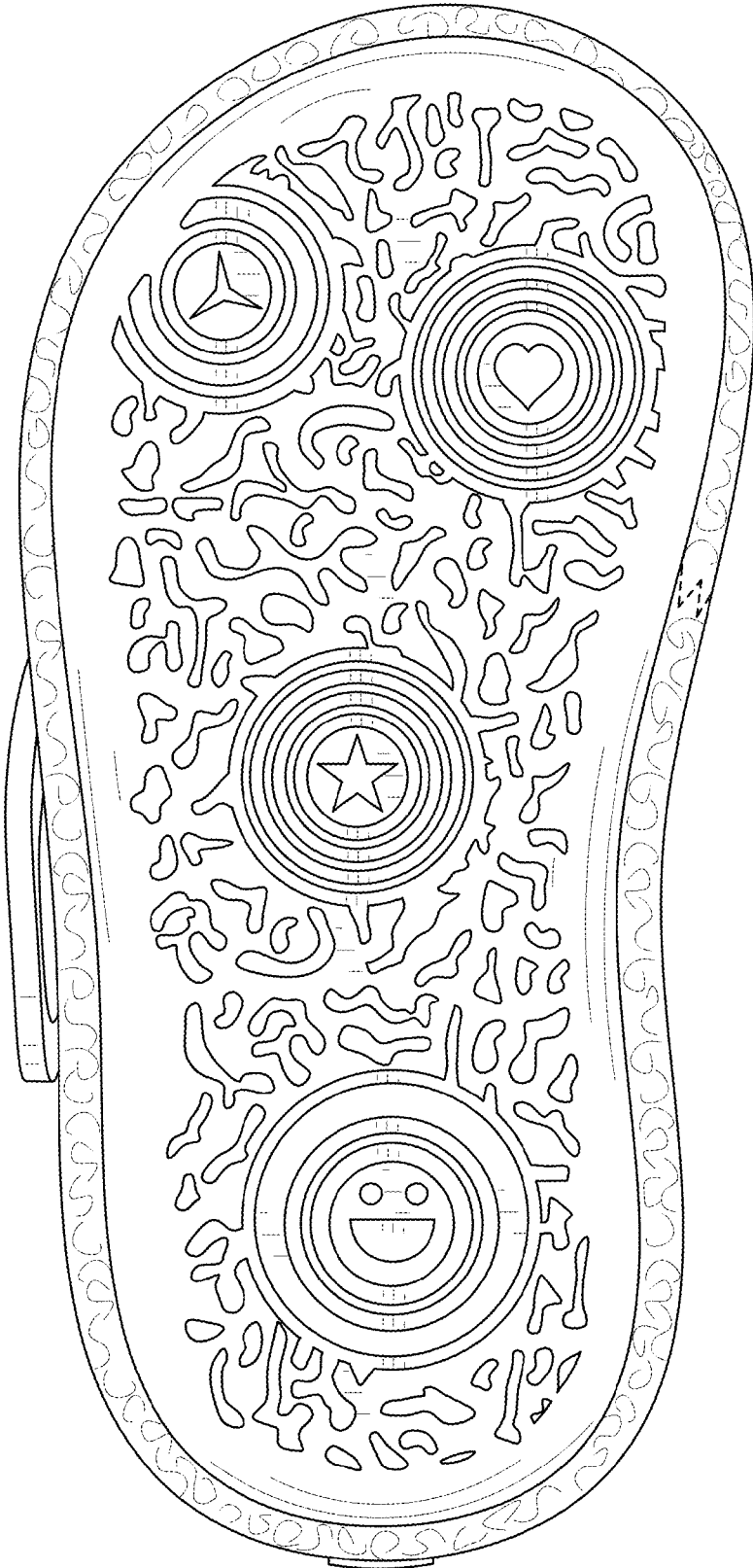

FIG. 8