



US00D818942S

(12) **United States Design Patent** (10) **Patent No.:** **US D818,942 S**
Parr et al. (45) **Date of Patent:** **** May 29, 2018**

(54) **TIRE** D639,234 S * 6/2011 Reim D12/588
 D642,117 S 7/2011 Kojima
 D643,360 S 8/2011 Yamaguchi et al.
 D644,985 S 9/2011 Fujioka
 D647,036 S 10/2011 Yamaguchi
 D647,468 S * 10/2011 Weaver D12/588
 D648,672 S 11/2011 Koog
 D662,036 S * 6/2012 Oki D12/564
 D662,037 S 6/2012 Nobunaga
 D662,459 S 6/2012 Kojima
 D675,977 S * 2/2013 Bachtel D12/588
 D686,145 S * 7/2013 Godin D12/600
 D710,294 S 8/2014 Dixon et al.
 D712,342 S * 9/2014 Zhu D12/588
 D722,950 S * 2/2015 Compte D12/600
 D735,646 S 8/2015 Hair, Jr. et al.
 D735,650 S 8/2015 Bachtel et al.
 D738,293 S 9/2015 Cothran et al.
 D741,790 S 10/2015 Parr et al.

(71) Applicant: **Bridgestone Americas Tire Operations, LLC**, Nashville, TN (US)

(72) Inventors: **Richard S. Parr**, Canton, OH (US);
Aleksandr I. Shmagranoff, Akron, OH (US)

(73) Assignee: **Bridgestone Americas Tire Operations, LLC**, Nashville, TN (US)

(**) Term: **15 Years**

(21) Appl. No.: **29/599,733**

(22) Filed: **Apr. 6, 2017**

(51) **LOC (11) Cl.** **12-15**

(52) **U.S. Cl.**
USPC **D12/604**; D12/588

(58) **Field of Classification Search**
USPC D12/521, 523, 553, 555, 564, 565, 588,
D12/590, 604
CPC B60C 2011/0386; B60C 2011/0388; B60C
2011/039
See application file for complete search history.

(56) **References Cited**

U.S. PATENT DOCUMENTS

D555,080 S * 11/2007 Radulescu D12/587
 D604,232 S 11/2009 Gannon et al.
 D615,483 S * 5/2010 Godeau D12/564
 D626,501 S 11/2010 Cazin-Bourguignon et al.
 D627,713 S 11/2010 Le et al.
 D628,956 S * 12/2010 Janesh D12/588
 D637,142 S 5/2011 Nicolas et al.
 D637,149 S 5/2011 Yamaguchi
 D637,549 S 5/2011 Kojima
 D638,780 S 5/2011 Nobunaga

(Continued)
Primary Examiner — Robert M. Spear
(74) Attorney, Agent, or Firm — Shaun J. Fox

(57) **CLAIM**
The ornamental design for a tire, as shown and described.

DESCRIPTION

FIG. 1 is a side perspective view of a tire showing our new design, it being understood that the tread pattern is repeated throughout the circumference of the tire, the opposite side being the same as that shown;
 FIG. 2 is a front elevational view thereof, the opposite side being identical thereto;
 FIG. 3 is an enlarged fragmentary front elevational view thereof;
 FIG. 4 is a side elevational view of the left side thereof; and,
 FIG. 5 is a side elevational view of the right side thereof.
 In the drawings, the broken lines depict environmental subject matter only and form no part of the claimed design.

1 Claim, 5 Drawing Sheets

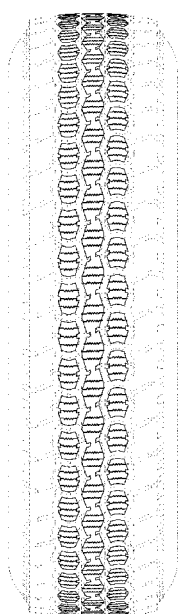

(56)

References Cited

U.S. PATENT DOCUMENTS

D743,327	S	11/2015	Schimmoeller	
D748,048	S	1/2016	Shintani	
D780,675	S *	3/2017	Di-Mauro D12/588
D781,223	S *	3/2017	Dixon D12/588
D784,915	S *	4/2017	Koog D12/588
D801,259	S *	10/2017	Fernandes D12/580
D811,992	S *	3/2018	Di-Mauro D12/588
2012/0216931	A1 *	8/2012	Shiono B60C 11/0306 152/209.18

* cited by examiner

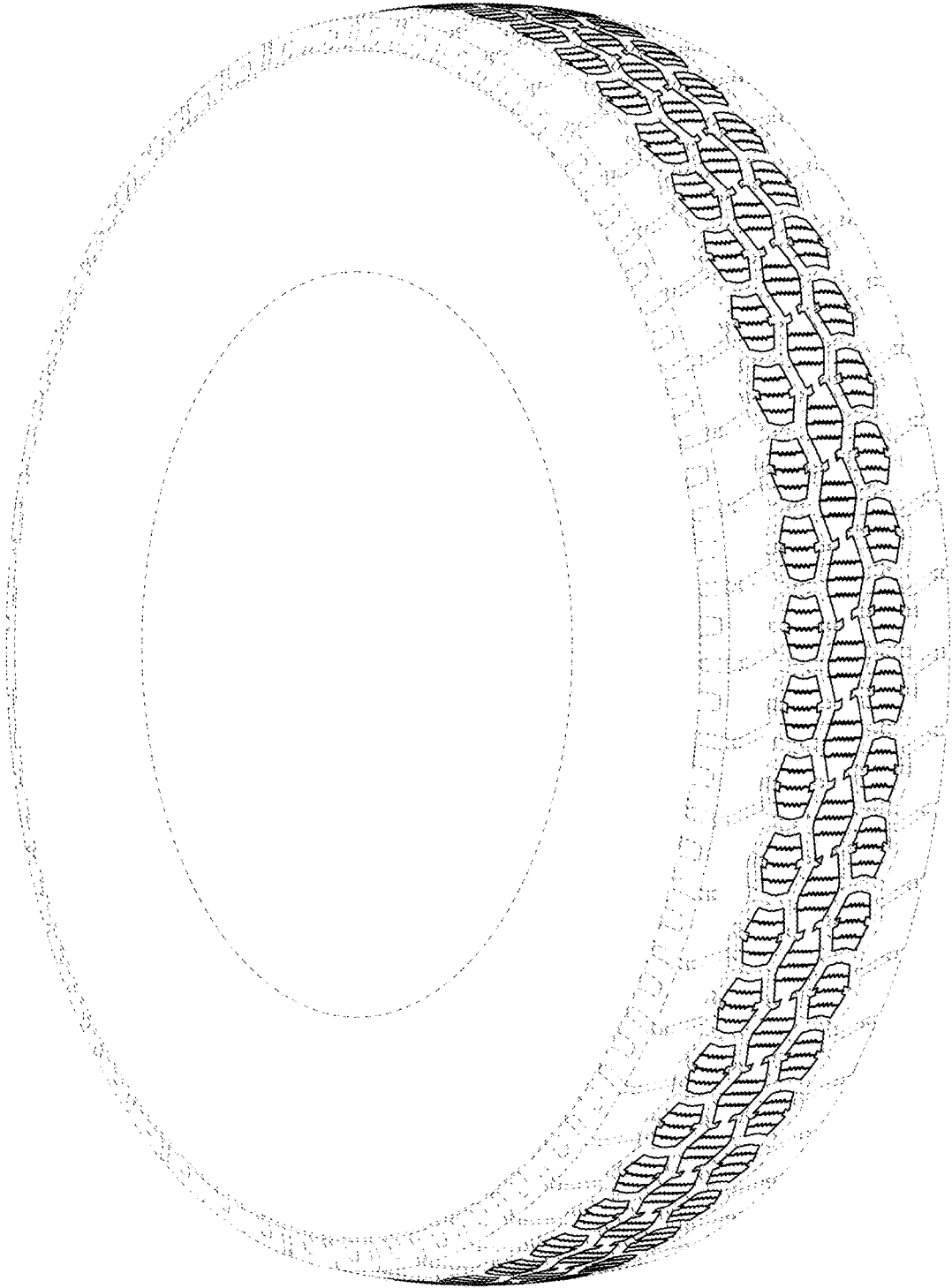

Fig. 1

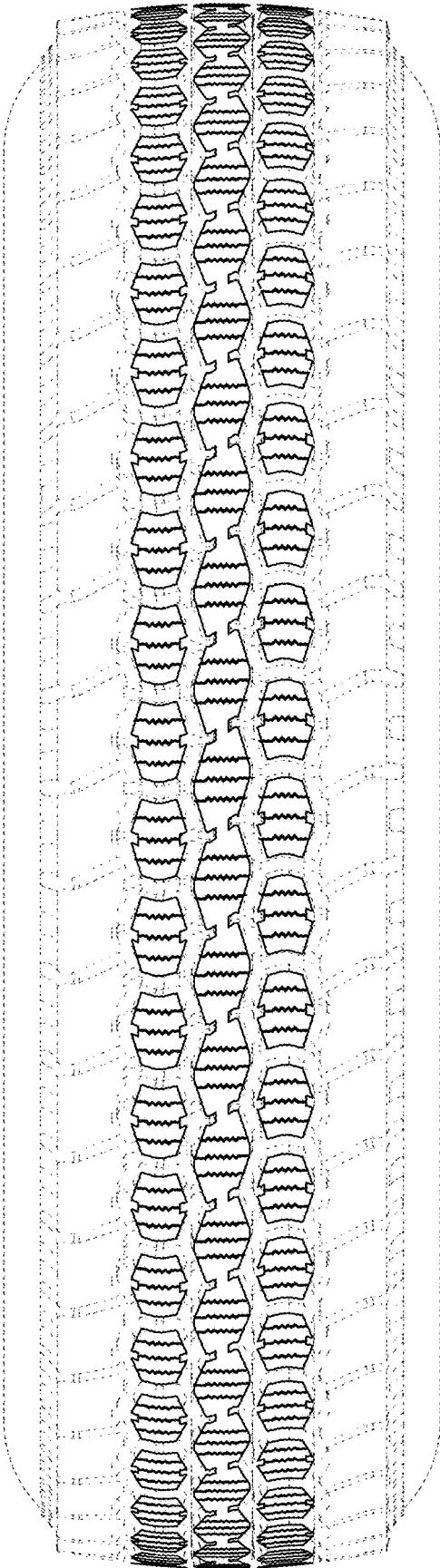

Fig. 2

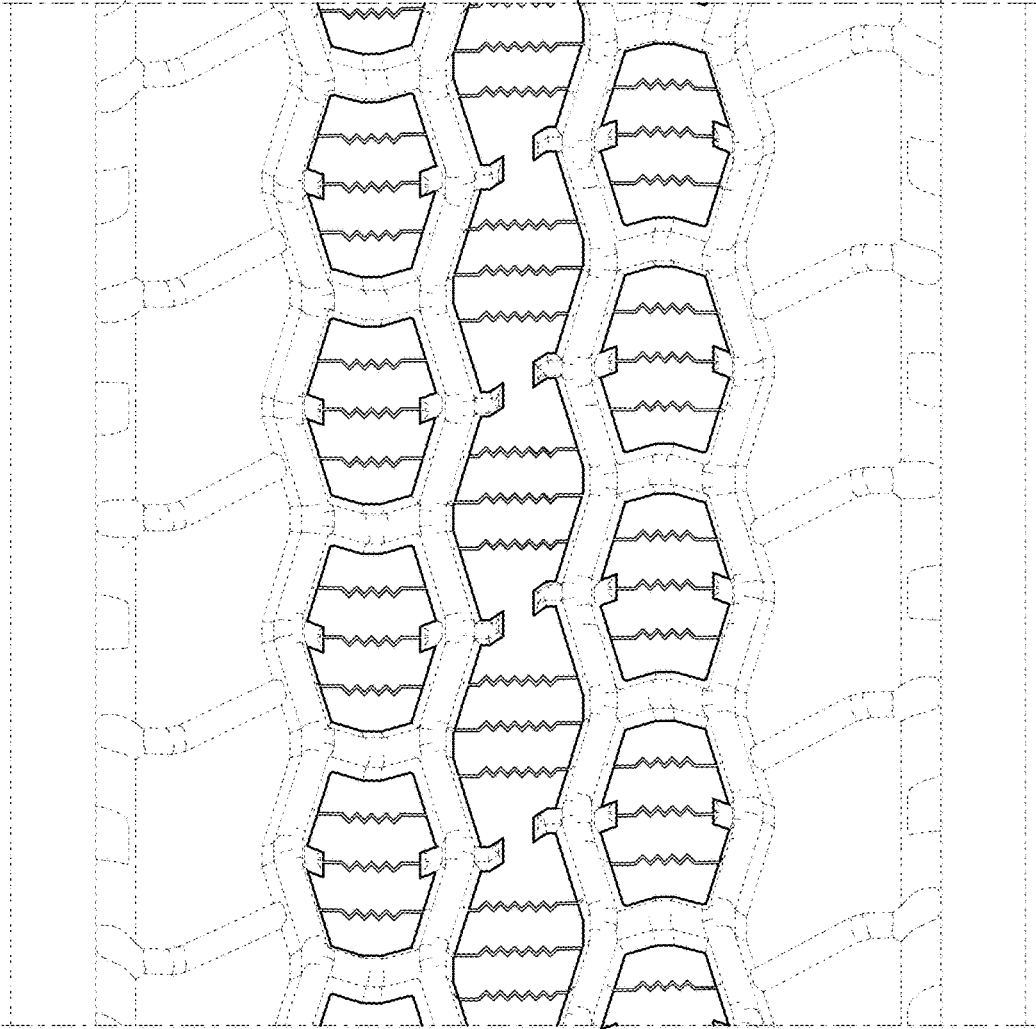

Fig. 3

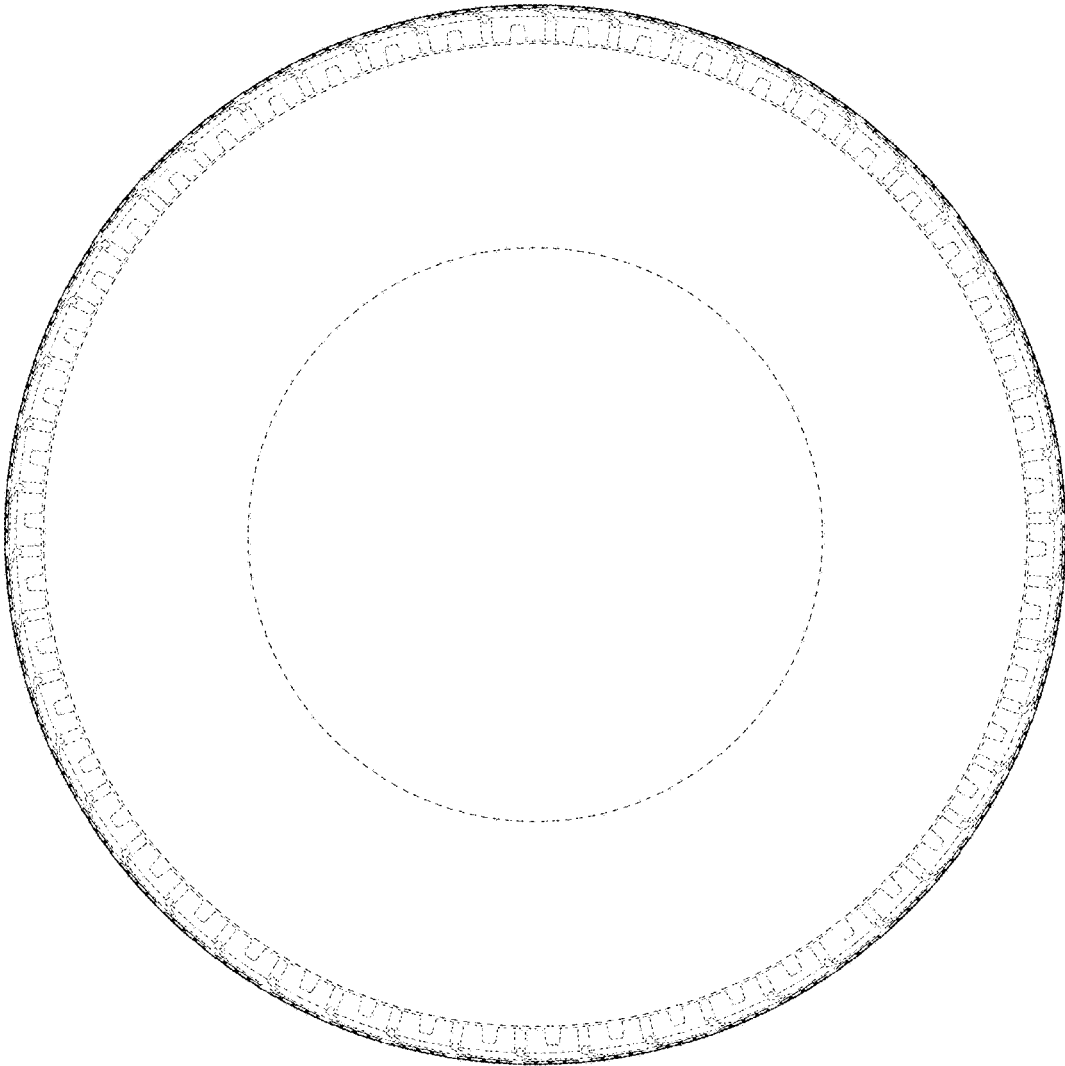

Fig. 4

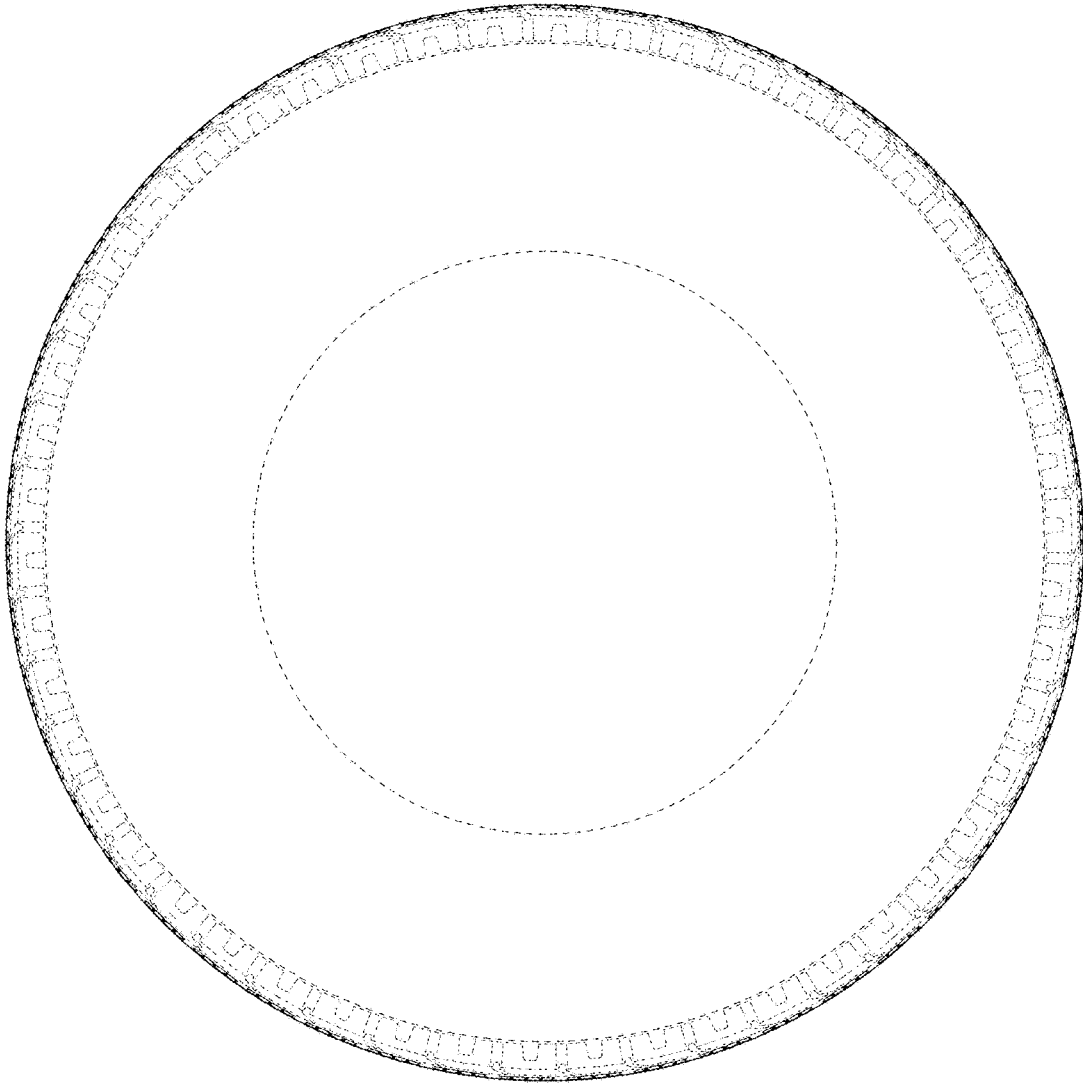

Fig. 5