

(12) **United States Design Patent**
Oneto, Sr.

(10) **Patent No.:** **US D615,731 S**
(45) **Date of Patent:** **** *May 18, 2010**

(54) **SWEATSHIRT WITH TIE DRAWSTRINGS**

(76) Inventor: **Frank J. Oneto, Sr.**, 439 Sylvan Ave Apt #3, San Bruno, CA (US) 94066

(*) Notice: This patent is subject to a terminal disclaimer.

(**) Term: **14 Years**

(21) Appl. No.: **29/279,778**

(22) Filed: **May 8, 2007**

(51) **LOC (9) Cl.** **02-02**

(52) **U.S. Cl.** **D2/750**

(58) **Field of Classification Search** D2/717,
D2/750, 755, 828, 831, 839, 864; 2/84, 85,
2/90, 93, 96; D5/24, 32

See application file for complete search history.

(56) **References Cited**

U.S. PATENT DOCUMENTS

D179,681 S * 2/1957 Geist D2/750
2,814,045 A * 11/1957 Piacenza 2/116
3,191,822 A * 6/1965 Gipperth 223/82
3,880,334 A * 4/1975 Haas 223/82
6,839,911 B1 * 1/2005 Mathews 2/93
D512,204 S * 12/2005 Thomas et al. D2/831
D523,633 S * 6/2006 Arnold D3/271.4

D553,330 S * 10/2007 Wager D2/831

* cited by examiner

Primary Examiner—Ian Simmons

Assistant Examiner—Rashida Johnson

(57) **CLAIM**

I claim, the ornamental design for the sweatshirt with tie drawstrings, as shown and described.

DESCRIPTION

FIG. 1 is a front elevational view of the sweatshirt with tie drawstrings showing my new design;

FIG. 2 is a rear elevational view of the sweatshirt with tie drawstrings thereof;

FIG. 3 is a left-side elevational view of the sweatshirt with tie drawstrings thereof;

FIG. 4 is right side elevational view of the sweatshirt with tie drawstrings thereof;

FIG. 5 is a top plan view of the sweatshirt with tie drawstrings thereof; and,

FIG. 6 is a bottom plan view of the sweatshirt with tie drawstrings thereof.

The broken lines shown in FIG. 1 are for illustrative purposes and form no part of the claimed design.

1 Claim, 5 Drawing Sheets

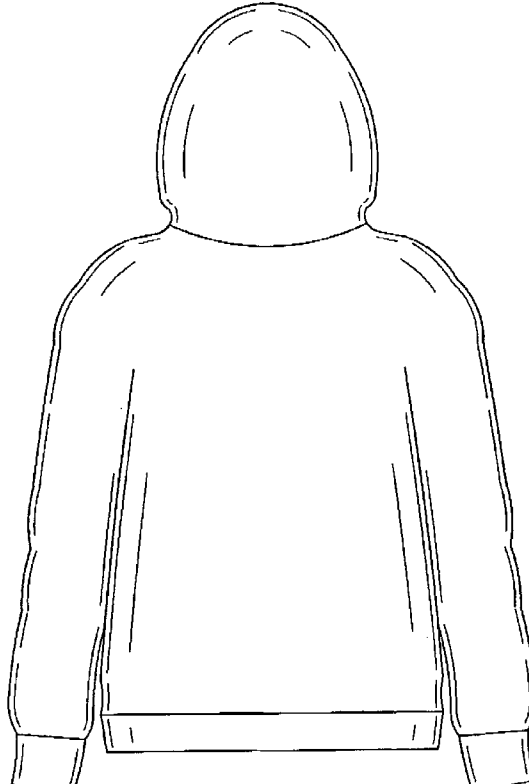
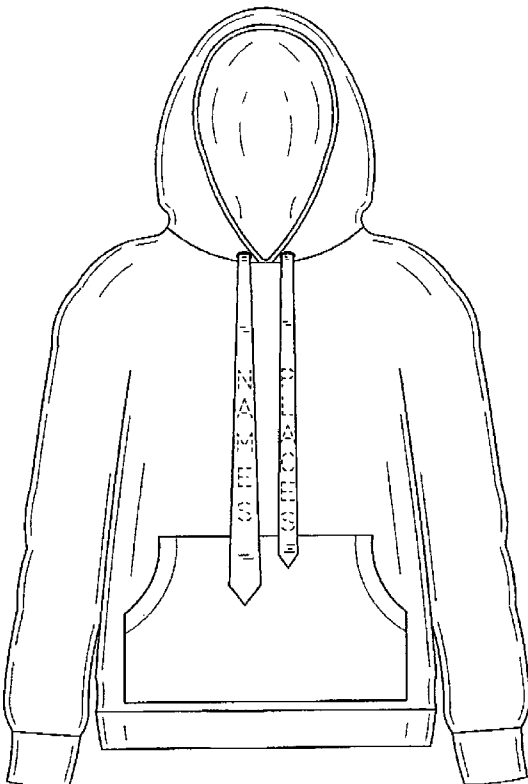

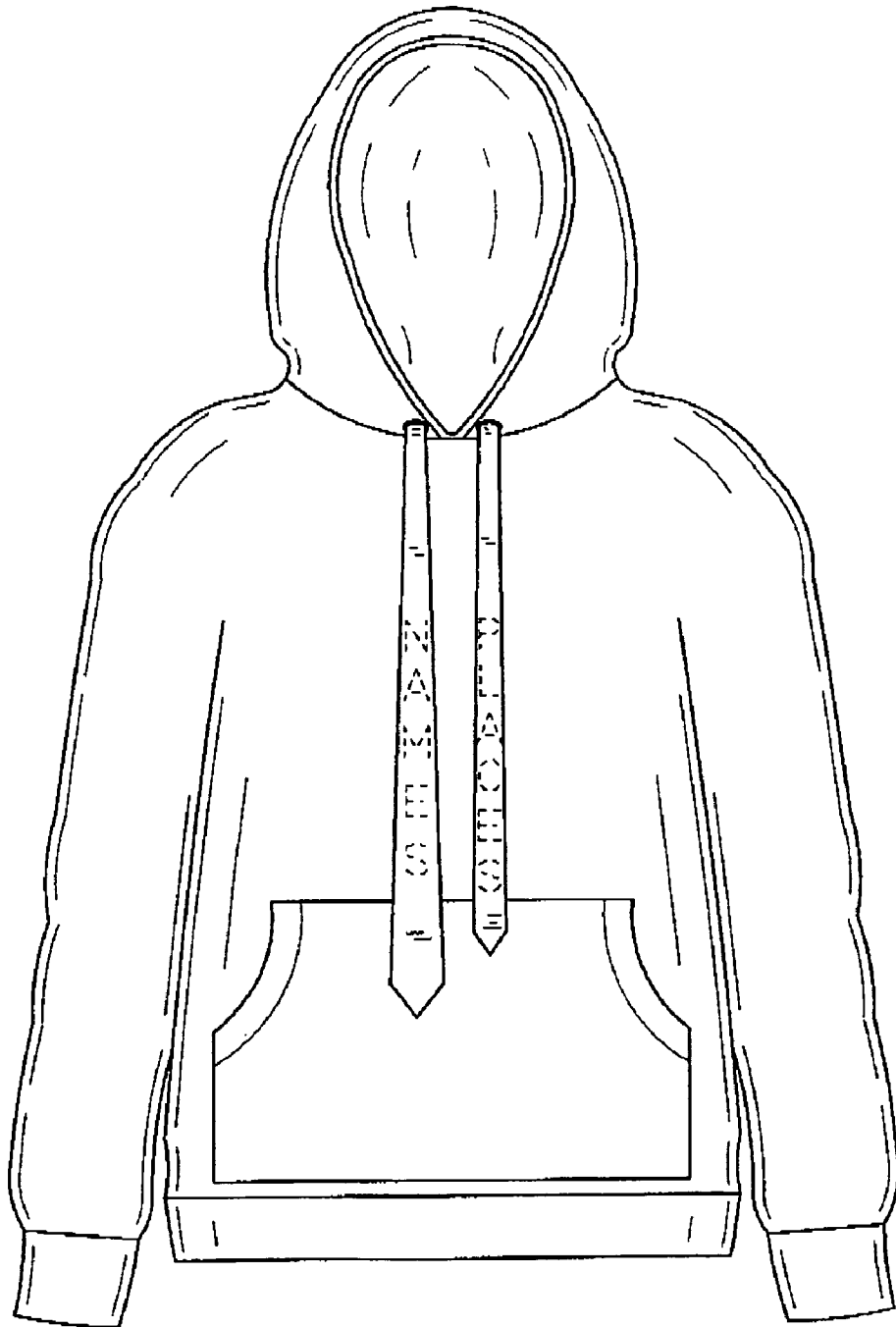

FIG. 1

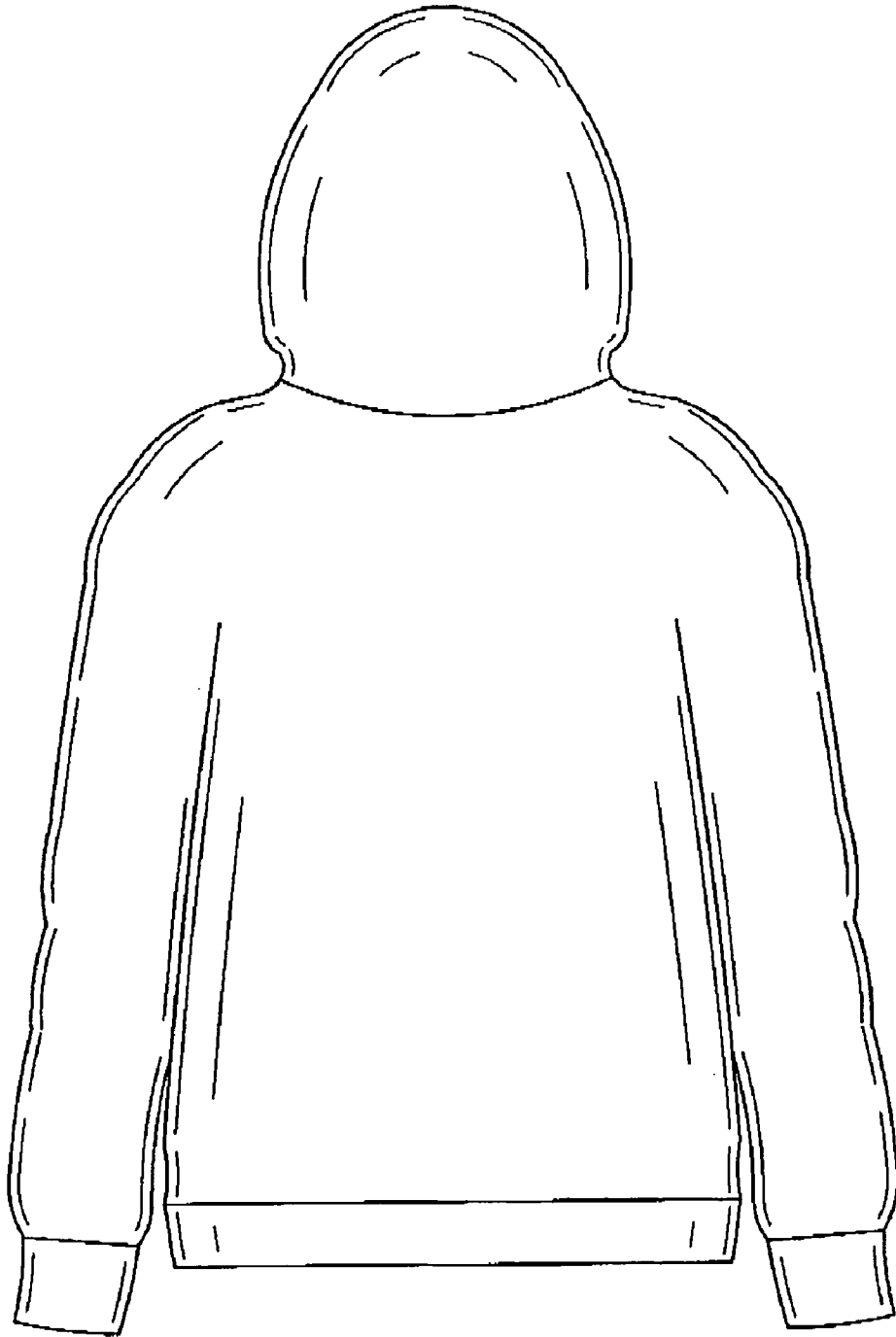

FIG. 2

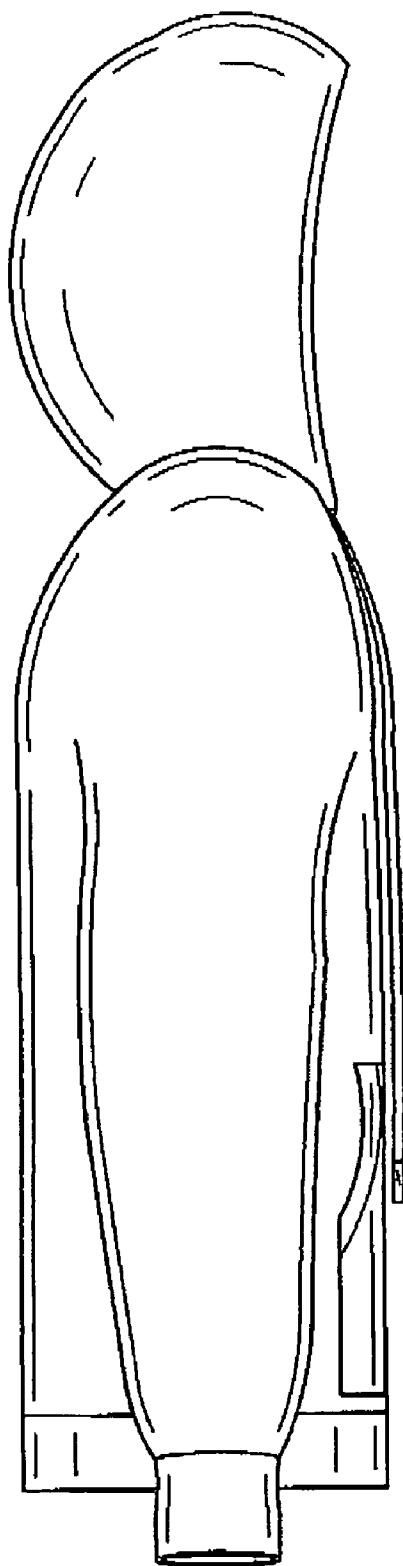

FIG. 3

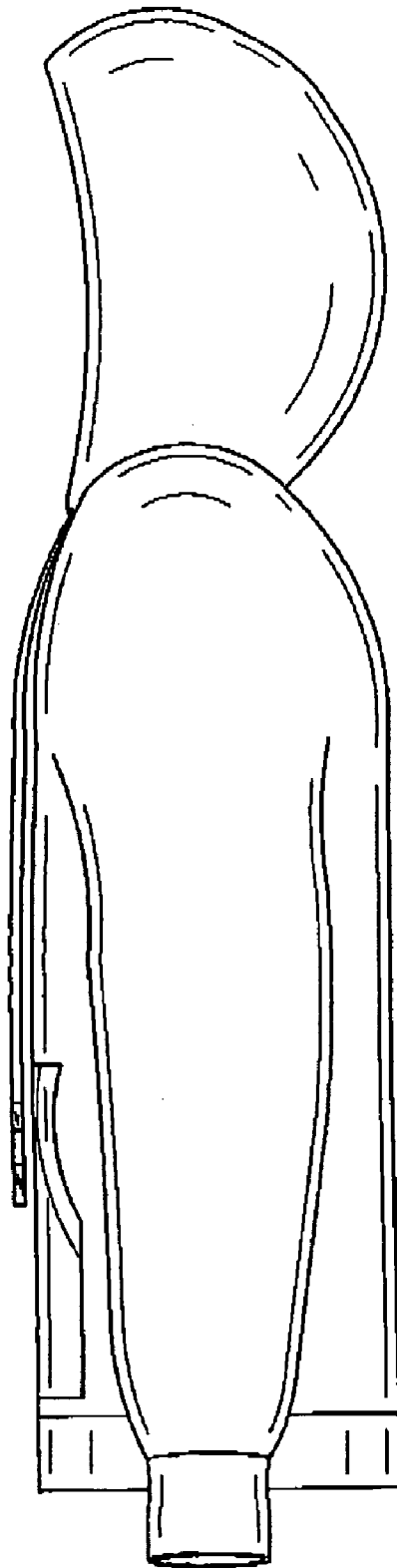

FIG. 4

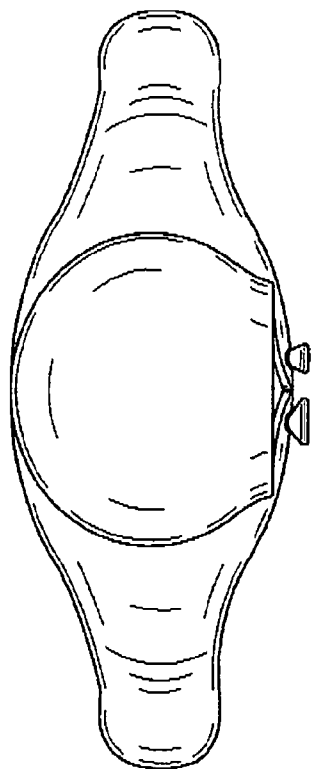

FIG. 5

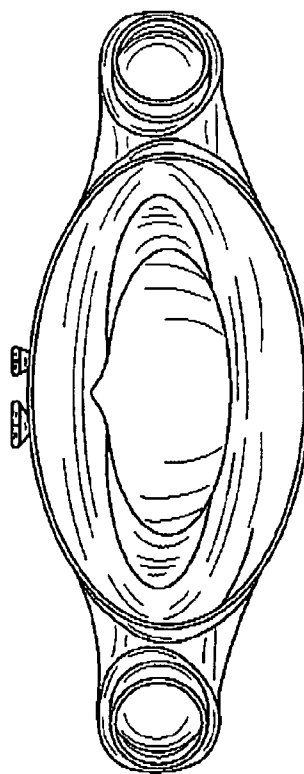

FIG. 6