



US 20080147263A1

(19) **United States**(12) **Patent Application Publication**
Sinex(10) **Pub. No.: US 2008/0147263 A1**(43) **Pub. Date: Jun. 19, 2008**(54) **ELECTRONIC MAINTENANCE WORK CARDS**

(60) Provisional application No. 60/168,400, filed on Dec. 1, 1999.

(75) Inventor: **Barry Sinex, Duluth, MN (US)****Publication Classification**

Correspondence Address:

KINNEY & LANGE, P.A.**THE KINNEY & LANGE BUILDING, 312
SOUTH THIRD STREET
MINNEAPOLIS, MN 55415-1002**(51) **Int. Cl.**
G01M 17/00 (2006.01)(52) **U.S. Cl.** 701/29(57) **ABSTRACT**

A method for electronically documenting the completion of maintenance tasks in a maintenance industry which requires recordation of maintenance tasks performed, and in which required maintenance tasks are documented on a plurality of work cards, the method includes retrieving a legacy work card that is an electronic document itemizing a plurality of maintenance tasks to be performed and specifying by skill level whom may perform the itemized maintenance tasks, creating, from the legacy work card, an electronic work card including a plurality of data entry fields that include at least a sign-off field, receiving data corresponding to a designated data entry field, and modifying the electronic work card to include the received data corresponding to the designated data entry field.

(73) Assignee: **Sinex Aviation Technologies Corporation, Duluth, MN (US)**(21) Appl. No.: **12/029,265**(22) Filed: **Feb. 11, 2008****Related U.S. Application Data**

(63) Continuation of application No. 10/154,748, filed on May 24, 2002, now Pat. No. 7,330,819, which is a continuation of application No. 09/728,565, filed on Dec. 1, 2000, now Pat. No. 7,167,786.

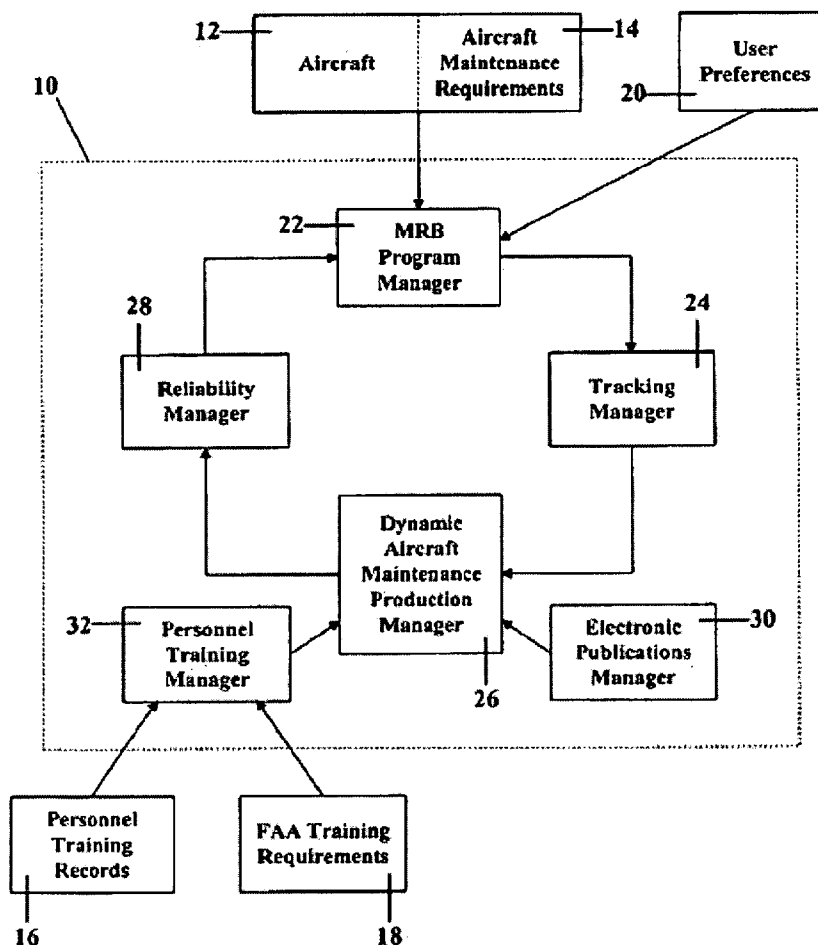

(SYSTEM OVERVIEW)

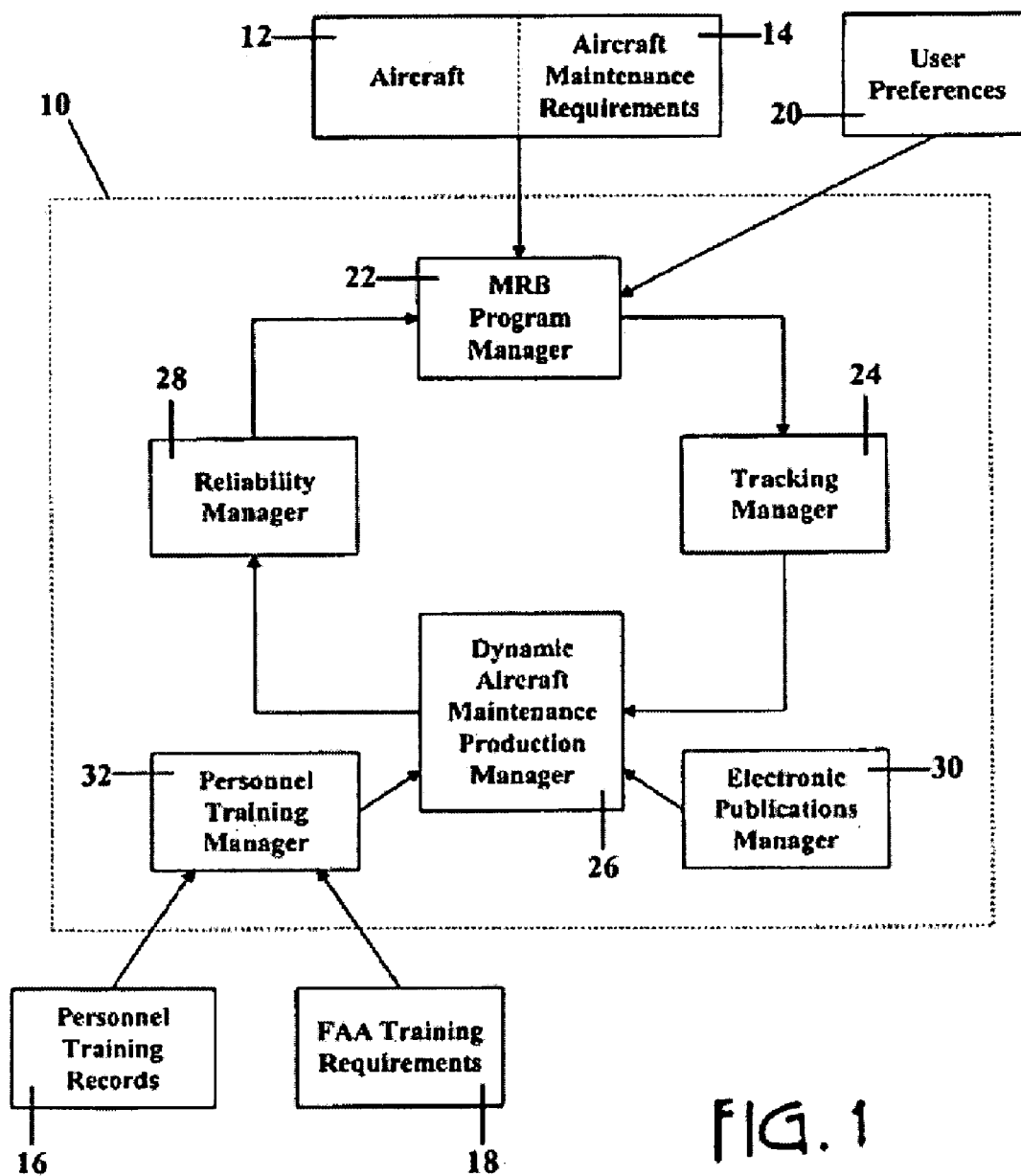

FIG. 1
(SYSTEM OVERVIEW)

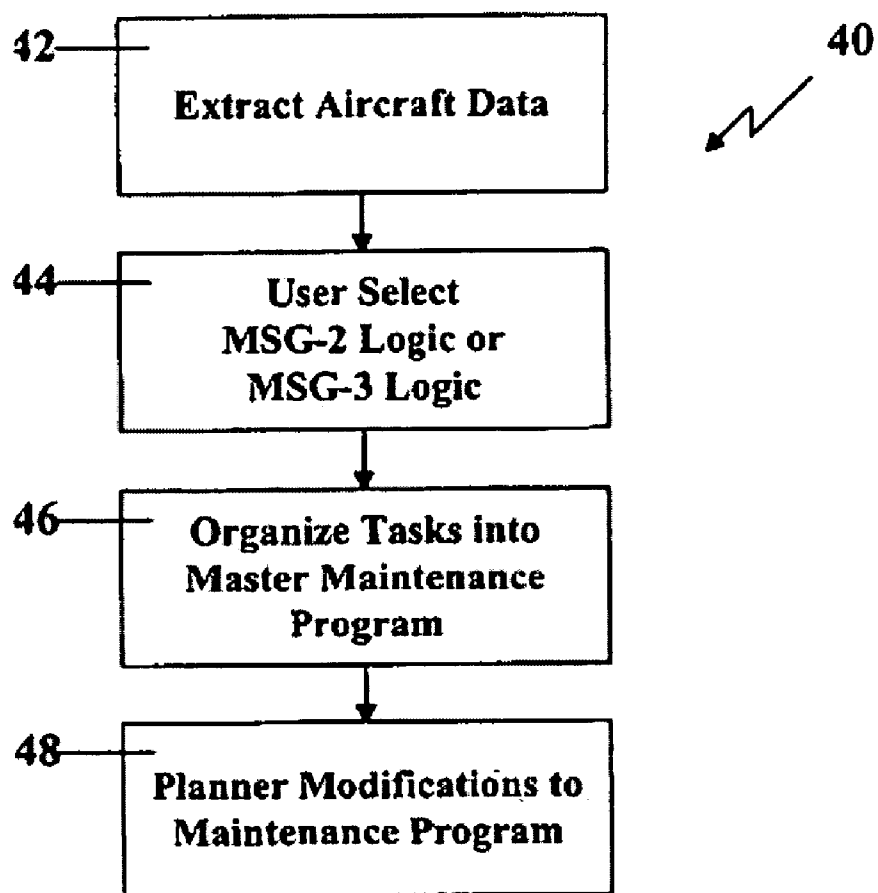

FIG. 2
(MRB PROGRAM MANAGER)

50 Aircraft: TEST Session User: Sincx

General Administration Maintenance Line Maint Program Mgt Parts Permissions

A* Checks

	DESCRIPTION	COUNT	W/H	FORM#	HOURS	CYCLES	MONTHS	Revise	View	Checklist
A1		58	23	AC2001	4000	4000		Revise	View	Checklist
A2		66	23	AC2002	4000	4000		Revise	View	Checklist
A3		65	12	AC2003	4000	4000		Revise	View	Checklist
A4		71	12	AC2004	4000	4000		Revise	View	Checklist
A5		62	12	AC2005	4000	4000		Revise	View	Checklist
A6		58	12	AC2006	4000	4000		Revise	View	Checklist
A7		62	15	AC2007	4000	4000		Revise	View	Checklist
A8		75	15	AC2008	4000	4000		Revise	View	Checklist
A9		66	21	AC2009	4000	4000		Revise	View	Checklist
A10		79	21	AC2010	4000	4000		Revise	View	Checklist
A11		57	19	AC2011	4000	4000		Revise	View	Checklist
A12		86	19	AC2012	4000	4000		Revise	View	Checklist
A13		65	18	AC2013	4000	4000		Revise	View	Checklist
A14		69	18	AC2014	4000	4000		Revise	View	Checklist
A15		67	18	AC2015	4000	4000		Revise	View	Checklist
A16		69	18	AC2016	4000	4000		Revise	View	Checklist

52

54 56 58 60 62 64 66 68

FIG. 3

61-13	Check SECONDARY LOW-PITCH STOP (BETA) operation. 0	400FH	0.1	OP	221, 222, 411, 421	revise
61-13	Check SECONDARY LOW-PITCH STOP (BETA) operation. 0	400FH	0.1	OP	221, 222, 411, 421	revise
71-10	Verify DRAIN COLLECTOR TANK RETURN LINE check valves operation. 0	1C	0.1	OP	433	revise
71-12	Check EEC N1b OVERSPEED PROTECTIVE FUNCTION OPERATION (MSI 73-20-02). 0	600FH	0.45	OP	221	revise
760-07	Check flight idle stop system. 0	1A	0.05	OP	221, 222	revise
79-10	Check engine model PW118/118A/118B chip detector. NOTE - According to manufacturer's recommendation approved by Canadian DOT. (See MRB Appendix B.7 or MPG Appendix VI). 0	SPECIAL	0.17	OP	412	revise
UPPER FUSELAGE ABOVE CABIN FLOOR						
24-08	Test MAIN BATTERY load capacity. 0	5A	0.9	FC	115	revise
24-09	Check MAIN BATTERY electrolyte level. 1	1A	0.5	IN	115	revise
5310-131-02E	Toilet flush valve support. NOTE - Applicable to FWD lavatory installation only. 1	1A	0.08	ESU	131, 132	revise
2710-143-01E	Perform external surveillance in wing center section. Lower skin panel and access panels from CL to wing rib 3. Requires fairing removal. 1	2A	3	ESU	143	revise
TAILCONE & EMPENNAGE GROUP						
322-012	ZONE 322 - DORSAL FIN - Perform external surveillance of the zone, including visual examination of the vortex generators (Pre-Mod. SB 120-055-000B). 1	1A	0.08	ISU	322	revise
323-012	ZONE 323 - VERTICAL STABILIZER LEADING EDGE - Perform external surveillance of the zone, including visual examination of the vortex generators (Pre-Mod. SB 120-055-000B). 3	1A	0.08	ESU	323	revise
326-012	ZONE 326 - RUDDER 1 - Perform external surveillance of	1A	0.17	ESU	326	revise

FIG. 4

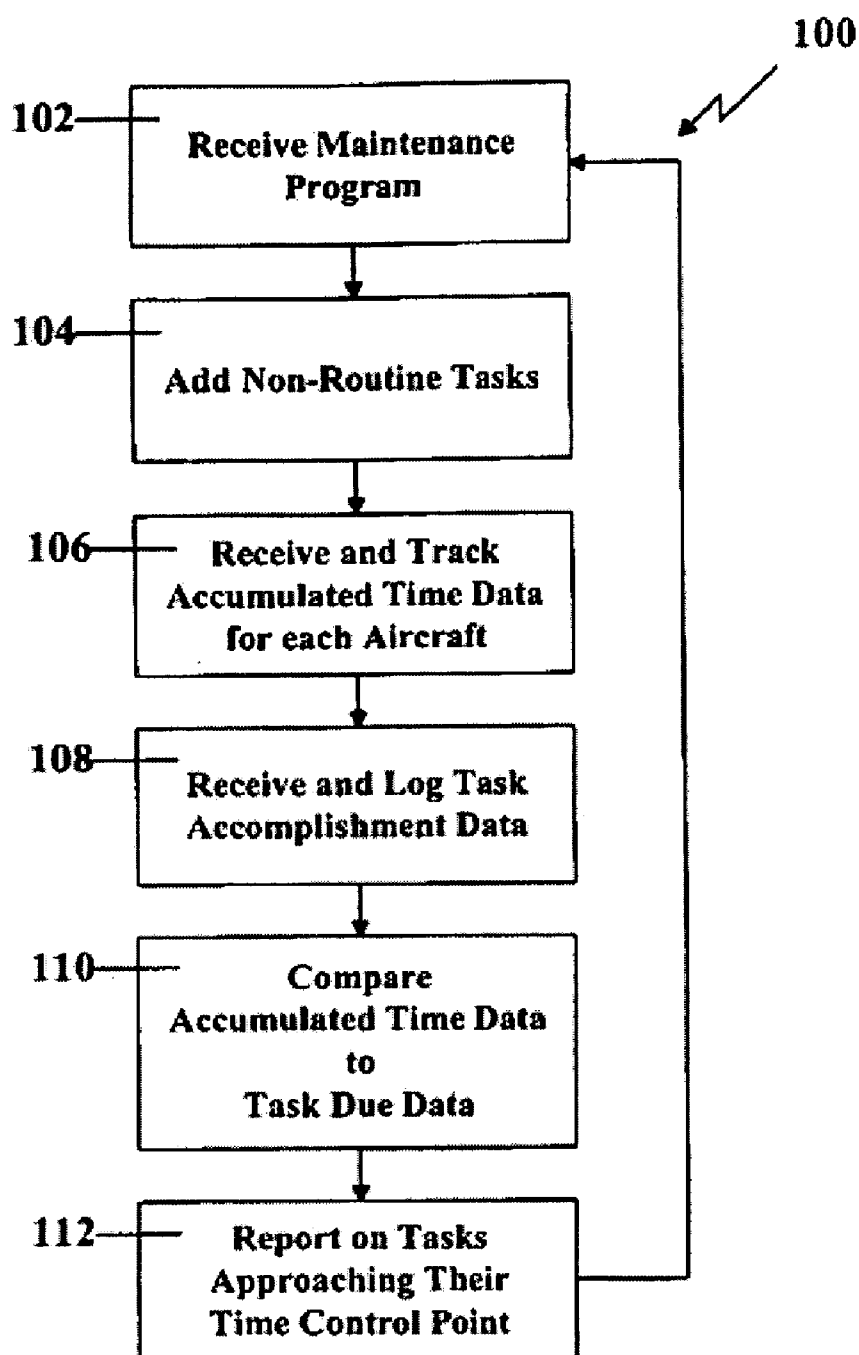

FIG. 5
(TRACKING MANAGER)

120

Aircraft: TEST Session User: Sinex

General Administration Maintenance Line Maint Program Mat Parts Permissions

122

STRUCTURES

SOURCE	DESCRIPTION	DONE	DUE	VIEW
5210-811-01E Interval 800 FC	5210-811-01 Passenger/crew entry door visible structure, stops and fittings. Program Interval A2, A3, A11, A17, A8, A14, A20.	8/23/99 dtc 22871.1 hrs 23468 cyc	dtc hrs 24268 cyc	VIEW
5210-811-01I Interval 24000FC	5210-811-01 Passenger/crew entry door internal elements, including stops and fittings. Requires door lining removal. Program Interval 24000FC.	9/26/00 dtc 23160.1 hrs 23794 cyc	dtc hrs 47794 cyc	VIEW
5220-812-01E Interval 24000FC	5220-812-01E Escape hatches visible structure. Program Interval 8000FC.	10/25/99 dtc 23152.1 hrs 23789 cyc	dtc hrs 31789 cyc	VIEW
5220-812-01E Interval 8000FC	5220-812-01E Escape hatch internal elements, including window frame. Requires door lining removal. Program Interval 32000FC.	dtc hrs 0 cyc	dtc hrs 32000 cyc	VIEW
5220-812-01I Interval 32000FC	5220-812-02E Perform external surveillance in escape hatch window frame. Program Interval A3, A8, A13, A18.	10/21/99 dtc 23145 hrs 23786 cyc	dtc hrs 24986 cyc	VIEW
5220-812-02E Interval 12000FC	5230-813-01E Cargo door visible structure. Program Interval 4000FC	10/25/99 dtc 23152.1 hrs 23789 cyc	dtc hrs 27789 cyc	VIEW

124 126 128 130 132

FIG. 6

Aircraft: N205CA **Session User: Sinex**

Tasks Due by 11/30/2000 or within 1000 hours or within 10 cycles

Select tasks due within Hours or Cycles or by Date

Description	152 Last Completed		154 Limits			Remaining		
	Meter	Hrs	Cyc	Date	Hrs	Cyc	Days	
24-10 Restore APU STARTER-GENERATOR NOTE - According to manufacturer's recommendation. (See MRO Appendix B.7 or MFG Appendix VI).	APU	12457.0			1200	9		
49-06 Discard GARRET APU model GTCP35-150(A)(AA) OIL FILTER ELEMENT. NOTE - According to mfr. recommendation. (See MRO appendix B.8.7 or MFG Appendix VI)	APU	13030.0			750	152		
49-03 Check APU CHIP DETECTOR. NOTE - According to manufacturer's recommendation. (See MRO Appendix B.7 or MFG Appendix VI).	APU	13050.8		1/22/00	750	153	53	
24-15 Verify APU starter-generator GCU (GENERATOR CONTROL UNIT) operation	APU	12357.0			1600	309		
24-11 Visually check APU starter-generator QUICK ATTACH/DETACH OAD KIT generator connection. NOTE - At the time of starter-generator restoration.	APU	13030.6			1200	603		
4 Day - Service Check	A/C			11/24/00			2	
52D-07 Verify operation of escape hatch locking mechanism. NOTE - Requires removal of escape hatches - 400FH or 2M0	A/C	19965.5	20415	10/12/00	400	2	367	

FIG. 7

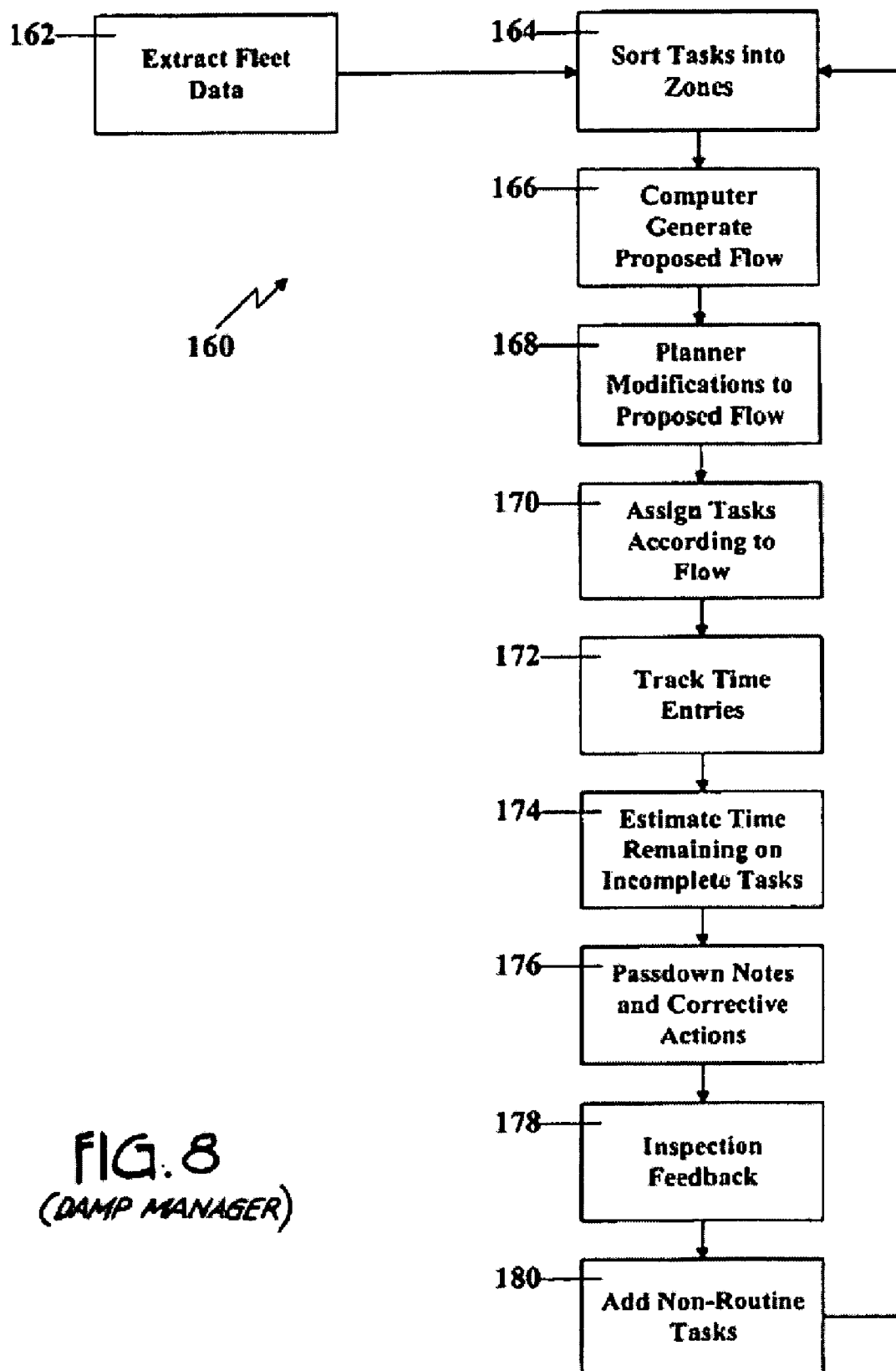

FIG. 8
(DAMP MANAGER)

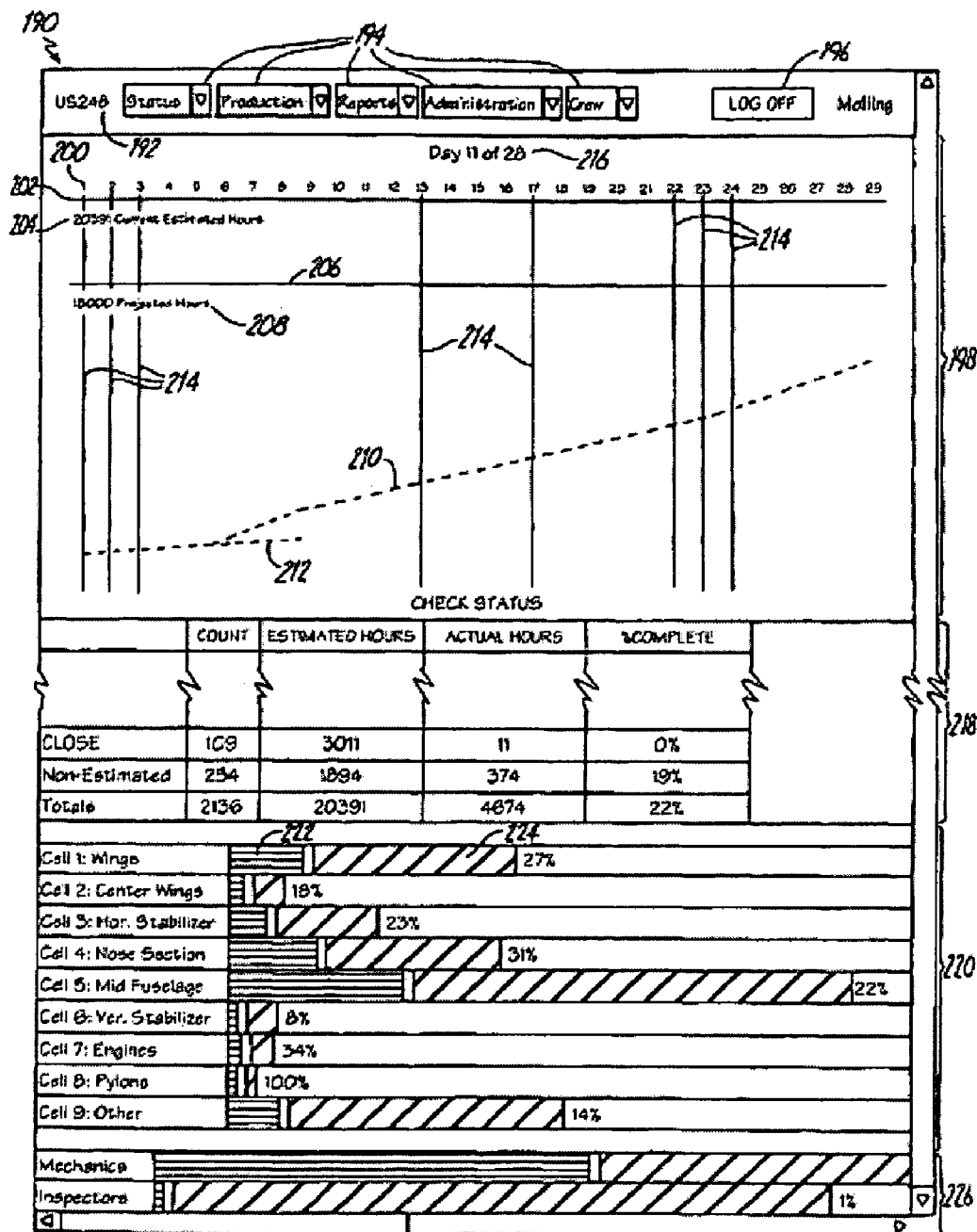

FIG. 9

230

234

240

242

236

238

244

232

US240

General

Production

Flow Chart

Administration

Crew

LOG OFF

Mailing

Wed	Thu	Fri	Sat	Sun	Mon	Tue	Wed	Thu	Fri	Sat	Sun	Mon	Tue	Wed	Thu	Fri	Sat	Sun	
11	12	13	14	15	16	17	18	19	20	21	22	23	24	25	26	27	28	29	30

J2-10-57260-002 RAINING UPPER SURFACE FEELTING AROUND SCREEN HOLES LIE ABOVE ENG. AT REMOVED PANEL LIE STAINES TO LIE STAINES (WELD) "11075

J2-10-57280-005 TWO 0710D FLAP CARRIAGE ROLLER BEARING ON 07 FLAP TRACK ASSY IS WORN THRU ITS HARD CHROME & INTO BASE METAL (WELD) "11000

J2-10-57280-003 RAINING UPPER SURFACE LIE FILED WING ITFLON COATING REQUIRES UPGRADE FROM PT. ON TO WING TIP "11000

J2-10-57260-004 UPPER AFT INBD FLAP CARRIAGE ROLLER BEARING ON 07 FLAP TRACK ASSY IS WORN THRU ITS HARD CHROME & INTO BASE METAL "11005

J2-10-57260-000 RHEINOLUC RUB SHEET ON 0180 EDGE OF 03 FLAP CARRIAGE IS DETACHED FROM CARRIAGE (WELD) "11040

J2-11-57500-005 OVERTIME #2 SEVERAL WORN ACROSS UNDERSIDE/AFT TAILON AREA MARKED "11040

J2-10-57280-005 RAINING UPPER SURFACE, WING TIP LIGHT LENS HAS CONDENSATION INSIDE "11050

J2-10-57280-003 LANDING LITE ACTUATING ROD IN 08 FLAP FAIRING IS CHARTER DEEPLY AT GUIDE DEFACE "11000

J2-10-57260-007 RAINING LOWER SURFACE REQUIRES PAINT UPGRADE "11000

J2-50-53500-19 OVERTIME PROD SPLICE SEALANT DEGRADED AT BELLY (8007) "11005

J2-10-57260-006 RAINING UPPER SURFACE, MAIL DAMAGE BETWEEN FRT & REAR SPAN W/STAINES TO WING TIP (WELD) "11070

J2-10-57260-002 BEARING RECEPTACLE AT INBD END OF 0703 RH FORCEFLAP (WHEN STORED) IS WORN DEEPLY AS ENTRANCE AREA (WELD) "11075

J2-11-57301-C 001: KUNPLE BOOT ON BLEED AIR DUCT UNDER PANEL 0001 IS TORN "11000

J2-15-27500-1004 LT FLAP TIE RAINING "11000

J2-10-57280-003 LOWER AFT INBD FLAP CARRIAGE ROLLER BEARING ON 07 FLAP TRACK ASSY IS WORN THRU ITS HARD CHROME & INTO BASE METAL (WELD) "11000

J2-10-57260-003-R WING CLAMP BROKEN - HYD LIE 03 INB OF INB LIE FLAP ACT FLAGGED "11055

J2-11-57500-C-002-FILED LIE ABOVE #1 ENG HAS CHAFED AREA "11100

J2-15-50064-WINGS-R1513 RLF-M/VAR(S/R "11105

250

252

254

256

258

260

262

US24B General Crew Assign LOG OFF Roche

Get All Tasks

CREW ASSIGNMENT

J2-11-57502-023 #2 SEVERAL WORN AREAS UNDERSIDE/AFT TEFLON AREA...MARKED

	Von	Kaenel	Richter	Allen	Murphy	Rand	Jr.	Wilson	Waller	Roche	Wagner	Mittle	Kirpalani	Inspector	Workcard
Mech 1															
Hrs															

J2-15-27500 INSP LT FLAP TRK FAIRING

	Von	Kaenel	Richter	Allen	Murphy	Rand	Jr.	Wilson	Waller	Roche	Wagner	Mittle	Kirpalani	Inspector	Workcard
Mech 1															
Hrs															

J2-15-93864 WINGS-INSTL RLF-VLVIARRESTR

	Von	Kaenel	Richter	Allen	Murphy	Rand	Jr.	Wilson	Waller	Roche	Wagner	Mittle	Kirpalani	Inspector	Workcard
Mech 1															
Hrs															

J2-42-52500-C INSP NOSE COMP AC DR (AD)

	Von	Kaenel	Richter	Allen	Murphy	Rand	Jr.	Wilson	Waller	Roche	Wagner	Mittle	Kirpalani	Inspector	Workcard
Mech 1															
Hrs															

FIG. 11A

US24B		General	▼	Crew	▼	LOG OFF	Albin
Get All Tasks							
CURRENT ASSIGNMENT							
J2-11-57502-023 #2 SEVERAL WORN AREAS UNDERSIDE/AFT TEFLON AREA...MARKED						Work Card	
M. Albin, Inspector							
J2-15-27500 INSP LT FLAP TRK FAIRING						Work Card	
M. Albin, Inspector							
J2-15-93864 WINGS-INSTL RLF-VLV/ARRESTR						Work Card	
M. Albin, Inspector, Callison							

FIG. 11B

280

282

284

286

288

290

292

294

296

298

300

302

304

306

308

310

314

316

318

320

322

324

326

328

330

332

334

336

338

340

342

344

346

348

350

352

354

356

358

360

362

364

366

368

370

372

374

376

378

380

382

384

386

388

390

392

394

396

398

400

402

404

406

408

410

412

414

416

418

420

422

424

426

428

430

432

434

436

438

440

442

444

446

448

450

452

454

456

458

460

462

464

466

468

470

472

474

476

478

480

482

484

486

488

490

492

494

496

498

500

502

504

506

508

510

512

514

516

518

520

522

524

526

528

530

532

534

536

538

540

542

544

546

548

550

552

554

556

558

560

562

564

566

568

570

572

574

576

578

580

582

584

586

588

590

592

594

596

598

600

602

604

606

608

610

612

614

616

618

620

622

624

626

628

630

632

634

636

638

640

642

644

646

648

650

652

654

656

658

660

662

664

666

668

670

672

674

676

678

680

682

684

686

688

690

692

694

696

698

700

702

704

706

708

710

712

714

716

718

720

722

724

726

728

730

732

734

736

738

740

742

744

746

748

750

752

754

756

758

760

762

764

766

768

770

772

774

776

778

780

782

784

786

788

790

792

794

796

798

800

802

804

806

808

810

812

814

816

818

820

822

824

826

828

830

832

834

836

838

840

842

844

846

848

850

852

854

856

858

860

862

864

866

868

870

872

874

876

878

880

882

884

886

888

890

892

894

896

898

900

902

904

906

908

910

912

914

916

918

920

922

924

926

928

930

932

934

936

938

940

942

944

946

948

950

952

954

956

958

960

962

964

966

968

970

972

974

976

978

980

982

984

986

988

990

992

994

996

998

1000

1002

1004

1006

1008

1010

1012

1014

1016

1018

1020

1022

1024

1026

1028

1030

1032

1034

1036

1038

1040

1042

1044

1046

1048

1050

1052

1054

1056

1058

1060

1062

1064

1066

1068

1070

1072

1074

1076

1078

1080

1082

1084

1086

1088

1090

1092

1094

1096

1098

1100

1102

1104

1106

1108

1110

1112

1114

1116

1118

1120

1122

1124

1126

1128

1130

1132

1134

1136

1138

1140

1142

1144

1146

1148

1150

1152

1154

1156

1158

1160

1162

1164

1166

1168

1170

1172

1174

1176

1178

1180

1182

1184

1186

1188

1190

1192

1194

1196

1198

1200

1202

1204

1206

1208

1210

1212

1214

1216

1218

1220

1222

1224

1226

1228

1230

1232

1234

1236

1238

1240

1242

1244

1246

1248

1250

1252

1254

1256

1258

1260

1262

1264

1266

1268

1270

1272

1274

1276

1278

1280

1282

1284

1286

1288

1290

1292

1294

1296

1298

1300

1302

1304

1306

1308

1310

1312

1314

1316

1318

1320

1322

1324

1326

1328

1330

1332

1334

1336

1338

1340

1342

1344

1346

1348

1350

1352

1354

1356

1358

1360

1362

1364

1366

1368

1370

1372

1374

1376

1378

1380

1382

1384

1386

1388

1390

1392

1394

1396

1398

1400

1402

1404

1406

1408

1410

1412

1414

1416

1418

1420

1422

1424

1426

1428

1430

1432

1434

1436

1438

1440

1442

1444

1446

1448

1450

1452

1454

1456

1458

1460

1462

1464

1466

1468

1470

1472

1474

1476

1478

1480

1482

1484

1486

1488

1490

1492

1494

1496

1498

1500

1502

1504

1506

1508

1510

1512

1514

1516

1518

1520

1522

1524

1526

1528

1530

1532

1534

1536

1538

1540

1542

1544

1546

1548

1550

1552

1554

1556

1558

1560

1562

1564

1566

1568

1570

1572

1574

1576

1578

1580

1582

1584

1586

1588

1590

1592

1594

1596

1598

1600

1602

1604

1606

1608

1610

1612

1614

1616

1618

1620

1622

1624

1626

1628

1630

1632

1634

1636

1638

1640

1642

1644

1646

1648

1650

1652

1654

1656

1658

1660

1662

1664

1666

1668

1670

1672

1674

1676

1678

1680

1682

1684

1686

1688

1690

1692

1694

1696

1698

1700

1702

1704

1706

1708

1710

1712

1714

1716

1718

1720

1722

1724

1726

1728

1730

1732

1734

1736

1738

1740

1742

1744

1746

1748

1750

1752

1754

1756

1758

1760

1762

1764

1766

1768

1770

1772

1774

1776

1778

1780

1782

1784

1786

1788

1790

1792

1794

1796

1798

1800

1802

1804

1806

1808

1810

1812

1814

1816

1818

1820

1822

1824

1826

1828

1830

1832

1834

1836

1838

1840

1842

1844

1846

1848

1850

1852

1854

1856

1858

1860

1862

1864

1866

1868

1870

1872

1874

1876

1878

1880

1882

1884

1886

1888

1890

1892

1894

1896

1898

1900

1902

1904

1906

1908

1910

1912

1914

1916

1918

1920

1922

1924

1926

1928

1930

1932

1934

1936

1938

1940

1942

1944

1946

1948

1950

1952

1954

1956

1958

1960

1962

1964

1966

1968

1970

1972

1974

1976

1978

1980

1982

1984

1986

1988

1990

1992

1994

1996

1998

2000

2002

2004

2006

2008

2010

2012

2014

2016

2018

2020

2022

2024

2026

2028

2030

2032

2034

2036

2038

2040

2042

2044

2046

2048

2050

2052

2054

2056

2058

2060

2062

2064

2066

2068

2070

2072

2074

2076

2078

2080

2082

2084

2086

2088

2090

2092

2094

2096

2098

2100

2102

2104

2106

2108

2110

2112

2114

2116

2118

2120

2122

2124

2126

2128

2130

2132

2134

2136

2138

2140

2142

2144

2146

2148

2150

2152

2154

2156

2158

2160

2162

2164

2166

2168

2170

2172

2174

2176

2178

2180

2182

2184

2186

2188

2190

2192

2194

2196

2198

2200

2202

2204

2206

2208

2210

2212

2214

2216

2218

2220

2222

2224

2226

2228

2230

2232

2234

2236

2238

2240

2242

2244

2246

2248

2250

2252

2254

2256

2258

2260

2262

2264

2266

2268

2270

2272

2274

2276

2278

2280

2282

2284

2286

2288

2290

2292

2294

2296

2298

2300

2302

2304

2306

2308

2310

2312

2314

2316

2318

2320

2322

2324

2326

2328

2330

2332

2334

2336

2338

2340

2342

2344

2346

2348

2350

2352

2354

2356

2358

2360

2362

2364

2366

2368

2370

2372

2374

2376

2378

2380

2382

2384

2386

2388

2390

2392

2394

2396

2398

2400

2402

2404

2406

2408

2410

2412

2414

2416

2418

2420

2422

2424

2426

2428

2430

2432

2434

2436

2438

2440

2442

2444

2446

2448

2450

2452

2454

2456

2458

2460

2462

2464

2466

2468

2470

2472

2474

2476

2478

2480

2482

2484

2486

2488

2490

2492

2494

2496

2498

2500

2502

2504

2506

2508

2510

2512

2514

2516

2518

2520

2522

2524

2526

2528

2530

2532

2534

2536

2538

2540

2542

2544

2546

2548

2550

2552

2554

2556

2558

2560

2562

2564

2566

2568

2570

2572

2574

2576

2578

2580

2582

2584

2586

2588

2590

2592

2594

2596

2598

2600

2602

2604

2606

2608

2610

2612

2614

2616

2618

2620

2622

2624

2626

2628

2630

2632

2634

2636

2638

2640

2642

2644

2646

2648

2650

2652

2654

2656

2658

2660

2662

2664

2666

2668

2670

2672

2674

2676

2678

2680

2682

2684

2686

2688

2690

2692

2694

2696

2698

2700

2702

2704

2706

2708

2710

2712

2714

2716

2718

2720

2722

2724

2726

2728

2730

2732

2734

2736

2738

2740

2742

2744

2746

2748

2750

2752

2754

2756

2758

2760

2762

2764

2766

2768

2770

2772

2774

2776

2778

2780

2782

2784

2786

2788

2790

2792

2794

TASK CARD				
		Task Card # J3-10-00001		
		Work Order # C0000141		
Aircraft #: N336US		Hours: 12050	Cycles: 12051	Date 3/15/00
A	An inspection and test of the anti collision strobe lights on each CRJ aircraft operated by Airlines, Inc. Will be performed on a six month re-inspection basis			
B	Documentation of each aircraft anti collision strobe light inspection and test will be made in the appropriate blocks in form #MO22RJ (Ref. Appendix C.3), as follows:			
1	Enter the required aircraft information at the top of the form			
2				

FIG. 13

DESCRIPTION

HYDRAULIC L/G MODULE IN RH WHEEL WELL JUST FWD OF RH MLG UPLOCK IS LEAKING STEADY DRIP WITH FLAPS IN UP POSITION (MKD) (PER MAINT)

INFORMATION

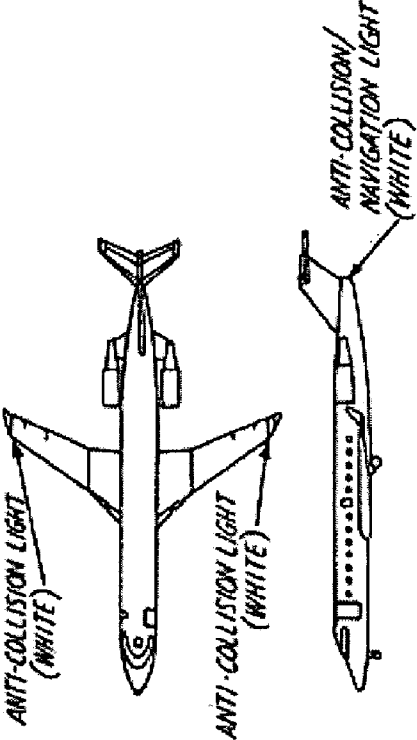
LABOR: Number of Mochs Req'd Estimated Time Actual Time

SDR ☐ SSI-SID-SIP CORR TASK #

Target Date

115 Stephen Roche
116 Nicky Buchanan
117 Roy Michell
102 Mona Melling

Delay Until Day

Finish Before Milestone

Await Milestone

Sequence 11255

Estimated Start Day

Dependency

Zone 90

Taskcard J2-90-09261-057

FIG. 14

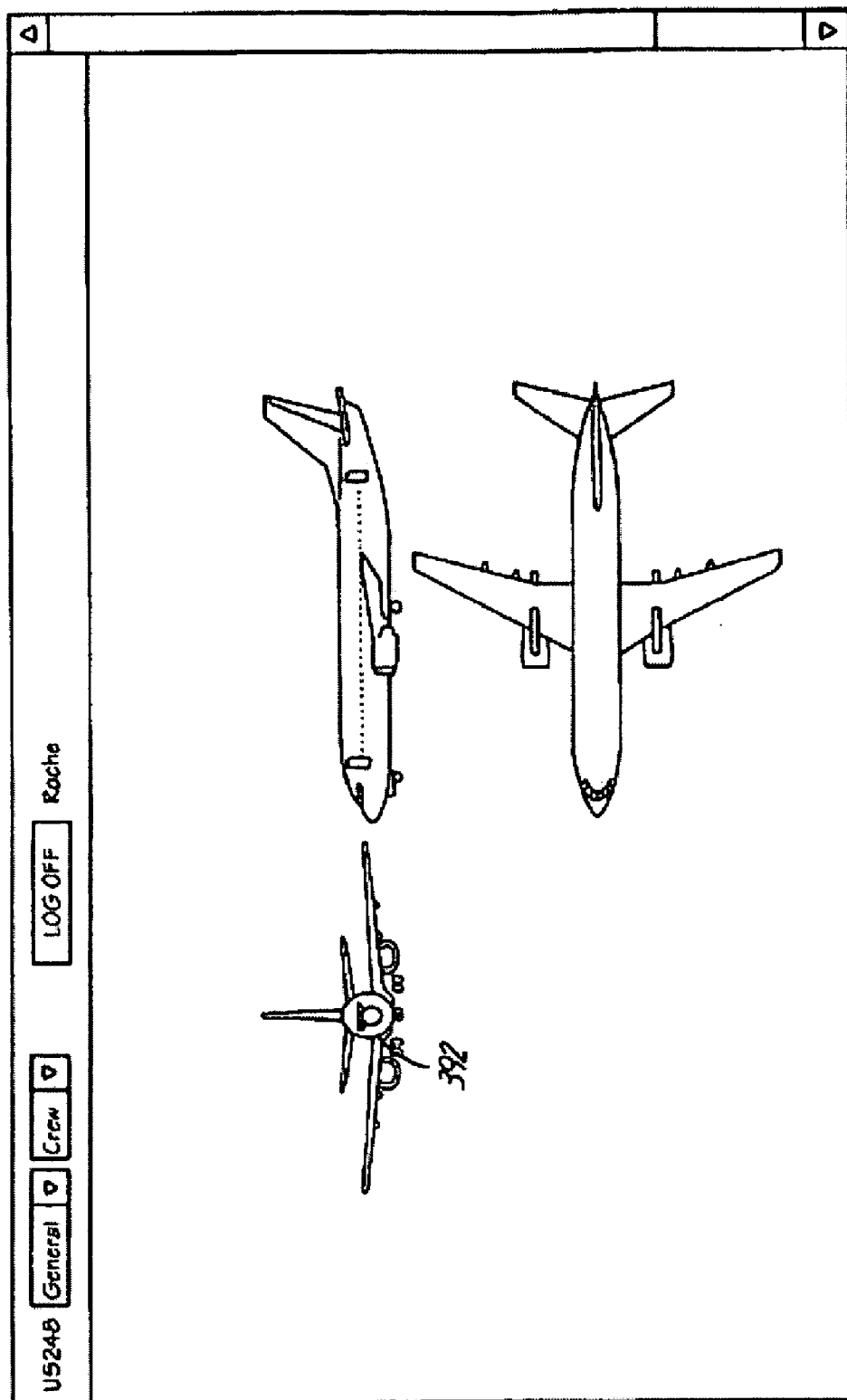
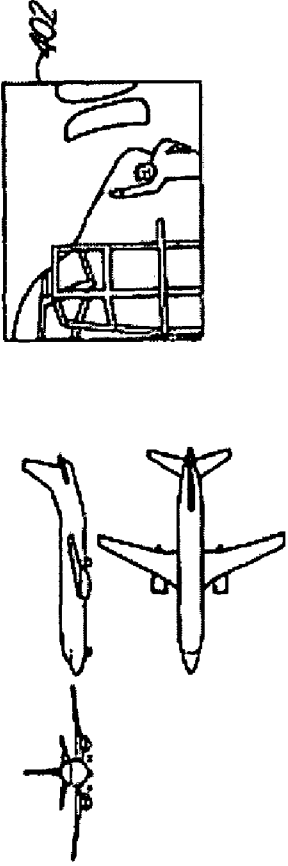



FIG. 15



U5240		J2-58-25316-C-015								DATE 6/23/2000	
Workorder C0000141	ZONE 50	SEQ X0947	EST 0.5	ACT 0	MECHS 1	SKILL Mechanic	CXW 115.2 15.3 10				
STATION CLT	Check # 50A Required	<input type="checkbox"/>	SS1-SID-SRP CORE TASK #	P/N OFF	<input type="text"/>	S/N OFF	<input type="text"/>	P/N OFF	<input type="text"/>	S/N OFF	<input type="text"/>

DISCREPANCY Reported by
WRITTEN IN ERROR

EVALUATION

Close card that was written in error

WORK IN PROGRESS

Repair Reference

Send Components to Shop

☐ Repair
 ☐ Corrective Action
 ☐ Turnover
 ☐ Rejection

Milestones:

None

Initial Inspection Completed

Close Off

FIG. 16

410
412

US248

General ▾

Crew Assign ▾

LOG OFF

Roche

DAY 11 OF 28

416 Task Re-Evaluations
418
420
422
424

DESCRIPTION	EST	ACT	Time Remaining	
J2-11-57502-023 #2 SEVERAL WORN AREAS UNDERSIDE AFT TEFLON AREA...MARKED	1	2	<div style="border: 1px solid black; width: 50px; height: 20px; margin: 0 auto;"></div>	1 15, 2 15, 3 10

LOG OFF

Richter ☒

Van Kaernd ☒

Albin ☒

Murphy ☒

Rando ☒

Andromeda, Jr. ☒

Wissos ☒

Marder ☒

Roche ☒

Wagner ☒

Mietze ☒

Lypseloni ☒

Sign Out

430

426

428

FIG. 17

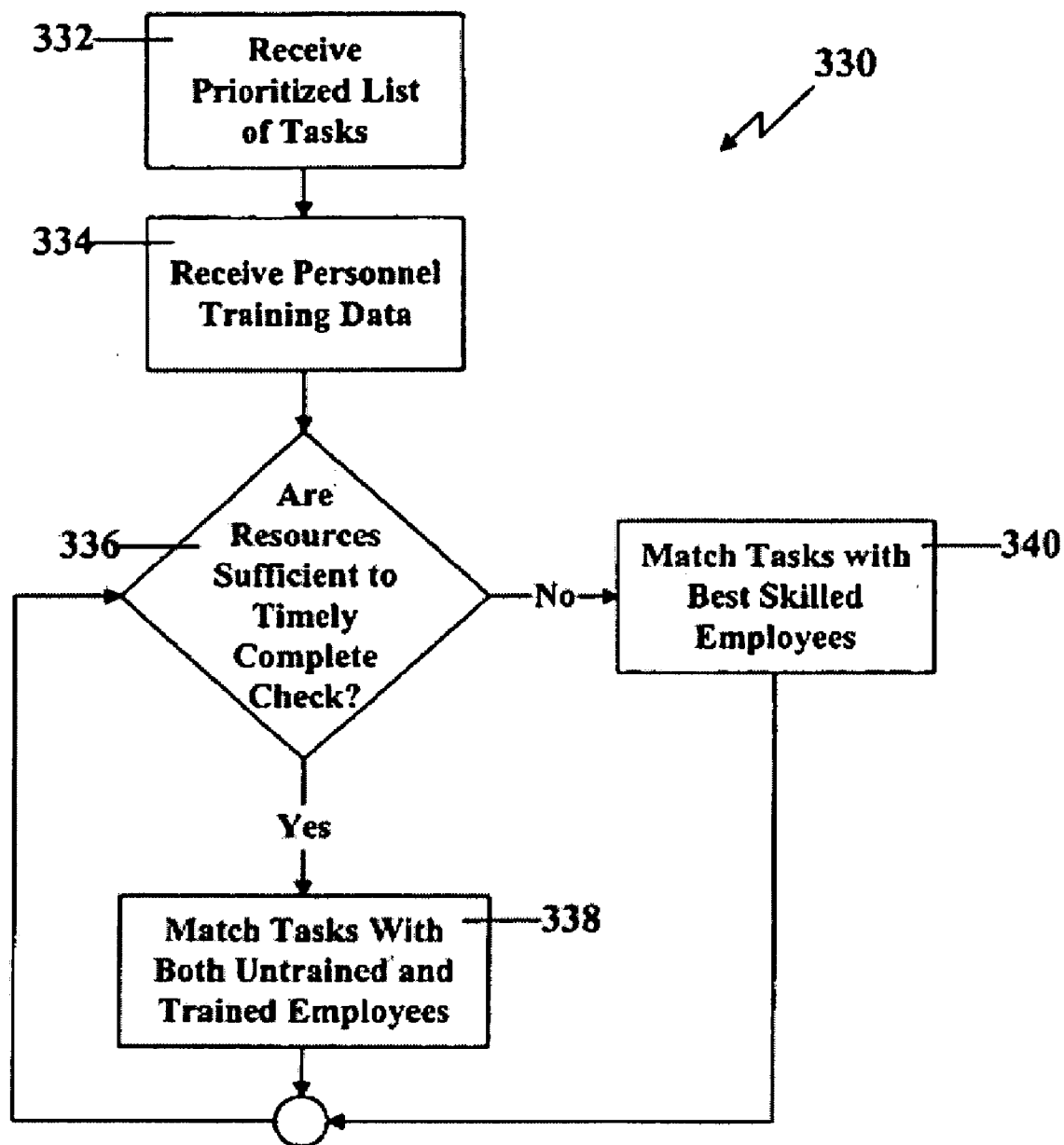

FIG. 18
(AUTO ASSIGN)

ELECTRONIC MAINTENANCE WORK CARDS

CROSS-REFERENCE TO RELATED APPLICATION(S)

[0001] This application is a continuation of U.S. patent application Ser. No. 10/154,748, filed May 24, 2002 entitled DYNAMIC MANAGEMENT OF PART RELIABILITY DATA, which is a continuation of U.S. patent application Ser. No. 09/728,565, filed Dec. 1, 2000 entitled DYNAMIC MANAGEMENT OF AIRCRAFT PART RELIABILITY DATA and claiming priority from Provisional Application No. 60/168,400, filed Dec. 1, 1999 entitled "Computerized Aircraft Maintenance Tracking Programming System" by Barry Sinex.

BACKGROUND

[0002] The present invention relates to the field of maintenance. More specifically, the present invention relates to a system for and method of documenting the completion of maintenance tasks on electronic work cards.

[0003] Aircraft maintenance occupies a key position in airline operation because such maintenance is essential to the safety of passengers and the reliability of airline schedules. Each aircraft has its own maintenance requirements which are designed to keep the aircraft in an airworthy condition. These aircraft maintenance requirements typically originate from the aircraft's manufacturer, and can be revised throughout the life of the aircraft by the aircraft manufactures, the Federal Aviation Administration (FAA) and/or the Maintenance Review Board (MRB).

[0004] These aircraft maintenance requirements are documented in aircraft-specific MRB documents. An MRB document details each task that must be accomplished on a particular aircraft, the requirements of that task, and the frequency with which the task must be performed. The MRB document includes tasks that need to be accomplished anywhere from once a day to once every 20 years, as well as tasks that need to be accomplished after the aircraft has achieved a specific number of flight hours, flight cycles or other triggering indicia. For most major aircraft types, the MRB document lists somewhere between 800 to 2,000 different tasks.

[0005] The MRB document details a very complicated maintenance schedule. To ensure compliance with the MRB document, airlines must implement various tracking programs to monitor for the dates when tasks come due, as well as to log the completion of those tasks and any corrective actions taken.

[0006] Because an aircraft produces revenue only when it is flying, it is essential for airline management to keep maintenance time at a minimum. Thus, airlines commonly group tasks together (into letter-checks) rather than perform the tasks one at a time as they come due. Letter checks commonly include "A checks", "B checks", "C checks" and "D checks", with A checks occurring most frequently and having the fewest number of tasks. A and B checks typically can be performed overnight in a "line maintenance" environment, in which, assuming no complications arise, the aircraft typically loses little or no flight time. In this environment, the aircraft remains airworthy because it can be reassembled quickly.

[0007] Conversely, C and D checks comprise a greater number of tasks, many of which require a substantial amount of time to complete. Thus C and D checks are typically

performed in a heavy maintenance environment in which the aircraft is taken out of service. In this environment, an aircraft is taken into a hanger, where it is taken apart, inspected, fixed and reassembled during the course of one week to over a month. During this heavy maintenance period, non-routine tasks (those not detailed in the MRB document) are identified (often as a result of an inspection mandated by the MRB document), and parts that have reached their hard limits specified by the MRB document are replaced. Upwards of 300 persons (including cleaners, mechanics, lead mechanics, inspectors and lead inspectors) may work on the maintenance of the aircraft. In addition, a management team including managers, supervisors, directors, production coordinators and shops managers coordinate the completion of the maintenance. This maintenance team typically works in three shifts a day, seven days a week, to complete the needed maintenance.

[0008] To minimize the number of days the aircraft is removed from operation, a maintenance plan must be developed to assign and monitor the completion of tasks. The development of such a plan is made more difficult by the identification of non-routine tasks during the maintenance, back orders on parts which preclude the completion of certain tasks and the failure to complete timely critical path tasks (those which prevent subsequent tasks from being completed). No computer-based method exists to dynamically prepare such a maintenance plan using dynamically changing information, such as available labor hours, sequence and dependency of tasks, and the addition of non-routine tasks.

[0009] Airlines can further save costs by escalating, when permissible, the intervals at which tasks are performed. Based upon reliability data collected by an airline during maintenance of their own aircrafts, the FAA may allow the airline to more favorably escalate tasks beyond the requirements of the MRB document (i.e., require the task to be performed at longer intervals). Thus, if a task to inspect a particular part is performed as required every six months, and the part is consistently (throughout the fleet) in good condition, the task may be escalated to one a year (or some other interval). Such escalations of tasks can significantly affect the time and cost of maintaining an airline's fleet of aircraft. A reliability program thus modifies, for a particular airline only, an aircraft's MRB document by changing the intervals required between overhauls, inspections and checks of aircraft equipment. Guidance on reliability program elements is listed in Advisory Circular (AC) 120-17, Maintenance Program Management Through Reliability Methods, as amended, the Airline/Manufacturer Maintenance Program Planning Document, MSG-2/3, and/or Maintenance Tasks.

[0010] A reliability program can further help airlines determine whether individual warrantied parts have met the manufacturer's predicted life limits. Often, manufacturers of aircraft parts, especially engine parts, guarantee that the part will not fail before a specified number of hours. Thus, a reliability program can enable airlines to get warranty money back from warranty administration on that part if the part does not meet the manufacturer's predicted life limits. There is no computer-based program for monitoring the reliability program of an entire fleet of aircraft as it relates to the requirements of the MRB document, which uses data dynamically collected during the process of maintenance.

[0011] Another aspect of an aircraft maintenance program for an airline is the proper training of its personnel. The FAA has very strict standards regarding the training required of

aircraft mechanics. Before permitting a mechanic to perform a task, the FAA requires that the mechanic have been previously supervised doing the task or specifically trained for the task. The FAA additionally requires much of the training to be performed on a recurrent basis. Therefore, airlines must monitor and log all training received by its maintenance employees.

[0012] Airlines must also maintain a significant number of publications, such as the MRB document, training manuals, maintenance manuals, illustrated parts catalogs, structural repair manuals, aircraft wiring diagrams and a general engineering and maintenance manual. Presently, these documents are mostly maintained in paper format.

[0013] No system presently exists to integrate all of the above-listed facets of a successful aircraft maintenance program. Additionally, no system presently exists to dynamically manage an aircraft's MRB document, to dynamically monitor for the dates when tasks are due on an aircraft, to log the completion of tasks and corrective actions taken on an aircraft, to dynamically prepare a maintenance plan, to dynamically collect reliability data or to dynamically collect personnel training records. Accordingly, there is a need for a system and method for dynamically managing, in real-time, aircraft maintenance requirements.

SUMMARY

[0014] A method for electronically documenting the completion of maintenance tasks in a maintenance industry which requires recordation of maintenance tasks performed, and in which required maintenance tasks are documented on a plurality of work cards, the method includes retrieving a legacy work card that is an electronic document itemizing a plurality of maintenance tasks to be performed and specifying by skill level whom may perform the itemized maintenance tasks, creating, from the legacy work card, an electronic work card including a plurality of data entry fields that include at least a sign-off field, receiving data corresponding to a designated data entry field, and modifying the electronic work card to include the received data corresponding to the designated data entry field.

BRIEF DESCRIPTION OF THE DRAWINGS

[0015] FIG. 1 is a simplified block diagram of a system in accord with the present invention for dynamically managing, in real-time, aircraft maintenance requirements.

[0016] FIG. 2 is a flow diagram of an MRB program manager component of the system of FIG. 1.

[0017] FIGS. 3-4 illustrate example graphical user interfaces (GUI) used in conjunction with the MRB program manager component of the system of FIG. 1.

[0018] FIG. 5 is a flow diagram of a tracking manager component of the system of FIG. 1.

[0019] FIGS. 6-7 illustrate example graphical user interfaces (GUI) used in conjunction with the tracking manager component of the system of FIG. 1.

[0020] FIG. 8 is a flow diagram illustrating a preferred method of using a DAMP manager component of the system of FIG. 1 to complete a maintenance check of an aircraft.

[0021] FIGS. 9-17 illustrate example graphical user interfaces (GUIs) used in conjunction with the DAMP manager component of the system of FIG. 1.

[0022] FIG. 18 is a flow diagram of an automatic task assignment component of the DAMP manager component of the system of FIG. 1.

DETAILED DESCRIPTION

[0023] FIG. 1 is a simplified block diagram of system 10 in accord with the present invention for dynamically managing, in real-time, aircraft maintenance requirements. System 10 interfaces with a plurality of aircraft, such as aircraft 12, corresponding aircraft maintenance requirements, such as aircraft maintenance requirements 14, personnel training records 16, FAA training requirements 18, and user preferences 20. System 10 is a multiple component system which includes Maintenance Review Board (MRB) program manager 22, aircraft tracking manager 24, Dynamic Aircraft Maintenance Production (DAMP) manager 26, reliability manager 28, electronic publications manager 30 and personnel training manager 32.

[0024] From aircraft maintenance requirements 14, MRB program manager 22 extracts maintenance tasks required for aircraft 12 and, for each task, time control points (or limits by which the task must be performed). MRB program manager 22 uses this information to allow an airline operator to organize these tasks into logical groups which can be simultaneously performed. MRB program manager 22 provides the maintenance plan, along with the corresponding time control points, to aircraft tracking manager 24.

[0025] Tracking manager 24 monitors accumulated time data, such as flight hours and cycles), and compares this data to the data received from MRB program manager, to report on which tasks are approaching their time control point. Tracking manager 24 may also be used by an airline operator to schedule tasks during maintenance visits managed by DAMP manager 26.

[0026] When aircraft 12 enters a heavy maintenance period, DAMP manager 26 allows airline operators to create a dynamic maintenance program for assigning and monitoring the completion of tasks on aircraft 12.

[0027] Upon completion of a heavy maintenance period, reliability manager 28 records data relating to reliability of individual aircraft parts. The airline's reliability board may later use reliability manager 28 to query the reliability data and generate reports useful for recommending changes to the MRB program.

[0028] Electronic publications manager 30 is a tool which gathers the multitude of publications needed in the aircraft maintenance industry, and provides them in an on-line environment.

[0029] Personnel training manager 32 provides tools for an airline operator to assign instructors, students, classrooms and audio visual equipment to specific training courses. Personnel training manager 32 further provides access from DAMP manager 26 to personnel training records 16 to enable an airline to know exactly when and what training its employees need.

[0030] Although it is preferable that an airline maintenance program utilize each of the components included in system 10 of FIG. 1, those skilled in the art will recognize that each of the individual components may be used independently, collectively, or in combinations of the components. Thus, an airline may incorporate only MRB program manager 22 and

DAMP manager **26** with its own existing legacy system for monitoring when tasks are due on an aircraft.

System Inputs

[0031] Aircraft maintenance requirements **14**, which originate from the aircraft manufacturer, list the tasks that must be accomplished on aircraft **12** and the timescale for how often the tasks must be accomplished in order to keep aircraft **12** in airworthy condition. The Maintenance Review Board (MRB) collects this information. These requirements can be revised throughout the life of aircraft **12** by any of the aircraft manufacturer, the Federal Aviation Administration (FAA), the Maintenance Review Board (MRB) or the airline operator (with FAA approval). Aircraft maintenance requirements **14** may include information regarding routine tasks, customer-specific tasks, FAA Airworthiness Directives, Manufacturer's Service Bulletins and Letters, and other trackable tasks required for airline maintenance.

[0032] Personnel training records **16** include data regarding the types of training each maintenance employee has received, and when that training was administered. FAA training requirements **18** document the training required of a maintenance employee before that employee can perform specified maintenance tasks.

MRB Program Manager

[0033] MRB program manager **22** takes aircraft maintenance requirements **14** and creates a maintenance program for aircraft **12**. MRB program manager **22** allows an airline operator to organize all of the maintenance tasks into logical groups based on frequency, type, and an airline's operational scheduling preferences **20**. As a result, MRB program manager **22** provides a customized maintenance schedule that allows the airline to not only keep track of each maintenance task individually, but also carry out the maintenance tasks much more efficiently.

[0034] FIG. **2** is a flow diagram **40** of MRB program manager **22** of system **10** of FIG. **1**. During its initial setup, which is step **42**, MRB program manager **22** extracts from aircraft maintenance requirements **14**, all of the tasks that must be performed on an aircraft of type aircraft **12**, as well as the time control points (or limits by which the task must be performed) for each task.

[0035] At step **44**, an airline operator will select whether logic formula MSG-2 (Maintenance Steering Group) or logic formula MSG-3 MRB will be used to organize tasks. With logic formula MSG-2, parts are changed at standard times regardless of whether the part actually needs to be changed. Thus, under MSG-2 logic, a part is always replaced at or before its normal life expectancy. Conversely, under logic formula MSG-3, parts are not replaced until broken. MSG-3 logic allows the MRB document to be revised based upon reliability data for the part during its life cycle. Thus, the types of tasks assigned under MSG-2 logic varies from the types of tasks assigned in MSG-3 logic; that is, more inspection tasks will be performed under MSG-3 logic than under MSG-2 logic, while more part replacement tasks will be performed under MSG-2 logic than under MSG-3 logic.

[0036] At step **46**, the extracted tasks are organized into letter checks, flight cycle checks (those tasks scheduled by flight cycles), separately tracked tasks and special tasks.

[0037] Depending on individual requirements, at step **48**, airline management may modify, at any time, the initial

grouping of tasks, as long as none of the time control points, or limits by which a task must be performed, is exceeded by the modified plan.

[0038] MRB program manager **22** preferably provides both the master maintenance program and the airline-modified maintenance program, along with the corresponding time control points, to aircraft tracking manager **24**.

[0039] FIG. **3** illustrates example graphical user interface (GUI) **50** used in conjunction with MRB program manager **22** of system **10**. In the example of FIG. **3**, the tasks of a test aircraft are organized into a plurality of checks including A checks **52**. Other types of checks not illustrated in FIG. **3** are C checks, eight-year checks, flight cycle checks, and special checks. In GUI **50**, column **54** lists the name of each check. Column **56** details the number of tasks included within each of the plurality of checks. Column **58** details the forecasted hours required to complete each task. Column **60** lists the form number of each task. Columns **62** list the time control points (or interval periods at which each of the plurality of checks is to be performed). The time control point may be listed as a specific number of flight hours, flight cycles or months. For each of the plurality of checks, buttons are provided to allow an airline operator to revise the checks ("Revise" button in column **64**), view the tasks within the check ("View" button in column **66**), or generate a checklist of the tasks within the check ("Checklist" button in column **68**).

[0040] FIG. **4** illustrates example graphical user interface (GUI) **80** used in conjunction with MRB program manager **22** of system **10**. GUI **80** illustrates a partial listing of tasks **82** to be performed in conjunction with a selected one of A checks **52** of FIG. **3**. Tasks **82** within selected A check **52** are organized by region of the aircraft, such as "upper fuselage above cabin floor" and "tailcone & empennage group". For each task **82** listed in GUI **80**, column **84** provides a task number, column **86** provides a task description, column **88** provides the task's official MRB interval (or time control point), column **90** provides an approximation of the amount of time required to perform the task, column **92** provides the task type, and column **94** provides the zone in which the work is to be performed. Details of each task **82** can be revised by selecting the corresponding "Revise" button provided in column **96**.

[0041] In a preferred embodiment, MRB program manager **22** will include data converters to convert information stored in an airline's legacy system into a format usable by MRB program manager **22**.

Aircraft Tracking Manager

[0042] Aircraft tracking manager **24** functions as an aircraft scheduling tool by keeping track of all maintenance activities accomplished on aircraft **12**.

[0043] Tracking manager **24** receives a maintenance program as an input from MRB program manager **22**, tracks the amount of accumulated time for each maintenance task, and outputs tracking information in the form of a status report. If tracking manager **24** is used independently, the maintenance program is input from aircraft maintenance requirements **14**.

[0044] FIG. **5** is a flow diagram **100** of tracking manager **24** of system **10**. At step **102**, tracking manager **24** receives the maintenance program. Preferably, MRB program manager **22** provides the master maintenance program, the airline-modified maintenance program, and corresponding time control points to aircraft tracking manager **24**.

[0045] At step 104, non-routine tasks are added to the maintenance program, thereby allow both routine and non-routine tasks to be tracked. When a non-routine task is generated, it is linked to a particular routine task (the performance of which resulted in the non-routine task). Reliability manager 28 may then use that relationship to determine whether a maintenance interval for a part can be escalated, or if it needs to be de-escalated.

[0046] At step 106, tracking manager 24 keeps track of information such as how many flight cycles, flight hours and time aircraft 12 has accumulated. When integrated with MRB program manager 22, tracking manager 24 ensures that aircraft 12 is not flown through one of its maintenance limits. Tracking data may be automatically entered into tracking manager 24 by an automated system installed 25 aboard aircraft 12 or manually by airline ground crews. Manually-entered data may be entered at the end of a day by maintenance crews performing the aircraft's daily line check. Tracking data may also be provided by dispatch employees who also monitor this information.

[0047] At step 108, tracking manager 24 receives and logs all maintenance activities accomplished on aircraft 12, thereby serving as a maintenance logbook for aircraft 12. In this capacity, tracking manager 24 stores such information about each discrete task accomplished on aircraft 12 as what was done, what was replaced, who did the work and when was the work done. To meet FAA requirements, the electronic logbook may be printed and stored in paper format. When, if ever, the FAA approves the electronic storage of aircraft maintenance logbooks, airlines will no longer need to store paper copies of its maintenance records.

[0048] At step 110, tracking manager 24 compares, for each task, the accumulated time data to the task due data to determine which tasks will soon require maintenance, and at step 112, tracking manager 24 reports these results. By tracking each task as both an individual task and as a part of a task group (or check), the airline may move tasks into different groups without the danger of exceeding the task limitations.

[0049] Various status reports can be generated by users of tracking manager 24 by making inquiries as to what tasks need to be completed within selected parameters. FIG. 6 illustrates example graphical user interface (GUI) 120 used in conjunction with tracking manager 24. The example of FIG. 6 is a partial status report for test aircraft 12. The status report lists a plurality of tasks 122, and includes information on each task, such as, the MRB document source numbers listed in column 124 and a task description listed in column 126. Column 128 details the flight hour, flight cycle and date at which task 122 was last completed. Column 130 lists the flight hour, flight cycle or date by which task 122 must be performed. Finally, column 132 provides a "Revise" button allowing an airline operator to revise the specifications of a particular task.

[0050] FIG. 7 illustrates example graphical user interface (GUI) 140 used in conjunction with tracking manager 24. GUI 140 is an example "Tasks Due" screen 140 of system 10. Screen 140 shows, in real-time, a list of tasks due within a user-specified range of dates, hours, or cycles. The user can enter a number of hours 142, a number of cycles 144, or a date 146, and click on button 148 ("Retrieve Records") to retrieve a list of tasks due within the entered range. The resulting screen lists the task descriptions 150, the date last completed 152 (as well as the flight hours and flight cycles accrued by that completion date), the time limits 154 (or time control

point), and the time remaining 156 for each task. The time remaining column will preferably provide a graphical cue to the user as to which tasks are overdue, which are nearing their due date, and which are not yet due. Such a graphical cue could be color-coding the remaining time information. In the example of FIG. 7, cells could be colored red to signify overdue tasks (not shown), cells 158 could be colored yellow to signify task which will be due within the user-specified range, and cells 159 could be colored white to signify tasks which are not yet due and outside the user-specified range. As the tasks are completed, the historical record for each task is updated in real-time to the current status. Screen 140 assists the user in developing the best plan and work order for an aircraft to insure that tasks are completed in a timely manner. [0051] Tracking manager 24 may also be used by an airline operator to schedule tasks during maintenance visits managed by DAMP manager 26.

Dynamic Aircraft Maintenance Production (DAMP) Manager

[0052] DAMP manager 26 creates a dynamic maintenance program for assigning and monitoring the completion of tasks on aircraft 12 in a heavy maintenance environment. DAMP manager 26 is designed for multiple users of a production coordination system. Briefly, DAMP manager 26 is a system which allows maintenance employees to quickly, and easily, know what routine and non-routine tasks they are scheduled to complete; provides mechanic crew leads the ability to dynamically assign tasks to mechanics and to query which tasks are currently assigned and to whom they are assigned; and provides maintenance employees and supervisors the ability to compare actual time expended to complete a maintenance check to forecasted time for the maintenance check. [0053] In the heavy maintenance environment, each individual maintenance team member, from mechanic to top-tier management, has a specific job to complete. An ideal maintenance plan for an aircraft would take into account the knowledge and experience of all employees working to maintain the aircraft.

[0054] DAMP manager 26, in a sense, allows each employee to contribute to the overall maintenance production plan. In the DAMP system, each employee is given the tools they need to do their job. Each employee has access to computer screens containing information relevant to the completion of their own job. In using the system, each employee enters information into the system in response to the computer screens presented to the employee. That information is processed by DAMP manager 26; with the end result being that the mechanics always know exactly what tasks on which to work. Additionally, DAMP manager 26 creates a history of events to enable production coordinators to identify what works and what does not work in the maintenance plan.

[0055] FIG. 8 is a flow diagram 160 illustrating a preferred method of using DAMP manager 26 to complete a heavy maintenance check of aircraft 10. Initially, at step 162, DAMP manager 26 extracts data from MRB program manager 22 and tracking manager 24 to identify the routine tasks that need to be performed on aircraft 10. If DAMP manager 26 were operated in a stand-alone environment, this data would be retrieved directly from aircraft maintenance requirements 14, which would be abstracted by the airline operator.

[0056] At step 164, DAMP manager 26 preferably sorts the tasks into aircraft zones in which those tasks pertain, such as nose, tail or west wing.

[0057] At step 166, DAMP manager 26 generates a proposed flow for the aircraft. This flow may further be broken down by zone. In creating a proposed flow, DAMP manager 26 considers whether the completion of certain tasks is essential for the completion others.

[0058] At step 168, the production planner (the personnel member in charge of monitoring production flow) can modify the flow proposed by DAMP manager 26 based upon the availability of parts and employees, as well as the existence of non-routine tasks. Typically, the production planner knows the status of the shop and its available parts. For instance, if the planner knows that tires will not be available during the first week of maintenance, the planner can modify the flow to ensure that tasks relating to tire replacement do not occur during the first week. The planner may also add any known non-routine tasks to the flow.

[0059] Tasks are assigned to mechanics at step 170 in either a semiautomatic or automatic mode. If the semiautomatic mode is selected, tasks will be automatically be pulled from the flow diagram for a crew lead to assign to his crew. In this mode, the crew lead starts each shift by entering into DAMP manager 26 which employees are available. In response, DAMP manager 26 will generate a flow diagram for a user-selected number of shifts which includes tasks with forecasted completion times roughly matching the available manpower. The crew lead can then distribute those generated tasks to the mechanics in his crew. In the automatic mode, tasks are automatically assigned at the start of each shift by DAMP manager 26. This automatic mode is discussed later in this specification.

[0060] At step 172, mechanics sign into DAMP manager 26 to retrieve their task cards. When the mechanic signs in and accepts a first task, the clock starts running on the first task, and when the employee signs onto a second task, the clock stops running on the first task. DAMP manager 26 uses this information to monitor the amount of time spent completing each task. Later, the actual times can be compared to the forecasted times to determine if the maintenance program is on schedule. This information can also be accumulated over a number of checks, and used by crew leads to determine which employees are most efficient at each task.

[0061] When signing out of the DAMP manager 26 at the end of a shift, at step 174, the mechanics and/or crew lead estimate the amount of time remaining on any incomplete tasks.

[0062] Also when signing out of DAMP manager 26, at step 176, mechanics enter any passdown notes or corrective actions taken during the performance of a task. Often, tasks left incomplete at the end of a shift are picked up by a mechanic on the next shift. Passdown notes enable those mechanics who continue working on the task to know what was completed by the previous mechanic. These notes do not remain part of the maintenance records, and are discarded once the task has been completed. Corrective action notes indicate what corrective actions were taken by a mechanic, and become part of the official maintenance logbook for the aircraft.

[0063] At step 178, inspectors review the work performed by mechanics. If the work is acceptable, the task card is signed off by the inspector. If the work is unacceptable, the task remains in the production schedule to be reassigned. DAMP manager 26 also monitors the work of the inspectors.

Thus, as with the tasks performed by mechanics, DAMP manager 26 monitors the amount of time the inspectors take to complete each inspection.

[0064] Often, while performing a routine task, the mechanics and inspectors will identify additional tasks that need to be accomplished to maintain the aircraft in an airworthy condition. At step 180, these non-routine tasks are entered into DAMP manager 26.

[0065] DAMP manager 26 constantly updates the overall completion time and tracks critical path jobs which will prevent subsequent jobs from being done. Thus, steps 164-180 are repeated until the maintenance check on the aircraft is complete.

[0066] An example implementation of DAMP manager 26 is illustrated in FIGS. 9-17. FIG. 9 illustrates example graphical user interface (GUI) 190 used in conjunction with DAMP manager 26. GUI 190 is an example status screen of system 10. Screen 190 shows in real-time the current maintenance status of aircraft 12. Section 192 of GUI 190 displays the tail number of aircraft 12 (US248 in this example) and user name (Melling). Section 192 also includes pull-down menus 194. Each pull-down menu 194 provides additional levels of access in DAMP manager 26. Thus, a crew member would be provided with only one pull-down menu, while senior management would be provided with several pull-down menus. In this example, user Melling is provided with five pull-down menus. In addition, section 192 includes button 196 ("Log Off") which allows the user to log off of DAMP manager 26.

[0067] Section 198 of GUI 190 is a line chart indicative of overall maintenance program progress with hours plotted vertically and days progressing horizontally. Time scale 200, which runs horizontally across section 198, chronologically displays the number of days in the check. Solid horizontal line 202, which is located immediately below time scale 200, represents the currently estimated number of hours required to complete the aircraft maintenance check. Estimate 204, which is displayed beneath solid horizontal line 202, provides a numeric representation of the total number of hours currently estimated to complete the check. Solid horizontal line 206 represents the projected number of hours required to complete the aircraft maintenance check, while forecast 208, which is displayed beneath solid horizontal line 204, provides a numeric representation of the total number of hours projected to complete the check. First broken line 210 represents the planned available labor for the check (as it accrues each day), while second broken line 212 represents the actual labor expended each day on the check. Lines 210 and 212 can be color coded to allow easy differentiation by the airline operator.

[0068] The planned day of completion is represented by the intersection of first broken line 210 with solid horizontal line 202. Similarly, the actual day of completion is represented by the intersection of second broken line 212 with solid horizontal line 202. Vertical lines 214 represent milestones in the check. Count 216 indicates the current day of the check, as well as the total number of days planned to complete the check.

[0069] Section 218 of GUI 190 (entitled, "Check Status") illustrates, in real-time, the number of work cards ("Count"), the estimated number of hours required ("Estimated Hours"), the actual number of hours applied ("Actual Hours"), and the percentage complete ("% Complete") for various collections of tasks. In the example of GUI 190, tasks are organized by

open tasks (“Open”), close tasks (“Close”), and non-estimated tasks (“Non-Estimated”), as well as totals for all tasks (“Total”).

[0070] Section 220 of GUI 190 is a bar graph indicative of the real-time progress in individual cells (or zones) of aircraft 12. For each cell, the bars graphically illustrates the forecast of when the maintenance check of aircraft 12 will be complete. For example, in cell 1 (the wings zone), bar 222 indicates the number of labor hours that have been applied against that cell, the total bar (formed of bar 222 and bar 224) indicates the total number of hours that have been estimated in that cell, and the number following the total bar indicates the percentage complete of that zone (27% in this example). Similar section 226 (not fully shown) displays a bar graph indicative of the real-time progress by skill type and the total number of mechanics available by skill.

[0071] FIG. 10 illustrates example graphical user interface (GUI) 230 used in conjunction with DAMP manager 26 of system 10. GUI 230 includes a dynamic GANTT chart 232 (hereinafter referred to as flow chart 232) indicating the proposed maintenance check flow. Flow chart 232 is designed to pull together all available resources to graphically deliver a dynamic indication of how the check is to proceed if the maintenance plan relating to such variables as task priorities, crew assignments, mechanic availability, task dependencies and task delay is followed. Flow chart 232 is constantly updated to always reflect the most current data.

[0072] As in FIG. 9, section 234 of GUI 230 displays the tail number of aircraft 12 (US248) and user name (Melling). Section 234 also includes pull-down menus 236. In addition, section 234 includes button 238 (“LogOff”) which allows the user to log off of DAMP manager 26.

[0073] Flow chart 232 shows, in real-time, a list of all tasks that are required to be completed during the maintenance check of aircraft 12. Time scale 240 chronologically displays the number of days in the check. In flow chart 232, a width of task bar 242 indicates the time duration of a specific task, while the location of task bar 242 indicates its placement in the overall schedule. As flow chart 232 is dynamically updated, completed tasks will be represented by their actual duration and placement, while incomplete tasks will be represented by their planned duration and placement.

[0074] Vertical lines 244 in flow chart 232 represent milestones in the production plan. These milestones are determined by airline management to represent their goals. Vertical lines 244 provide a graphical representation of where the production is in relationship to the milestones. These milestones can also be included in section 198 of GUI 190.

[0075] Flow chart 232 can be color-coded to provide a visual cue as to which tasks will fall behind schedule if the current maintenance plan is followed. For instance, completed tasks, tasks presently being worked on, tasks having a scheduled start time that has already elapsed, and future tasks could each be displayed in different colors to allow the airline operator to reallocate resources to get back on track. Flow chart 232 also allows the airline operator to reorder tasks, assign crews, assign dependencies to tasks, and make other decisions in order to avoid missing the check completion date.

[0076] FIG. 11 illustrates an example graphical user interface (GUI) 250 used in conjunction with DAMP manager 26. GUI 250 is an example crew assignment screen listing tasks assigned to a specific crew working on aircraft 12. Again, section 252 displays information about aircraft 12 and the user, as well as pull-down menus and a log off-button. In this

example, user “Roche” has access to only two pull-down menus (compared with five in FIG. 9), indicating that user “Roche” has less access to DAMP manager 26 than user “Melling” of FIG. 9.

[0077] In GUI 250, tasks are organized according to status. For instance, tasks could be ordered such that top-most tasks have the highest priority, followed sequentially by tasks on hold and non-scheduled tasks. To convey a visual cue as to the urgency of each task, title bar 254 can be colored to indicate the status of the task. Such a visual cue allows the crew lead to better decide how tasks should be assigned.

[0078] Title bar 254 details the task identification number, the task description, and other information pertinent to the task. For each task, required skill level 256 (“Mechanic 1” for the first-listed task) is displayed.

[0079] To assign a crew member to a task, the user simply checks box 258 under the name of the crew member to whom the task is assigned. Once the task is assigned, the crew member may sign onto the task, at which time the clock starts running on that crew member to collect the total amount of time spent on that task. If a crew member has not logged into DAMP manager 26, a visual cue 260, such as a red square drawn around his corresponding check box 258, may be displayed to instantly alert the user of which employees are absent, whereas a green box could be used to indicate that a crew member is awaiting task assignment. A similar visual cue could be provided if the crew member is in training. This visual signal is helpful because tasks cannot be assigned to crew member who are absent or in training.

[0080] In GUI 250, the user can select button 262 (“Work Card”) to access a particular task’s printable work card for distribution to the crew members. Alternatively, crew members can print their own work cards when checking into DAMP manager 26 to see what tasks have been assigned to them (preferably presented in sequential order of how they should be completed). Not shown in FIG. 11a, GUI 250 can also provide a revise button to allow the user to access a task revision screen for a particular task.

[0081] FIG. 11b illustrates example graphical user interface (GUI) 270 used in conjunction with DAMP manager 26 of system 10. GUI 270 is an example crew member assignment screen listing tasks currently assigned to a specific crew member working on aircraft 12. Again, section 272 displays information about aircraft 12 and the user, as well as pull-down menus and a log off button. In this example, user “Albin” (crew member from FIG. 11a) has access to two pull-down menus.

[0082] In GUI 270, tasks are organized according to log in status. For instance, tasks could be color-coded such that tasks that the crew member is currently logged in to work on are colored in gray, followed by tasks that the crew member is not currently logged in to work on which are colored in white.

[0083] Title line 274 details the task identification number, the task description, and other information pertinent to the task. For each task, the names of the crew members assigned to the task 276 are displayed. The crew member can select button 278 (“Work Card”) to access a particular task’s printable work card.

[0084] FIG. 12 illustrates example graphical user interface (GUI) 280 used in conjunction with DAMP manager 26 of system 10. GUI 280 is an example work card screen which shows, in real-time, the current status of a selected task. GUI 280 can be accessed in several ways, one of which is the selection of work card button 262 of GUI 250.

[0085] GUI 280 presents the following information about the selected task: aircraft tail number 282, task number 284, bar code 286 corresponding to task number 284, work order number 288, zone number 290, sequence number 292, estimated hours 294, actual hours accrued 296, suggested number of crew members 298, skill required 300, crew numbers 302 of crews assigned to task, current date 304, station number 306, and discrepancy or task description 308.

[0086] GUI 280 also provides box 310 to enable the assigned mechanic to record evaluation notes, box 312 to enable assigned mechanic to record repair reference, box 314 to enable the assigned mechanic to record work-in-progress notes, and box 316 to enable the assigned mechanic to record notes regarding repair, corrective action, turnover, or rejection. Not shown in FIG. 12, GUI 280 also provides a box to enable the assigned mechanic to sign off on the task, a box to indicate that the task is ready for inspection, and a box to enable the assigned inspector to completely sign off on the task.

[0087] To generate a task card, which lists instructions for how a task is to be completed, the user selects a task card button (which is not shown in FIG. 12).

[0088] FIG. 13 illustrates example graphical user interface (GUI) 320 used in conjunction with DAMP manager 26 of system 10. GUI 320 is an example task card screen which provides instructions for how a selected task is to be performed. GUI 320 can be accessed in several ways, one of which is the selection of a task card button (which is not shown) of GUI 280.

[0089] GUI 320 presents the following information about a selected task: task card number 322, work order number 324, aircraft tail number 326, aircraft serial number 328, accrued flight hours 330, accrued cycles 332, and date 334. GUI 320 also presents a series of steps 336 which provide instructions on how the task is to be performed. In the example illustrated, there are two steps (A and B), with step B having two sub-steps (1 and 2). Columns 338 and 339 indicate what skill types should perform each step. GUI 320 is configured according to the standards of the airline operator for which DAMP manager 26 is designed.

[0090] FIG. 14 illustrates example graphical user interface (GUI) 340 used in conjunction with DAMP manager 26 of system 10. GUI 340 is an example task revision screen used to revise information about a specific task. GUI 340 can be accessed in several ways, one of which is the selection of a revise button on GUI 250 (not shown in FIG. 11a).

[0091] GUI 340 includes the following real-time information, all of which can be edited in GUI 340: task description 342, number of crew members required 344, estimated time 346, actual time accrued 348, target day for accomplishment 350, delay amount 352, estimated start day 354, assigned crew number 356, milestone the task must precede 358, milestone the task must follow 360, task dependency 362, task card number 364, sequence number 366, and zone number 368.

[0092] GUI 340 may be accessed for several reasons. Management may want to revise the number of resources (i.e., number of crew members required 344 and estimated time 346) assigned to a task, or some complication which delays completion of the task. If a task need be delayed, the user can select the number of days the task should be delayed, along a reason for the delay. A user selects button 370 ("Revise") to indicate that the task revision form has been completed, and to enter the new information into the system 10. Button 372

("Work Card") allows the user to access the work card screen for the task. Button 374 ("Exit") allows the user to exit GUI 340.

[0093] Section 376 of GUI 340 visually indicates (preferably by a color-coded dot 378 or an arrow) the location on aircraft 12 where the selected task is targeted. Photograph 384 of the task location is also provided. GUI 340 also indicates, in real-time, where this task falls in the overall production plan. Combined, bar graph 380 and indicator mark 382 represent the current priority of the selected task in relation to all the other maintenance tasks within the check. The priority of the task can be increased by sliding indicator mark 382 toward the top of bar graph 380. Conversely, the priority of the task can be decreased by sliding indicator mark 382 toward the bottom of bar graph 380. A similar bar graph and indicator mark can also be provided to indicate where in the current overall status of the maintenance check the task lies.

[0094] FIG. 15 illustrates example graphical user interface (GUI) 390 used in conjunction with DAMP manager 26 of system 10. GUI 390 is an example work locations screen of system 10. GUI 390 presents a graphical image of aircraft 12 (from three different perspectives) and dots to identify where on aircraft 12 maintenance needs to be performed. As a user moves the cursor over selected dot 392, a roll-over description of the maintenance task can be provided. The user can click on dot 392 to access the work card screen for that particular maintenance task.

[0095] FIG. 16 illustrates example graphical user interface (GUI) 400 used in conjunction with DAMP manager 26 of system 10. GUI 400 is an example work card screen for a non-routine task. GUI 400 is essentially identical to GUI 280 (work card screen for a routine task), except that GUI 400 includes photograph 402 of reported discrepancy 404.

[0096] FIG. 17 illustrates example graphical user interface (GUI) 410 used in conjunction with DAMP manager 26 of system 10. GUI 410 is an example "Task Re-Evaluation" shift end screen. Section 412 displays information about aircraft 12 and the user, as well as pull-down menus and a log off button.

[0097] Section 414 of GUI 410 lists all tasks having more hours applied to them than last estimated. Column 416 lists the task number and description of each task, column 418 lists the estimated number of hours to complete that task, column 420 lists the actual hours accrued (so far) to that task, column 422 provides a box in which the crew lead can supply a new estimate of the time remaining on that task, and column 424 provides the crew numbers of crews assigned to that task.

[0098] Section 426 of GUI 410 provides a tool to log crew members out of DAMP manager 26. To log a specific crew member off, the user need only check box 428 located beneath the crew member's name, and then select button 430 ("Sign Out").

Reliability Manager

[0099] Upon completion of a heavy maintenance period, reliability manager 28 records data relating to reliability of individual aircraft parts. The airline's reliability board may later use reliability manager 28 to query the reliability data and generate reports useful for recommending changes to the MRB program.

[0100] Reliability manager collects information about non-routine tasks. Tracking manager 24 links each non-routine task to its generating routine task to allow reliability manager

28 to determine whether a maintenance interval for a part can be accelerated, or if it needs to be decelerated.

[0101] Reliability manager **28** also collects all the information regarding rotatable parts (those parts which can be repaired) including when they were installed, when they were removed, what were the non-routine tasks performed in their life cycle, when they came in for line maintenance checks and their parent-child relationship with other rotatable parts. Reliability manager **28** allows airlines to evaluate whether or not a rotatable part is actually meeting the manufacturer's predicted life limits. In addition, reliability manager **28** analyzes the maintenance program produced by MRB program manager **22** and the maintenance logbook produced by tracking manager **24** to analyze the reliability of each rotatable part. If a rotatable part never has a deficiency within the suggested inspection interval, the airline may modify its maintenance program based upon the reliability data produced by reliability manager **28**.

[0102] The primary purpose of an MRB document is to assist the regulatory authorities in determining the initial scheduled maintenance requirements for new or derivative types of transport-category aircraft. The MRB document is used as the basis from which an airline develops its own continuous airworthiness maintenance program. Any change to the maintenance program requires an analysis phase and an appropriate sampling of aircraft reliability data. The resulting information serves as justification for any modifications to the airline's maintenance program.

[0103] A reliability program establishes the time limitations or standards for determining intervals between overhauls, inspections and checks of aircraft equipment. Guidance on reliability program elements is listed in Advisory Circular (AC) 120-17, Maintenance Program Management Through Reliability Methods, as amended, the Airline/Manufacturer Maintenance Program Planning Document, MSG-2/3, and/or Maintenance Tasks. A reliability program typically collects reliability data from sources including unscheduled removals of parts, confirmed failures of parts, pilot reports, sampling inspections, shop findings, functional checks, bench checks, service difficulty reports, mechanical interruption summaries and other sources the airline considers appropriate.

Electronic Publications Manager

[0104] Electronic publications manager **30** is a tool which gathers the multitude of publications needed in the aircraft maintenance industry, and provides them in an on-line environment.

[0105] The airline maintenance industry is a highly regulated industry which produces a substantial number of disparate publications essential for operation of an airline maintenance facility. Electronic publications manager **30** is a tool that gathers this multitude of publications into an electronic form, thus making the publications more easily accessible to aircraft maintenance personnel.

[0106] Electronic publications manager **30** works cooperatively with MRB program manager **22**, tracking manager **24** and DAMP manager **26** to provide access to needed documents as needed by maintenance personnel.

[0107] Electronic publications manager **30** stores such publications as training manuals, maintenance manuals, illustrated parts catalogs, structural repair manuals, aircraft wiring diagram manuals, FAA directives and an airline's specific general engineering and maintenance manual.

[0108] Electronic publications manager **30** can work with the other components of system **10** to instantly link each task in the maintenance program to work cards, which explain an airline's preferred method of performing that task, or may include photographs or wiring diagrams helpful to performing the task.

Personnel Training Manager

[0109] Personnel training manager **32** provides tools for an airline operator to assign instructors, students, classrooms and audio visual equipment to specific training courses. Personnel training manager **32** further provides access from DAMP manager **26** to personnel training records **16** to enable an airline to know exactly when and what training its employees need.

[0110] Personnel training manager **32** provides tools for an airline to assign instructors, students, classrooms and audio visual equipment to specific courses. Personnel training manager **32** further provides access to personnel training records **16** to enable an airline to know exactly when and what training its employees need.

[0111] Personnel training manager **32** allows an airline to organize personnel training records **16** in a variety of formats, including lists of those individuals requiring recurrent training in a specific course, those individuals who are scheduled for training within a specified period of time, those individuals who require recurrent training in a specific course, those individuals who require recurrent training in all courses, those individuals who are scheduled for training within a specified time frame, those courses that are currently scheduled (along with corresponding instructors and trainees) and those classrooms that are available.

[0112] As training occurs, personnel training manager **32** supplements personnel training records **16** to incorporate information regarding training each employee receives, thereby keeping personnel records **16** up-to-date. Personnel training manager **32** keeps track of both classroom training and on-the-job training.

[0113] In addition, personnel training manager **32** compares personnel training records **16** with FAA training requirements **18** to monitor which tasks each employee is qualified to perform. By integrating personnel training manager **32** with DAMP manager **26**, crew leads can quickly ascertain which mechanics have the training necessary to perform specific tasks, thereby ensuring that only qualified mechanics are assigned to tasks. The FAA has very strict standards regarding the training required of aircraft mechanics. Before a mechanic can independently perform a task, the FAA requires that the mechanic have either been previously supervised performing the task or been specifically trained for that task.

[0114] Another advantage of integrating personnel training manager **32** with DAMP manager **26**, is that employees, as well as maintenance management, are instantly notified of the employee's training schedule.

[0115] Additionally, as employees are scheduled off the floor for training, DAMP manager **26** instantaneously makes adjustments to the number of employee hours available to complete maintenance of an aircraft. Thus, the production coordinator can immediately ascertain the effect of removing those employees from the work floor, and will be able to plan the maintenance production accordingly. If the production schedule is negatively affected by the training (i.e., one or more days are added to the production schedule), the produc-

tion planner may schedule some personnel to work overtime or shift personnel in from other maintenance bays to make up the missing production hours. A production coordinator may also consult with training personnel to reschedule the training to minimize harm to the production schedule (e.g., perhaps only six of twelve employees scheduled for training will actually attend the training). Effectively, the management team is given early options to control its production schedule.

Automatic Assignment of Employees

[0116] As mentioned in reference to step 170 of FIG. 8, DAMP manager 26 can integrate with personnel training manager 32 to automatically assign employees to tasks. DAMP manager 26 prioritizes the tasks within the maintenance program, analyzes data regarding training of employees (gained from personnel training manager 32), and assigns the best mechanic to the job.

[0117] FIG. 18 is a flow diagram of the automatic task assignment component of DAMP manager 26. At step 332, the auto-assign system receives a prioritized list of tasks to be accomplished in one to two days, and at step 334, the auto-assign system receives personnel training data from personnel training manager 32. At step 336, the auto-assign system compares the available resources to the need resources to timely complete the maintenance check. If there is enough time and enough mechanics to enable the completion of all necessary tasks within the necessary time period, the auto-assign system will enter a training mode. In this training mode, at step 338, DAMP manager 26 will assign to specific tasks, when possible, those mechanics who need on the job training along with a mechanic who has the necessary training. To enable this automatic training function, DAMP manager 26 analyzes the maintenance flow of the aircraft, how much maintenance time is remaining, how many tasks need to be accomplished, how many mechanics are scheduled to work and personnel training records 16.

[0118] DAMP manager 26 continues to monitor the maintenance flow during production. If maintenance flow falls behind schedule, the automatic assignment of tasks will switch from a training mode to a best skilled mode. In this mode, at step 340, each task is assigned the best skilled employee(s) to ensure the timely completion of the maintenance check. If the available resources become sufficient at anytime during the check, the auto-assign system can switch back to the training mode. Additionally, this automatic assignment of employees can be overwritten by crew leads or production management at any time.

Implementation

[0119] According to the present invention, a system and method are provided for dynamically managing, in real-time, aircraft maintenance requirements. The system and method of the present invention brings a distributed computing framework of using client/server and Internet technologies to the field of aircraft maintenance, allowing end-users to react quickly to the dynamics of everyday events. The system and method of the present invention take advantage of a process of

using the Internet browser technology to deliver real-time distributed software products for the aircraft maintenance industry.

Applications

[0120] The airline industry is formed of four tiers of airline operators: the major airlines, the regional airlines, the corporate owners of small fleets of aircraft and the individual (or private) owners of aircraft. Each of these tiers of operators has need for some-scaled version of system 10 of the present invention. Certainly, an individual owner of a single aircraft will have different needs that a multiple-hubbed major aircraft operator of a large fleet of aircraft. Nonetheless, each of the above-described components of system 10 has applicability to each tier of aircraft operators.

Application to Major Airlines

[0121] Major airlines typically operate a large and varying fleet of passenger aircraft. These operators generally fly into a large number of cities, with maintenance potentially occurring in any of those cities, and heavy maintenance bases in several of those cities. The major airlines stand to lose a substantial amount of revenue each day one of its aircraft is grounded due to maintenance. Therefore, one of the main priorities for the major airline is to minimize the number of days that its aircraft remain in heavy maintenance (without sacrificing the airworthiness of the aircraft) by efficiently managing the completion of tasks during heavy maintenance periods. For that reason, DAMP manager 26 is likely the most important component of a major airline's maintenance management program. Similarly, personnel training manager 32 aids the airline in ensuring that their maintenance personnel are training

Application to Regional Airlines

[0122] Regional airlines will typically operate a much smaller fleet of aircraft than the major airlines, with less variety in the type of aircraft. Additionally, the aircraft owned by the regional airlines tend to be smaller than those owned by the major airlines, and tend to require fewer maintenance tasks to keep them airworthy. Because of the smaller scale of the regional airlines, they do not have the same manpower and resources of the major airlines to create individualized maintenance programs. Thus, the regional airlines tend to be more concerned with simply gathering all of the information about their maintenance program in one place. For that reason, MRB program manager 22 and tracking manager 24 are likely the most important components of a regional airline's maintenance management program. MRB program manager 22 and tracking manager 24 will provide the regional airlines with the tools needed to organize their maintenance tasks into logical groupings, and to monitor those tasks for when they are due.

[0123] At the regional airlines, reliability analysis also suffers due to the limited resources available to the regional airlines. A reliability program to monitor warranty issues and MRB document modifications is a particularly complicated (and expensive) program to implement. Such a program simply requires a large number of resources (typically personnel) to gather and analyze the large amount of data needed to (1) establish individual parts have met manufacturer's warranty, and (2) meet the FAA regulations for modifying one's MRB

document. Thus, reliability manager **28** can be another key component to add to their maintenance management system.

Application to a General or Corporate Aviation Environment

[0124] Corporate and general aviation aircraft operators typically own one to five aircraft. Often, the aircraft owned by corporate and individual operators do not have MRB maintenance documents associated with them, but only a maintenance manual supplied by the aircraft manufacturer. In lieu of an MRB maintenance document, the tasks and suggested performance intervals listed in the maintenance manual can be loaded into MRB program manager **22** to create a well-organized maintenance program, and into tracking manager **24** to track the tasks listed in the maintenance manual.

Summary

[0125] The system and method of the present invention is a software system designed for the multiple users of a production coordination system within the aircraft maintenance industry. It allows mechanics to understand exactly what routine and non-routine items they are to work on, it allows the crew leads to assign tasks to crew members and query as to what tasks are currently being worked on and by whom, and it provides the managers the opportunity to compare actual time expended on aircraft compared to forecasted time and to adjust crew priorities in real-time. Crew leads, managers and executive management can quickly evaluate where the aircraft is in relation to the forecasted time of the aircraft check as to percentage complete and estimated time of completion visually by the use of easy-to-understand charts. **[0126]** Although the present invention has been described with reference to preferred embodiments, workers skilled in the art will recognize that changes may be made in form and detail without departing from the spirit and scope of the invention.

1. A method for electronically documenting the completion of maintenance tasks in a maintenance industry which requires recordation of maintenance tasks performed, and in which required maintenance tasks are documented on a plurality of work cards, the method comprising:

retrieving a legacy work card, the legacy work card being an electronic document itemizing a plurality of maintenance tasks to be performed and specifying by skill level whom may perform the itemized maintenance tasks;
creating, from the legacy work card, an electronic work card comprising a plurality of data entry fields, the data entry fields comprising at least a sign-off field;
receiving data corresponding to a designated data entry field; and

modifying the electronic work card to include the received data corresponding to the designated data entry field.

2. The method of claim **1**, wherein the data entry fields are selected from a group of fields consisting of one or more task notes inputs, one or more maintenance personnel sign-off inputs, and a task inspection readiness input.

3. A system for documenting maintenance tasks, which are performed on an aircraft and which are documented on a plurality of electronic work cards, the system comprising:

computer readable memory configured to store and access data associated with the work cards; and

a processor configured to process the work cards, each of which work cards comprise:

at least one maintenance task for the aircraft;

a plurality of information fields related to the task and the aircraft on which the task is performed; and

one or more data entry fields comprising at least a sign-off field.

4. The system of claim **3**, wherein the information fields are selected from a group of fields consisting of an identifier for the aircraft on which the task is performed, a task identifier, a task description, a task location identifier, an estimated task completion time, an actual task time accrued, a work order identifier, a suggested or required task skill level.

5. The system of claim **3**, wherein the data entry fields are selected from a group of fields consisting of one or more task notes inputs, one or more maintenance personnel sign-off inputs, and a task inspection readiness input.

6. The system of claim **3**, wherein each of the work cards further comprise a graphical representation of the aircraft on which the maintenance is performed.

7. The electronic work card of claim **3**, wherein one or more of the information fields are editable.

8. An electronic system for facilitating a maintenance task performed on an aircraft and documented on an electronic task card, the system comprising:

computer readable memory configured to store and access data associated with the task card; and

a processor configured to process the task card, wherein the task card comprises:

a plurality of information fields related to the task performed and the aircraft on which the task is performed; and

at least one task step for performing the task.

9. The electronic task card of claim **8**, wherein the information fields are selected from a group of fields consisting of a task card identifier, a work order identifier, an identifier for the aircraft on which the task is performed, accrued flight hours, and accrued cycles.

10. The electronic task card of claim **8**, wherein the at least one task step comprises a plurality of task steps.

11. The electronic task card of claim **10**, wherein one or more of the task steps comprise one or more sub-steps.

12. The electronic task card of claim **8**, wherein the at least one task step comprises:

instructions for performing the task step; and

a suggested or required skill level for performing the task step.

13. The electronic task card of claim **8**, wherein one or more of the information fields are editable.

* * * * *