



- (51) International Patent Classification:  
*G06F 19/00* (2011.01)
- (21) International Application Number:  
PCT/EP2014/054767
- (22) International Filing Date:  
12 March 2014 (12.03.2014)
- (25) Filing Language: English
- (26) Publication Language: English
- (30) Priority Data:  
13/803,465 14 March 2013 (14.03.2013) US
- (71) Applicant (for DE only): **ROCHE DIAGNOSTICS GMBH** [DE/DE]; Sandhofer Straße 116, 68305 Mannheim (DE).
- (71) Applicant (for all designated States except DE, US): **F. HOFFMANN-LA ROCHE AG** [CH/CH]; Grenzacher Strasse 124, CH-4070 Basel (CH).
- (71) Applicant (for US only): **ROCHE DIAGNOSTICS OPERATIONS, INC.** [US/US]; 9115 Hague Road, Indianapolis, Indiana 46250-0457 (US).
- (72) Inventors: **GREENBURG, Alan**; 9319 Powderhorn Way, Indianapolis, Indiana 46256-1181 (US). **PRODHOM,**

**Gilles**; Vereinsweg 23, CH-3012 Bern (CH). **TEUPE, Bernhard**; Im Brunental 10-18, 97980 Bad Mergentheim (DE). **ZIVITZ, Maury**; 5145 E. 75th Street, Indianapolis, Indiana 46250 (US).

(74) Agents: **JUNG, Michael** et al.; Patent Department, Sandhofer Strasse 116, 68305 Mannheim (DE).

(81) Designated States (unless otherwise indicated, for every kind of national protection available): AE, AG, AL, AM, AO, AT, AU, AZ, BA, BB, BG, BH, BN, BR, BW, BY, BZ, CA, CH, CL, CN, CO, CR, CU, CZ, DE, DK, DM, DO, DZ, EC, EE, EG, ES, FI, GB, GD, GE, GH, GM, GT, HN, HR, HU, ID, IL, IN, IR, IS, JP, KE, KG, KN, KP, KR, KZ, LA, LC, LK, LR, LS, LT, LU, LY, MA, MD, ME, MG, MK, MN, MW, MX, MY, MZ, NA, NG, NI, NO, NZ, OM, PA, PE, PG, PH, PL, PT, QA, RO, RS, RU, RW, SA, SC, SD, SE, SG, SK, SL, SM, ST, SV, SY, TH, TJ, TM, TN, TR, TT, TZ, UA, UG, US, UZ, VC, VN, ZA, ZM, ZW.

(84) Designated States (unless otherwise indicated, for every kind of regional protection available): ARIPO (BW, GH, GM, KE, LR, LS, MW, MZ, NA, RW, SD, SL, SZ, TZ, UG, ZM, ZW), Eurasian (AM, AZ, BY, KG, KZ, RU, TJ, TM), European (AL, AT, BE, BG, CH, CY, CZ, DE, DK, EE, ES, FI, FR, GB, GR, HR, HU, IE, IS, IT, LT, LU, LV,

[Continued on next page]

(54) Title: SYSTEM FOR THE DETECTION AND HANDLING OF HYPOGLYCEMIA

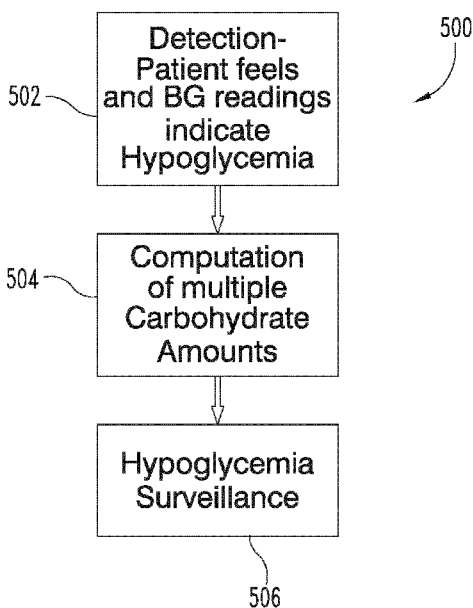

**Fig. 5**

(57) Abstract: A system is described herein to detect and treat hypoglycemia. An example of this system involves the detection of hypoglycemia in a patient with a computing device, computation of a recommended carbohydrate amount to ingest by the patient with the computing device in response to said detecting the hypoglycemia, output of the recommended carbohydrate amount with the computing device, and the performance of a hypoglycemia surveillance with the computing device to determine whether the recommended carbohydrate amount remedied the hypoglycemia.





MC, MK, MT, NL, NO, PL, PT, RO, RS, SE, SI, SK,  
SM, TR), OAPI (BF, BJ, CF, CG, CI, CM, GA, GN, GQ,  
GW, KM, ML, MR, NE, SN, TD, TG).

— before the expiration of the time limit for amending the  
claims and to be republished in the event of receipt of  
amendments (Rule 48.2(h))

**Declarations under Rule 4.17:**

— as to the applicant's entitlement to claim the priority of  
the earlier application (Rule 4.17(iii))

**(88) Date of publication of the international search report:**  
11 December 2014

**Published:**

— with international search report (Art. 21(3))

# INTERNATIONAL SEARCH REPORT

International application No PCT/EP2014/054767
---

<b>A. CLASSIFICATION OF SUBJECT MATTER</b> INV. G06F19/00 ADD.				
According to International Patent Classification (IPC) or to both national classification and IPC				
<b>B. FIELDS SEARCHED</b> Minimum documentation searched (classification system followed by classification symbols) G06F				
Documentation searched other than minimum documentation to the extent that such documents are included in the fields searched				
Electronic data base consulted during the international search (name of data base and, where practicable, search terms used) EPO-Internal, INSPEC, WPI Data				
<b>C. DOCUMENTS CONSIDERED TO BE RELEVANT</b>				
Category*	Citation of document, with indication, where appropriate, of the relevant passages	Relevant to claim No.		
X	US 2008/177165 A1 (BLOMQUIST MICHAEL [US] ET AL) 24 July 2008 (2008-07-24) figure 3 paragraph [0036] paragraph [0064] - paragraph [0068] -----	1-12		
X	US 2008/300534 A1 (BLOMQUIST MICHAEL [US]) 4 December 2008 (2008-12-04) figures 3,4 paragraph [0023] - paragraph [0027] paragraph [0035] - paragraph [0036] -----	1-12		
X	US 2011/098548 A1 (BUDIMAN ERWIN S [US] ET AL) 28 April 2011 (2011-04-28) paragraph [0019] paragraph [0066] - paragraph [0071] paragraph [0154] - paragraph [0187] ----- -/--	1-12		
<table style="width: 100%; border: none;"> <tr> <td style="width: 50%; border: none;"><input checked="" type="checkbox"/> Further documents are listed in the continuation of Box C.</td> <td style="width: 50%; border: none;"><input checked="" type="checkbox"/> See patent family annex.</td> </tr> </table>			<input checked="" type="checkbox"/> Further documents are listed in the continuation of Box C.	<input checked="" type="checkbox"/> See patent family annex.
<input checked="" type="checkbox"/> Further documents are listed in the continuation of Box C.	<input checked="" type="checkbox"/> See patent family annex.			
* Special categories of cited documents :				
"A" document defining the general state of the art which is not considered to be of particular relevance "E" earlier application or patent but published on or after the international filing date "L" document which may throw doubts on priority claim(s) or which is cited to establish the publication date of another citation or other special reason (as specified) "O" document referring to an oral disclosure, use, exhibition or other means "P" document published prior to the international filing date but later than the priority date claimed	"T" later document published after the international filing date or priority date and not in conflict with the application but cited to understand the principle or theory underlying the invention "X" document of particular relevance; the claimed invention cannot be considered novel or cannot be considered to involve an inventive step when the document is taken alone "Y" document of particular relevance; the claimed invention cannot be considered to involve an inventive step when the document is combined with one or more other such documents, such combination being obvious to a person skilled in the art "&" document member of the same patent family			
Date of the actual completion of the international search	Date of mailing of the international search report			
6 October 2014	14/10/2014			
Name and mailing address of the ISA/ European Patent Office, P.B. 5818 Patentlaan 2 NL - 2280 HV Rijswijk Tel. (+31-70) 340-2040, Fax: (+31-70) 340-3016	Authorized officer  Eichenauer, Lars			

## INTERNATIONAL SEARCH REPORT

International application No  
PCT/EP2014/054767

C(Continuation). DOCUMENTS CONSIDERED TO BE RELEVANT		
Category*	Citation of document, with indication, where appropriate, of the relevant passages	Relevant to claim No.
X	US 2010/317952 A1 (BUDIMAN ERWIN S [US] ET AL) 16 December 2010 (2010-12-16) figures 3,4, 5A, 5B paragraph [0068] - paragraph [0079] -----	1-12
X	WO 2010/097796 A1 (MOR RESEARCH APPLIC LTD [IL]; ATLAS ERAN [IL]; NIMRI REVITAL [IL]; MIL) 2 September 2010 (2010-09-02) page 21, line 30 - page 22, line 3 page 36, line 9 - page 37, line 18 page 48, line 22 - page 49, line 13 -----	1-12
X	US 2013/041342 A1 (BERNINI NICOLE [CH] ET AL) 14 February 2013 (2013-02-14) paragraph [0058] - paragraph [0061] paragraph [0077]; figure 5 -----	1-12
A	Bernhard Teupe: "Advice Device", 27 December 2012 (2012-12-27), XP055143879, Bad Mergentheim, Germany Retrieved from the Internet: URL: <a href="http://www.diabetesdorfalthausen.de/Content/Advice-Device.pdf">http://www.diabetesdorfalthausen.de/Content/Advice-Device.pdf</a> [retrieved on 2014-10-01] the whole document -----	1-40

# INTERNATIONAL SEARCH REPORT

Information on patent family members

International application No PCT/EP2014/054767
---

Patent document cited in search report	Publication date	Patent family member(s)	Publication date
US 2008177165 A1	24-07-2008	EP 2115646 A2 US 2008177165 A1 US 2010222765 A1 WO 2008091320 A2	11-11-2009 24-07-2008 02-09-2010 31-07-2008
-----			
US 2008300534 A1	04-12-2008	EP 2155044 A1 JP 2010528703 A US 2008300534 A1 US 2012226124 A1 US 2014171772 A1 WO 2008153819 A1	24-02-2010 26-08-2010 04-12-2008 06-09-2012 19-06-2014 18-12-2008
-----			
US 2011098548 A1	28-04-2011	US 2011098548 A1 WO 2011050337 A1	28-04-2011 28-04-2011
-----			
US 2010317952 A1	16-12-2010	EP 2432393 A2 US 2010317952 A1 WO 2010135638 A2	28-03-2012 16-12-2010 25-11-2010
-----			
WO 2010097796 A1	02-09-2010	AU 2010217221 A1 CA 2752637 A1 CN 102395310 A EP 2400882 A1 JP 2012519018 A KR 20120047841 A US 2012123234 A1 WO 2010097796 A1	25-08-2011 02-09-2010 28-03-2012 04-01-2012 23-08-2012 14-05-2012 17-05-2012 02-09-2010
-----			
US 2013041342 A1	14-02-2013	NONE	
-----			