



INTERNATIONAL APPLICATION PUBLISHED UNDER THE PATENT COOPERATION TREATY (PCT)

(51) International Patent Classification⁶ : D21C 9/00, D21H 17/67, 21/10, A61L 15/18	A1	(11) International Publication Number: WO 98/17856 (43) International Publication Date: 30 April 1998 (30.04.98)
(21) International Application Number: PCT/US97/18081 (22) International Filing Date: 6 October 1997 (06.10.97) (30) Priority Data: 60/029,739 23 October 1996 (23.10.96) US 08/920,689 29 August 1997 (29.08.97) US (71) Applicant: WEYERHAEUSER COMPANY [US/US]; Tacoma, WA 98477-0001 (US). (72) Inventors: WU, Jian; 5225 38th Avenue N.E., Seattle, WA 98105 (US). WEST, Hugh; 7756 19th Avenue N.E., Seattle, WA 98115 (US). GRANT, Terry, M.; 33671 130th Avenue S.E., Auburn, WA 98092 (US). (74) Agents: CRAWFORD, John, M. et al.; Weyerhaeuser Com- pany, Patent Dept. - CH2J29, Tacoma, WA 98477-0001 (US).	(81) Designated States: CA, MX, European patent (AT, BE, CH, DE, DK, ES, FI, FR, GB, GR, IE, IT, LU, MC, NL, PT, SE). Published <i>With international search report.</i> <i>Before the expiration of the time limit for amending the</i> <i>claims and to be republished in the event of the receipt of</i> <i>amendments.</i>	
(54) Title: READILY DEFIBERED PULP PRODUCTS AND METHOD OF THEIR MANUFACTURE		
(57) Abstract		
<p>The invention relates to cellulose fluff pulp products that are debondable into fluff with markedly lower energy input, to a process for making the products, and to absorbent products using the fluff. Most of the pulp products show no reduction in liquid absorbency rate from that of untreated fiber and significantly higher rates than pulps treated with the usual debonding agents. The products are made by adhering fine noncellulosic particles to the fiber surfaces using a retention aid. The fiber is preferably treated with the retention aid in an aqueous suspension for a sufficient time so that the retention aid is substantively bonded with little or none left free in the water. The fine particulate additive is then added and becomes attached and uniformly distributed over the fiber surfaces with very little particle agglomeration occurring. The fiber is most usually not refined or only very lightly refined before sheeting. However, it may be significantly refined to produce a product having a very high surface area. Kaolin clay is a preferred particulate additive. The treated pulp may be mixed with other fibers before sheeting or after it is debonded into a fluff. The fluff is highly advantageous in the absorbent portions of personal care products such as diapers or sanitary napkins.</p>		

FOR THE PURPOSES OF INFORMATION ONLY

Codes used to identify States party to the PCT on the front pages of pamphlets publishing international applications under the PCT.

AL	Albania	ES	Spain	LS	Lesotho	SI	Slovenia
AM	Armenia	FI	Finland	LT	Lithuania	SK	Slovakia
AT	Austria	FR	France	LU	Luxembourg	SN	Senegal
AU	Australia	GA	Gabon	LV	Latvia	SZ	Swaziland
AZ	Azerbaijan	GB	United Kingdom	MC	Monaco	TD	Chad
BA	Bosnia and Herzegovina	GE	Georgia	MD	Republic of Moldova	TG	Togo
BB	Barbados	GH	Ghana	MG	Madagascar	TJ	Tajikistan
BE	Belgium	GN	Guinea	MK	The former Yugoslav Republic of Macedonia	TM	Turkmenistan
BF	Burkina Faso	GR	Greece			TR	Turkey
BG	Bulgaria	HU	Hungary	ML	Mali	TT	Trinidad and Tobago
BJ	Benin	IE	Ireland	MN	Mongolia	UA	Ukraine
BR	Brazil	IL	Israel	MR	Mauritania	UG	Uganda
BY	Belarus	IS	Iceland	MW	Malawi	US	United States of America
CA	Canada	IT	Italy	MX	Mexico	UZ	Uzbekistan
CF	Central African Republic	JP	Japan	NE	Niger	VN	Viet Nam
CG	Congo	KE	Kenya	NL	Netherlands	YU	Yugoslavia
CH	Switzerland	KG	Kyrgyzstan	NO	Norway	ZW	Zimbabwe
CI	Côte d'Ivoire	KP	Democratic People's Republic of Korea	NZ	New Zealand		
CM	Cameroon			PL	Poland		
CN	China	KR	Republic of Korea	PT	Portugal		
CU	Cuba	KZ	Kazakstan	RO	Romania		
CZ	Czech Republic	LC	Saint Lucia	RU	Russian Federation		
DE	Germany	LI	Liechtenstein	SD	Sudan		
DK	Denmark	LK	Sri Lanka	SE	Sweden		
EE	Estonia	LR	Liberia	SG	Singapore		

READILY DEFIBERED PULP PRODUCTS AND METHOD OF THEIR MANUFACTURE

The invention is a modified wood pulp product especially useful for pro-
5 duction of fluff intended for use as the absorbent layer in disposable diapers, sanitary
napkins, and similar absorbent hygienic products. The product may be debonded from
the sheet form into an absorbent fluff with significantly reduced fiberization energy being
required when compared to untreated pulps. Static generation during fluffing is mark-
edly reduced or eliminated. The fluff has a lower content of knots and has a water ab-
10 sorbency rate essentially equivalent to untreated fiber. The products may also be used in
sheeted form, with or without admixture of other fibers, as an absorbent layer in dispos-
able diapers, sanitary napkins, and similar hygienic products.

BACKGROUND OF THE INVENTION

Absorbent hygienic products employing fiberized wood pulp have been
15 available for many years. However, the tonnage used for this purpose was relatively
modest until the advent of disposable diapers, first for infants and later for incontinent
adults. The advent of these products and their worldwide use created an explosion in
demand. The basic product leaving the papermill is most usually termed a "fluff pulp".
In the United States it is most typically a fully bleached southern pine kraft process pulp
20 produced in relatively heavy caliper, high basis weight sheets. The product is rewound
into continuous rolls for shipment to the customer. Since the sheeted product is in-
tended to be later reprocessed into individual fibers, low sheet strength is desirable and
typically little or no refining is used prior to sheeting. The requirements for surface uni-
formity and formation are similarly moderate.

25 At the customer's plant, the rolls are continuously fed into a device, such
as a hammermill, to be reduced as much as reasonably possible to individual fibers. The
fiberized product is generally termed a cellulose "fluff". This is then continuously air
laid into pads for inclusion in the intended product. U.S. Patent No. 3,975,222 to Me-
sek is exemplary of such a process.

30 There are a number of well recognized problems associated with produc-
tion of cellulose fluff. The hammermills used for fluff production are very large energy
consumers. Further, the fluff may contain significant numbers of fiber bundles usually
termed knots or nits. More vigorous defiberizing can reduce the knot content but at the
expense of considerable fiber breakage and a high resulting content of very fine dusty

material. To offset this problem the pulp mill may add chemical debonders prior to sheet formation. These are usually cationic quaternary ammonium compounds with aliphatic substituents on the nitrogen atom that, in essence, coat the fibers with a hydrocarbon film and interfere with the natural hydrogen bonding tendency of cellulose fibers. A
 5 typical debonder might have the formula

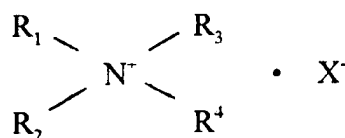

where R_1 and R_2 are long chain hydrocarbons or aliphatic polyether, R_3 and R_4 may be
 10 lower alkyl groups, and X is a salt forming anion. Examples of such compounds are seen in Canadian Patent 1,151,213 and Breese, U.S. Patent No. 4,432,833. Debonders are effective for reducing energy consumption but create their own problem in the form of significantly poorer water absorption rates and somewhat lower water holding capacity. Considerable research has been expended on overcoming this problem; e.g., as ex-
 15 emplified in May et al., U.S. Patent No. 4,425,186 and Laursen U.S. Patent No. 4,303,471. However, as yet no fully satisfactory solution to the problem has been found. Manipulation during the papermaking process; e.g., by low or no wet end pressing or by using a higher headbox consistency can contribute only minimally to reduction in fiberization energy. Thus, there had been an unfilled need for a fluff pulp that can be
 20 fiberized with significantly lower energy input without losing the excellent water absorption rate of fluff made from an untreated pulp. The product of the present invention ably fills this need.

Lyness et al., in U.S. Patent 3,998,690, separate a fiber stock into two portions. One is treated with an additive to make it cationic while the other is treated
 25 with an additive to make it more anionic. The portions are then recombined. The object is to cause flocculation in order to reduce loss of short fibers and fines. Clays are one of the materials said to increase the negative charge on the anionic portion.

Weisman et al., in U.S. Patent No. 4,469,746, describe coating fibers with a continuous film of silica to improve hydrophilicity. The fibers themselves may be ei-
 30 ther a naturally hydrophilic material, such as cellulose, or a hydrophobic polymer such as polypropylene.

Jokinen et al., in U.S. Patent 5,068,009 describe preparation of a cellulosic fluff pulp with improved fiberizing characteristics. This is made by treatment of the cellulose by a cellulolytic or hemicellulolytic enzyme at any time during the pulp making
 35 process.

Kobayashi et al. , in U.S. Patent No. 5,489,469, describe a liquid absorbent composite product in which water insoluble hydrophilic fibers and a water insoluble inorganic material are embedded into the surface of water absorbent polymer granules, such as a superabsorbent polymer. The inorganic material is chosen from a broad spectrum which includes alumina, silica, talc, clays, and many others. The fibers may be cel-
5 lulosic. A sheeted pulp product is apparently not contemplated by these inventors.

Eriksson et al., in U.S. Patent 5,492,759 describe methods of adhering hydrophilic inorganic chemicals to fiber surfaces for production of fluff pulps. Aluminum and iron compounds are suggested. The hydrophilic layer results in a decrease in con-
10 tact angle and an increase in absorption rate.

Swedish Patent Application 8300460-6 describes making an easily debonded pulp by removal of at least 75% of the fines fraction that would pass through a 200 mesh screen. Up to 20-30% of the furnish is removed prior to and during sheet formation.

15 Swedish Patent No. 462,918 describes an easily debonded fluff pulp made by depositing very finely ground high alpha cellulose particles on the primary fibers. The particles act as spacers between fibers and prevent strong hydrogen bonding between adjacent fibers.

Chauvette et al., in U.S. Patent No. 5,562,649 describe a flexible absorb-
20 ent pulp sheet made by incorporating a debonder and then perf-embossing the product. The material may be used as is as an absorbent layer in absorbent hygienic products.

Vinson et al., in U.S. Patent 5,611,890, describe a low dusting tissue product, useful as bath or facial tissue, which incorporates a particulate filler such as kaolin clay as a softening agent.

25 *Research Disclosure* Abstract 93355052 (1993) describes air-laid pads made from talc treated wood pulp useful as oil absorbent products or as a hydrophobic low density pad used as cover stock for diapers or other absorbent products. The talc is said to be distributed in the pad as aggregates, submicron particles, or as coatings on the fibers.

30 It is common practice to use talc in papermaking in very low percentages; e.g., <1%, as a pitch absorbent.

Mineral fillers have long been used in paper manufacture to lower costs and improve surface smoothness and printing properties. Internal usage may vary from as low as about 3% in products such as newsprint to as high as 30% or greater in maga-
35 zine stock. This internal use must be differentiated from the use of surface coatings that may also have a high content of mineral products. In common with cellulose fibers, most fillers have a negative surface charge. Thus, filler particles and fibers generally tend to repel each other unless some chemical material is used as a retention aid.

Without such an aid fillers are primarily retained by filtration in the web as it is dewatered on the forming wire and, since individual filler particles typically have an average equivalent spherical diameter of only about 1 μm or less, loss into the white water is usually quite high.

5 Retention aids are primarily charge modifiers. They may be anionic or nonionic but are much more usually cationic materials. Depending on their manner of use, retention aids can act by making the fibers cationic or less anionic, or the filler cationic or less anionic, so there is an electrostatic attraction between filler particles and fibers. More generally the retention aids are very high molecular weight cationic water
10 soluble polymers that act as polyelectrolytes. As such, they act as bridges linking filler particles to fibers. Typically they are polyacrylamides, polyamines, polyethyleneimines, polyamidoamines, or polyethylene oxides.

Retention aids can act in a number of ways besides charge control to increase filler retention. They can be used to attract individual filler particles to the fiber
15 surfaces for opacity improvement. More usually they are used in a manner that will cause flocculation of fillers with themselves or with fibrils and fiber fines so that the effective particle size is very significantly increased. As such, the flocs are much more effectively retained by filtration within the interstices of the dewatering sheet.

Fillers affect paper sheet properties in several ways. Strength, particularly
20 burst and tensile strength, may be reduced. Opacity, brightness, surface smoothness, and ink holdout are usually increased. Particles primarily adhered to the fiber surfaces interfere with fiber-to-fiber bonding. This increases the opacity due to the increased interfacial area that causes a higher proportion of incident or transmitted light to be scattered.

25 Although there are exceptions, in general papermaking practice it is usually most desirable to encourage filler flocculation so that the filler is predominantly retained in the interfiber spaces rather than on the fiber surfaces. This is done in part to minimize strength loss from use of the filler. Papers are normally rather highly refined to develop strength and ensure excellent formation. However, never before, to the present inven-
30 tors' knowledge, have mineral fillers been used in conjunction with fluff pulps, which may be either refined or unrefined, in order to deliberately effect strength loss so as to reduce debonding energy.

SUMMARY OF THE INVENTION

The present invention is a cellulosic fluff pulp product and the method of
35 its manufacture. The product can be converted from sheeted form into individual fibers with significantly reduced energy input and very low static generation during debonding. The terms "debonded" or "debonding" should be considered to have the above meaning

unless the context of usage of the words clearly indicate a different meaning; e.g., a chemical "debonding agent" as described earlier added to a pulp slurry to reduce strength of a sheet. The terms are synonymous with the words "defibered", "defiber-
ing", or "defiberizing". Unrefined pulps show essentially no reduction in water absorb-
5 ency rate in the ultimate fluff. Other advantages of the product will also become
apparent. The product comprises a relatively high basis weight wet formed cellulosic fi-
ber sheet or web in which the fiber surfaces are coated with finely divided fillers in order
to reduce fiber-to-fiber bond strength.

By wet forming is meant preparation of the sheet or web from a suspen-
10 sion in water by conventional papermaking techniques.

The pulp products of the present invention are clearly differentiated from
products intended as letter, book, magazine, or similar papers. These are usually rela-
tively highly refined to develop web strength and most have basis weights under about
100 g/m². Some specialty papers, such as cover stocks, may have basis weights that are
15 significantly higher. Good strength is essential. Papers are normally sized to improve
ink holdout and other printing properties. The products of the present invention are un-
sized and the strength properties such as tensile, burst, and tear strength, which are con-
sidered essential in papers, are generally much lower.

The basis weight of the products of the present invention may be as low as
20 about 250 g/m² and are preferably at least about 550 g/m². The fiber will most usually
be unrefined or only lightly refined although the invention is not so limited. Where a
high surface area product is desired the fiber will normally be significantly refined. The
filler is present in an amount ranging between about 1-30% based on the combined
weight of filler and cellulose, more preferably between about 3-20%. The higher basis
25 weight of the products, their lower strength, and the fact that they are unsized is such as
to clearly distinguish them from ordinary papers which might contain similar amounts of
fillers.

The cellulose pulp of the invention may be made using conventional kraft,
sulfite, chemithermomechanical or other well known processes. The furnish can be from
30 any of various cellulose containing raw materials. Most usually these will be deciduous
hardwoods; coniferous species, usually termed softwoods; or mixtures of these materi-
als. A preferred pulp is a bleached softwood kraft pulp that would normally be intended
for ultimate use as absorbent fluff. While so-called "dissolving pulps" may be used these
are not preferred because of their low yield and resultant much greater cost.

35 Among the mineral fillers that are suitable are clays, both kaolin and bento-
nite; calcium carbonate such as ground chalk, limestone, or marble or precipitated cal-
cium carbonate; and synthetic mineral fillers such as alumino-silicates or precipitated
silica. While titanium dioxide is normally used as a pigment for improving brightness it

can also serve as a mineral filler. Talc (magnesium silicate) may be useful for some purposes. This is normally not preferred in the liquid storage portion of absorbent products such as diapers since it tends to decrease wicking rates and hydrophilicity. However, for some products such as oil absorbents, or where control of hydrophilicity is desired, this property can be advantageous. Certain organic fillers such as urea-formaldehyde or polystyrene microsphere types are also believed to be suitable. The term "fillers" should be construed sufficiently broadly to include those named above as well as other inorganic, organic, and synthetic inorganic filler materials in common papermaking use. Kaolin clays are the preferred fillers.

10 Fillers are present in the product in a range of about 1-30% of total product weight, preferably in the range of 3-20% by weight, and most preferably about 5-20% by weight.

15 The fillers are bonded to the fibers by the use of retention aids used in an amount of about 0.5-5 kg/t of fiber, typically about 1-3 kg/t, although this will depend somewhat on the particular retention aid being used. The retention aid should not be used in excess and should be added to the fiber prior to addition of filler so that it is bonded to the fiber with little or none remaining free in the pulp slurry prior to addition of the filler. This is done to promote bonding of the filler directly to the fiber and discourage flocculation of the filler.

20 While not the most preferred procedure, it is within the scope of the invention to use the opposite approach and first alter the negative charge on the filler particles by treating them in an aqueous suspension with a retention aid and then adding the cationic or less anionic treated particles to the untreated cellulose fibers. It is also possible to mix fibers and filler particles and then add a suitable retention aid. However, it is important that the retention aid used and the conditions of use should be such as to avoid significant flocculation of the particles and ensure even deposition on the fibers.

25 It is an object of the invention to provide a sheeted fluff pulp that is readily debonded with reduced energy input.

30 It is another object to provide a sheeted fluff pulp that is readily debonded yet produces a fluff that retains an excellent water absorption rate.

 It is a further object to provide a sheeted fluff pulp that is not subject to static electricity generation during the debonding process.

 It is also an object to provide a readily debonded pulp product having an exceptionally high surface area.

35 It is yet another object to provide a process for making fluff pulps having the properties noted above.

 It is still an object to provide a pulp product that is soft and absorbent that may be used directly as a component in personal care products.

These and many other objects will become readily apparent to those skilled in the art upon reading the following detailed description along with reference to the figures.

BRIEF DESCRIPTION OF THE DRAWINGS

5 FIG. 1 is a bar graph showing fiberization energy of the various product samples.

FIGS. 2A, 2B, 3A, and 3B are scanning electron micrographs of untreated fibers and treated fibers with 24.4% clay at respective magnifications of 150X and 8000X.

10 FIG. 4 is a scanning electron micrograph of a filled lithographic paper showing flocculated filler particles.

FIGS. 5 and 6 are photographs showing respectively the effects of static electricity generation on untreated pulp vs a product of the present invention.

15 FIG. 7 is a graph showing variation in basis weight of air laid mats formed from conventional fibers and from those of the present invention.

FIG. 8 is a graph showing liquid absorbed vs time for a treated and untreated fiber with added superabsorbent polymer.

20 FIG. 9 is a graph showing liquid holding capacity vs absorption time for fluff pads formed from two commercial pulps and one product of the present invention using an inclined wicking test.

FIG. 10 shows a sanitary napkin for menstrual protection made using a product of the present invention

FIG. 11 similarly shows a baby diaper using one of the products of the invention.

25 DETAILED DESCRIPTION OF THE PREFERRED EMBODIMENTS

The product of the invention can be produced by employing wholly conventional papermaking techniques as will be seen from the following example. Three test methods are generally used to evaluate fluff pulp quality. Fiberization energy requirement is determined using a laboratory scale hammermill instrumented to measure power
30 necessary to fiberize a given weight of pulp. The mill used in the following tests was a Kamas Laboratory Mill, Model H01, manufactured by Kamas Industri, AB, Vellinge, Sweden. The breaker bar clearance of the mill was set at 4.0 mm, the screen size was 19 mm, and rotor speed was adjusted to 3024 rpm. Samples were conditioned at 50% R.H. for a minimum of 4 hours prior to testing. The samples were cut into strips 5.0 cm
35 wide and as long as the sample would permit. Sufficient strips were cut to yield about

150 g of fiberized pulp. Basis weight of the samples was previously determined and the hammermill feed roller speed was adjusted to achieve a target feed rate of 2.80 g/sec

Fiberization efficiency is determined by dry fractionation using a sonically agitated screen stack using Tyler Standard Screens of 5, 8, 12, 60, and 200 mesh having
5 respective openings of 3.96 mm, 2.36 mm, 1.40 mm, 246 μm , and 74 μm . This is basically a determination of the percentages of knots, desired fiber, and fines. Material retained on the coarsest screen is considered to be knots and that through the 60 mesh screen is considered fines.

Water absorption rate was determined by using the automatic fluff absorption quality (FAQ) test described in detail by Martinis et al., Tappi Annual Meeting Pre-
10 print No. 7-3, pp 1-8, Chicago (1981). The fluff is first formed into an air formed pad within a cylinder 160 mm long and 56.4 mm in diameter having a 16 mesh screen at the bottom. Pad area is 25 cm^2 . The tared cylinder is placed on a balance and pad weight adjusted to 4.0 g by carefully removing any excess fiber from the top with tweezers.
15 The pad within the cylinder is then placed in the tester and a 150 g plunger lowered onto the fluff mat. Water is then introduced at the base of the pad. Absorption rate is calculated from the time required for water wicking from the bottom of the pad to contact the plunger; i.e., through the pad thickness. Dry bulk, wet bulk, and liquid holding capacity can also be readily determined

20

Example 1

Samples were obtained of a never dried bleached southern pine kraft wood pulp from a southeastern U.S. pulp mill. The pulp when sheeted and dried at the mill is sold as Grade NB-416 by Weyerhaeuser Company, New Bern, North Carolina. This grade is produced as a market fluff pulp and was used as a control material in all of the
25 examples that follow. Other materials used were a retention aid "7135" supplied by Nalco Chemical Company, Naperville, Illinois and a kaolin clay supplied as a 60% slurry designated SWW supplied by J. M. Huber, St. Louis, Missouri. The retention aid is a medium molecular weight cationic polyamine in a solution with 50% active material. This was diluted with ten parts of water to one part 50% solution before use and was
30 used at a rate of 3 kg/t based on the combined oven dry weight of clay and fiber.

Hand sheets 305 X 305 mm were made using unrefined pulp at a targeted basis weight of 750 g/m^2 and density of 600 kg/m^3 . Clay retention was targeted at 5%, 10%, 20% and 30%. One batch of sheets was made without retention aid to see how much clay would be retained by physical entrapment in the sheets. Ash content of these
35 sheets showed that virtually no clay was retained. The clay particles were so fine that the very open unrefined fiber matrix failed to capture them by filtration and virtually all of the clay passed out into the white water.

As was noted earlier, in most papers it is desirable to flocculate the mineral filler while leaving the fiber surface relatively uncoated. This enables maximum strength retention from hydrogen bonds between fibers but the increased size of the mineral filler flocs is sufficient to allow them to be captured by the fiber web during sheet formation.

5 For the present invention an opposite mechanism is desired. Formation of filler flocs is discouraged while maximum attachment to and coating of the fibers is the preferred mechanism. This is accomplished by first adding the retention aid to the fiber suspension and allowing a sufficient time for substantially all of it to bond to the fiber surface. Only then is the mineral filler added to the fiber slurry. The amount of retention aid used
10 should not exceed that which will bond to available anionic sites on the fiber. Otherwise filler flocculation may occur. While this is not especially harmful to achieving the goal of improved debonding characteristics it does represent a waste of both retention aid and filler.

Based on the target basis weight the required amount of never dried pulp
15 was weighed and retention aid at a 3 kg/t loading was added to the pulp slurry which was at 2-3% consistency. The mixture was stirred for about 20 minutes to permit maximum attachment of the retention aid to the fiber. The slurry was drained to remove any unbonded retention aid free in the suspension. However, later tests showed this step to be unnecessary. The desired amount of clay was then added to the drained pulp, water
20 was also added to return the consistency to 2-3% and the slurry stirred an additional five minutes to permit the clay to bond to the fiber surfaces.

Hand sheets were formed at a pulp consistency, based on fiber plus retained clay, of 0.2%. The sheets were initially dried between blotters then wet pressed at a pressure of 380 kPa. After drying at 105°C and conditioning, sheets were tested for
25 required debonding energy, fluff quality evaluation, absorption properties, and clay retention. Dried hand sheets were tested for ash content before and after fiberization. Comparison sheets were also made using 3 kg/t of commercially available debonder (Berocell 509, available from Eka Nobel) to simulate commercially available debonder treated fluff pulps using this approach. An additional control sample was made using
30 only retention aid without any clay. Table 1 shows the sheet and resultant fluff properties obtained.

-10-

Table 1
Properties of Hand Sheets and Fluff with Clay Added

<u>Treatment</u>	<u>Control</u>	<u>Control + Retention Aid</u>	<u>Targeted Clay Level</u>				<u>Lab. Debonder Treated</u>
			<u>5%</u>	<u>10%</u>	<u>20%</u>	<u>25%</u>	
Sheet Properties							
Basis weight g/m ²	703	704	739	768	767	730	712
Caliper, mm	1.33	1.37	1.46	1.4	1.36	1.22	1.53
Density, kg/m ³	530	514	508	549	562	600	466
Clay ⁽¹⁾ , % (sheet form)	0.1 ⁽²⁾	--	6.5	15.7	22.6	28.4	--
Clay ⁽¹⁾ , % (after fiberization)	0.1 ⁽²⁾	--	6	14.2	20.6	26.6	--
Fluff Properties							
Defibering Energy, kJ/kg	143	170	79	42	25	18	50
Total knots, %	1	3	NA	1	1	1	1
Absorption by FAQ Test							
Absorption time, sec	3.1	3.1	2.6	2.3	2.2	2.1	5.3
Absorption rate, mm/sec	27.7	28.8	31.1	28.1	25.8	25.7	15

⁽¹⁾ Determined by dividing ash content by a factor of 0.86.

⁽²⁾ Actual ash content.

5 Several features of the clay coated product are readily apparent from refer-
 ence to Table 1. The clay added is practically quantitatively substantive on the reten-
 tion aid treated fiber and surprisingly little clay is lost during fiberization. Defiberization
 energy at all levels of clay usage is dramatically lower than that required for the control
 pulp and at usages of 10% or higher is significantly lower even than the debonder
 10 treated pulp. Of particular importance, water absorption rates of all the clay treated
 samples are not reduced relative to the control samples and are about 65% higher than
 the debonder treated material. Water absorption times are about 35% faster than the
 control pulp and over twice as fast as debonder treated pulp. The control sample with
 retention aid but no clay had closely similar properties to the untreated control pulp ex-
 15 cept in its slightly higher fiberization energy requirement. What is not shown in the table
 was the subjective observation that, in marked contrast to the control samples, the clay
 treated sheets showed little or no static generation on defibering.

The fiberization energy data from Table 1 are shown graphically in FIG. 1. It is noted that fiberization energy increases by 20% from addition of the retention aid alone. Apparently the retention aid by itself enhances fiber-fiber bonding. However, fiberization energy decreases below the control pulp even at the lowest level of clay addition and continues to drop as the clay content increases. At the 13.5 % level of clay loading the fiberization energy is reduced to a level below that of the chemically debonded sheets with at an energy input only about 30% of that of the control. It is evident that the filler particles are highly effective at disrupting fiber-to-fiber bonding, even at low levels of addition.

Scanning electron micrographs of the fibers were revealing. As seen in FIGS. 2A and 2B, at a relatively low magnification of 150X the untreated control fibers were seen to have a clean smooth surface while the treated fibers with 24.4% clay had a scaly rough surface. At the higher magnification of 8000X, shown in FIGS. 3A and 3B, the individual clay platelets on the treated fibers are easily observed. Surface coverage even with as low as 5% clay content (not shown in the micrographs) was surprisingly complete and uniform and this was even more the case at the higher loadings.

Even when the pulp was not refined, as in the present case, there is usually at least a minor amount of fibrillation that occurs during the pulping and bleaching process. In the scanning electron micrographs of FIG. 2A it is revealing to note that very few fibrils are seen on the surface of the uncoated fibers. However, significantly more fibrils are seen on the clay coated samples. As is apparent in FIG. 3A, these stood out much like the bristles of a brush and are, along with the body of the fiber, coated with clay particles to give a dendritic appearance similar to rime frost. Comparison of FIG. 2B with FIG. 4 clearly shows the marked difference between the fluff pulp of the present invention and a filled paper. The scanning electron micrograph at 200X of FIG. 4 is of the felt side of a lithographic paper with a calcium carbonate filler. In the product shown relatively little filler clings to the fibers but it is retained mostly as flocs in the interfiber interstices.

Electrostatic phenomena were observed qualitatively during fiberization and mat formation. Electrostatic buildup was observed to be very significant for chemically debonded pulp in comparison with the untreated control while essentially no static buildup was observed in the clay treated material. This is clearly shown in the photographs of FIG. 5, using an untreated fluff pulp, and FIG. 6 where the pulp is a product of the present invention. The gobs of suspended fiber and poorer mat formation are clearly visible in FIG. 5. These fiber gobs eventually are rubbed off onto the mat and form lumpy areas or, by dragging against the mat, may form stripes which are underweight zones. This is shown quantitatively in FIG. 7 where basis weight variation of continuously formed mats is shown. Two commercially available North Carolina kraft

-12-

fluff pulps are used for comparison. One was untreated and the other was debonder treated. The clay treated pulp materials were from the large scale pilot trial to be described in Example 3. Vertical bars on the graph represent two standard deviations in mat weight. The superior uniformity of the clay treated pulps is immediately evident and is due to the reduced static generation during fluff production.

Example 2

The samples described in Example 1 were all based on handsheets. These normally correlate well in most properties with machine run pulps. However, since the addition of clay to an essentially unrefined pulp is a radical departure from normal papermill practice, a run was made on a continuous Noble and Wood pilot scale paper machine having a 30 cm trim width. Materials and target basis weight and density on the pilot machine were identical to those used in Example 1. The identical never dried southern pine bleached kraft wood fiber was again used. The fiber was slurried in water at 2-3% consistency and retention aid at 3 kg/t usage was added with continuous stirring for about five minutes. The stock was drained to about 20% consistency, and water again added to bring consistency back to the 2-3% level. Clay was then added at levels sufficient to achieve about 5% and 10% loading levels. After mild agitation for about 5 minutes consistency was reduced to about 0.7% and the pulp slurry was then continuously sheeted. Results are seen in Table 2.

-13-

Table 2
Properties of Clay Treated Pulp from Pilot Scale Trial

<u>Sample</u>	<u>Commercial Pulps</u>		<u>Pilot Scale Pulps</u>		
	<u>Untreated Pulp</u>	<u>Debonder Treated</u>	<u>Control</u>	<u>5% Clay</u>	<u>10% Clay</u>
Sheet Properties					
Basis Weight, g/m ²	780	700	474	456	584
Density, kg/m ³	605	515	445	524	469
Chemical Properties					
Clay, % In sheet form ⁽¹⁾	--	--	--	7	11.6
Clay, % In fluff form ⁽¹⁾	--	--	--	7	10.5
Fluff Properties					
Defibering Energy, kJ/kg	138	53	79	41	38
Total knots, %	11	1	3	0	0
Absorption by FAQ Test					
Absorption time, sec	2.8	5.8	2.8	2.4	2.2
Absorption rate, mm/sec	28.8	14.6	32	34.1	36

⁽¹⁾ Determined by dividing ash content by 0.86.

Due to mechanical limitations, the targeted conditions of basis weight and density could not be achieved on the pilot machine. The values obtained for these two properties were significantly lower than those desired. However, it is again evident that clay addition was substantive and that defiberization properties were similar to those of the hand sheets. Even the addition of a nominal 5% clay reduced defiberization energy to almost half that of the pilot sheeted control.

Example 3

Since it was not possible to reach the desired higher basis weight due to machine limitations using the Noble and Wood pilot scale paper machine, a similar run was made on a larger 91 cm (36 in) trim width pilot machine at Herty Foundation, Savannah, Georgia. All runs were made using an undried pulp similar to that used in Examples 1 and 2

-14-

Table 3

Properties of Clay Treated Pulp from Larger Pilot Scale Trial

<u>Treatment</u>	<u>Control</u>	<u>Targeted Clay Level</u>	
		<u>5%</u>	<u>10%</u>
Sheet Properties			
Basis weight g/m ²	724	687	766
Caliper, mm	1.15	1.07	1.28
Density, kg/m ³	630	640	601
Clay ⁽¹⁾ , % (sheet form)	--	5.4	14.2
Clay ⁽¹⁾ , % (after fiberization)	--	5.4	12.9
Fluff Properties			
Defibering Energy, kJ/kg	127	72	26
Total knots, %	30	1	1
Absorption by FAQ Test			
Absorption time, sec	2.4	2.2	2.1
Absorption rate, mm/sec	30.1	36.6	32.2

⁽¹⁾ Determined by dividing ash content by 0.86.

It is evident that basis weight has little effect on the defibering and absorption rate properties of the pulps since results are similar to those seen in Table 2.

Example 4

Most personal hygienic absorbent products are now predominantly made using superabsorbent polymers (SAP) in conjunction with the cellulosic fluff. In some cases the polymer particles are physically attached to the fibers by various mechanisms, for example as seen in Hansen et al. U.S. Patent 5,308,896. More commonly the fiber and SAP particles are simply mixed in an air stream during pad formation. Pads of the latter type were made using the pulp sheets with clay at the 10% level made in the Noble and Wood pilot trials described in Example 2. The sheets were fiberized and mixed with 40% based on ultimate product weight of a SAP, IM 3900 available from Hoechst Celanese Corp., Charlotte, N.C., during formation of air laid pads. A similar set of samples was made using a commercially available southern pine bleached kraft fluff pulp. The never dried fiber used in all of the experiments was obtained from the furnish used for manufacture of this commercial pulp. The pads were compressed to similar densities, about 0.11 g/cm³, under identical applied loads and submitted for a gravimetric

absorption test. In this absorption test the pads are held under an applied load of 3.4 kPa and are wet from the bottom by a synthetic urine composition. Weight increase from liquid uptake is continuously measured by an electronic balance and plotted as grams of liquid absorbed per gram of dry pulp/ SAP composite as a function of time.

5 FIG. 8 shows a plot of the clay treated pulp vs the commercial fluff pulp. Fluff from the treated pulp has an equilibrium capacity about 7% higher than its untreated equivalent. The results show an enhanced absorbency in compressed structures made in conjunction with superabsorbent polymers.

10 The clay treated fluffed pulp also was observed to exhibit greater softness and bulk after dry compaction under the same load compared to control pulp. This was observed both in the presence and absence of SAP.

Example 5

As will be seen in this example, the present invention is not limited to kaolin clay as a filler material. Using the never dried fiber and procedures of Example 1, additional handsheet samples were made in which the kaolin clay was replaced with precipitated calcium carbonate, ground calcium carbonate, bentonite clay, and talc. The latter product was used to prepare a hydrophobic material. The furnish consisted of 65 g oven dry weight of the fiber and 14 g, solids basis, of the filler (17.7% filler). Materials and sources are as follows: precipitated calcium carbonate (PCC) - Specialty Minerals. Longview, Washington; ground calcium carbonate (GCC)- Microna S-93, Columbia River Carbonate Company, Woodland, Washington; bentonite clay - Hydrocol HSUF, Allied Colloids, Suffolk, Virginia; and talc- XP961, Luzenac America, Englewood, Colorado. Filler content of the sheets (by ashing), absorption rate, and debonding energy are seen in the following table:

25

Table 4
Products With Fillers Other Than Kaolin Clay

<u>Filler Material</u>	<u>Filler Retained, %⁽¹⁾</u>	<u>Absorption Rate, mm/sec</u>	<u>Fiberization Energy, kJ/kg</u>
Precip. CaCO ₃	9.9	31.6	76
Ground CaCO ₃	7.4	34.2	87.9
Bentonite clay	6.4	30.5	70.8
Talc	17.6	0.3	92.4

⁽¹⁾Determined from ash content and corrected for known weight loss of filler during ashing.

It can be seen that despite the lower retention of mineral filler than was achieved with kaolin clay, absorption rate was equivalent and fiberization energy essentially halved from the control sample in Example 1.

Example 6

5 Eriksson et al., in U.S. Patent No. 5,492,759, describe a method of making an enhanced surface area cellulose fiber by depositing a silica coating on the fibers. The inventors found that liquid absorption rate was related to surface area. The techniques of the present invention can also be used to make an enhanced surface area fiber but using a process much simpler and more practical for typical paper mills than those of
10 Eriksson et al.

While most fluff pulps are essentially unrefined or only lightly brushed in a refiner, the technology of the present invention can be applied to refined pulps to produce fibers of very high surface area in the dry state. The filler particles prevent collapse of the cellulose fibrils upon drying. Approximately 2 tons of never dried pulp similar to
15 that of the previous examples were used in a pilot scale trial made on the 91 cm (36 in) trim width fourdrinier machine at Herty Foundation, Savannah, Georgia. The pulp was refined to 230 mL CSF. A filler retention aid (Nalco 7607, Nalco Chemical Company, Naperville Illinois) was added at a rate of 3 kg/t. After a short reaction time 30% kaolin clay was added (based on dry pulp). A sheeted product was produced at a basis weight
20 of 750 g/m² and 6% moisture content. Sheet density was 700 kg/m³, slightly higher than target value. Approximately 750 kg of clay treated sheet was produced. Results of tests on the product are found in the following table.

Table 5
Results of Large Scale Pilot Run of Refined Pulp

Sample	Mill Produced Unrefined Control	Refined Clay Treated
Clay content,% ⁽¹⁾	0	ca. 25
Defibering energy, kJ/kg	131	56
FAQ Absorption Rate, mm/sec	28.8	15.5
Surface Area, m ² /g ⁽²⁾ , defibered	<1	7.6

25 ⁽¹⁾ Determined from dividing ash content by 0.86.

⁽²⁾ B.E.T. Nitrogen absorption method

Defibering energy of the clay treated pulp was significantly reduced compared with the commercially produced unrefined pulp used as a control sample. Surface

area of the treated material was equal or superior to the best obtained by Eriksson et al. Surface area of the treated sheeted pulp before defibering was measured as 7.2 m/g². It was noted subjectively that opacity of the material was exceptionally high. The lower absorption rate of the clay treated material was expected for a refined pulp.

5 Even lighter refining than that used for the above material can contribute substantially to increased surface area. Improvements are seen at freeness values as high as 550 CSF although the most significant increase in surface area is obtained at freenesses of about 350 CSF or lower. While the absorption rate of the increased surface area refined products may be lower than unrefined pulps, the driving force for absorption is increased. This can be considered as analogous to a suction force tending to
10 absorb and distribute a liquid with which the product is in contact. The greater driving force can be used to move liquid further, hold liquid more tightly and, in combination with other materials, move liquid more rapidly.

It may be advantageous to make blends of the high surface material just
15 described with other fibers. These other fibers can be cellulosic, chemically modified cellulose, or noncellulosic in composition. As one example, a fiber having greater absorbency rates or higher bulk might be blended with the high surface area material to take advantage of the higher suction capability of the latter material. For example, this added fiber could be a conventional untreated cellulose fiber or one of the unrefined
20 treated fibers of the earlier examples.

Blends with noncellulosic fibers can frequently be used to advantage. Exemplary of these noncellulosic fibers are synthetic polymer materials such as polyolefins, nylons, and polyesters.

The mixtures can have a ratio of 10-90% added fiber to 90-10% high surface
25 area fiber. A particularly advantageous additive fiber would be a crosslinked cellulose fiber. Most typically the blend would have about 25% of the high surface area material and 75% of the crosslinked fiber. An exemplary crosslinked fiber might be one available from Weyerhaeuser Company, Tacoma, Washington as High Bulk Additive or HBA™ fiber. The blends can be made at any time, either before or after addition of the
30 retention aid and filler particles. Most typically, the refined fiber would first be treated with the filler, as in the present example, and then the added fiber would be added and thoroughly blended.

While it is anticipated that in most cases a blended product would be prepared in sheeted form, it should be considered to be within the scope of the invention if
35 the product was prepared as bulk individual fibers; e.g., by flash drying or other known means.

-18-

Where the other fibers in admixture with the high surface area fibers are cellulosic, they would normally be refined only to a very high freeness value; e.g. 550 CSF or higher, or not refined at all.

5

Example 7

Liquid holding capacity may be measured by the FAQ test noted earlier. Another procedure that is an indicator of actual performance in a diaper or similar article is the inclined wicking capacity test. A sample having dimensions of 7 X 30 cm is cut from an air laid fluff pad. This is placed on an acrylic plate on a stand inclined at a 30°
10 angle. Pads may be pressed to a predetermined density prior to commencing the test. The stand is on an electronic balance so that weight can be constantly recorded as a function of time. The end of the pad is then slid into a constant height water reservoir and weight gain over time is recorded. Tests are run in triplicate and results averaged.

FIG. 9 shows results of tests on a 10% clay treated pulp, a compared with
15 two commercially available debonder treated pulps. The very significantly increased liquid holding capacity of the clay treated sample is immediately evident.

Example 8

Swedish Patent No. 462,918 describes the use of finely ground alpha cellulose as a fluff pulp additive for reducing debonding energy without the need for chemical
20 additives. When sheeted, the alpha cellulose particles are said to prevent surface contact between the fibers and reduce natural hydrogen bonding forces. The alpha cellulose particles (alpha content of 92.5%) had been ground by undisclosed means to a particle size falling between about 0.001-0.1 mm. A usage of 10 kg/t (1%) was noted without any other chemicals being added. Sheets having a basis weight of about 800 g/m² were wet
25 formed and dried. The sheets were defibered in an undescribed test apparatus and found to have a defibering energy of 150 kJ/kg compared with 400 kJ/kg for the untreated pulp. Absorption capacity was also slightly increased.

In an effort to duplicate the Swedish work the never dried control pulp used in the previous examples was treated with 1% and 4% of Avicel® Type-PH101 microcrystalline cellulose from FMC Corp., Newark, Delaware. This has an average particle
30 size of about 50 μm which falls in the middle of the Swedish particle size distribution. Since no better description of the ground cellulose was given in the Swedish patent this material was chosen as its probable equivalent. Handsheets having a similar basis weight to the Swedish material were made.

35 In contrast to the Swedish results, no improvement in defibering energy was observed, as is seen in the following table. The experiment was repeated using a retention aid (Nalco 7607 at 1.5 kg/t) with results being similar to those without the

retention aid. There was an increase noted in liquid holding capacity of the treated samples but no differences were seen in FAQ absorption rate.

It was subjectively observed that static generation during defibering and during formation for the FAQ test was high, about the same as the control sample.

5

Table 5

Use of Fine Cellulose Particles as Potential Debonding Aid

	<u>C ontrol</u>	<u>1% Fine Cellulose</u>	<u>4% Fine Cellulose</u>	<u>1% Fine with Ret. Aid</u>	<u>4% Fine with Ret. Aid</u>
Basis weight, g/m ²	785	778	772	768	768
Density, kg/m ³	521	494	511	473	512
Defibering energy, kJ/kg	136	144	130	148	141
Capacity, g H ₂ O/g	8.5	11.5	11.4	11.6	11.4
FAQ Absorption rate, mm/sec	31.5	30.8	31.3	29.8	31.7

In general, all the products of the present invention will have a Kamas defiberization energy of less than about 90 kJ/kg. With the exception of the refined high surface area pulps, they will have a minimum FAQ wicking rate of at least about 25 mm/sec.

Example 9

The high surface area product of Example 6 is blended before sheeting with a crosslinked cellulose fiber in a ratio of 25% of the clay treated fiber and 75% chemically crosslinked cellulose fiber by weight. The crosslinked cellulose fiber is supplied as HBA™ by Weyerhaeuser Company, Tacoma Washington. The mixed product is then sheeted and dried in normal fashion. After defibering in a hammermill an air laid web having a basis weight of 100 g/m² is made from the product. This web is strengthened by addition of a bonding material. In the present case 15% by weight of an ethylene vinyl acetate latex is sprayed onto both sides of the product after the web is formed. The bonded web is then dried and the latex cured. The product is beneficial as an aquisition/distribution layer in sanitary napkins or diapers. As such it accepts an initial flood of fluid and distributes it into a storage zone. Alternatively, the product is useful as wipes.

As an alternative construction, the latex binder is replaced with a thermobondable fiber at the time the web is formed. A product of this type is prepared by uniform inclusion of 16% by weight Celbond fiber supplied by Hoechst Celanese Corp., Charlotte, N.C. Celbond is believed to be a bicomponent fiber having a polyester core

-20-

and polyethylene sheath. The formed product is passed over a zone where heated air at about 130°C is passed through it to create a strong bond.

Example 10

Fiber made from defibered sheets similar to the product described in Example 4 is formed into a web and used to prepare sanitary napkins. The fiber used contains 10% kaolin clay. To this was added 15% by weight of the superabsorbent polymer to give an 85:15 mixture of treated fiber to SAP. As seen in FIG. 10, a sanitary napkin 2 was formed using as an absorbent core portion 4 an air laid web of the fiber/SAP mixture with a basis weight of 215 g/m² pressed to a thickness of 1.56 mm and density of about 0.14 g/cm³. This fiber web is backed with a liquid impermeable thin sheet of polyethylene film 6 and enclosed within a moisture permeable nonwoven wrapper 8. A pressure sensitive adhesive 10 is formed on the lower side of wrapper and protected by a removable peel strip 12. Tests show the product to have excellent fluid absorbency.

In another construction, the sheeted product can be used directly, without defiberization, either as the sole absorbent component or as one component in a multiple layer absorbent core portion. Depending somewhat on the basis weight, density, and other properties of the sheet, it may or may not be desirable to further soften or tenderize it. This may be done by any of the well known methods; e.g., by needling or embossing.

20

Example 11

In similar fashion to the product of Example 10, as seen in FIG. 11 a baby diaper 20 is made using a major core portion having 20 parts by weight of fluff and 10 parts of the superabsorbent polymer. The treated fiber from which the fluff is formed is similar to that of the previous example but contains only 5% by weight kaolin clay. The SAP containing fluff is air laid into a pad 22 having a basis weight of about 500 g/m². This fluff layer is used as the liquid storage portion of the diaper. This is overlaid by a lighter acquisition/distribution layer 23 having a basis weight of about 200 g/m² composed of the high surface area fibers prepared from the product of Example 6. Alternatively, layer 23 may be formed from a blend of high surface area fibers and crosslinked fibers such as Weyerhaeuser HBA fiber as was shown in Example 9. In turn, this is covered by a skin contacting, liquid permeable nonwoven web 24 and liquid impermeable polyethylene film backing 26. Elastic strips 28 along the edges assist in preventing leakage when the diaper is in use. Adhesive strips 30 are used to secure the diaper to the infant. The product has excellent absorbency of a synthetic urine composition. Optionally, high surface area fibers could be used as a component of the core.

-21-

The products of the present invention present many advantages over similar products previously available. It will be understood by those skilled in the art that many variations will be possible in the products and method of their production that have not been suggested in the examples. Thus, it is the intention of the inventors that

5 these variations should be included within the scope and spirit of the invention if they are encompassed within the following claims.

We Claim:

1. A readily defibered wet laid cellulose pulp product having a basis weight of at least about 250 g/m² in which interfiber hydrogen bonds are minimized by an effective amount of fine noncellulosic particles attached to said fiber surfaces before wet
5 forming the product.

2. The cellulose pulp product of claim 1 in which the basis weight is at least about 550 g/m²

3. The cellulose pulp product of claim 1 in which the noncellulosic particles are a mineral filler selected from the group consisting of clays, calcium carbonate,
10 talc, and mixtures thereof.

4 The cellulose pulp product of claim 3 in which the noncellulosic particles are kaolin clay.

5. The cellulose pulp product of claim 1 in which the noncellulosic particles are present in an amount in the range of about 1-30% based on the combined
15 weight of particles and cellulose.

6. The cellulose pulp product of claim 5 in which the noncellulosic particles are present in an amount in the range of about 3-20% based on the combined weight of particles and cellulose.

7. The cellulose pulp product of claim 1 in which the noncellulosic particles are bonded to the cellulose fibers by a filler retention aid
20

8. The cellulose pulp product of claim 1 in which the Kamas fiberization energy of the product is less than about 90 kJ/kg.

9. The cellulose pulp product of claim 1 which in fluffed form has a water wicking rate by a standard FAQ test greater than about 25 mm/sec.

25 10. The cellulose pulp product of claim 1 in which the fibers are essentially unrefined.

11. The cellulose pulp product of claim 1 in which the fibers are refined to a Canadian Standard Freeness less than about 350.

12. The cellulose pulp products of claims 10 or 11 in admixture with 10-90% by weight of other fibers selected from the group consisting of cellulosic, chemically modified cellulose, and noncellulosic fibers.

13. The cellulose pulp product of claim 12 in which the other fiber is a
5 crosslinked cellulose fiber.

14. The method of making a readily defibered wet laid cellulose pulp product having a basis weight of at least about 250 g/m² which comprises slurrying the cellulose fibers in a dilute aqueous suspension, attaching fine noncellulosic particles to the fiber surface in an amount sufficient to substantially interrupt normal hydrogen bonding
10 between the fibers, forming the fibers into a sheet, and drying the sheet.

15. The method of claim 14 which comprises adding a filler retention aid to the fiber suspension, allowing a sufficient time for the retention aid to bond to the fiber surface, adding the noncellulosic particles to the suspension so that they bond to the fibers, and sheeting and drying the product.

16. The method of claim 15 in which substantially all of the retention aid is bonded to the fiber surface prior to addition of the particles in order to minimize flocculation of the particles.

17. The method of claim 15 in which the retention aid is selected from the group consisting of polyacrylamides, polyamines, polyethyleneimines, polyamidoamines,
20 polyethylene oxides and mixtures thereof.

18. The method of claim 14 which comprises adding a filler retention aid to an aqueous suspension of the filler particles in order to reduce the negative potential of said particles without significantly flocculating the particles prior to adding them to the aqueous suspension of cellulose fibers.

19. The method of claim 14 in which the noncellulosic particles are a mineral filler selected from the group consisting of clays, calcium carbonate, talc, and mixtures thereof.

20. The method of claim 19 in which the particles are kaolin clay.

-24-

21. The method of claim 14 in which the noncellulosic particles are present in an amount in the range of about 1-30% based on the combined weight of particles and cellulose.

22. The method of claim 21 in which the noncellulosic particles are present
5 in an amount in the range of about 3-20% based on the combined weight of particles and cellulose.

23. The method of claim 14 in which the product has a basis weight of at least about 550 g/m².

24. The method of claim 14 in which the product has a Kamas fiberization
10 energy less than about 90 kJ/kg and the product in fluffed form has a water wicking rate by a standard FAQ test greater than about 25 mm/sec.

25. The method of claim 14 which comprises refining the pulp prior to bonding the noncellulosic particles to the fiber.

26. A readily defibered wet laid cellulose fluff pulp product having a basis
15 weight of at least about 250 g/m² and characterized by low static generation upon subsequent defibering in which interfiber hydrogen bonds between cellulose fibers are substantially interrupted by an effective amount of fine noncellulosic particles attached to said fiber surfaces before wet forming the product.

27. The cellulose pulp product of claim 26 in which the basis weight is in
20 excess of about 550 g/m².

28. The cellulose pulp product of claim 26 in which the noncellulosic particles are selected from the group consisting of clays, calcium carbonate, talc, and mixtures thereof.

29. The cellulose pulp product of claim 28 in which the noncellulosic parti-
25 cles are kaolin clays.

30. The cellulose pulp product of claim 26 in which the noncellulosic particles are present in an amount in the range of about 1-30% based on the combined weight of particles and cellulose.

31. The cellulose pulp product of claim 30 in which the noncellulosic particles are present in an amount in the range of about 5-20% based on the combined weight of particles and cellulose.

32. The cellulose pulp product of claim 26 in which the noncellulosic particles are bonded to the cellulose fibers by a filler retention aid.

33. The cellulose pulp product of claim 26 which has a fiberization energy less than about 90 kJ/kg.

34. The cellulose pulp product of claim 26 which in fluffed form has a water wicking rate by a standard FAQ test greater than about 25 mm/sec.

35. The cellulose pulp product of claim 26 in which the fibers are essentially unrefined.

36. The cellulose pulp product of claim 26 in which the fibers are refined to a Canadian Standard Freeness less than about 350.

37. The cellulose pulp products of claims 35 or 36 in admixture with 10-90% by weight of other fibers selected from the group consisting of cellulosic, chemically modified cellulose, and noncellulosic fibers.

38. The cellulose pulp product of claim 37 in which the other fiber is a crosslinked cellulose fiber.

39. A refined cellulose pulp product in which interfiber hydrogen bonds are minimized by an effective amount of fine noncellulosic particles attached to said fiber surfaces in admixture with 10-90% by weight of other fibers selected from the group consisting of cellulosic, chemically modified cellulose, and noncellulosic fibers.

40. The cellulose pulp product of claim 39 in which the cellulose pulp is refined to a Canadian Standard Freeness less than about 350 prior to attaching the non-cellulosic particles.

41. The cellulose pulp product of claim 39 in which the other fiber in admixture is a crosslinked cellulose fiber.

42. A disposable absorbent product having an absorbent core portion comprising a readily debonded cellulose product as described in claim 1.

43. The disposable absorbent product of claim 42 comprising an absorbent core portion formed of fluff made by defiberizing and air laying into pad form the product of claim 1.

44. The disposable absorbent product of claim 42 comprising an absorbent core portion of which at least a portion is formed from the product of claim 1 in sheeted form.

45. A disposable absorbent product having an absorbent core portion comprising a readily debonded cellulose product as described in claim 11.

46. The disposable absorbent product of claim 45 comprising an absorbent core portion formed of fluff made by defiberizing and air laying into pad form the product of claim 1.

47. The disposable absorbent product of claim 45 comprising an absorbent core portion of which at least a portion is formed from the product of claim 1 in sheeted form.

48. A disposable absorbent product of claims 42 in which the absorbent core is further in admixture with a superabsorbent polymer.

49. A disposable absorbent product of claims 45 in which the absorbent core is further in admixture with a superabsorbent polymer.

50. The disposable absorbent of product claims 42, 43, 44, 45, 46, 47, 48, or 49 in which the product is a diaper.

51. The disposable absorbent product of claims 42, 43, 44, 45, 46, 47, 48, or 49 in which the product is a sanitary napkin.

52. A disposable absorbent product having an absorbent core portion comprising a readily debonded cellulose product as described in claim 1 in which said readily debonded product is in admixture with 10-90% by weight of other fibers selected from

the group consisting of cellulosic fibers, chemically modified cellulose fibers and noncellulosic fibers.

53. The disposable absorbent product of claim 52 comprising an absorbent core portion formed of fluff made by defiberizing and air laying into pad form the product of claim 1.

54. The disposable absorbent product of claim 52 comprising an absorbent core portion of which at least a portion is formed from the product of claim 1 in sheeted form.

55. A disposable absorbent product having an absorbent core portion comprising a readily debonded cellulose product as described in claim 11 in which said readily debonded product is in admixture with 10-90% by weight of other fibers selected from the group consisting of cellulosic fibers, chemically modified cellulose fibers and noncellulosic fibers.

56. The disposable absorbent product of claim 55 comprising an absorbent core portion formed of fluff made by defiberizing and air laying into pad form the product of claim 11.

57. The disposable absorbent product of claim 55 comprising an absorbent core portion of which at least a portion is formed from the product of claim 11 in sheeted form.

58. A disposable absorbent product of claims 52 in which the absorbent core is further in admixture with a superabsorbent polymer.

59. A disposable absorbent product of claims 55 in which the absorbent core is further in admixture with a superabsorbent polymer.

60. The disposable absorbent of product claims 52, 53, 54, 55, 56, 57, 58, or 59 in which the product is a diaper.

61. The disposable absorbent product of claims 52, 53, 54, 55, 56, 57, 58, or 59 in which the product is a sanitary napkin.

6/1

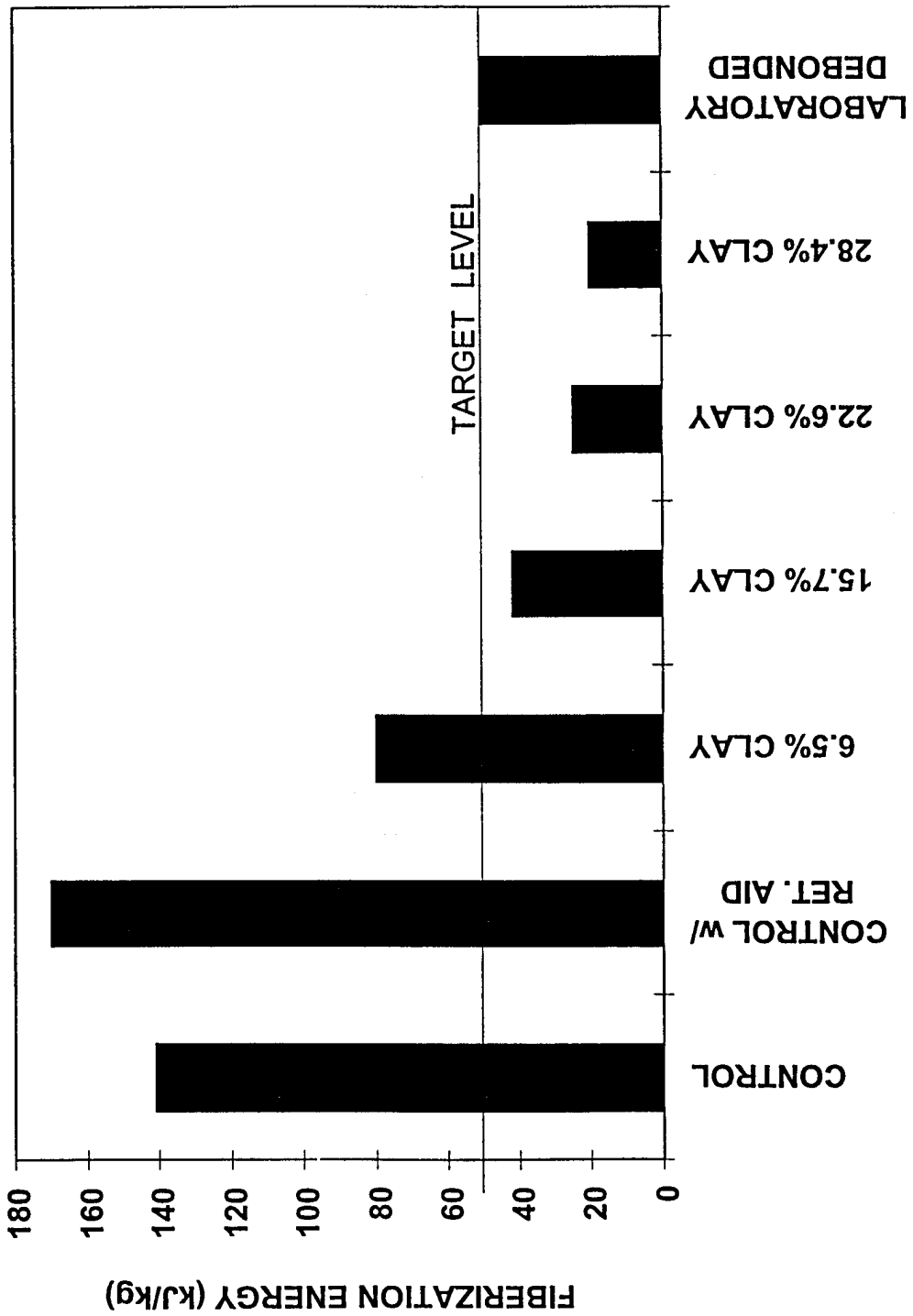

TREATMENT

Fig. 1

2/9

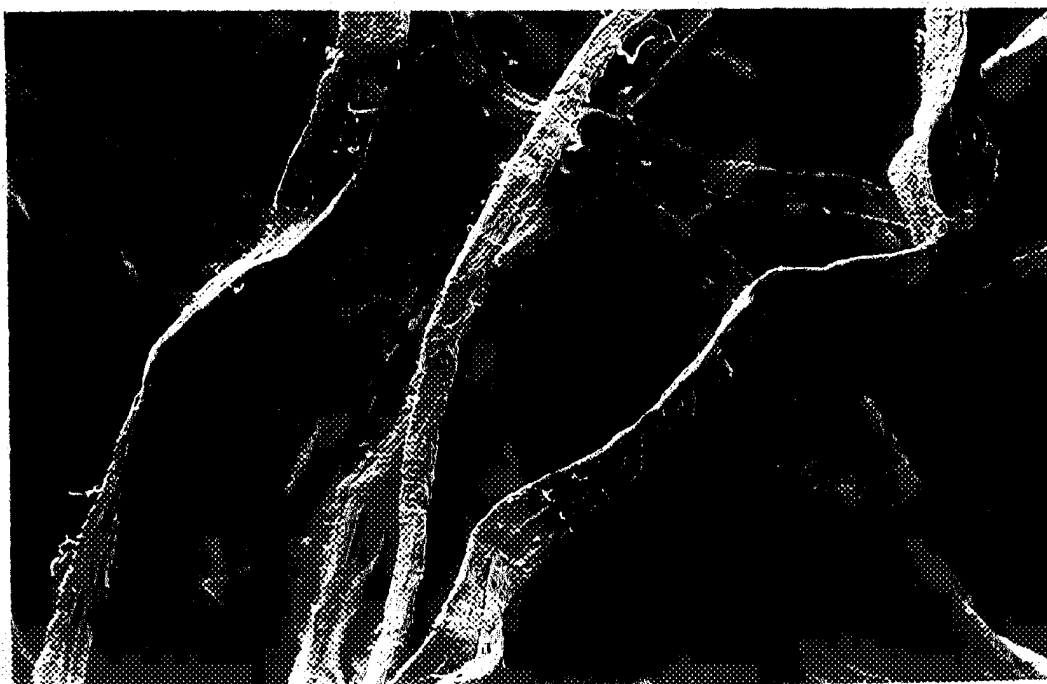

Untreated Fiber - 150X

Fig. 2A

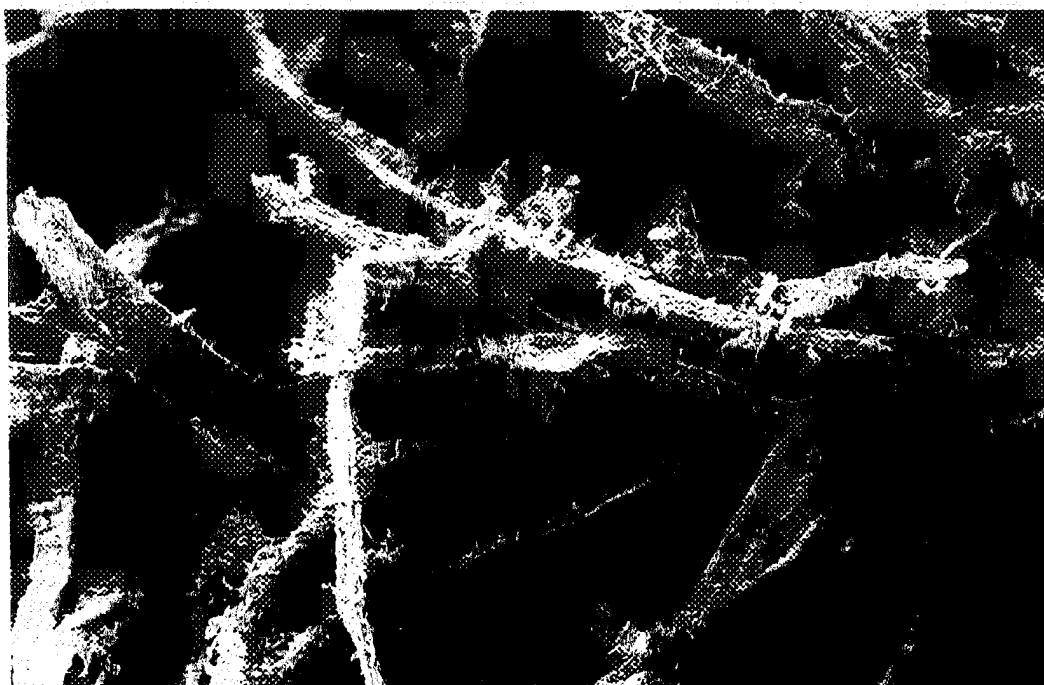

Treated Fiber, 25% Clay - 150X

Fig. 2B

3/9

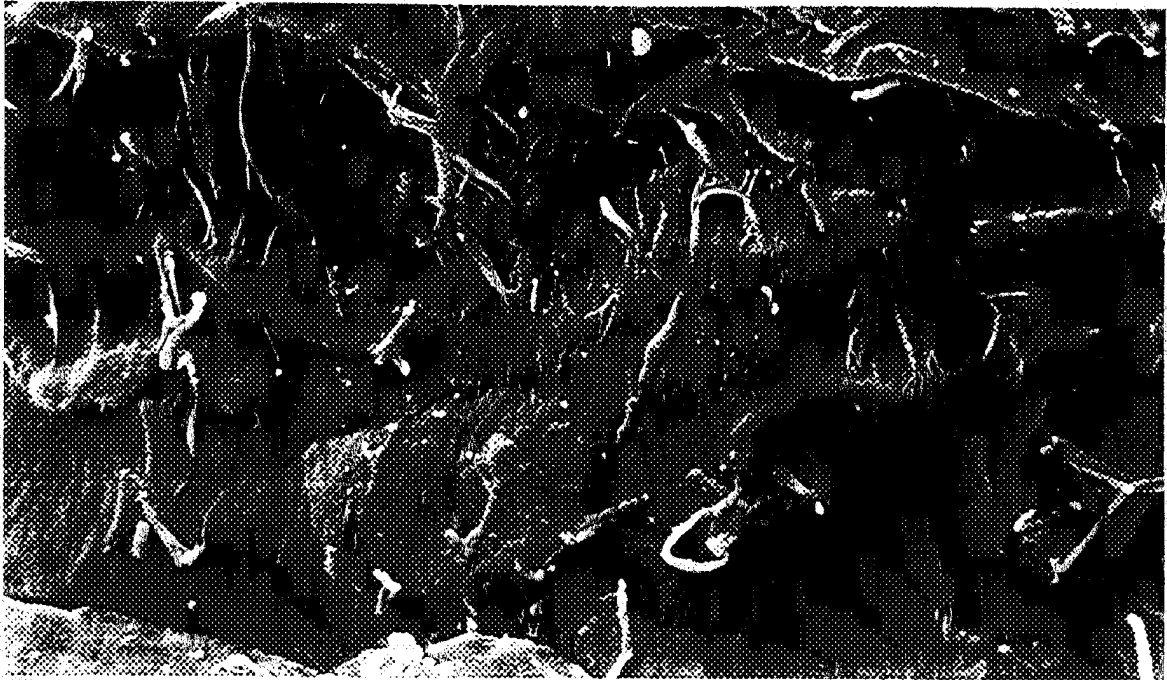

Untreated Fiber - 8000X

Fig. 3A



Treated Fiber, 25% Clay - 8000X

Fig. 3B

4/9



Fig. 4

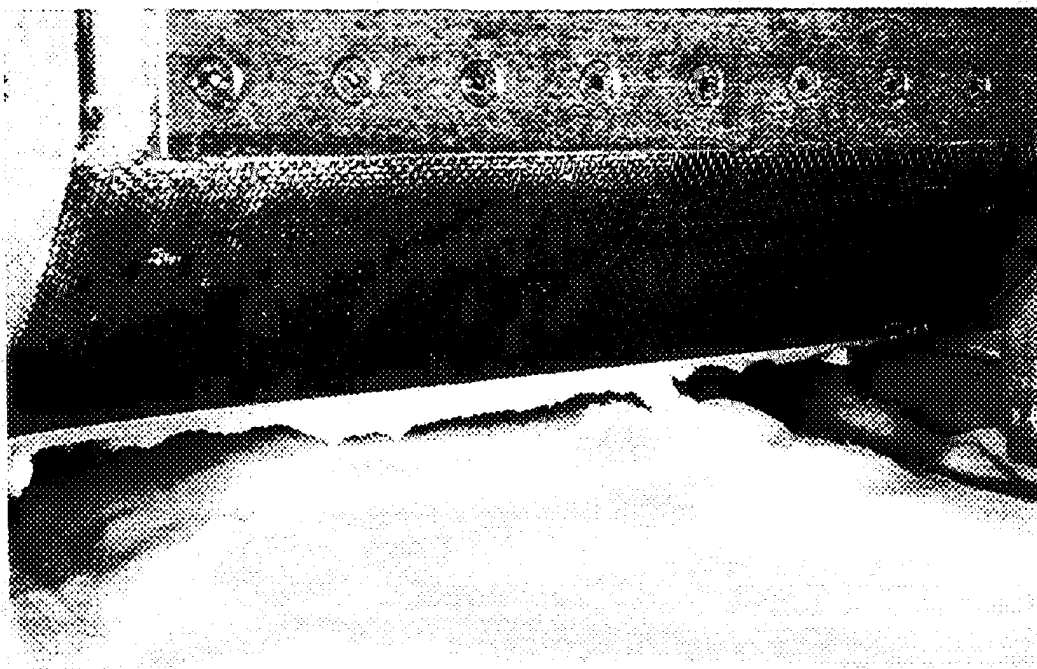

Fig. 5

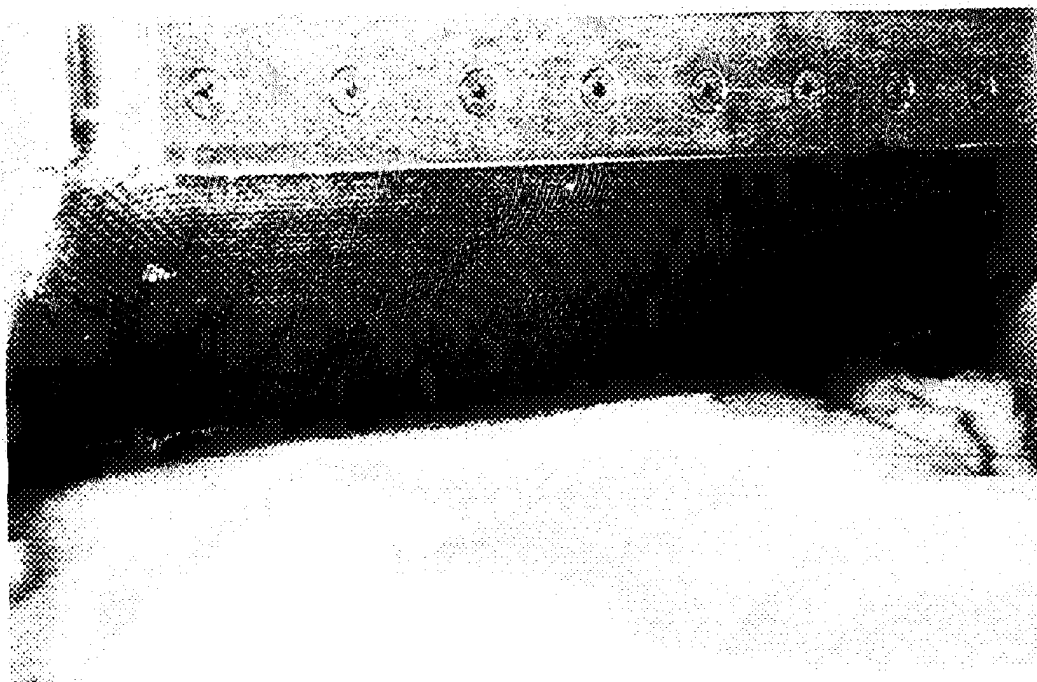

Fig. 6

6/9

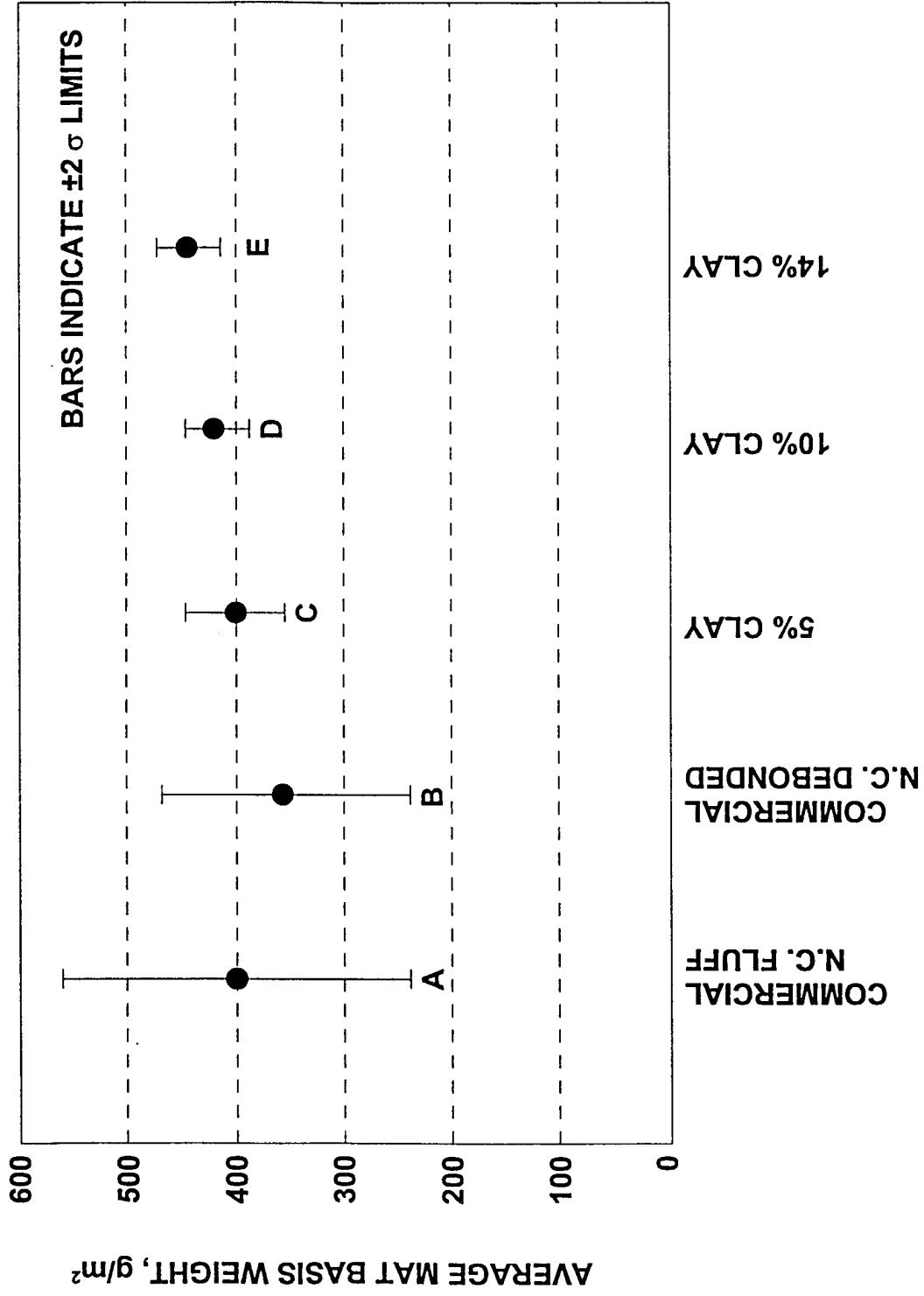

Fig. 7

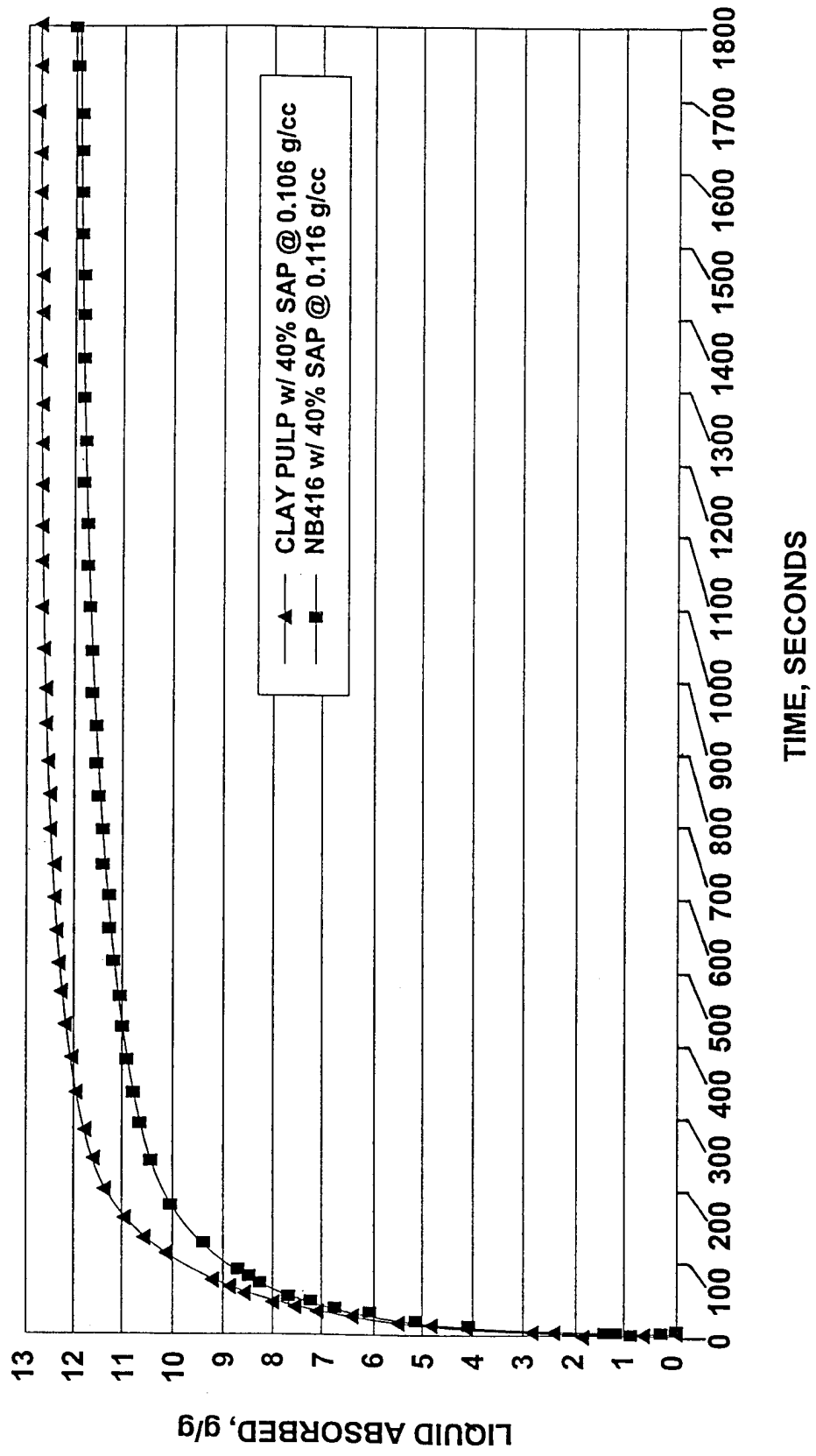

Fig. 8

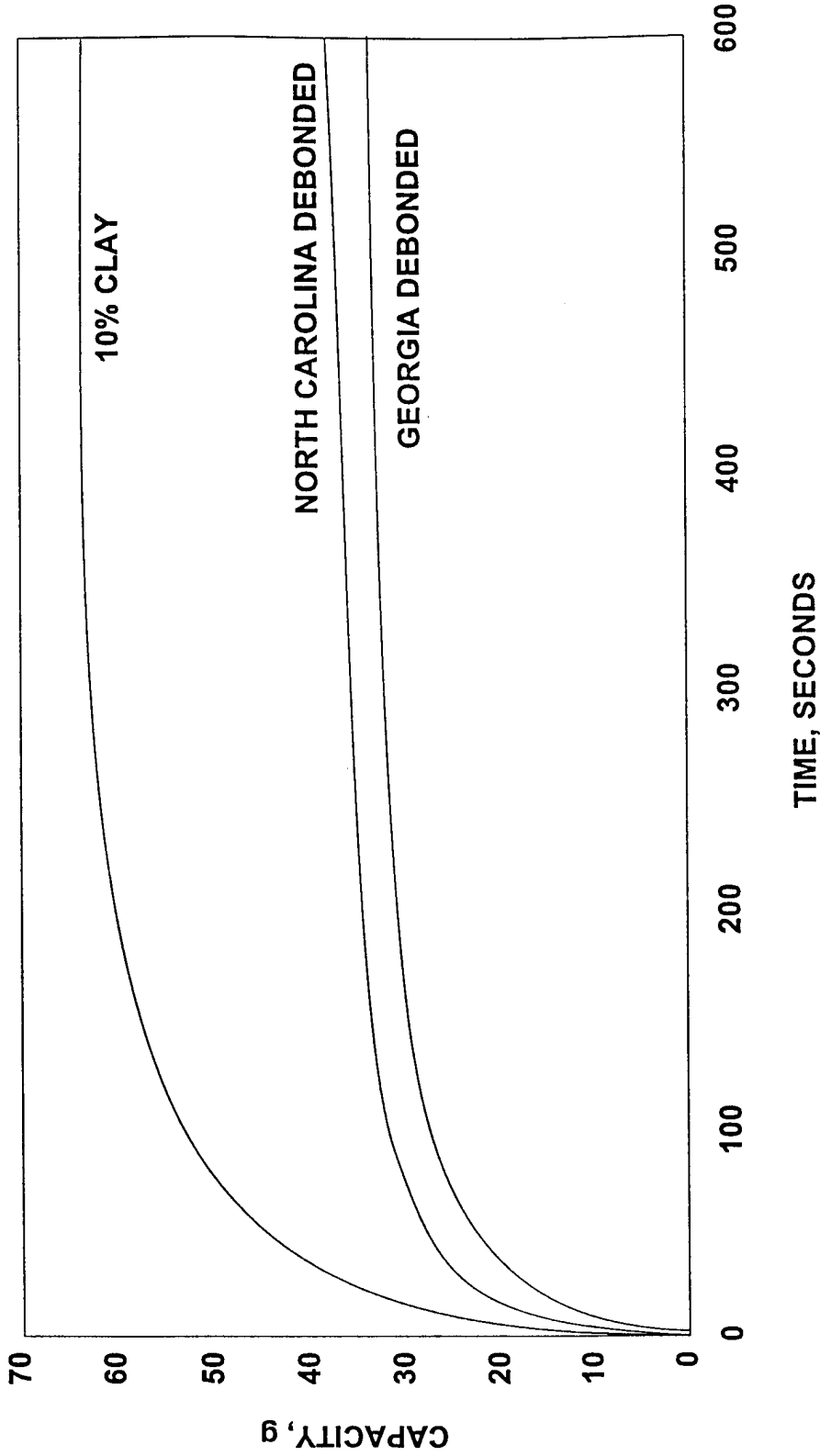

Fig. 9

9/9

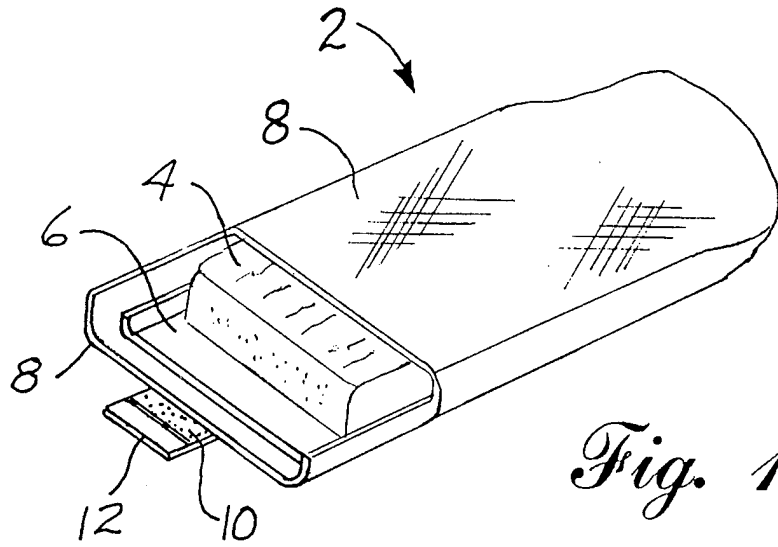

Fig. 10

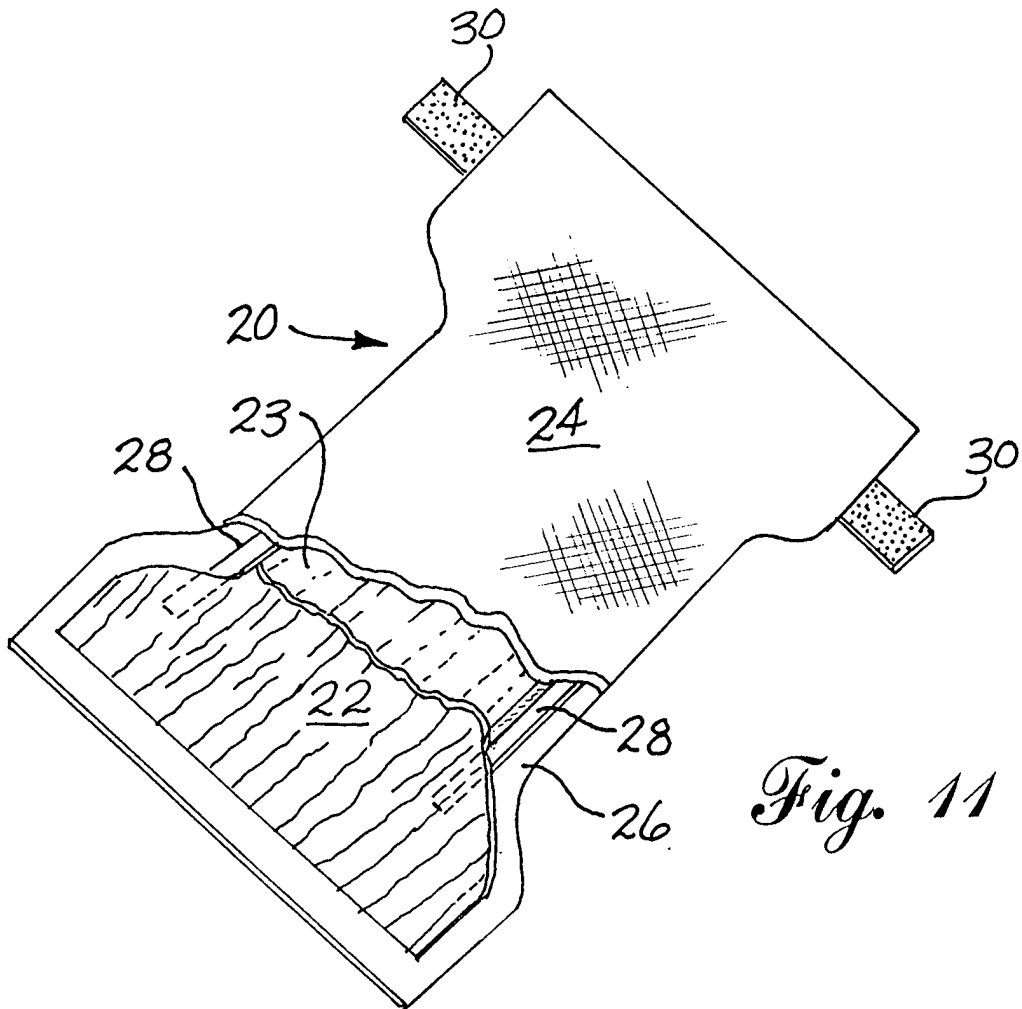

Fig. 11

INTERNATIONAL SEARCH REPORT

International Application No
PCT/US 97/18081

A. CLASSIFICATION OF SUBJECT MATTER IPC 6 D21C9/00 D21H17/67 D21H21/10 A61L15/18				
According to International Patent Classification (IPC) or to both national classification and IPC				
B. FIELDS SEARCHED				
Minimum documentation searched (classification system followed by classification symbols) IPC 6 D21C D21H A61L				
Documentation searched other than minimum documentation to the extent that such documents are included in the fields searched				
Electronic data base consulted during the international search (name of data base and, where practical, search terms used)				
C. DOCUMENTS CONSIDERED TO BE RELEVANT				
Category ³	Citation of document, with indication, where appropriate, of the relevant passages	Relevant to claim No.		
X	US 5 432 000 A (YOUNG SR RICHARD H ET AL) 11 July 1995 see page 18, line 10 - line 58 see column 23, line 10 - column 26, line 56 see column 38, line 11 - line 32 ---	1-4, 26-29, 42, 43, 50, 51, 60, 61		
A	WO 96 31653 A (PROCTER & GAMBLE) 10 October 1996 see the whole document ---	1-61		
A	WO 91 05108 A (SCA RESEARCH AB) 18 April 1991 see the whole document ---	1-61		
-/--				
<table style="width: 100%; border: none;"> <tr> <td style="width: 50%; border: none;"> <input checked="" type="checkbox"/> Further documents are listed in the continuation of box C. </td> <td style="width: 50%; border: none;"> <input checked="" type="checkbox"/> Patent family members are listed in annex. </td> </tr> </table>			<input checked="" type="checkbox"/> Further documents are listed in the continuation of box C.	<input checked="" type="checkbox"/> Patent family members are listed in annex.
<input checked="" type="checkbox"/> Further documents are listed in the continuation of box C.	<input checked="" type="checkbox"/> Patent family members are listed in annex.			
³ Special categories of cited documents :				
<table style="width: 100%; border: none;"> <tr> <td style="width: 50%; border: none;"> "A" document defining the general state of the art which is not considered to be of particular relevance "E" earlier document but published on or after the international filing date "L" document which may throw doubts on priority claim(s) or which is cited to establish the publication date of another citation or other special reason (as specified) "O" document referring to an oral disclosure, use, exhibition or other means "P" document published prior to the international filing date but later than the priority date claimed </td> <td style="width: 50%; border: none;"> "T" later document published after the international filing date or priority date and not in conflict with the application but cited to understand the principle or theory underlying the invention "X" document of particular relevance: the claimed invention cannot be considered novel or cannot be considered to involve an inventive step when the document is taken alone "Y" document of particular relevance: the claimed invention cannot be considered to involve an inventive step when the document is combined with one or more other such documents, such combination being obvious to a person skilled in the art. "&" document member of the same patent family </td> </tr> </table>			"A" document defining the general state of the art which is not considered to be of particular relevance "E" earlier document but published on or after the international filing date "L" document which may throw doubts on priority claim(s) or which is cited to establish the publication date of another citation or other special reason (as specified) "O" document referring to an oral disclosure, use, exhibition or other means "P" document published prior to the international filing date but later than the priority date claimed	"T" later document published after the international filing date or priority date and not in conflict with the application but cited to understand the principle or theory underlying the invention "X" document of particular relevance: the claimed invention cannot be considered novel or cannot be considered to involve an inventive step when the document is taken alone "Y" document of particular relevance: the claimed invention cannot be considered to involve an inventive step when the document is combined with one or more other such documents, such combination being obvious to a person skilled in the art. "&" document member of the same patent family
"A" document defining the general state of the art which is not considered to be of particular relevance "E" earlier document but published on or after the international filing date "L" document which may throw doubts on priority claim(s) or which is cited to establish the publication date of another citation or other special reason (as specified) "O" document referring to an oral disclosure, use, exhibition or other means "P" document published prior to the international filing date but later than the priority date claimed	"T" later document published after the international filing date or priority date and not in conflict with the application but cited to understand the principle or theory underlying the invention "X" document of particular relevance: the claimed invention cannot be considered novel or cannot be considered to involve an inventive step when the document is taken alone "Y" document of particular relevance: the claimed invention cannot be considered to involve an inventive step when the document is combined with one or more other such documents, such combination being obvious to a person skilled in the art. "&" document member of the same patent family			
Date of the actual completion of the international search	Date of mailing of the international search report			
12 March 1998	23/03/1998			
Name and mailing address of the ISA European Patent Office, P.B. 5818 Patentlaan 2 NL - 2280 HV Rijswijk Tel. (+31-70) 340-2040. Tx. 31 651 epo nl. Fax: (+31-70) 340-3016	Authorized officer Bernardo Noriega, F			

INTERNATIONAL SEARCH REPORT

International Application No
PCT/US 97/18081

C.(Continuation) DOCUMENTS CONSIDERED TO BE RELEVANT

Category	Citation of document, with indication, where appropriate, of the relevant passages	Relevant to claim No.
A	US 3 935 363 A (BURKHOLDER NELSON D ET AL) 27 January 1976 see the whole document -----	1-61

INTERNATIONAL SEARCH REPORT

Information on patent family members

International Application No

PCT/US 97/18081

Patent document cited in search report	Publication date	Patent family member(s)	Publication date
US 5432000 A	11-07-95	US 5230959 A	27-07-93
		CA 2106493 A	23-09-92
		EP 0575516 A	29-12-93
		JP 7503284 T	06-04-95
		WO 9216681 A	01-10-92
		US 5498478 A	12-03-96
		AU 5400790 A	22-10-90
		CA 2012532 A	20-09-90
		EP 0464143 A	08-01-92
		JP 4504234 T	30-07-92
		US 5516585 A	14-05-96
		WO 9011181 A	04-10-90
		AU 5349790 A	22-10-90
		CA 2012526 A	20-09-90
		EP 0464136 A	08-01-92
		JP 4504233 T	30-07-92
		WO 9011170 A	04-10-90
		AU 5357990 A	22-10-90
		CA 2012524 A	20-09-90
		EP 0464146 A	08-01-92
JP 4504235 T	30-07-92		
WO 9011171 A	04-10-90		
WO 9631653 A	10-10-96	US 5611890 A	18-03-97
		AU 5373196 A	23-10-96
		EP 0819195 A	21-01-98
WO 9105108 A	18-04-91	SE 500858 C	19-09-94
		AT 154404 T	15-06-97
		AU 6505290 A	28-04-91
		AU 6516290 A	28-04-91
		DE 69007794 D	05-05-94
		DE 69007794 T	28-07-94
		DE 69030927 D	17-07-97
		DE 69030927 T	02-10-97
		EP 0577590 A	12-01-94
		EP 0493516 A	08-07-92
		ES 2052277 T	01-07-94
		WO 9105106 A	18-04-91
		SE 500871 C	19-09-94

INTERNATIONAL SEARCH REPORT

Information on patent family members

International Application No

PCT/US 97/18081

Patent document cited in search report	Publication date	Patent family member(s)	Publication date
WO 9105108 A		SE 9002475 A	28-03-91
		SE 9002476 A	28-03-91
		US 5601921 A	11-02-97
		US 5492759 A	20-02-96

US 3935363 A	27-01-76	NONE	
