

(19) World Intellectual Property Organization
International Bureau



(43) International Publication Date
27 November 2008 (27.11.2008)

PCT

(10) International Publication Number
WO 2008/142495 A1

(51) International Patent Classification:
G01V 1/28 (2006.01)

(21) International Application Number:
PCT/IB2007/054776

(22) International Filing Date:
24 November 2007 (24.11.2007)

(25) Filing Language: English

(26) Publication Language: English

(30) Priority Data:
60/938,497 17 May 2007 (17.05.2007) US

(71) Applicant (for all designated States except US): **SPECTRASEIS AG** [CH/CH]; IP Department, Giessereistrasse 5, CH-8005 Zurich (CH).

(72) Inventor; and

(75) Inventor/Applicant (for US only): **SAENGER, Erik** [CH/CH]; IP Department, Giessereistrasse 5, CH-8005 Zurich (CH).

(81) Designated States (unless otherwise indicated, for every kind of national protection available): AE, AG, AL, AM, AT, AU, AZ, BA, BB, BG, BH, BR, BW, BY, BZ, CA, CH, CN, CO, CR, CU, CZ, DE, DK, DM, DO, DZ, EC, EE, EG, ES, FI, GB, GD, GE, GH, GM, GT, HN, HR, HU, ID, IL, IN, IS, JP, KE, KG, KM, KN, KP, KR, KZ, LA, LC, LK, LR, LS, LT, LU, LY, MA, MD, ME, MG, MK, MN, MW, MX, MY, MZ, NA, NG, NI, NO, NZ, OM, PG, PH, PL, PT, RO, RS, RU, SC, SD, SE, SG, SK, SL, SM, SV, SY, TJ, TM, TN, TR, TT, TZ, UA, UG, US, UZ, VC, VN, ZA, ZM, ZW.

(84) Designated States (unless otherwise indicated, for every kind of regional protection available): ARIPO (BW, GH, GM, KE, LS, MW, MZ, NA, SD, SL, SZ, TZ, UG, ZM, ZW), Eurasian (AM, AZ, BY, KG, KZ, MD, RU, TJ, TM), European (AT, BE, BG, CH, CY, CZ, DE, DK, EE, ES, FI, FR, GB, GR, HU, IE, IS, IT, LT, LU, LV, MC, MT, NL, PL, PT, RO, SE, SI, SK, TR), OAPI (BF, BJ, CF, CG, CI, CM, GA, GN, GQ, GW, ML, MR, NE, SN, TD, TG).

Published:
— with international search report

(54) Title: SEISMIC ATTRIBUTES FOR RESERVOIR LOCALIZATION

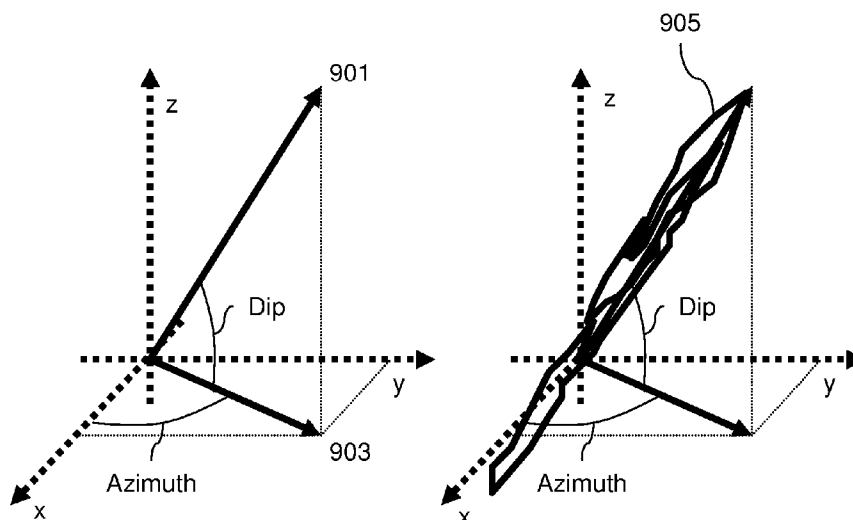

Fig. 9A

(57) Abstract: A method and system for processing three component seismic data includes determining a covariance data matrix from three component seismic data for each of a plurality of time periods to obtain eigenvectors and eigenvalues. One or more seismic attributes are calculated from the eigenvectors and eigenvalues for each of a plurality of time periods. A stability measure is determined from the calculated seismic attribute for each of the plurality of time periods and stored for display.

WO 2008/142495 A1

Description

SEISMIC ATTRIBUTES FOR RESERVOIR LOCALIZATION

Technical Field

- [1] The disclosure is related to seismic exploration for oil and gas, and more particularly to determination of the positions of subsurface reservoirs .
- [2] Expensive geophysical and geological exploration investment for hydrocarbons is often focused in the most promising areas using relatively slow methods, such as reflection seismic data acquisition and processing. The acquired data are used for mapping potential hydrocarbon-bearing areas within a survey area to optimize exploratory well locations and to minimize costly non-productive wells.
- [3] The time from mineral discovery to production may be shortened if the total time required to evaluate and explore a survey area can be reduced by applying selected methods alone or in combination with other geophysical methods. Some methods may be used as a standalone decision tool for oil and gas development decisions when no other data is available.
- [4] Geophysical and geological methods are used to maximize production after reservoir discovery as well. Reservoirs are analyzed using time lapse surveys (i.e. repeat applications of geophysical methods over time) to understand reservoir changes during production. The process of exploring for and exploiting subsurface hydrocarbon reservoirs is often costly and inefficient because operators have imperfect information from geophysical and geological characteristics about reservoir locations. Furthermore, a reservoir's characteristics may change as it is produced.
- [5] The impact of oil exploration methods on the environment may be reduced by using low-impact methods and/or by narrowing the scope of methods requiring an active source, including reflection seismic and electromagnetic surveying methods. Various geophysical data acquisition methods have a relatively low impact on field survey areas. Low-impact methods include gravity and magnetic surveys that maybe used to enrich or corroborate structural images and/or integrate with other geophysical data, such as reflection seismic data, to delineate hydrocarbon-bearing zones within promising formations and clarify ambiguities in lower quality data, e.g. where geological or near-surface conditions reduce the effectiveness of reflection seismic methods.

SUMMARY

- [6] A method and system for processing three component seismic data includes determining a covariance data matrix from three component seismic data for each of a plurality of time periods to obtain eigenvectors and eigenvalues. One or more seismic attributes are calculated from the eigenvectors and eigenvalues for each of a plurality

of time periods. A stability measure is determined from the calculated seismic attributes for a plurality of time periods and stored for display.

BRIEF DESCRIPTION OF THE DRAWINGS

- [7] **Fig. 1A** and **Fig. 1B** illustrate two spectra for the vertical component including spectra of the passive seismic wavefield (vertical surface velocities) in the frequency range from 0.5 to 7.4Hz;
- [8] **Fig. 2** illustrates an integration of frequency amplitude data above a minimum amplitude level as is used for determining an IZ value;
- [9] **Fig. 3** is a flow chart of data processing for application of one or more embodiments to seismic data;
- [10] **Fig. 4** is a hydrocarbon potential map as developed based on the relative strength of values derived from f(IZ) determinations;
- [11] **Fig. 5** illustrates a flow chart for a non-limiting embodiment for an alternative method for determining a representative value related to the strength of a hydrocarbon signal;
- [12] **Fig. 6A** and **Fig. 6B** illustrate integrations for V/H values greater than unity;
- [13] **Fig. 7** illustrates various acquisition geometries which may be selected based on operational considerations;
- [14] **Figs. 8A** and **8B** illustrate a flow chart for a method according to a non-limiting embodiment of the present disclosure that includes using passively acquired seismic data to determine four independent seismic attributes and stability measure for hydrocarbon tremor detection;
- [15] **Fig. 9A** illustrates seismic attribute parameter extractions from data acquired over a known hydrocarbon reservoir;
- [16] **Fig. 9B** illustrates seismic attribute parameter extractions from data acquired over an area where hydrocarbon potential is expected to be very low or non-existent;
- [17] **Fig. 10A** illustrates seismic attributes from data acquired over a known hydrocarbon reservoir;
- [18] **Fig. 10B** illustrates seismic attributes from data acquired over an area where hydrocarbon potential is expected to be very low or non-existent; and
- [19] **Fig. 11** is diagrammatic representation of a machine in the form of a computer system within which a set of instructions, when executed may cause the machine to perform any one or more of the methods and processes described herein.

DETAILED DESCRIPTION

- [20] Information to determine the location of hydrocarbon reservoirs may be extracted from naturally occurring seismic waves and vibrations measured at the earth's surface using passive seismic data acquisition methods. A methodology for determining

seismic attributes associated with reservoirs and for locating positions of subsurface reservoirs may be based on covariance algorithms of continuous time series measurements of three-component seismic data. Seismic wave energy emanating from subsurface reservoirs, or otherwise altered by subsurface reservoirs, is detected by three-component sensors and the polarity characteristics and associated seismic attributes of these data enable determining the location of the source of the energy.

[21] So called 'passive' seismic data acquisition methods rely on seismic energy from sources not directly associated with the data acquisition. In passive seismic monitoring there may be no actively controlled and triggered source. Examples of sources recorded that may be recorded with passive seismic acquisition are microseisms (e.g., rhythmically and persistently recurring low-energy earth tremors), microtremors and other ambient or localized seismic energy sources.

[22] Narrow-band, low-frequency microtremor signals have been observed worldwide over hydrocarbon reservoirs (oil, gas and water multiphase fluid systems in porous media). These low frequency 'hydrocarbon microtremors' may possess remarkably similar spectral and signal structure characteristics, pointing to a common source mechanism, even though the environments for the source of the microtremors may be quite different.

[23] Microtremors are attributed to the background energy normally present in the earth. Microtremor seismic waves may include sustained seismic signals within various frequency ranges. Microtremor signals, like all seismic waves, contain information affecting spectral signature characteristics due to the media or environment that the seismic waves traverse as well as the source of the seismic energy. These naturally occurring and often relatively low frequency background seismic waves (sometimes termed noise or hum) of the earth may be generated from a variety of sources, some of which may be unknown or indeterminate.

[24] Characteristics of microtremor seismic waves in the 'infrasonic' range may contain relevant information for direct detection of subsurface properties including the detection of fluid reservoirs. The term infrasonic may refer to sound waves below the frequencies of sound audible to humans, and nominally includes frequencies under 20 Hz.

[25] Three-component sensors are used to measure vertical and horizontal components of motion due to background seismic waves at multiple locations within a survey area. The sensors measure orthogonal components of motion simultaneously.

[26] Local acquisition conditions within a geophysical survey may affect acquired data results. Acquisition conditions impacting acquired signals may change over time and may be diurnal. Other acquisition conditions are related to the near sensor environment. These conditions may be accounted for during data reduction.

- [27] The sensor equipment for measuring seismic waves may be any type of seismometer for measuring particle displacements or derivatives of displacements. Seismometer equipment having a large dynamic range and enhanced sensitivity compared with other transducers, particularly in low frequency ranges, may provide optimum results (e.g., multicomponent earthquake seismometers or equipment with similar capabilities). A number of commercially available sensors utilizing different technologies may be used, e.g. a balanced force feed-back instrument or an electrochemical sensor. An instrument with high sensitivity at very low frequencies and good coupling with the earth enhances the efficacy of the method.
- [28] Noise conditions representative of seismic waves that may have not traversed subsurface reservoirs can negatively affect the recorded data. Techniques for removing unwanted noise and artifacts and artificial signals from the data, such as cultural and industrial noise, are important where ambient noise is relatively high compared with desired signal energy.
- [29] The frequency ranges of hydrocarbon related microtremors for various areas have been reported between ~1Hz to ~10Hz. A direct and efficient detection of hydrocarbon reservoirs is of central interest for the development of new and existing oil or gas fields. One approach is to identify the direction reservoir associated energy may be emanating from by analyzing the polarity of three-component passive seismic data. If there is a steady source origin (or other alteration) of low-frequency seismic waves within a reservoir, the reservoir attributes and the location of the reservoir may be determined using covariance analysis.
- [30] A sensor grid layout may be used with preselected node spacing ranging (e.g. from 100 to 1000m, but in any case, survey dependent). **Fig. 7** illustrates some non-limiting embodiments of receiver station layouts. Several monitoring stations may be installed for the duration of the entire survey so that one or more sensors are more or less permanent for the whole survey or longer.
- [31] The raw data may include strong perturbations (noises, artefacts) and discontinuities (data gaps). In order to obtain a clean signal in the time domain, intervals with obvious strong artificial signals may be removed. The power spectral density (PSD) may be determined from the cleaned raw data. One procedure is to determine the PSD for preselected time intervals to calculate the arithmetic average of each PSD for the whole measurement time. This leads to a stable and reproducible result in the frequency domain.
- [32] **Fig. 1A** and **Fig. 1B** illustrate two spectra for the vertical component of the passive seismic wavefield (vertical surface velocities) in the frequency range from 0.5 to 7.4Hz from two different sensor positions in a survey area. The spectra illustrated as Record ID 70139 in **Fig. 1A** was recorded over a known gas field, the spectra illustrated as

Record ID 70575 in **Fig. 1B** is over a nearby area with no expected hydrocarbon potential.

- [33] A method of processing potential hydrocarbon microtremor data is to map low-frequency energy anomalies in the expected total bandwidth of the hydrocarbon microtremor. This may be somewhere in a selected frequency range as illustrated in **Fig. 2**. As an example, the frequencies for hydrocarbon related tremors have been observed between 1Hz and 10 Hz, though they may exist outside of this range as well. Analysis of the data may lead to a selection of a restricted frequency range (e.g., 1Hz to 3.7Hz) for analysis. An integration technique considers a vector measurement representative of the strength of the hydrocarbon signal, for example the vertical component of the signal. The noise variations present in the spectra may be taken into account by determining an individual frequency **205** associated with a PSD local amplitude minimum for each spectrum between 1 and 1.7Hz. Many hydrocarbon microtremors are observed with a minimum in similar frequency ranges, though they will be survey or area dependent. The integral of frequency amplitude data above this minimum amplitude level is used for determining the 'IZ' value (see **Fig. 2**; IZ stands for Integral of Z-component though in principal this method may be applied to any vector component or combination of vector components). The symbol **f(IZ)** represents a measure related to an integration of the area between the amplitude value **201** over the spectrum and the selected amplitude minimum **203** over the range from a minimum frequency value **205** to a maximum frequency value **207**. For an example survey in an area with gas reservoirs, the integral under the curve was calculated between 1 and 3.7Hz because of some identified artificial noise sources above this frequency interval.

- [34] **Fig. 3** illustrates a flow chart for a non-limiting embodiment for determining a representative value related to the strength of a hydrocarbon signal. At least one vector component of seismic data is acquired **301** which may be the vertical vector of 3D data. Time intervals are selected from the data for processing **303**. These time intervals may be selected based on the presence or characteristics of noise or signal in the time series to be used for processing. Any necessary sensor calibration may be applied **305**. For the selected time series, spectra over a selected frequency range is determined **307** and the spectra are stored **309**. The spectra are then analyzed to determine a minimum frequency value, which may be within a preselected range **311**. A maximum frequency value is selected for the upper IZ limit **313**. A value representative over the range from the minimum value location to the maximum value location, for example the shaded area **f(IZ)** of **Fig. 2**, may be determined relative to the area under the amplitude curve **201** and above the amplitude minimum **203** between a selected frequency minimum **205** and a selected frequency maximum **207**. The selected frequency minimum is illustrated as selected over a preselected range (1 to 1.7 Hz in this **Fig. 2** example) but

may be selected arbitrarily as well. The frequency maximum (upper range endpoint) for inclusion in the integration may also be selected at a position of a local frequency minimum or maximum over a range, or the maximum may be selected arbitrarily or selected as a result of determining localized or anthropogenic noise source frequencies as illustrated in this example. The practical lower range limit of anthropogenic noise sources is often found to be area dependent and may start in the 4 or 5 hertz range.

[35] A local frequency minimum suitable for demarking the lower range endpoint may be found by selecting the local minimum greater than the well known 'ocean wave peak(s)' that are very often found in the 0.1 to 0.2 Hz area. The local minimum then often occurs in the vicinity of 1 to 2 Hz and will occur before a general or temporary increase in the frequency amplitudes for PSDs of the transformed seismic data. This local minimum may be described then as the local minimum at a frequency greater than the ocean wave peak frequency that may occur in the 0.8 to 2 Hz frequency range or prior to any significant increase in amplitude.

[36] A hydrocarbon potential map, **Fig. 4**, may be developed based on the relative strength of this values derived from $f(IZ)$ determinations. The larger values or 'Strong signal' $f(IZ)$ values have been found to be well aligned with areas where gas production is located.

[37] **Fig. 5** illustrates a flow chart for a non-limiting embodiment for an alternative method for determining a representative value related to the strength of a hydrocarbon signal. Three vector components of seismic data are acquired **501**. Time intervals are selected for processing **503**. These time intervals may be selected based on the presence of noise or signal present in the time series to be used for processing. The spectra for each vector, like $Z(f)$, $N(f)$ and $E(f)$ are determined **505**. A V/H value is then calculated **507** by:

$$V/H(f) = \frac{Z(f)}{\sqrt{\frac{N^2(f) + E^2(f)}{2}}}$$

[38] A frequency range for the V/H data is selected **509** for analysis. As illustrated in **Fig. 6A** and **Fig. 6B**, when this V/H value is greater than unity, it may be integrated between unity and the amplitude values to obtain a V/H integrated value (VHI) **511** over a selected frequency range (e.g., F_{min} to F_{max} in **Fig. 6A** and **Fig. 6B**). The VHI values may be stored **515** and plotted as a map as hydrocarbon indicators or a hydrocarbon potential map. Alternatively, a maximum amplitude value of the V/H values, A_{max} , or the difference between A_{max} and 1, may be determined **513** for a record and then plotted directly referenced to the sensor position that recorded the data.

These values may be used to form a hydrocarbon map of a survey in a similar manner to **Fig. 4**. The maximum amplitude V/H values, A_{\max} , may be stored **517** and plotted as a map of the relative strength of possible hydrocarbon indicators. The values of the frequency at which A_{\max} occurs, $F(A_{\max})$ as illustrated in **Fig. 6B** may also be stored and plotted.

- [39] Data may be acquired with arrays, which may be 2D or 3D, or even arbitrarily positioned sensors **701** as illustrated in **Fig. 7**. **Fig. 7** illustrates various acquisition geometries which may be selected based on operational considerations. Array **720** is a 2D array and while illustrated with regularly spaced sensors **701**, regular distribution is not a requirement. Array **730** and **740** are example illustrations of 3D arrays. Sensor distribution **750** could be considered and array of arbitrarily placed sensors and may even provide for some modification of possible spatial aliasing that can occur with regular spaced sensor **701** acquisition arrays. Use of arrays enables a beam type migration to locate and image source points.
- [40] **Fig. 8A** illustrates a method according to a non-limiting embodiment of the present disclosure that includes using passively acquired seismic data to determine four independent seismic attributes for hydrocarbon tremor detection. The embodiment, which may include one or more of the following (in any order), includes acquiring three component passive seismic data **801**. The acquired data from each sensor station may be time stamped and include multiple data vectors. An example is passive seismic data, such as three component data from 'earthquake' type sensors. Each data vector is associated with an orthogonal direction of movement. The vector data may be arbitrarily mapped or assigned to any coordinate reference system, for example designated east, north and depth (e.g., respectively, V_e , V_n and V_z) or designated V_x , V_y and V_z according to any desired convention. The data vectors may all be the same length and/or synchronized.
- [41] While data may be acquired with multi-component earthquake seismometer equipment with large dynamic range and enhanced sensitivity, particularly for low frequencies, many different types of sensor instruments can be used with different underlying technologies and varying sensitivities. Sensor positioning during recording may vary, e.g. sensors may be positioned on the ground, below the surface or in a borehole. The sensor may be positioned on a tripod or rock-pad. Sensors may be enclosed in a protective housing for ocean bottom placement. Wherever sensors are positioned, good coupling results in better data. Recording time may vary, e.g. from minutes to hours or days. In general terms, longer-term measurements may be helpful in areas where there is high ambient noise and provide extended periods of data with fewer noise problems.
- [42] The layout of a data survey may be varied, e.g. measurement locations may be close

together or spaced widely apart and different locations may be occupied for acquiring measurements consecutively or simultaneously. Simultaneous recording of a plurality of locations (a sensor array) may provide for relative consistency in environmental conditions that may be helpful in ameliorating problematic or localized ambient noise not related to subsurface characteristics of interest. Additionally the array may provide signal differentiation advantages due to commonalities and differences in the recorded signal.

- [43] The data may be optionally conditioned or cleaned as necessary **803** to account for unwanted noise or signal interference. For example, various processing methods may be employed such as offset removal, detrending the signal and a preliminary band pass or other targeted frequency filtering. The vector data may be divided into selected time windows **805** for processing. The length of time windows for analysis may be chosen to accommodate processing or operational concerns.
- [44] If a preferred or known range of frequencies for which a hydrocarbon microtremor signature is known or expected, an optional frequency filter (e.g., zero phase, Fourier or other wavelet type) may be applied **807** to condition the data for processing. Examples of basis functions for filtering or other processing operations include without limitation the classic Fourier transform or one of the many Continuous Wavelet Transforms (CWT) or Discrete Wavelet Transforms. Examples of other transforms include Haar transforms, Haademard transforms and Wavelet Transforms. The Morlet wavelet is an example of a wavelet transform that often may be beneficially applied to seismic data. Wavelet transforms have the attractive property that the corresponding expansion may be differentiable term by term when the seismic trace is smooth. Additionally, signal analysis, filtering, and suppressing unwanted signal artifacts may be carried out efficiently using transforms applied to the acquired data signals.
- [45] The three component data may be input to a covariance matrix **808** to determine eigenvectors and eigenvalues to extract polarization related parameters of the recorded microtremor data. For example, as a non-limiting example, a zero-phase filter may be applied which selects frequencies from 1 Hz to 3.7 Hz for further analysis. Other ranges may be selected on a case dependent basis (e.g., 1.5 Hz to 5.0 Hz). As a further example, the analysis of the polarization behavior may be performed for a plurality of preselected time intervals, such as consecutive 40 second time intervals over an arbitrary length of recording.
- [46] Considering any time interval of three-component data u_x , u_y and u_z containing N time samples auto- and cross-variances can be obtained with:

$$C_{ij} = \left[\frac{1}{N} \sum_{s=1}^N u_i(s) u_j(s) \right]$$

where i and j represent the component index x, y, z and s is the index variable for a time sample. The 3 x 3 covariance matrix:

$$C = \begin{pmatrix} C_{xx} & C_{xy} & C_{xz} \\ C_{xy} & C_{yy} & C_{yz} \\ C_{xz} & C_{yz} & C_{zz} \end{pmatrix}$$

is real and symmetric and represents a polarization ellipsoid with a best fit to the data. The principal axis of this ellipsoid can be obtained by solving C for its eigenvalues

$$\lambda_1 \geq \lambda_2 \geq \lambda_3$$

and eigenvectors p1, p2, p3:

$$(C - \lambda I)p = 0$$

where I is the identity matrix.

- [47] Inverting field-acquired passive seismic data to determine the location of subsurface reservoirs may include using the acquired time-series data as 'sources' which affect seismic parameters that may be determined using a covariance matrix analysis **809**. At least four seismic parameters may be extracted from the continuous signal of passive three-component seismic data. The parameters include rectilinearity, dip, azimuth and strength of signal.

- [48] The seismic data parameter called rectilinearity L, which also may be called linearity, relates the magnitudes of the intermediate and smallest eigenvalue to the largest eigenvalue

$$L = 1 - \left(\frac{\lambda_2 + \lambda_3}{2\lambda_1} \right),$$

and measures the degree of how linearly the incoming wavefield is polarized. This parameter yields values between zero and one. Two polarization parameters describe the orientation of the largest eigenvector $p_1 = (p_1(x), p_1(y), p_1(z))$ in dip and azimuth. The dip can be calculated with

$$\varphi = \arctan \left(\frac{p_1(z)}{\sqrt{p_1^2(x) + p_1^2(y)}} \right)$$

and is zero for horizontal polarization and is defined positive in positive z-direction. The azimuth is specified as

$$\theta = \arctan \left(\frac{p_1(y)}{p_1(x)} \right)$$

and measured positive counterclockwise (ccw) from the positive x-axis. In addition we analyse the strength of the signal which is given by the eigenvalue λ_1 :

$$\lambda_1 = \sqrt{p_1^2(x) + p_1^2(y) + p_1^2(z)}.$$

After the seismic attributes are determined **809** the attribute data attribute data may be stored **811** and plotted **813**. Alternatively as illustrated in **Fig. 8B** the a stability measure, which may also be used to determined the presence of subsurface hydrocarbons, may be determined **819** as a combination of a plurality of attributes determined from the eigenvalue decomposition. The stability measure is then stored **821** and/or plotted **823**.

- [49] A non-limiting example of a data display with representations of the four seismic parameters is illustrated in **Fig. 9A** wherein field data used for parameter extraction has been acquired over a known hydrocarbon reservoir. The field data in **Fig. 9B** used for seismic parameter extraction according to the present disclosure has been acquired over an area where hydrocarbon potential is expected to be very low or non-existent. All four attributes are schematically illustrated in **Fig. 9A** and **Fig. 9B**, a polarization parameter sketch showing the dip and azimuth as marked. **Fig. 9A** illustrates a record that has high rectilinearity and medium dip, **Fig. 9B** shows low rectilinearity and relatively high dip. The length of the dip vector **901** in **Fig. 9A** and **907** in **Fig. 9B** is given by their largest eigenvalues,

$$\lambda_1$$

, respectively, further referred to as the strength of the signal. The azimuth is represented by graphically by vector **903** in **Fig. 9A** and **909** in **Fig. 9B**. A qualitative view of the rectilinearity of the measurements is depicted by **905** of **Fig. 9A** and **911** of **Fig. 9B**.

- [50] The trends in the attributes dip, azimuth, rectilinearity and strength in a preselected frequency, that appears to be a hydrocarbon microtremor frequency range (i.e., 1-3.7Hz), for the data records illustrated in **Fig. 1A** (Record ID 70139) and **Fig. 1B** (Record ID 70565) is illustrated with **Fig. 10A** and **Fig. 10B**.
- [51] In the reservoir area (Record ID 70139) the dip parameter has a stable and high value ($>80^\circ$) directly above the reservoir (**Fig. 10A**, top, left hand side). The signal strength parameter is varying but clearly present over the whole measured period. The rectilinearity is relatively high and relatively stable and appears to be correlated with the trend of the strength attribute. The azimuth parameter is strongly varying as is expected for such high dip parameters values.
- [52] For data from the recording station presumed to be outside of an area containing hydrocarbons (Record ID 70575) the dip parameter is fairly stable around low values ($\approx 20^\circ$), as illustrated in **Fig. 10B**, top, left hand side. The strength parameter is relatively low with some spikes. The rectilinearity parameter is lower in comparison with the values observed above a hydrocarbon reservoir (such as illustrated in **Fig. 10A**). The azimuth parameter is relatively stable.

- [53] **Fig. 11** is illustrative of a computing system and operating environment for implementing a general purpose computing device in the form of a computer **10**. Computer **10** includes a processing unit **11** that may include 'onboard' instructions **12**. Computer **10** has a system memory **20** attached to a system bus **40** that operatively couples various system components including system memory **20** to processing unit **11**. The system bus **40** may be any of several types of bus structures using any of a variety of bus architectures as are known in the art.
- [54] While one processing unit **11** is illustrated in **Fig. 11**, there may be a single central-processing unit (CPU) or a graphics processing unit (GPU), or both or a plurality of processing units. Computer **10** may be a standalone computer, a distributed computer, or any other type of computer.
- [55] System memory **20** includes read only memory (ROM) **21** with a basic input/output system (BIOS) **22** containing the basic routines that help to transfer information between elements within the computer **10**, such as during start-up. System memory **20** of computer **10** further includes random access memory (RAM) **23** that may include an operating system (OS) **24**, an application program **25** and data **26**.
- [56] Computer **10** may include a disk drive **30** to enable reading from and writing to an associated computer or machine readable medium **31**. Computer readable media **31** includes application programs **32** and program data **33**.
- [57] For example, computer readable medium **31** may include programs to process seismic data, which may be stored as program data **33**, according to the methods disclosed herein. The application program **32** associated with the computer readable medium **31** includes at least one application interface for receiving and/or processing program data **33**. The program data **33** may include seismic data acquired according to embodiments disclosed herein. At least one application interface may be associated with calculating a ratio of data components, which may be spectral components, for locating subsurface hydrocarbon reservoirs.
- [58] The disk drive may be a hard disk drive for a hard drive (e.g., magnetic disk) or a drive for a magnetic disk drive for reading from or writing to a removable magnetic media, or an optical disk drive for reading from or writing to a removable optical disk such as a CD ROM, DVD or other optical media.
- [59] Disk drive **30**, whether a hard disk drive, magnetic disk drive or optical disk drive is connected to the system bus **40** by a disk drive interface (not shown). The drive **30** and associated computer-readable media **31** enable nonvolatile storage and retrieval for application programs **32** and data **33** that include computer-readable instructions, data structures, program modules and other data for the computer **10**. Any type of computer-readable media that can store data accessible by a computer, including but not limited to cassettes, flash memory, digital video disks in all formats, random access

memories (RAMs), read only memories (ROMs), may be used in a computer **10** operating environment.

[60] Data input and output devices may be connected to the processing unit **11** through a serial interface **50** that is coupled to the system bus. Serial interface **50** may a universal serial bus (USB). A user may enter commands or data into computer **10** through input devices connected to serial interface **50** such as a keyboard **53** and pointing device (mouse) **52**. Other peripheral input/output devices **54** may include without limitation a microphone, joystick, game pad, satellite dish, scanner or fax, speakers, wireless transducer, etc. Other interfaces (not shown) that may be connected to bus **40** to enable input/output to computer **10** include a parallel port or a game port. Computers often include other peripheral input/output devices **54** that may be connected with serial interface **50** such as a machine readable media **55** (e.g., a memory stick), a printer **56** and a data sensor **57**. A seismic sensor or seismometer for practicing embodiments disclosed herein is a nonlimiting example of data sensor **57**. A video display **72** (e.g., a liquid crystal display (LCD), a flat panel, a solid state display, or a cathode ray tube (CRT)) or other type of output display device may also be connected to the system bus **40** via an interface, such as a video adapter **70**. A map display created from spectral ratio values as disclosed herein may be displayed with video display **72**.

[61] A computer **10** may operate in a networked environment using logical connections to one or more remote computers. These logical connections are achieved by a communication device associated with computer **10**. A remote computer may be another computer, a server, a router, a network computer, a workstation, a client, a peer device or other common network node, and typically includes many or all of the elements described relative to computer **10**. The logical connections depicted in **Fig. 11** include a local-area network (LAN) or a wide-area network (WAN) **90**. However, the designation of such networking environments, whether LAN or WAN, is often arbitrary as the functionalities may be substantially similar. These networks are common in offices, enterprise-wide computer networks, intranets and the Internet.

[62] When used in a networking environment, the computer **10** may be connected to a network **90** through a network interface or adapter **60**. Alternatively computer **10** may include a modem **51** or any other type of communications device for establishing communications over the network **90**, such as the Internet. Modem **51**, which may be internal or external, may be connected to the system bus **40** via the serial interface **50**.

[63] In a networked deployment computer **10** may operate in the capacity of a server or a client user machine in server-client user network environment, or as a peer machine in a peer-to-peer (or distributed) network environment. In a networked environment, program modules associated with computer **10**, or portions thereof, may be stored in a remote memory storage device. The network connections schematically illustrated are

for example only and other communications devices for establishing a communications link between computers may be used.

[64] In one embodiment a method and system of processing three component seismic data includes determining a covariance data matrix from three component seismic data for each of a plurality of time periods to obtain eigenvectors and eigenvalues. One or more seismic attributes are calculated from the eigenvectors and eigenvalues for each of a plurality of time periods. A stability measure is determined from the calculated seismic attribute for each of the plurality of time periods and stored for display.

[65] In another aspect the seismic attribute may be dip, azimuth, strength or rectilinearity. The stability measure may be determined from a plurality of seismic attributes selected from dip, azimuth, strength or rectilinearity. The stability measure may be determined from time periods that cumulatively exceeds 30 minutes. Seismic attributes from synchronously acquired three component passive seismic data from a plurality of sensors to locate a source tremor position in the subsurface and/or to locate a hydrocarbon reservoir position.

[66] In another embodiment a set of application program interfaces is embodied on a computer readable medium for execution on a processor in conjunction with an application program for determining a stability measure for three-component seismic data indicating the presence of subsurface hydrocarbons. A first interface receives a three component seismic data time series for input to a covariance matrix. A second interface receives eigenvalues and eigenvectors from the covariance matrix for each of a plurality of time periods from the three component seismic data and a third interface receives a stability measure determined from a seismic attribute determined from the eigenvalues and eigenvectors. A fourth interface receives instruction data for forming the plurality of time periods from the three component seismic data for input to the covariance matrix. A fifth interface receives instruction data for applying a zero-phase frequency filter to the three component seismic data. A sixth interface that receives instruction data to use the eigenvalues and eigenvectors for forming at least one seismic attribute dip, azimuth, strength or rectilinearity. A seventh interface that receives instruction data for plotting the stability values of the plurality of dynamic particle parameters associated with subsurface locations. An eighth interface that receives instruction data for forming the stability measure from a plurality of seismic attributes including dip, azimuth, strength or rectilinearity. A ninth interface may receive instruction data for locating a subsurface reservoir position using at least one of the seismic attributes.

[67] In still another embodiment an information handling system for determining a stability measure indicating the presence of subsurface hydrocarbons includes a processor configured to determine a stability measure from seismic attributes based on

eigenvectors and eigenvalues from a plurality of covariance matrices of three component seismic data, wherein the seismic data are divided into a plurality of time periods. A computer readable medium stores the determined stability measure indicating the presence of subsurface hydrocarbons.

- [68] In another aspect of an information handling system a processor is configured to use the eigenvalues and eigenvectors to calculate at least one seismic attribute from the group consisting of: i) dip, ii) azimuth, iii) strength and iv) rectilinearity. The processor may be configured to determine a stability measure from a plurality of seismic attributes selected from the group consisting of: i) dip, ii) azimuth, iii) strength and iv) rectilinearity. The plurality of time periods may cumulatively combine to exceed 30 minutes. A graphical display may be coupled to the processor and configured to present a view of the stability measure as a function of position, wherein the processor is configured to generate the view by contouring the stability over an area associated with the three component seismic data. The processor may be further configured to determine a subsurface location of a hydrocarbon reservoir from at least one of the seismic attributes.
- [69] In yet another embodiment a system for subsurface hydrocarbon reservoir mapping includes a machine readable medium storing naturally occurring background three component seismic data and map values associated with the seismic data. A processor is configured to determine a stability measure associated with the seismic data. Each stability measure is determined from seismic attributes based on eigenvectors and eigenvalues from a plurality of covariance matrices of three component seismic data wherein the seismic data are divided into a plurality of time periods. The processor is further configured to determine map values greater than a predetermined threshold for stability measures that indicate the presence of subsurface hydrocarbons.
- [70] In another aspect, the eigenvalues and eigenvectors may be used to calculate at least one seismic attribute from the group consisting of: i) dip, ii) azimuth, iii) strength and iv) rectilinearity. The processor may further be configured to determine a stability measure from a plurality of seismic attributes selected from the group consisting of: i) dip, ii) azimuth, iii) strength and iv) rectilinearity. A graphical display may be coupled to the processor and configured to present a view of the stability measure as a function of position, wherein the processor is configured to generate the view by contouring the stability measure. The view generated by the processor may differentiate map values indicating the presence of subsurface hydrocarbons from other map values as well as the location of a hydrocarbon reservoir.
- [71] While various embodiments have been shown and described, various modifications and substitutions may be made thereto without departing from the spirit and scope of the disclosure herein. Accordingly, it is to be understood that the present embodiments

have been described by way of illustration and not limitation.

Claims

- [1] A method of processing three component seismic data, comprising:
determining a covariance data matrix from three component seismic data for each of a plurality of time periods to obtain eigenvectors and eigenvalues;
calculating, from the eigenvectors and eigenvalues, a seismic attribute for each of the plurality of time periods;
determining a stability measure from the calculated seismic attribute for each of the plurality of time periods; and
storing the stability measure in a form for display.
- [2] The method of claim 1 wherein the seismic attribute is selected from at least one of the group consisting of i) dip, ii) azimuth, iii) strength and iv) rectilinearity.
- [3] The method of claim 1 wherein the stability measure is determined from a plurality of seismic attributes selected from at least one of i) dip, ii) azimuth, iii) strength and iv) rectilinearity.
- [4] The method of claim 1 further comprising applying a band pass filter to the data.
- [5] The method of claim 1 wherein determining the stability measure further comprises a plurality of time periods that together exceed 30 minutes.
- [6] The method of claim 1 further comprising combining seismic attributes from synchronously acquired three component passive seismic data from a plurality of sensors to locate a source tremor position in the subsurface.
- [7] The method of claims 1 further comprising locating a hydrocarbon reservoir using at least one seismic attribute selected from at least one of the group consisting of i) dip, ii) azimuth, iii) strength and iv) rectilinearity.
- [8] A set of application program interfaces embodied on a computer readable medium for execution on a processor in conjunction with an application program for determining a stability measure for three-component seismic data, (the presence of subsurface hydrocarbons) comprising:
a first interface that receives a three component seismic data time series for input to a covariance matrix ;
a second interface that receives eigenvalues and eigenvectors from the covariance matrix for each of a plurality of time periods from the three component seismic data; and
a third interface that receives a stability measure determined from a seismic attribute determined from the eigenvalues and eigenvectors.
- [9] The set of application interface programs according to claim 8 further comprising:

a fourth interface that receives instruction data for forming the plurality of time periods from the three component seismic data for input to the co-variance matrix.

- [10] The set of application interface programs according to claim 8 further comprising:
a fifth interface that receives instruction data for applying a zero-phase frequency filter to the three component seismic data .
- [11] The set of application interface programs according to claim 8 further comprising:
a sixth interface that receives instruction data to use the eigenvalues and eigenvectors for forming at least one seismic attribute from the group consisting of: i) dip, ii) azimuth, iii) strength and iv) rectilinearity .
- [12] The set of application interface programs according to claim 8 further comprising:
a seventh interface that receives instruction data for plotting the stability values of the plurality of dynamic particle parameters associated with subsurface locations .
- [13] The set of application interface programs according to claim 8 further comprising:
an eighth interface that receives instruction data for forming the stability measure from a plurality of seismic attributes formed from the eigenvalues and eigenvectors, the seismic attributes selected from the group consisting of: i) dip, ii) azimuth, iii) strength and iv) rectilinearity.
- [14] The set of application interface programs according to claim 9 further comprising:
a ninth interface that receives instruction data for locating a subsurface hydrocarbon reservoir from a plurality of seismic attributes formed from the eigenvalues and eigenvectors, the seismic attributes selected from the group consisting of: i) dip, ii) azimuth, iii) strength and iv) rectilinearity.
- [15] An information handling system for determining a stability measure indicating the presence of subsurface hydrocarbons:
a processor configured to determine a stability measure from seismic attributes based on eigenvectors and eigenvalues from a plurality of co-variance matrices of three component seismic data, wherein the seismic data are divided into a plurality of time periods; and
a computer readable medium storing the determined stability measure indicating the presence of subsurface hydrocarbons.
- [16] The information handling system of claim 15 wherein the processor is configured

to use the eigenvalues and eigenvectors to calculate at least one seismic attribute from the group consisting of: i) dip, ii) azimuth, iii) strength and iv) rectilinearity.

- [17] The information handling system of claim 15 wherein the processor is configured to determine a stability measure from a plurality of seismic attributes selected from the group consisting of: i) dip, ii) azimuth, iii) strength and iv) rectilinearity.
- [18] The information handling system of claim 15 wherein the plurality of time periods cumulatively combine to exceed 30 minutes.
- [19] The information handling system of claim 15 wherein the processor is configured to determine a subsurface hydrocarbon reservoir location from a plurality of seismic attributes selected from the group consisting of: i) dip, ii) azimuth, iii) strength and iv) rectilinearity..
- [20] The information handling system of claim 15 further comprising:
 - a graphical display coupled to the processor and configured to present a view of the stability measure as a function of position, wherein the processor is configured to generate the view by contouring the stability over an area associated with the three component seismic data.

**Fig. 1A****Fig. 1B**

Fig. 3

Fig. 4

**Fig. 5**

*Fig. 6A**Fig. 6B*

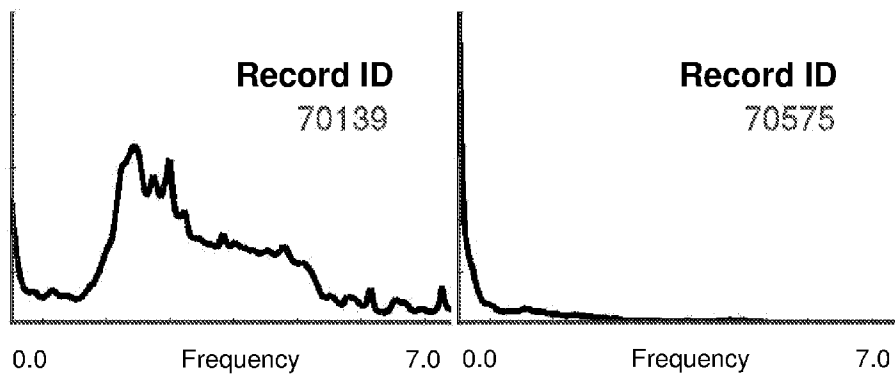
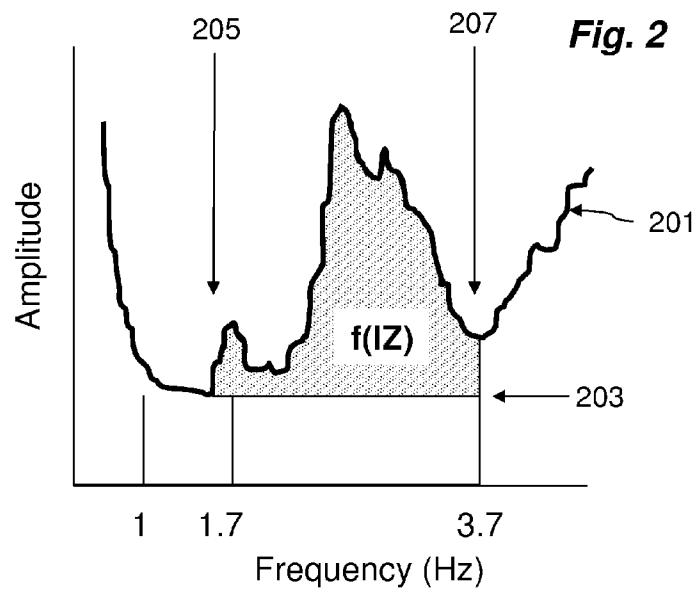
**Fig. 7**

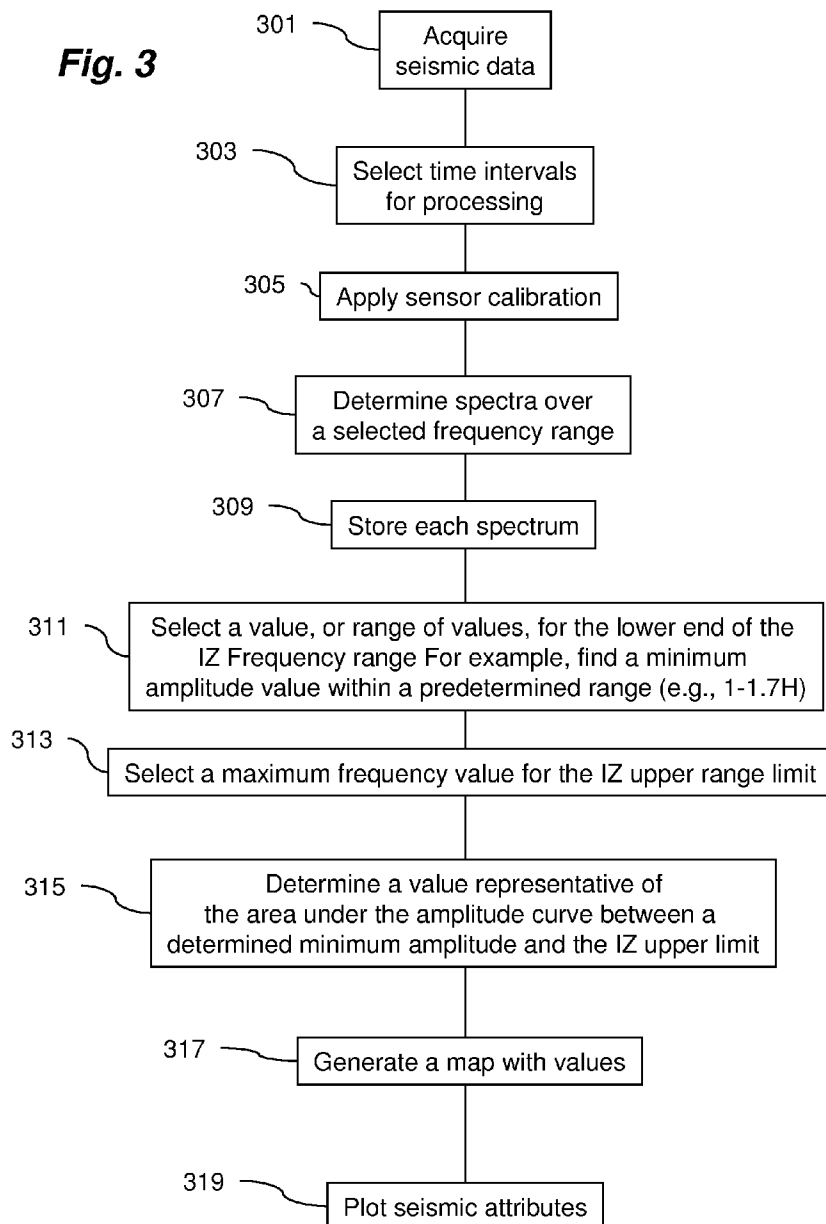
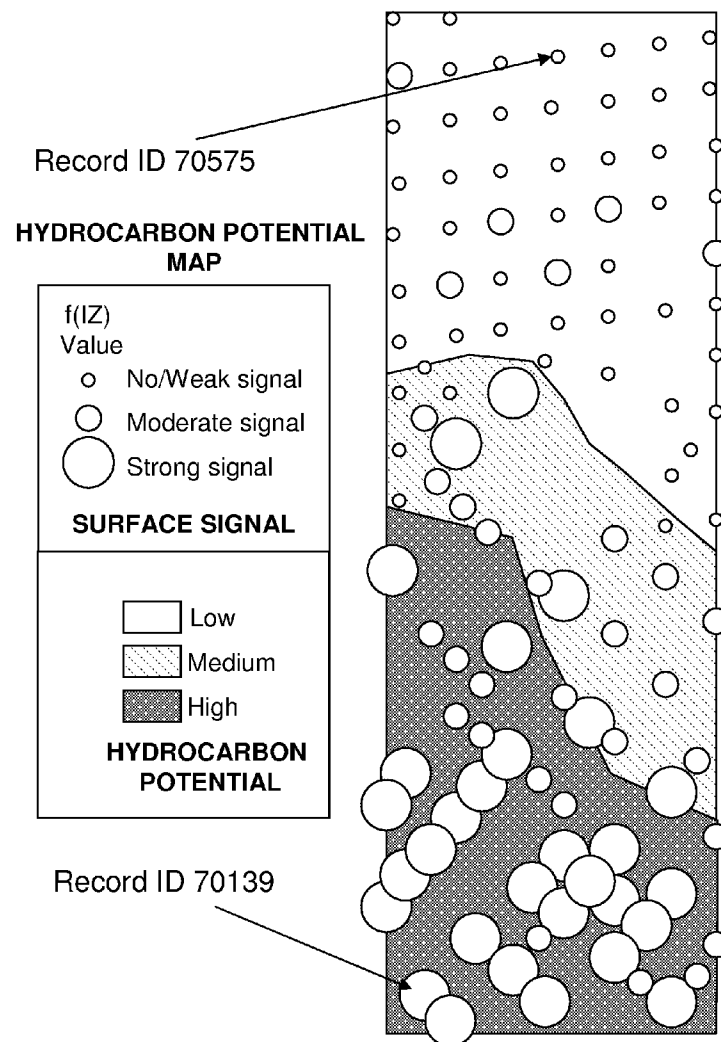
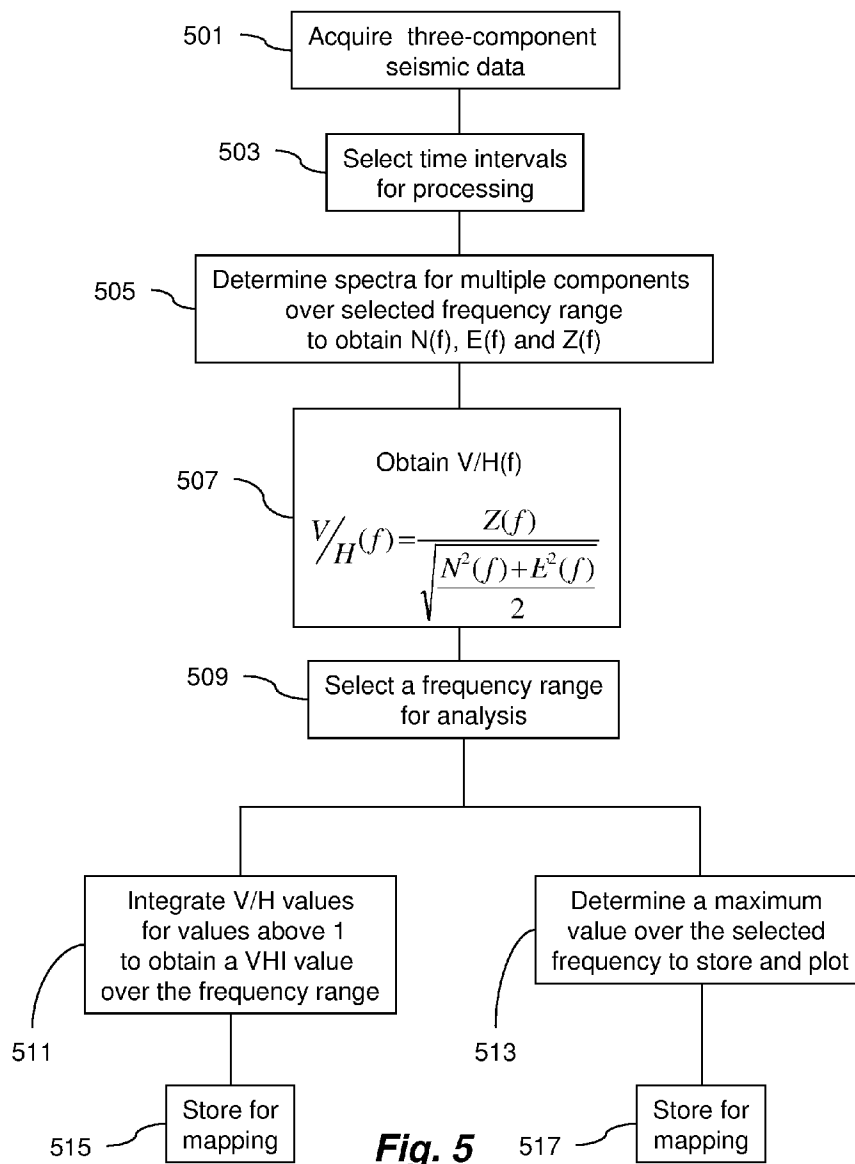
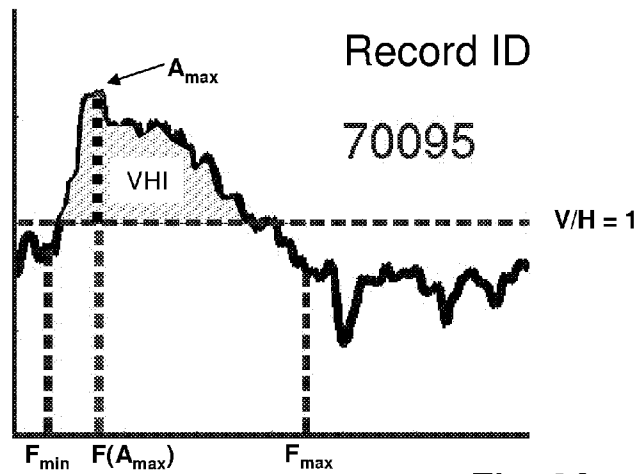
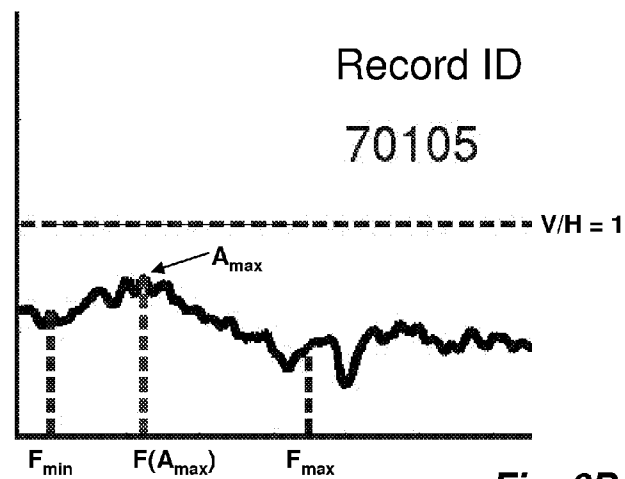
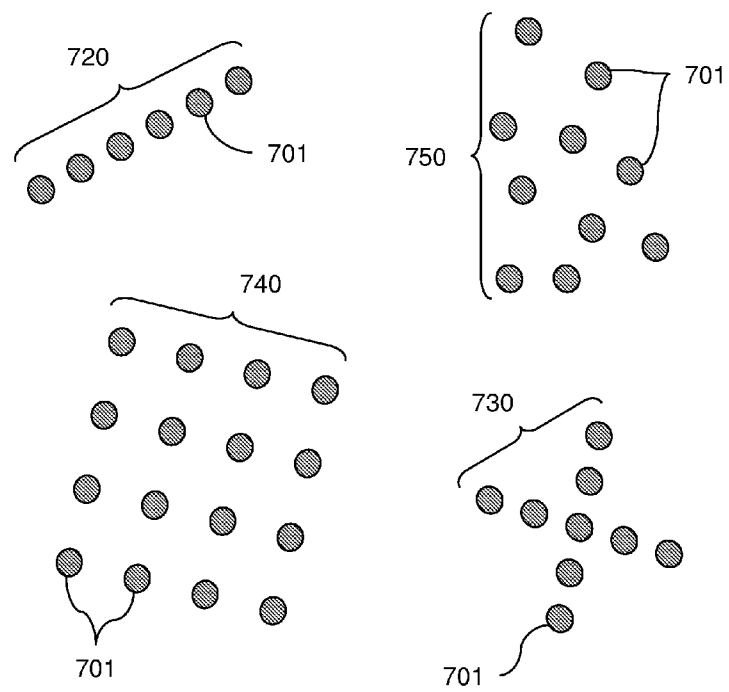
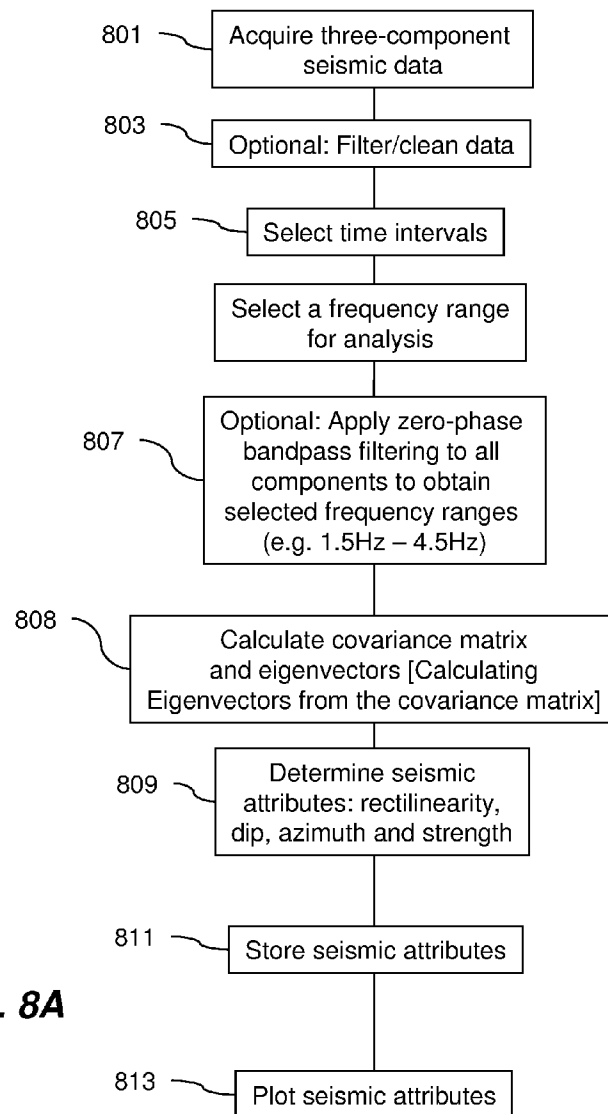
**Fig. 8A**

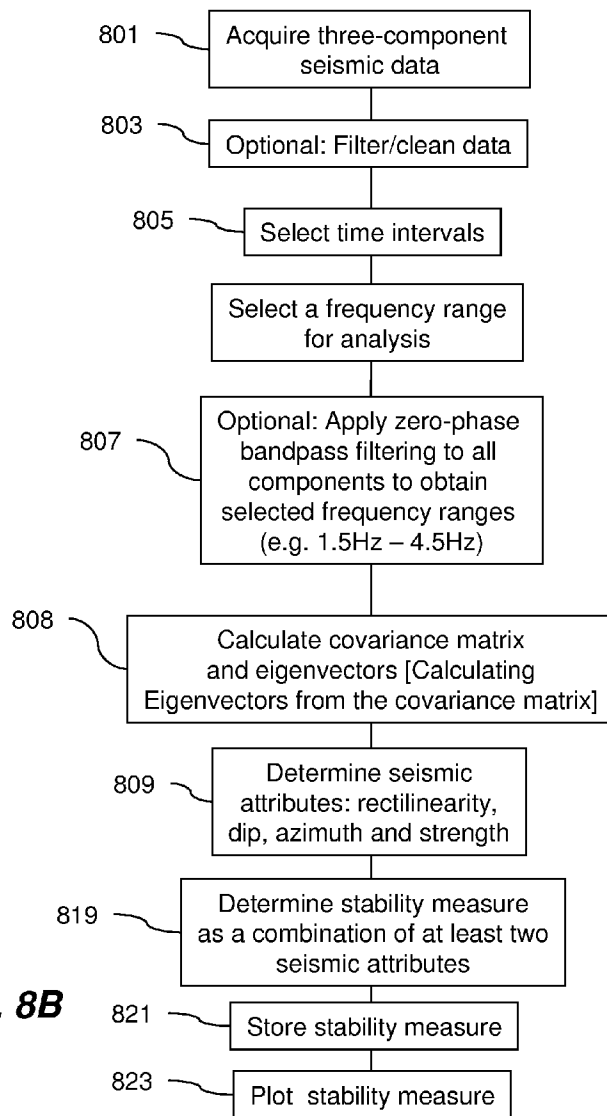
**Fig. 8B**

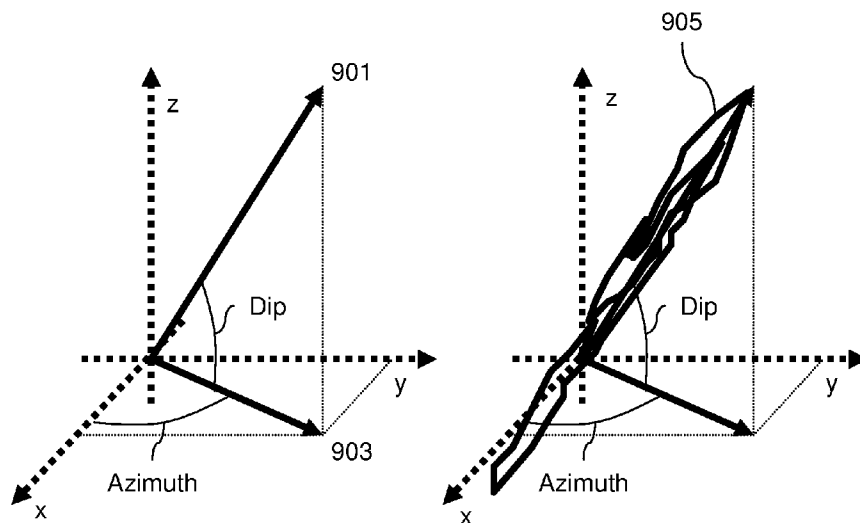
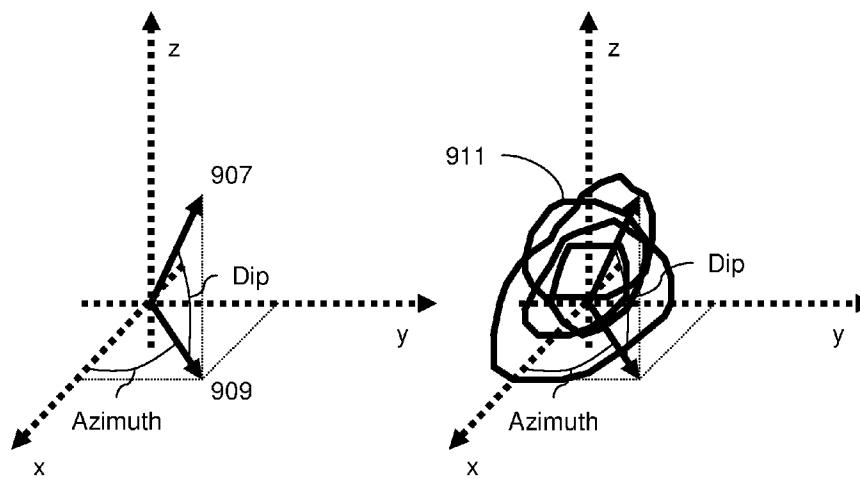
**Fig. 9A****Fig. 9B**

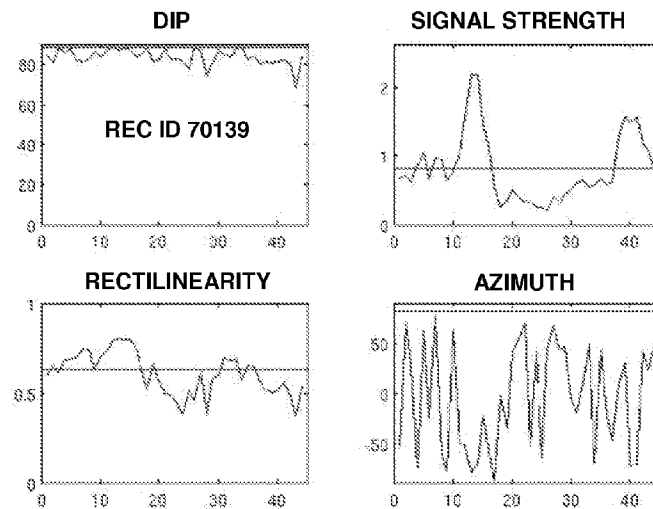
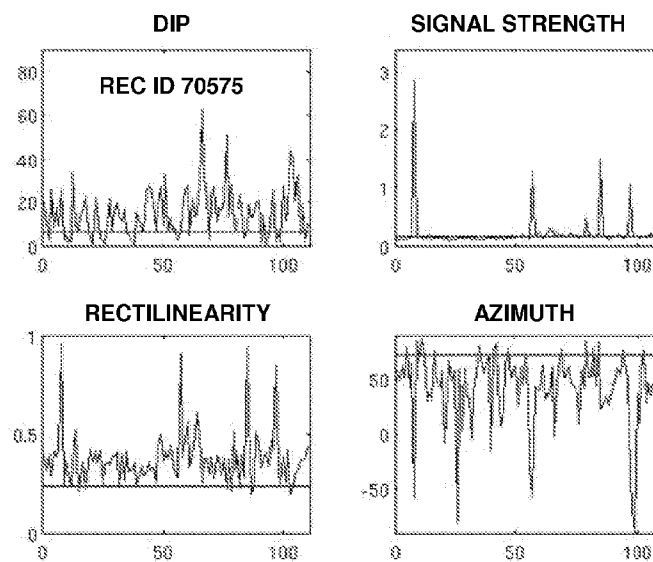
**Fig. 10A****Fig. 10B**

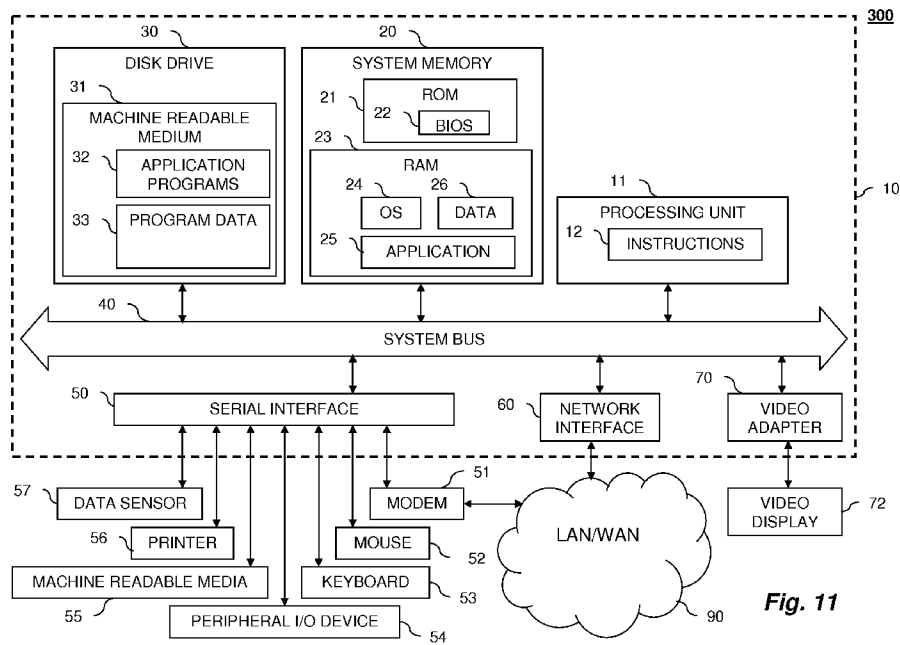

INTERNATIONAL SEARCH REPORT

International application No

PCT/IB2007/054776

A. CLASSIFICATION OF SUBJECT MATTER

INV. G01V1/28

According to International Patent Classification (IPC) or to both national classification and IPC

B. FIELDS SEARCHED

Minimum documentation searched (classification system followed by classification symbols)

G01V

Documentation searched other than minimum documentation to the extent that such documents are included in the fields searched

Electronic data base consulted during the international search (name of data base and, where practical, search terms used)

EPO-Internal, WPI Data

C. DOCUMENTS CONSIDERED TO BE RELEVANT

Category*	Citation of document, with indication, where appropriate, of the relevant passages	Relevant to claim No.
X	US 5 892 732 A (GERSZTENKORN ADAM [US]) 6 April 1999 (1999-04-06) column 2, line 22 - line 32 column 3, line 54 - line 64 column 4, line 37 - line 42 column 4, line 66 - column 5, line 5 column 5, line 50 - column 6, line 8 column 6, line 24 - line 42 column 8, line 40 - line 59 column 9, line 17 claim 12; figures 9B, 11A	1-20
X	US 5 940 778 A (MARFURT KURT [US] ET AL) 17 August 1999 (1999-08-17) column 3, line 40 - column 4, line 30 column 12, line 15 - line 32 column 23; lines 6, 7 figures 3A, 4	1-20



Further documents are listed in the continuation of Box C.



See patent family annex.

* Special categories of cited documents :

- *A* document defining the general state of the art which is not considered to be of particular relevance
- *E* earlier document but published on or after the international filing date
- *L* document which may throw doubts on priority claim(s) or which is cited to establish the publication date of another citation or other special reason (as specified)
- *O* document referring to an oral disclosure, use, exhibition or other means
- *P* document published prior to the international filing date but later than the priority date claimed

- *T* later document published after the international filing date or priority date and not in conflict with the application but cited to understand the principle or theory underlying the invention
- *X* document of particular relevance; the claimed invention cannot be considered novel or cannot be considered to involve an inventive step when the document is taken alone
- *Y* document of particular relevance; the claimed invention cannot be considered to involve an inventive step when the document is combined with one or more other such documents, such combination being obvious to a person skilled in the art.
- *G* document member of the same patent family

Date of the actual completion of the international search

6 June 2008

Date of mailing of the international search report

25/06/2008

Name and mailing address of the ISA/

European Patent Office, P.B. 5818 Patentlaan 2
NL - 2280 HV Rijswijk
Tel. (+31-70) 340-2040, Tx. 31 651 epo nl,
Fax: (+31-70) 340-3016

Authorized officer

Schneiderbauer, K

INTERNATIONAL SEARCH REPORT

International application No
PCT/IB2007/054776

C(Continuation). DOCUMENTS CONSIDERED TO BE RELEVANT

Category*	Citation of document, with indication, where appropriate, of the relevant passages	Relevant to claim No.
A	<p>GERSZTENKORN A., MARFURT K.: "Eigenstructure-based coherence computations as an aid to 3-D structural and stratigraphic mapping" GEOPHYSICS, SEG, vol. 64, no. 5, September 1999 (1999-09), - October 1999 (1999-10) pages 1468-1479, XP002483245 page 1470, right-hand column - page 1471, right-hand column page 1476, left-hand column page 1476 - page 1478</p>	1-20
A	<p>KEY S C ET AL: "NEW APPROACH TO SEISMIC-REFLECTION EVENT DETECTION AND VELOCITY DETERMINATION" GEOPHYSICS, SOCIETY OF EXPLORATION GEOPHYSICISTS, TULSA, OK, US, vol. 55, no. 8, 1 August 1990 (1990-08-01), pages 1057-1069, XP002033554 ISSN: 0016-8033 abstract page 1060 - page 1062</p>	1-20
A	<p>US 2007/064535 A1 (BURNSTAD ROY M [SA] BURNSTAD ROY MATTHEW [SA]) 22 March 2007 (2007-03-22) paragraphs [0019] - [0021], [0051]</p>	1-20

INTERNATIONAL SEARCH REPORT

International application No

PCT/IB2007/054776

Patent document cited in search report		Publication date	Patent family member(s)	Publication date
US 5892732	A	06-04-1999	AU 710968 B2	30-09-1999
			AU 1824797 A	07-11-1997
			CA 2220274 A1	23-10-1997
			CN 1189218 A	29-07-1998
			EP 0832442 A1	01-04-1998
			NO 975784 A	12-02-1998
			RU 2169931 C2	27-06-2001
			WO 9739367 A1	23-10-1997
US 5940778	A	17-08-1999	AU 731752 B2	05-04-2001
			AU 8594898 A	22-02-1999
			CA 2297735 A1	11-02-1999
			EP 1000369 A1	17-05-2000
			NO 20000331 A	30-03-2000
			WO 9906855 A1	11-02-1999
US 2007064535	A1	22-03-2007	WO 2007035787 A2	29-03-2007