

**(12) STANDARD PATENT**  
**(19) AUSTRALIAN PATENT OFFICE**

(11) Application No. **AU 2002324842 C9**

(54) Title  
**205P1B5 in treatment and detection of cancer**

(51) International Patent Classification(s)  
**A01K 67/027** (2006.01) **C07K 14/82** (2006.01)  
**A61K 31/7088** (2006.01) **C07K 16/30** (2006.01)  
**A61K 31/7105** (2006.01) **C12N 5/10** (2006.01)  
**A61K 38/00** (2006.01) **C12N 9/00** (2006.01)  
**A61K 39/00** (2006.01) **C12N 15/09** (2006.01)  
**A61K 39/395** (2006.01) **C12P 21/08** (2006.01)  
**A61K 48/00** (2006.01) **C12Q 1/68** (2006.01)  
**A61P 35/00** (2006.01) **G01N 33/574** (2006.01)  
**C07K 14/47** (2006.01)

(21) Application No: **2002324842** (22) Date of Filing: **2002.08.30**

(87) WIPO No: **WO03/020954**

(30) Priority Data

(31) Number	(32) Date	(33) Country
<b>60/316,664</b>	<b>2001.08.31</b>	<b>US</b>

(43) Publication Date: **2003.03.18**

(43) Publication Journal Date: **2003.06.05**

(44) Accepted Journal Date: **2007.05.10**

(44) Amended Journal Date: **2008.01.24**

(48) Corrigenda Journal Date: **2009.02.26**

(71) Applicant(s)  
**Agensys, Inc.**

(72) Inventor(s)  
**Faris, Mary;Jakobovits, Aya;Challita-eid, Pia M.;Raitano, Arthur B.;Hubert, Rene S.**

(74) Agent / Attorney  
**FB Rice & Co, Level 23 44 Market Street, Sydney, NSW, 2000**

(56) Related Art  
**us5801232**

(19) World Intellectual Property Organization  
International Bureau



(43) International Publication Date  
13 March 2003 (13.03.2003)

PCT

(10) International Publication Number  
**WO 03/020954 A2**

- (51) International Patent Classification<sup>7</sup>: **C12Q**
- (21) International Application Number: PCT/US02/27760
- (22) International Filing Date: 30 August 2002 (30.08.2002)
- (25) Filing Language: English
- (26) Publication Language: English
- (30) Priority Data:  
60/316,664 31 August 2001 (31.08.2001) US
- (71) Applicant (*for all designated States except US*): **AGENSYS, INC.** [US/US]; 1545 17th Street, Santa Monica, CA 90404 (US).
- (72) Inventors; and
- (75) Inventors/Applicants (*for US only*): **CHALLITA-EID, Pia, M.** [LB/US]; 15745 Morrison Street, Encino, CA 91436 (US). **RAITANO, Arthur, B.** [US/US]; 10807 Cushdon Avenue, Los Angeles, CA 90064 (US). **FARIS, Mary** [US/US]; 2538 Almaden Court, Los Angeles, CA 90077 (US). **HUBERT, Rene, S.** [CA/US]; 1644 North Occidental Boulevard, Los Angeles, CA 90026 (US). **JAKOBOVITS, Aya** [US/US]; 3135 Hutton Drive, Beverly Hills, CA 90210 (US).
- (74) Agents: **MURASHIGE, Kate, H.** et al.; Morrison & Foerster LLP, 3811 Valley Centre Drive, Suite 500, San Diego, CA 92130-2332 (US).
- (81) Designated States (*national*): AE, AG, AL, AM, AT, AU, AZ, BA, BB, BG, BR, BY, BZ, CA, CH, CN, CO, CR, CU, CZ, DE, DK, DM, DZ, EC, EE, ES, FI, GB, GD, GE, GH, GM, HR, HU, ID, IL, IN, IS, JP, KE, KG, KP, KR, KZ, LC, LK, LR, LS, LT, LU, LV, MA, MD, MG, MK, MN, MW, MX, MZ, NO, NZ, OM, PH, PL, PT, RO, RU, SD, SE, SG, SI, SK, SL, TJ, TM, TN, TR, TT, TZ, UA, UG, US, UZ, VC, VN, YU, ZA, ZM, ZW.
- (84) Designated States (*regional*): ARIPO patent (GI, GM, KE, LS, MW, MZ, SD, SL, SZ, TZ, UG, ZM, ZW), Eurasian patent (AM, AZ, BY, KG, KZ, MD, RU, TJ, TM), European patent (AT, BE, BG, CH, CY, CZ, DE, DK, EE, ES, FI, FR, GB, GR, IE, IT, LU, MC, NL, PT, SE, SK, TR), OAPI patent (BF, BJ, CF, CG, CI, CM, GA, GN, GQ, GW, ML, MR, NE, SN, TD, TG).
- Published:  
— without international search report and to be republished upon receipt of that report

[Continued on next page]

(54) Title: NUCLEIC ACID AND CORRESPONDING PROTEIN ENTITLED 205P1B5 USEFUL IN TREATMENT AND DETECTION OF CANCER

## Expression of 205P1B5 Enhances Proliferation of 3T3 Cells

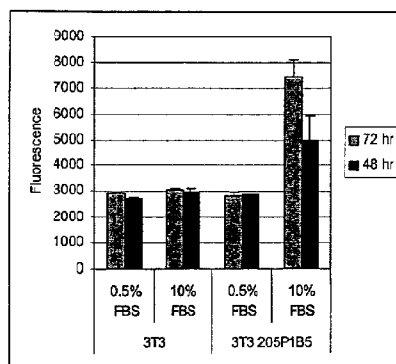

(57) Abstract: A novel gene (designated 205P1B5) and its encoded protein are described. While 205P1B5 exhibits tissue specific expression in normal adult tissue, it is aberrantly expressed in prostate cancer. Consequently, 205P1B5 provides a diagnostic, prognostic, prophylactic and/or therapeutic target for cancer. The 205P1B5 gene or fragment thereof, or its encoded protein or a fragment thereof, can be used to elicit an immune response.



*For two-letter codes and other abbreviations, refer to the "Guidance Notes on Codes and Abbreviations" appearing at the beginning of each regular issue of the PCT Gazette.*

**NUCLEIC ACID AND CORRESPONDING PROTEIN ENTITLED 205P1B5  
USEFUL IN TREATMENT AND DETECTION OF CANCER**

**5 FIELD OF THE INVENTION**

The invention described herein relates to a novel gene and its encoded protein, termed 205P1B5, and to diagnostic and therapeutic methods and compositions useful in the management of various cancers that express 205P1B5.

**10 BACKGROUND OF THE INVENTION**

Cancer is the second leading cause of human death next to coronary disease. Worldwide, millions of people die from cancer every year. In the United States alone, as reported by the American Cancer Society, cancer causes the death of well over a half-million people annually, with over 1.2 million new cases diagnosed per year. While deaths from heart disease have been declining significantly, those resulting from cancer generally are on the rise. In the early part of the next century, cancer is predicted to become the leading cause of death.

Worldwide, several cancers stand out as the leading killers. In particular, carcinomas of the lung, prostate, breast, colon, pancreas, and ovary represent the primary causes of cancer death. These and virtually all other carcinomas share a common lethal feature. With very few exceptions, metastatic disease from a carcinoma is fatal. Moreover, even for those cancer patients who initially survive their primary cancers, common experience has shown that their lives are dramatically altered. Many cancer patients experience strong anxieties driven by the awareness of the potential for recurrence or treatment failure. Many cancer patients experience physical debilitations following treatment. Furthermore, many cancer patients experience a recurrence.

Worldwide, prostate cancer is the fourth most prevalent cancer in men. In North America and Northern Europe, it is by far the most common cancer in males and is the second leading cause of cancer death in men. In the United States alone, well over 30,000 men die annually of this disease - second only to lung cancer. Despite the magnitude of these figures, there is still no effective treatment for metastatic prostate cancer. Surgical prostatectomy, radiation therapy, hormone ablation therapy, surgical castration and chemotherapy continue to be the main treatment modalities. Unfortunately, these treatments are ineffective for many and are often associated with undesirable consequences.

On the diagnostic front, the lack of a prostate tumor marker that can accurately detect early-stage, localized tumors remains a significant limitation in the diagnosis and management of this disease. Although the serum prostate specific antigen (PSA) assay has been a very useful tool, however its specificity and general utility is widely regarded as lacking in several important respects.

Progress in identifying additional specific markers for prostate cancer has been improved by the generation of prostate cancer xenografts that can recapitulate different stages of the disease in mice. The LAPC (Los Angeles Prostate Cancer) xenografts are prostate cancer xenografts that have survived passage in severe combined immune deficient (SCID) mice and have exhibited the capacity to mimic the transition from androgen dependence to androgen independence (Klein et al., 1997, Nat. Med. 3:402). More recently identified prostate cancer markers include PCTA-1 (Su et al., 1996, Proc. Natl. Acad. Sci. USA 93: 7252), prostate-specific membrane (PSM) antigen (Pinto et al., Clin Cancer Res 1996 Sep 2 (9): 1445-51), STEAP (Hubert, et al., Proc

Natl Acad Sci U S A. 1999 Dec 7; 96(25): 14523-8) and prostate stem cell antigen (PSCA) (Reiter et al., 1998, Proc. Natl. Acad. Sci. USA 95: 1735).

While previously identified markers such as PSA, PSM, PCTA and PSCA have facilitated efforts to diagnose and treat prostate cancer, there is need for the identification of additional markers and therapeutic targets for prostate and related cancers in order to further improve diagnosis and therapy.

Renal cell carcinoma (RCC) accounts for approximately 3 percent of adult malignancies. Once adenomas reach a diameter of 2 to 3 cm, malignant potential exists. In the adult, the two principal malignant renal tumors are renal cell adenocarcinoma and transitional cell carcinoma of the renal pelvis or ureter. The incidence of renal cell adenocarcinoma is estimated at more than 29,000 cases in the United States, and more than 11,600 patients died of this disease in 1998. Transitional cell carcinoma is less frequent, with an incidence of approximately 500 cases per year in the United States.

Surgery has been the primary therapy for renal cell adenocarcinoma for many decades. Until recently, metastatic disease has been refractory to any systemic therapy. With recent developments in systemic therapies, particularly immunotherapies, metastatic renal cell carcinoma may be approached aggressively in appropriate patients with a possibility of durable responses. Nevertheless, there is a remaining need for effective therapies for these patients.

Of all new cases of cancer in the United States, bladder cancer represents approximately 5 percent in men (fifth most common neoplasm) and 3 percent in women (eighth most common neoplasm). The incidence is increasing slowly, concurrent with an increasing older population. In 1998, there was an estimated 54,500 cases, including 39,500 in men and 15,000 in women. The age-adjusted incidence in the United States is 32 per 100,000 for men and 8 per 100,000 in women. The historic male/female ratio of 3:1 may be decreasing related to smoking patterns in women. There were an estimated 11,000 deaths from bladder cancer in 1998 (7,800 in men and 3,900 in women). Bladder cancer incidence and mortality strongly increase with age and will be an increasing problem as the population becomes more elderly.

Most bladder cancers recur in the bladder. Bladder cancer is managed with a combination of transurethral resection of the bladder (TUR) and intravesical chemotherapy or immunotherapy. The multifocal and recurrent nature of bladder cancer points out the limitations of TUR. Most muscle-invasive cancers are not cured by TUR alone. Radical cystectomy and urinary diversion is the most effective means to eliminate the cancer but carry an undeniable impact on urinary and sexual function. There continues to be a significant need for treatment modalities that are beneficial for bladder cancer patients.

An estimated 130,200 cases of colorectal cancer occurred in 2000 in the United States, including 93,800 cases of colon cancer and 36,400 of rectal cancer. Colorectal cancers are the third most common cancers in men and women. Incidence rates declined significantly during 1992-1996 (-2.1% per year). Research suggests that these declines have been due to increased screening and polyp removal, preventing progression of polyps to invasive cancers. There were an estimated 56,300 deaths (47,700 from colon cancer, 8,600 from rectal cancer) in 2000, accounting for about 11% of all U.S. cancer deaths.

At present, surgery is the most common form of therapy for colorectal cancer, and for cancers that have not spread, it is frequently curative. Chemotherapy, or chemotherapy plus radiation is given before or after surgery to most patients whose cancer has deeply perforated the bowel wall or has spread to the lymph nodes. A permanent colostomy (creation of an abdominal opening for elimination of body wastes) is occasionally needed

for colon cancer and is infrequently required for rectal cancer. There continues to be a need for effective diagnostic and treatment modalities for colorectal cancer.

There were an estimated 164,100 new cases of lung and bronchial cancer in 2000, accounting for 14% of all U.S. cancer diagnoses. The incidence rate of lung and bronchial cancer is declining significantly in men, from a high of 86.5 per 100,000 in 1984 to 70.0 in 1996. In the 1990s, the rate of increase among women began to slow. In 1996, the incidence rate in women was 42.3 per 100,000.

Lung and bronchial cancer caused an estimated 156,900 deaths in 2000, accounting for 28% of all cancer deaths. During 1992–1996, mortality from lung cancer declined significantly among men (-1.7% per year) while rates for women were still significantly increasing (0.9% per year). Since 1987, more women have died each year of lung cancer than breast cancer, which, for over 40 years, was the major cause of cancer death in women. Decreasing lung cancer incidence and mortality rates most likely resulted from decreased smoking rates over the previous 30 years; however, decreasing smoking patterns among women lag behind those of men. Of concern, although the declines in adult tobacco use have slowed, tobacco use in youth is increasing again.

Treatment options for lung and bronchial cancer are determined by the type and stage of the cancer and include surgery, radiation therapy, and chemotherapy. For many localized cancers, surgery is usually the treatment of choice. Because the disease has usually spread by the time it is discovered, radiation therapy and chemotherapy are often needed in combination with surgery. Chemotherapy alone or combined with radiation is the treatment of choice for small cell lung cancer; on this regimen, a large percentage of patients experience remission, which in some cases is long lasting. There is however, an ongoing need for effective treatment and diagnostic approaches for lung and bronchial cancers.

An estimated 182,800 new invasive cases of breast cancer were expected to occur among women in the United States during 2000. Additionally, about 1,400 new cases of breast cancer were expected to be diagnosed in men in 2000. After increasing about 4% per year in the 1980s, breast cancer incidence rates in women have leveled off in the 1990s to about 110.6 cases per 100,000.

In the U.S. alone, there were an estimated 41,200 deaths (40,800 women, 400 men) in 2000 due to breast cancer. Breast cancer ranks second among cancer deaths in women. According to the most recent data, mortality rates declined significantly during 1992–1996 with the largest decreases in younger women, both white and black. These decreases were probably the result of earlier detection and improved treatment.

Taking into account the medical circumstances and the patient's preferences, treatment of breast cancer may involve lumpectomy (local removal of the tumor) and removal of the lymph nodes under the arm; mastectomy (surgical removal of the breast) and removal of the lymph nodes under the arm; radiation therapy; chemotherapy; or hormone therapy. Often, two or more methods are used in combination. Numerous studies have shown that, for early stage disease, long-term survival rates after lumpectomy plus radiotherapy are similar to survival rates after modified radical mastectomy. Significant advances in reconstruction techniques provide several options for breast reconstruction after mastectomy. Recently, such reconstruction has been done at the same time as the mastectomy.

Local excision of ductal carcinoma in situ (DCIS) with adequate amounts of surrounding normal breast tissue may prevent the local recurrence of the DCIS. Radiation to the breast and/or tamoxifen may reduce the chance of DCIS occurring in the remaining breast tissue. This is important because DCIS, if left untreated, may develop into invasive breast cancer. Nevertheless, there are serious side effects or sequelae to these treatments. There is, therefore, a need for efficacious breast cancer treatments.

There were an estimated 23,100 new cases of ovarian cancer in the United States in 2000. It accounts for 4% of all cancers among women and ranks second among gynaecologic cancers. During 1992-1996, ovarian cancer incidence rates were significantly declining. Consequent to ovarian cancer, there were an estimated 14,000 deaths in 2000. Ovarian cancer causes more deaths than any other cancer of the female reproductive system.

Surgery, radiation therapy, and chemotherapy are treatment options for ovarian cancer. Surgery usually includes the removal of one or both ovaries, the fallopian tubes (salpingo-oophorectomy), and the uterus (hysterectomy). In some very early tumors, only the involved ovary will be removed, especially in young women who wish to have children. In advanced disease, an attempt is made to remove all intra-abdominal disease to enhance the effect of chemotherapy. There continues to be an important need for effective treatment options for ovarian cancer.

There were an estimated 28,300 new cases of pancreatic cancer in the United States in 2000. Over the past 20 years, rates of pancreatic cancer have declined in men. Rates among women have remained approximately constant but may be beginning to decline. Pancreatic cancer caused an estimated 28,200 deaths in 2000 in the United States. Over the past 20 years, there has been a slight but significant decrease in mortality rates among men (about -0.9% per year) while rates have increased slightly among women.

Surgery, radiation therapy, and chemotherapy are treatment options for pancreatic cancer. These treatment options can extend survival and/or relieve symptoms in many patients but are not likely to produce a cure for most. There is a significant need for additional therapeutic and diagnostic options for pancreatic cancer.

Any discussion of documents, acts, materials, devices, articles or the like which has been included in the present specification is solely for the purpose of providing a context for the present invention. It is not to be taken as an admission that any or all of these matters form part of the prior art base or were common general knowledge in the field relevant to the present invention as it existed before the priority date of each claim of this application.

#### SUMMARY OF THE INVENTION

The present invention relates to a gene, designated 205P1B5, that is over-expressed in the cancer(s) listed in Table 1. There are two variants of 205P1B5 (see, e.g. Figure 2); unless the context clearly indicates otherwise. Reference herein to 205P1B5 refers to either of these variants. Northern blot expression analysis of 205P1B5 gene expression in normal tissues shows a restricted expression pattern in adult tissues. The nucleotide (Figure 2) and amino acid (Figure 2, and Figure 3) sequences of 205P1B5 are provided. The tissue-related profile of 205P1B5 in normal adult tissues, combined with the over-expression observed in prostate tumors, shows that 205P1B5 is aberrantly over-expressed in at least

## 4A

some cancers, and thus serves as a useful diagnostic, prophylactic, prognostic, and/or therapeutic target for cancers of the tissue(s) such as those listed in Table 1.

The invention provides polynucleotides corresponding or complementary to all or part of the 205P1B5 genes, mRNAs, and/or coding sequences, preferably in isolated form, including  
5 polynucleotides encoding 205P1B5-related proteins and fragments of 4, 5, 6, 7, 8, 9, 10, 11, 12, 13, 14, 15, 16, 17, 18, 19, 20, 21, 22, 23, 24, 25, or more than 25 contiguous amino acids; at least 30, 35, 40, 45, 50, 55, 60, 65, 70, 80, 85, 90, 95, 100 or more than 100 contiguous amino acids of a 205P1B5-related protein, as well as the peptides/proteins themselves; DNA, RNA, DNA/RNA hybrids, and related molecules, polynucleotides or oligonucleotides complementary or having at least 90% homology to the  
10 205P1B5 genes or mRNA sequences or parts thereof, and polynucleotides or oligonucleotides that hybridize to the 205P1B5 genes, mRNAs, or to 205P1B5-encoding polynucleotides.

Also provided are means for isolating cDNAs and the genes encoding 205P1B5. Recombinant DNA molecules containing 205P1B5 polynucleotides, cells transformed or transduced with such molecules, and host-vector systems for the expression of 205P1B5 gene products are also provided. The  
15 invention further provides antibodies that bind to 205P1B5 proteins and polypeptide fragments thereof, including polyclonal and monoclonal antibodies,

murine and other mammalian antibodies, chimeric antibodies, humanized and fully human antibodies, and antibodies labeled with a detectable marker. In certain embodiments there is a proviso that the entire nucleic acid sequence of Figure 2 is not encoded and/or the entire amino acid sequence of Figure 2 is not prepared. In certain embodiments, the entire nucleic acid sequence of Figure 2 is encoded and/or the entire amino acid sequence of Figure 2 is prepared, either of which are in respective human unit dose forms.

Accordingly, the present invention provides an isolated polynucleotide that encodes a protein comprising the amino acid sequence of SEQ ID NO:702.

The present invention also provides an isolated protein comprising the amino acid sequence of SEQ ID NO:702.

The invention further provides methods for detecting the presence and status of 205P1B5 polynucleotides and proteins in various biological samples, as well as methods for identifying cells that express 205P1B5. A typical embodiment of this invention provides methods for monitoring 205P1B5 gene products in a tissue or hematology sample having or suspected of having some form of growth dysregulation such as cancer.

The invention further provides various immunogenic or therapeutic compositions and strategies for treating cancers that express 205P1B5 such as prostate cancers, including therapies aimed at inhibiting the transcription, translation, processing or function of 205P1B5 as well as cancer vaccines.

## BRIEF DESCRIPTION OF THE FIGURES

**Figure 1. 205P1B5 SSH sequence.** The 205P1B5 SSH sequence.

**Figure 2. The cDNA (SEQ ID. NO.: \_\_\_\_\_) and amino acid sequence (SEQ ID. NO.: \_\_\_\_\_) of 205P1B5 v.1 and the cDNA (SEQ ID. NO.: \_\_\_\_\_) and amino acid sequence (SEQ ID. NO.: \_\_\_\_\_) of 205P1B5 v.2.** The start methionine is underlined. The open reading frame extends from nucleic acid 555 to 2144 including the stop codon.

**Figure 3. Amino acid sequence of 205P1B5 v.1 (SEQ ID. NO.: \_\_\_\_\_) and amino acid sequence of 205P1B5 v. 2 (SEQ ID. NO.: \_\_\_\_\_).** Each 205P1B5 protein, has 529 amino acids.

**Figure 4. Sequence alignment of 205P1B5 with GenBank accession number (SEQ ID. NO.: \_\_\_\_\_).**

**Figure 5.** Hydrophilicity amino acid profile of 205P1B5 determined by computer algorithm sequence analysis using the method of Hopp and Woods (Hopp T. P., Woods K. R., 1981. Proc. Natl. Acad. Sci. U.S.A. 78:3824-3828) accessed on the Protscale website (world wide web URL [ch/cgi-bin/protscale.pl](http://ch/cgi-bin/protscale.pl)) through the ExPasy molecular biology server.

**Figure 6.** Hydropathicity amino acid profile of 205P1B5 determined by computer algorithm sequence analysis using the method of Kyte and Doolittle (Kyte J., Doolittle R. F., 1982. J. Mol. Biol. 157:105-132) accessed on the ProtScale website (world wide web URL [expasy.ch/cgi-bin/protscale.pl](http://expasy.ch/cgi-bin/protscale.pl))

through the ExPasy molecular biology server.

**Figure 7.** Percent accessible residues amino acid profile of 205P1B5 determined by computer algorithm sequence analysis using the method of Janin (Janin J., 1979 Nature 277:491-492) accessed on the ProtScale website (world wide web URL [expasy.ch/cgi-bin/protscale.pl](http://expasy.ch/cgi-bin/protscale.pl)) through the ExPasy

5 molecular biology server.

**Figure 8.** Average flexibility amino acid profile of 205P1B5 determined by computer algorithm sequence analysis using the method of Bhaskaran and Ponnuswamy (Bhaskaran R., and Ponnuswamy P. K., 1988. Int. J. Pept. Protein Res. 32:242-255) accessed on the ProtScale website (world wide web URL [expasy.ch/cgi-bin/protscale.pl](http://expasy.ch/cgi-bin/protscale.pl)) through the ExPasy molecular biology server.

10 **Figure 9.** Beta-turn amino acid profile of 205P1B5 determined by computer algorithm sequence analysis using the method of Deleage and Roux (Deleage, G., Roux B. 1987 Protein Engineering 1:289-294)

accessed on the ProtScale website (world wide web URL [expasy.ch/cgi-bin/protscale.pl](http://expasy.ch/cgi-bin/protscale.pl)) through the ExPasy molecular biology server.

**Figure 10. RT-PCR analysis of 205P1B5 expression.** First strand cDNA was prepared from vital pool 1 (VP: liver, lung and kidney), vital pool 2 (VP2: pancreas, colon and stomach), prostate xenograft pool (LAPC-4AD, LAPC-4AI, LAPC-9AD, LAPC-9AI), prostate cancer pool, and cancer metastasis pool. Normalization was performed by PCR using primers to actin and GAPDH. Semi-quantitative PCR, using primers to 205P1B5, was performed at 26 and 30 cycles of amplification. Results show expression of 205P1B5 in prostate cancer pool, prostate xenograft pool, cancer metastasis pool, but not in VP1 and VP2.

**Figure 11. Expression of 205P1B5 in normal human tissues.** Two multiple tissue northern blots (Clontech) with 2 mg of mRNA/lane, were probed with 205P1B5 sequences. Size standards in kilobases (kb) are indicated on the side. The results show restricted expression of an approximately 5 kb 205P1B5 transcript (indicated with an arrow) in prostate and to lower level in brain tissues. A larger transcript of approximately 7.5 kb in size is detected in liver.

**Figure 12. Expression of 205P1B5 in human patient cancer specimens.** RNA was extracted from a pool of 3 prostate cancer tumors, as well as from normal prostate (NP), normal bladder (NB), normal kidney (NK) and normal colon (NC). Northern blots with 10 mg of total RNA/lane were probed with 205P1B5 sequences. Size standards in kilobases (kb) are indicated on the side. The results show expression of 205P1B5 in prostate cancer pool and normal prostate, but not in the other normal tissues.

**Figure 13. Expression of 205P1B5 in Prostate Cancer Xenografts and Prostate Cancer Patient Specimens.** RNA was extracted from prostate cancer xenografts (LAPC-4AD, LAPC-4AI, LAPC-9AD, LAPC-9AI), prostate cancer cell line PC3, normal prostate (N), prostate tumors (T) and normal adjacent tissue (Nat) derived from prostate cancer patients. Northern blot with 10 mg of total RNA/lane was probed with the 205P1B5 SSH sequence. Size standards in kilobases (kb) are indicated on the side. Results show expression of 205P1B5 in all prostate tumor specimens tested. Expression is also seen in 3 of the 4 xenografts, but not in the PC3 cell line.

**Figure 14. Secondary structure and transmembrane prediction for 205P1B5.** Panel A. The secondary structure of 205P1B5 protein was depicted using the HNN - Hierarchical Neural Network method (Guermeur, 1997, world wide web URL [pbil.ibcp.fr/cgi-bin/npsa\\_automat.pl?page=npsa\\_nn.html](http://pbil.ibcp.fr/cgi-bin/npsa_automat.pl?page=npsa_nn.html)), accessed from the ExPasy molecular biology server (world wide web URL [expasy.ch/tools/](http://expasy.ch/tools/)). This method indicates the presence and location of alpha helices, extended strands, and random coils from the primary protein sequence. The percent of the protein in a given secondary structure is also given. Panel B. Schematic representation of transmembrane regions and orientation of 205P1B5 based on the TMpred algorithm of Hofmann and Stoffel which utilizes TMBASE (K. Hofmann, W. Stoffel. TMBASE - A database of membrane spanning protein segments Biol. Chem. Hoppe-Seyler 374:166, 1993). Panel C. Schematic representation of transmembrane regions and the extracellular and intracellular orientation of 205P1B5 based on the algorithm of Sonnhammer, von Heijne, and Krogh (Erik L.L., et al., A hidden Markov model for predicting transmembrane helices in protein sequences. In Proc. of Sixth Int. Conf. on Intelligent Systems for Molecular Biology, p 175-182 Ed J. Glasgow, et al., Menlo Park, CA: AAAI Press, 1998). Both transmembrane programs presented in Panel B and Panel C indicate that 205P1B5 contains 5 transmembrane domains consistent with it being a G-protein coupled receptor.

**Figure 15. Expression of 205P1B5 in cancer metastasis patient specimens.** RNA was extracted from prostate cancer metastasis to lymph node obtained from two different patients, as well as from normal bladder (NB), normal kidney (NK), normal lung (NL), normal breast (NBr), normal ovary (NO), and normal pancreas (NPa). Northern blots with 10 µg of total RNA/lane were probed with 205P1B5 sequence. Size standards in kilobases (kb) are indicated on the side. The results show expression of 205P1B5 in both cancer metastasis samples but not in the normal tissues tested.

**Figure 16. Enhanced Proliferation of Recombinant 3T3-205P1B5 Cells.** For this data, control 3T3 and 3T3-205P1B5 cells were grown in 96 well plate in 0.5 or 10% FBS. Proliferation was measured by Alamar blue after 48 and 72 hours. Enhanced proliferation of 3T3-205P1B5 relative to control cells is observed as early as 48 hours.

## DETAILED DESCRIPTION OF THE INVENTION

### Outline of Sections

#### I.) Definitions

#### II.) 205P1B5 Polynucleotides

##### II.A.) Uses of 205P1B5 Polynucleotides

##### II.A.1.) Monitoring of Genetic Abnormalities

##### II.A.2.) Antisense Embodiments

##### II.A.3.) Primers and Primer Pairs

##### II.A.4.) Isolation of 205P1B5-Encoding Nucleic Acid Molecules

##### II.A.5.) Recombinant Nucleic Acid Molecules and Host-Vector Systems

#### III.) 205P1B5-related Proteins

##### III.A.) Motif-bearing Protein Embodiments

##### III.B.) Expression of 205P1B5-related Proteins

##### III.C.) Modifications of 205P1B5-related Proteins

##### III.D.) Uses of 205P1B5-related Proteins

#### IV.) 205P1B5 Antibodies

#### V.) 205P1B5 Cellular Immune Responses

#### VI.) 205P1B5 Transgenic Animals

#### VII.) Methods for the Detection of 205P1B5

#### VIII.) Methods for Monitoring the Status of 205P1B5-related Genes and Their Products

#### IX.) Identification of Molecules That Interact With 205P1B5

#### X.) Therapeutic Methods and Compositions

##### X.A.) Anti-Cancer Vaccines

##### X.B.) 205P1B5 as a Target for Antibody-Based Therapy

##### X.C.) 205P1B5 as a Target for Cellular Immune Responses

##### X.C.1. Minigene Vaccines

##### X.C.2. Combinations of CTL Peptides with Helper Peptides

##### X.C.3. Combinations of CTL Peptides with T Cell Priming Agents

##### X.C.4. Vaccine Compositions Comprising DC Pulsed with CTL and/or HTL Peptides

**X.D.) Adoptive Immunotherapy**

**X.E.) Administration of Vaccines for Therapeutic or Prophylactic Purposes**

**XI.) Diagnostic and Prognostic Embodiments of 205P1B5.**

**XII.) Inhibition of 205P1B5 Protein Function**

**XII.A.) Inhibition of 205P1B5 With Intracellular Antibodies**

**XII.B.) Inhibition of 205P1B5 with Recombinant Proteins**

**XII.C.) Inhibition of 205P1B5 Transcription or Translation**

**XII.D.) General Considerations for Therapeutic Strategies**

**XIII.) KITS**

# **I.) Definitions:**

Unless otherwise defined, all terms of art, notations and other scientific terms or terminology used herein are intended to have the meanings commonly understood by those of skill in the art to which this invention pertains. In some cases, terms with commonly understood meanings are defined herein for clarity and/or for ready reference, and the inclusion of such definitions herein should not necessarily be construed to represent a substantial difference over what is generally understood in the art. Many of the techniques and procedures described or referenced herein are well understood and commonly employed using conventional methodology by those skilled in the art, such as, for example, the widely utilized molecular cloning methodologies described in Sambrook et al., Molecular Cloning: A Laboratory Manual 2nd. edition (1989) Cold Spring Harbor Laboratory Press, Cold Spring Harbor, N.Y. As appropriate, procedures involving the use of commercially available kits and reagents are generally carried out in accordance with manufacturer defined protocols and/or parameters unless otherwise noted.

The terms "advanced prostate cancer", "locally advanced prostate cancer", "advanced disease" and "locally advanced disease" mean prostate cancers that have extended through the prostate capsule, and are meant to include stage C disease under the American Urological Association (AUA) system, stage C1 - C2 disease under the Whitmore-Jewett system, and stage T3 - T4 and N+ disease under the TNM (tumor, node, metastasis) system. In general, surgery is not recommended for patients with locally advanced disease, and these patients have substantially less favorable outcomes compared to patients having clinically localized (organ-confined) prostate cancer. Locally advanced disease is clinically identified by palpable evidence of induration beyond the lateral border of the prostate, or asymmetry or induration above the prostate base. Locally advanced prostate cancer is presently diagnosed pathologically following radical prostatectomy if the tumor invades or penetrates the prostatic capsule, extends into the surgical margin, or invades the seminal vesicles.

"Altering the native glycosylation pattern" is intended for purposes herein to mean deleting one or more carbohydrate moieties found in native sequence 205P1B5 (either by removing the underlying glycosylation site or by deleting the glycosylation by chemical and/or enzymatic means), and/or adding one or more glycosylation sites that are not present in the native sequence 205P1B5. In addition, the phrase includes qualitative changes in the glycosylation of the native proteins, involving a change in the nature and proportions of the various carbohydrate moieties present.

The term "analog" refers to a molecule which is structurally similar or shares similar or corresponding attributes with another molecule (e.g. a 205P1B5-related protein). For example an analog of the 205P1B5 protein can be specifically bound by an antibody or T cell that specifically binds to 205P1B5.

The term "antibody" is used in the broadest sense. Therefore an "antibody" can be naturally occurring or man-made such as monoclonal antibodies produced by conventional hybridoma technology. Anti-205P1B5 antibodies comprise monoclonal and polyclonal antibodies as well as fragments containing the antigen-binding domain and/or one or more complementarity determining regions of these antibodies.

5 An "antibody fragment" is defined as at least a portion of the variable region of the immunoglobulin molecule that binds to its target, i.e., the antigen-binding region. In one embodiment it specifically covers single anti-205P1B5 antibodies and clones thereof (including agonist, antagonist and neutralizing antibodies) and anti-205P1B5 antibody compositions with polyepitopic specificity.

10 The term "codon optimized sequences" refers to nucleotide sequences that have been optimized for a particular host species by replacing any codons having a usage frequency of less than about 20%. Nucleotide sequences that have been optimized for expression in a given host species by elimination of spurious polyadenylation sequences, elimination of exon/intron splicing signals, elimination of transposon-like repeats and/or optimization of GC content in addition to codon optimization are referred to herein as an "expression enhanced sequences."

15 The term "cytotoxic agent" refers to a substance that inhibits or prevents the function of cells and/or causes destruction of cells. The term is intended to include radioactive isotopes chemotherapeutic agents, and toxins such as small molecule toxins or enzymatically active toxins of bacterial, fungal, plant or animal origin, including fragments and/or variants thereof. Examples of cytotoxic agents include, but are not limited to maytansinoids, yttrium, bismuth, ricin, ricin A-chain, doxorubicin, daunorubicin, taxol, ethidium bromide, mitomycin, etoposide, tenoposide, vincristine, vinblastine, colchicine, dihydroxy anthracin dione, actinomycin, diphtheria toxin, Pseudomonas exotoxin (PE) A, PE40, abrin, abrin A chain, modeccin A chain, alpha-sarcin, gelonin, mitogellin, retstrictocin, phenomycin, enomycin, curicin, crotin, calicheamicin, sapaonaria officinalis inhibitor, and glucocorticoid and other chemotherapeutic agents, as well as radioisotopes such as  $\text{At}^{211}$ ,  $\text{I}^{131}$ ,  $\text{I}^{125}$ ,  $\text{Y}^{90}$ ,  $\text{Re}^{186}$ ,  $\text{Re}^{188}$ ,  $\text{Sm}^{153}$ ,  $\text{Bi}^{212}$ ,  $\text{P}^{32}$  and radioactive isotopes of Lu. Antibodies may also be conjugated to an anti-  
20 cancer pro-drug activating enzyme capable of converting the pro-drug to its active form.

The term "homolog" refers to a molecule which exhibits homology to another molecule, by for example, having sequences of chemical residues that are the same or similar at corresponding positions.

30 "Human Leukocyte Antigen" or "HLA" is a human class I or class II Major Histocompatibility Complex (MHC) protein (*see, e.g., Stites, et al., IMMUNOLOGY*, 8<sup>TH</sup> ED., Lange Publishing, Los Altos, CA (1994).

The terms "hybridize", "hybridizing", "hybridizes" and the like, used in the context of polynucleotides, are meant to refer to conventional hybridization conditions, preferably such as hybridization in 50% formamide/6XSSC/0.1% SDS/100  $\mu\text{g/ml}$  ssDNA, in which temperatures for hybridization are above 37 degrees C and temperatures for washing in 0.1XSSC/0.1% SDS are above 55 degrees C.

35 The phrases "isolated" or "biologically pure" refer to material which is substantially or essentially free from components which normally accompany the material as it is found in its native state. Thus, isolated peptides in accordance with the invention preferably do not contain materials normally associated with the peptides in their *in situ* environment. For example, a polynucleotide is said to be "isolated" when it is substantially separated from contaminant polynucleotides that correspond or are complementary to genes other than the 205P1B5 gene or that encode polypeptides other than 205P1B5 gene product or fragments thereof. A skilled artisan can  
40 readily employ nucleic acid isolation procedures to obtain an isolated 205P1B5 polynucleotide. A protein is said to

be "isolated," for example, when physical, mechanical or chemical methods are employed to remove the 205P1B5 protein from cellular constituents that are normally associated with the protein. A skilled artisan can readily employ standard purification methods to obtain an isolated 205P1B5 protein. Alternatively, an isolated protein can be prepared by chemical means.

5           The term "mammal" refers to any organism classified as a mammal, including mice, rats, rabbits, dogs, cats, cows, horses and humans. In one embodiment of the invention, the mammal is a mouse. In another embodiment of the invention, the mammal is a human.

          The terms "metastatic prostate cancer" and "metastatic disease" mean prostate cancers that have spread to regional lymph nodes or to distant sites, and are meant to include stage D disease under the AUA system and stage TxNxM+ under the TNM system. As is the case with locally advanced prostate cancer, surgery is  
10           generally not indicated for patients with metastatic disease, and hormonal (androgen ablation) therapy is a preferred treatment modality. Patients with metastatic prostate cancer eventually develop an androgen-refractory state within 12 to 18 months of treatment initiation. Approximately half of these androgen-refractory patients die within 6 months after developing that status. The most common site for prostate cancer metastasis is bone.  
15           Prostate cancer bone metastases are often osteoblastic rather than osteolytic (i.e., resulting in net bone formation). Bone metastases are found most frequently in the spine, followed by the femur, pelvis, rib cage, skull and humerus. Other common sites for metastasis include lymph nodes, lung, liver and brain. Metastatic prostate cancer is typically diagnosed by open or laparoscopic pelvic lymphadenectomy, whole body radionuclide scans, skeletal radiography, and/or bone lesion biopsy.

20           The term "monoclonal antibody" refers to an antibody obtained from a population of substantially homogeneous antibodies, i.e., the antibodies comprising the population are identical except for possible naturally occurring mutations that are present in minor amounts.

          A "motif", as in biological motif of an 205P1B5-related protein, refers to any pattern of amino acids forming part of the primary sequence of a protein, that is associated with a particular function (e.g. protein-protein interaction, protein-DNA interaction, etc) or modification (e.g. that is phosphorylated, glycosylated or  
25           amidated), or localization (e.g. secretory sequence, nuclear localization sequence, etc.) or a sequence that is correlated with being immunogenic, either humorally or cellularly. A motif can be either contiguous or capable of being aligned to certain positions that are generally correlated with a certain function or property. In the context of HLA motifs, "motif" refers to the pattern of residues in a peptide of defined length, usually a peptide  
30           of from about 8 to about 13 amino acids for a class I HLA motif and from about 6 to about 25 amino acids for a class II HLA motif, which is recognized by a particular HLA molecule. Peptide motifs for HLA binding are typically different for each protein encoded by each human HLA allele and differ in the pattern of the primary and secondary anchor residues.

35           A "pharmaceutical excipient" comprises a material such as an adjuvant, a carrier, pH-adjusting and buffering agents, tonicity adjusting agents, wetting agents, preservative, and the like.

          "Pharmaceutically acceptable" refers to a non-toxic, inert, and/or composition that is physiologically compatible with humans or other mammals.

          The term "polynucleotide" means a polymeric form of nucleotides of at least 10 bases or base pairs in length, either ribonucleotides or deoxynucleotides or a modified form of either type of nucleotide, and is meant  
40           to include single and double stranded forms of DNA and/or RNA. In the art, this term is often used interchangeably with "oligonucleotide". A polynucleotide can comprise a nucleotide sequence disclosed herein

wherein thymidine (T) (as shown for example in SEQ ID NO: 702) can also be uracil (U); this definition pertains to the differences between the chemical structures of DNA and RNA, in particular the observation that one of the four major bases in RNA is uracil (U) instead of thymidine (T).

5 The term "polypeptide" means a polymer of at least about 4, 5, 6, 7, or 8 amino acids. Throughout the specification, standard three letter or single letter designations for amino acids are used. In the art, this term is often used interchangeably with "peptide" or "protein".

10 An HLA "primary anchor residue" is an amino acid at a specific position along a peptide sequence which is understood to provide a contact point between the immunogenic peptide and the HLA molecule. One to three, usually two, primary anchor residues within a peptide of defined length generally defines a "motif" for an immunogenic peptide. These residues are understood to fit in close contact with peptide binding groove of an HLA molecule, with their side chains buried in specific pockets of the binding groove. In one embodiment, for example, the primary anchor residues for an HLA class I molecule are located at position 2 (from the amino terminal position) and at the carboxyl terminal position of a 8, 9, 10, 11, or 12 residue peptide epitope in accordance with the invention. In another embodiment, for example, the primary anchor residues of a peptide  
15 that will bind an HLA class II molecule are spaced relative to each other, rather than to the termini of a peptide, where the peptide is generally of at least 9 amino acids in length. The primary anchor positions for each motif and supermotif are set forth in Table IV. For example, analog peptides can be created by altering the presence or absence of particular residues in the primary and/or secondary anchor positions shown in Table IV. Such analogs are used to modulate the binding affinity and/or population coverage of a peptide comprising a particular  
20 HLA motif or supermotif.

A "recombinant" DNA or RNA molecule is a DNA or RNA molecule that has been subjected to molecular manipulation *in vitro*.

"Stringency" of hybridization reactions is readily determinable by one of ordinary skill in the art, and generally is an empirical calculation dependent upon probe length, washing temperature, and salt concentration.  
25 In general, longer probes require higher temperatures for proper annealing, while shorter probes need lower temperatures. Hybridization generally depends on the ability of denatured nucleic acid sequences to reanneal when complementary strands are present in an environment below their melting temperature. The higher the degree of desired homology between the probe and hybridizable sequence, the higher the relative temperature that can be used. As a result, it follows that higher relative temperatures would tend to make the reaction  
30 conditions more stringent, while lower temperatures less so. For additional details and explanation of stringency of hybridization reactions, see Ausubel et al., Current Protocols in Molecular Biology, Wiley Interscience Publishers, (1995).

"Stringent conditions" or "high stringency conditions", as defined herein, are identified by, but not limited to, those that: (1) employ low ionic strength and high temperature for washing, for example 0.015 M sodium chloride/0.0015 M sodium citrate/0.1% sodium dodecyl sulfate at 50°C; (2) employ during hybridization a denaturing agent, such as formamide, for example, 50% (v/v) formamide with 0.1% bovine serum albumin/0.1% Ficoll/0.1% polyvinylpyrrolidone/50 mM sodium phosphate buffer at pH 6.5 with 750 mM sodium chloride, 75 mM sodium citrate at 42 °C; or (3) employ 50% formamide, 5 x SSC (0.75 M NaCl, 0.075 M sodium citrate), 50 mM sodium phosphate (pH 6.8), 0.1% sodium pyrophosphate, 5 x Denhardt's solution,  
40 sonicated salmon sperm DNA (50 µg/ml), 0.1% SDS, and 10% dextran sulfate at 42 °C, with washes at 42°C in 0.2 x SSC (sodium chloride/sodium citrate) and 50% formamide at 55 °C, followed by a high-stringency wash

consisting of 0.1 x SSC containing EDTA at 55 °C. "Moderately stringent conditions" are described by, but not limited to, those in Sambrook et al., *Molecular Cloning: A Laboratory Manual*, New York: Cold Spring Harbor Press, 1989, and include the use of washing solution and hybridization conditions (e.g., temperature, ionic strength and %SDS) less stringent than those described above. An example of moderately stringent conditions is overnight incubation at 37°C in a solution comprising: 20% formamide, 5 x SSC (150 mM NaCl, 15 mM trisodium citrate), 50 mM sodium phosphate (pH 7.6), 5 x Denhardt's solution, 10% dextran sulfate, and 20 mg/mL denatured sheared salmon sperm DNA, followed by washing the filters in 1 x SSC at about 37-50°C. The skilled artisan will recognize how to adjust the temperature, ionic strength, etc. as necessary to accommodate factors such as probe length and the like.

10 An HLA "supermotif" is a peptide binding specificity shared by HLA molecules encoded by two or more HLA alleles.

As used herein "to treat" or "therapeutic" and grammatically related terms, refer to any improvement of any consequence of disease, such as prolonged survival, less morbidity, and/or a lessening of side effects which are the byproducts of an alternative therapeutic modality; full eradication of disease is not required.

15 A "transgenic animal" (e.g., a mouse or rat) is an animal having cells that contain a transgene, which transgene was introduced into the animal or an ancestor of the animal at a prenatal, e.g., an embryonic stage. A "transgene" is a DNA that is integrated into the genome of a cell from which a transgenic animal develops.

As used herein, an HLA or cellular immune response "vaccine" is a composition that contains or encodes one or more peptides of the invention. There are numerous embodiments of such vaccines, such as a cocktail of one or more individual peptides; one or more peptides of the invention comprised by a polyepitopic peptide; or nucleic acids that encode such individual peptides or polypeptides, e.g., a minigene that encodes a polyepitopic peptide. The "one or more peptides" can include any whole unit integer from 1-150 or more, e.g., at least 2, 3, 4, 5, 6, 7, 8, 9, 10, 11, 12, 13, 14, 15, 16, 17, 18, 19, 20, 21, 22, 23, 24, 25, 26, 27, 28, 29, 30, 31, 32, 33, 34, 35, 36, 37, 38, 39, 40, 41, 42, 43, 44, 45, 46, 47, 48, 49, 50, 55, 60, 65, 70, 75, 80, 85, 90, 95, 100, 105, 110, 115, 120, 125, 130, 135, 140, 145, or 150 or more peptides of the invention. The peptides or polypeptides can optionally be modified, such as by lipidation, addition of targeting or other sequences. HLA class I peptides of the invention can be admixed with, or linked to, HLA class II peptides, to facilitate activation of both cytotoxic T lymphocytes and helper T lymphocytes. HLA vaccines can also comprise peptide-pulsed antigen presenting cells, e.g., dendritic cells.

30 The term "variant" refers to a molecule that exhibits a variation from a described type or norm, such as a protein that has one or more different amino acid residues in the corresponding position(s) of a specifically described protein (e.g. the 205P1B5 protein shown in Figure 2 or Figure 3). An analog is an example of a variant protein. Splice isoforms and single nucleotides polymorphisms (SNPs) are further examples of variants.

35 The 205P1B5-related proteins of the invention include those specifically identified herein, as well as allelic variants, conservative substitution variants, analogs and homologs that can be isolated/generated and characterized without undue experimentation following the methods outlined herein or readily available in the art. Fusion proteins that combine parts of different 205P1B5 proteins or fragments thereof, as well as fusion proteins of a 205P1B5 protein and a heterologous polypeptide are also included. Such 205P1B5 proteins are collectively referred to as the 205P1B5-related proteins, the proteins of the invention, or 205P1B5. The term "205P1B5-related protein" refers to a polypeptide fragment or an 205P1B5 protein sequence of 4, 5, 6, 7, 8, 9, 10, 11, 12, 13, 14, 15, 16, 17, 18, 19, 20, 21, 22, 23, 24, 25, or more than 25 amino acids; or, at least 30, 35, 40, 45, 50, 55, 60, 65, 70, 80, 85, 90, 95, 100, 105,

110, 115, 120, 135, 130, 135, 140, 145, 150, 155, 160, 165, 170, 175, 180, 185, 190, 195, 200, 225, 250, 275, 300, 325, 350, 375, 400, 425, 450, 475, 500, 525, or 529 or more amino acids.

Throughout this specification the word "comprise", or variations such as "comprises" or "comprising", will be understood to imply the inclusion of a stated element, integer or step, or group of elements, integers or steps, but not the exclusion of any other element, integer or step, or group of elements, integers or steps.

## II.) 205P1B5 Polynucleotides

One aspect of the invention provides polynucleotides corresponding or complementary to all or part of an 205P1B5 gene, mRNA, and/or coding sequence, preferably in isolated form, including polynucleotides encoding an 205P1B5-related protein and fragments thereof, DNA, RNA, DNA/RNA hybrid, and related molecules, polynucleotides or oligonucleotides complementary to an 205P1B5 gene or mRNA sequence or a part thereof, and polynucleotides or oligonucleotides that hybridize to an 205P1B5 gene, mRNA, or to an 205P1B5 encoding polynucleotide (collectively, "205P1B5 polynucleotides"). In all instances when referred to in this section, T can also be U in Figure 2.

Embodiments of a 205P1B5 polynucleotide include: a 205P1B5 polynucleotide having the sequence shown in Figure 2, the nucleotide sequence of 205P1B5 as shown in Figure 2, wherein T is U; at least 10 contiguous nucleotides of a polynucleotide having the sequence as shown in Figure 2; or, at least 10 contiguous nucleotides of a polynucleotide having the sequence as shown in Figure 2 where T is U. For example, embodiments of 205P1B5 nucleotides comprise, without limitation:

- (a) a polynucleotide comprising or consisting of the sequence as shown in Figure 2 (SEQ ID NO: \_\_\_\_), wherein T can also be U;
- (b) a polynucleotide comprising or consisting of the sequence as shown in Figure 2 (SEQ ID NO: \_\_\_\_), from the nucleotide residue number 555 through nucleotide residue number 2144, wherein T can also be U;
- (c) a polynucleotide that encodes an 205P1B5-related protein that is at least 90% homologous to the entire amino acid sequence shown in Figure 2 (SEQ ID NO: \_\_\_\_);
- (d) a polynucleotide that encodes an 205P1B5-related protein that is at least 90% identical to the entire amino acid sequence shown in Figure 2 (SEQ ID NO: \_\_\_\_);
- (e) a polynucleotide that encodes at least one peptide set forth in Tables V-XVIII;
- (f) a polynucleotide that encodes a peptide region of at least 5 amino acids of Figure 3 in any whole number increment up to 529 that includes an amino acid position having a value greater than 0.5 in the Hydrophilicity profile of Figure 5;
- (g) a polynucleotide that encodes a peptide region of at least 5 amino acids of Figure 3 in any whole number increment up to 529 that includes an amino acid position having a value less than 0.5 in the Hydrophobicity profile of Figure 6;

- (i) a polynucleotide that encodes a peptide region of at least 5 amino acids of Figure 3 in any whole number increment up to 529 that includes an amino acid position having a value greater than 0.5 in the Percent Accessible Residues profile of Figure 7;
- (j) a polynucleotide that encodes a peptide region of at least 5 amino acids of Figure 3 in any whole number increment up to 529 that includes an amino acid position having a value greater than 0.5 in the Average Flexibility profile on Figure 8;
- (k) a polynucleotide that encodes a peptide region of at least 5 amino acids of Figure 3 in any whole number increment up to 529 that includes an amino acid position having a value greater than 0.5 in the Beta-turn profile of Figure 9;
- (l) a polynucleotide that is fully complementary to a polynucleotide of any one of (a)-(k);
- (m) a polynucleotide that selectively hybridizes under stringent conditions to a polynucleotide of (a)-(l);
- (n) a peptide that is encoded by any of (a)-(k); and,
- (o) a polynucleotide of any of (a)-(m) or peptide of (n) together with a pharmaceutical excipient and/or in a human unit dose form.

As used herein, a range is understood to specifically disclose all whole unit positions thereof.

Typical embodiments of the invention disclosed herein include 205P1B5 polynucleotides that encode specific portions of the 205P1B5 mRNA sequence (and those which are complementary to such sequences) such as those that encode the protein and fragments thereof, for example of 4, 5, 6, 7, 8, 9, 10, 11, 12, 13, 14, 15, 16, 17, 18, 19, 20, 21, 22, 23, 24, 25, 30, 35, 40, 45, 50, 55, 60, 65, 70, 75, 80, 85, 90, 95, 100, 105, 110, 115, 120, 125, 130, 135, 140, 145, 150, 155, 160, 165, 170, 175, 180, 185, 190, 195, 200, 205, 210, 215, 220, 225, 250, 275, 300, 325, 350, 375, 400, 425, 450, 475, 500, 525 or 529 contiguous amino acids.

For example, representative embodiments of the invention disclosed herein include: polynucleotides and their encoded peptides themselves encoding about amino acid 1 to about amino acid 10 of the 205P1B5 protein shown in Figure 2 or Figure 3, polynucleotides encoding about amino acid 10 to about amino acid 20 of the 205P1B5 protein shown in Figure 2, or Figure 3, polynucleotides encoding about amino acid 20 to about amino acid 30 of the 205P1B5 protein shown in Figure 2 or Figure 3, polynucleotides encoding about amino acid 30 to about amino acid 40 of the 205P1B5 protein shown in Figure 2 or Figure 3, polynucleotides encoding about amino acid 40 to about amino acid 50 of the 205P1B5 protein shown in Figure 2 or Figure 3, polynucleotides encoding about amino acid 50 to about amino acid 60 of the 205P1B5 protein shown in Figure 2 or Figure 3, polynucleotides encoding about amino acid 60 to about amino acid 70 of the 205P1B5 protein shown in Figure 2 or Figure 3, polynucleotides encoding about amino acid 70 to about amino acid 80 of the 205P1B5 protein shown in Figure 2 or Figure 3, polynucleotides encoding about amino acid 80 to about amino acid 90 of the 205P1B5 protein shown in Figure 2 or Figure 3, polynucleotides encoding about amino acid 90 to about amino acid 100 of the 205P1B5 protein shown in Figure 2 or Figure 3, in increments of about 10 amino acids, ending at the carboxyl terminal amino acid set forth in Figure 2 or Figure 3. Accordingly polynucleotides

encoding portions of the amino acid sequence (of about 10 amino acids), of amino acids 100 through the carboxyl terminal amino acid of the 205P1B5 protein are embodiments of the invention. Wherein it is understood that each particular amino acid position discloses that position plus or minus five amino acid residues.

Polynucleotides encoding relatively long portions of the 205P1B5 protein are also within the scope of the invention. For example, polynucleotides encoding from about amino acid 1 (or 20 or 30 or 40 etc.) to about amino acid 20, (or 30, or 40 or 50 etc.) of the 205P1B500 protein shown in Figure 2 or Figure 3 can be generated by a variety of techniques well known in the art. These polynucleotide fragments can include any portion of the 205P1B5 sequence as shown in Figure 2 or Figure 3.

Additional illustrative embodiments of the invention disclosed herein include 205P1B5 polynucleotide fragments encoding one or more of the biological motifs contained within the 205P1B5 protein sequence, including one or more of the motif-bearing subsequences of the 205P1B5 protein set forth in Tables V-XVIII. In another embodiment, typical polynucleotide fragments of the invention encode one or more of the regions of 205P1B5 that exhibit homology to a known molecule. In another embodiment of the invention, typical polynucleotide fragments can encode one or more of the 205P1B5 N-glycosylation sites, cAMP and cGMP-dependent protein kinase phosphorylation sites, casein kinase II phosphorylation sites or N-myristoylation site and amidation sites.

## **II.A.) Uses of 205P1B5 Polynucleotides**

### **II.A.1.) Monitoring of Genetic Abnormalities**

The polynucleotides of the preceding paragraphs have a number of different specific uses. The human 205P1B5 gene maps to the chromosomal location set forth in Example 3. For example, because the 205P1B5 gene maps to this chromosome, polynucleotides that encode different regions of the 205P1B5 protein are used to characterize cytogenetic abnormalities of this chromosomal locale, such as abnormalities that are identified as being associated with various cancers. In certain genes, a variety of chromosomal abnormalities including rearrangements have been identified as frequent cytogenetic abnormalities in a number of different cancers (see e.g. Krajcinovic et al., *Mutat. Res.* 382(3-4): 81-83 (1998); Johansson et al., *Blood* 86(10): 3905-3914 (1995) and Finger et al., *P.N.A.S.* 85(23): 9158-9162 (1988)). Thus, polynucleotides encoding specific regions of the 205P1B5 protein provide new tools that can be used to delineate, with greater precision than previously possible, cytogenetic abnormalities in the chromosomal region that encodes 205P1B5 that may contribute to the malignant phenotype. In this context, these polynucleotides satisfy a need in the art for expanding the sensitivity of chromosomal screening in order to identify more subtle and less common chromosomal abnormalities (see e.g. Evans et al., *Am. J. Obstet. Gynecol* 171(4): 1055-1057 (1994)).

Furthermore, as 205P1B5 was shown to be highly expressed in prostate and other cancers, 205P1B5 polynucleotides are used in methods assessing the status of 205P1B5 gene products in normal versus cancerous tissues. Typically, polynucleotides that encode specific regions of the 205P1B5 protein are used to assess the presence of perturbations (such as deletions, insertions, point mutations, or alterations resulting in a loss of an antigen etc.) in specific regions of the 205P1B5 gene, such as such regions containing one or more motifs. Exemplary assays include both RT-PCR assays as well as single-strand conformation polymorphism (SSCP) analysis (see, e.g., Marrogi et al., *J. Cutan. Pathol.* 26(8): 369-378 (1999), both of which utilize polynucleotides encoding specific regions of a protein to examine these regions within the protein.

**II.A.2.) Antisense Embodiments**

Other specifically contemplated nucleic acid related embodiments of the invention disclosed herein are genomic DNA, cDNAs, ribozymes, and antisense molecules, as well as nucleic acid molecules based on an alternative backbone, or including alternative bases, whether derived from natural sources or synthesized, and include molecules capable of inhibiting the RNA or protein expression of 205P1B5. For example, antisense molecules can be RNAs or other molecules, including peptide nucleic acids (PNAs) or non-nucleic acid molecules such as phosphorothioate derivatives, that specifically bind DNA or RNA in a base pair-dependent manner. A skilled artisan can readily obtain these classes of nucleic acid molecules using the 205P1B5 polynucleotides and polynucleotide sequences disclosed herein.

Antisense technology entails the administration of exogenous oligonucleotides that bind to a target polynucleotide located within the cells. The term "antisense" refers to the fact that such oligonucleotides are complementary to their intracellular targets, e.g., 205P1B5. See for example, Jack Cohen, *Oligodeoxynucleotides, Antisense Inhibitors of Gene Expression*, CRC Press, 1989; and *Synthesis* 1:1-5 (1988). The 205P1B5 antisense oligonucleotides of the present invention include derivatives such as S-oligonucleotides (phosphorothioate derivatives or S-oligos, see, Jack Cohen, *supra*), which exhibit enhanced cancer cell growth inhibitory action. S-oligos (nucleoside phosphorothioates) are isoelectronic analogs of an oligonucleotide (O-oligo) in which a nonbridging oxygen atom of the phosphate group is replaced by a sulfur atom. The S-oligos of the present invention can be prepared by treatment of the corresponding O-oligos with 3H-1,2-benzodithiol-3-one-1,1-dioxide, which is a sulfur transfer reagent. See Iyer, R. P. et al, *J. Org. Chem.* 55:4693-4698 (1990); and Iyer, R. P. et al., *J. Am. Chem. Soc.* 112:1253-1254 (1990). Additional 205P1B5 antisense oligonucleotides of the present invention include morpholino antisense oligonucleotides known in the art (see, e.g., Partridge et al., 1996, *Antisense & Nucleic Acid Drug Development* 6: 169-175).

The 205P1B5 antisense oligonucleotides of the present invention typically can be RNA or DNA that is complementary to and stably hybridizes with the first 100 5' codons or last 100 3' codons of the 205P1B5 genomic sequence or the corresponding mRNA. Absolute complementarity is not required, although high degrees of complementarity are preferred. Use of an oligonucleotide complementary to this region allows for the selective hybridization to 205P1B5 mRNA and not to mRNA specifying other regulatory subunits of protein kinase. In one embodiment, 205P1B5 antisense oligonucleotides of the present invention are 15 to 30-mer fragments of the antisense DNA molecule that have a sequence that hybridizes to 205P1B5 mRNA. Optionally, 205P1B5 antisense oligonucleotide is a 30-mer oligonucleotide that is complementary to a region in the first 10 5' codons or last 10 3' codons of 205P1B5. Alternatively, the antisense molecules are modified to employ ribozymes in the inhibition of 205P1B5 expression, see, e.g., L. A. Couture & D. T. Stinchcomb; *Trends Genet* 12: 510-515 (1996).

**II.A.3.) Primers and Primer Pairs**

Further specific embodiments of this nucleotides of the invention include primers and primer pairs, which allow the specific amplification of polynucleotides of the invention or of any specific parts thereof, and probes that selectively or specifically hybridize to nucleic acid molecules of the invention or to any part thereof. Probes can be labeled with a detectable marker, such as, for example, a radioisotope, fluorescent compound, bioluminescent compound, a chemiluminescent compound, metal chelator or enzyme. Such probes and primers are used to detect the presence of a 205P1B5 polynucleotide in a sample and as a means for detecting a cell expressing a 205P1B5 protein.

Examples of such probes include polypeptides comprising all or part of the human 205P1B5 cDNA sequence shown in Figure 2. Examples of primer pairs capable of specifically amplifying 205P1B5 mRNAs are also described in the Examples. As will be understood by the skilled artisan, a great many different primers and probes can be prepared based on the sequences provided herein and used effectively to amplify and/or detect a 205P1B5 mRNA.

The 205P1B5 polynucleotides of the invention are useful for a variety of purposes, including but not limited to their use as probes and primers for the amplification and/or detection of the 205P1B5 gene(s), mRNA(s), or fragments thereof; as reagents for the diagnosis and/or prognosis of prostate cancer and other cancers; as coding sequences capable of directing the expression of 205P1B5 polypeptides; as tools for modulating or inhibiting the expression of the 205P1B5 gene(s) and/or translation of the 205P1B5 transcript(s); and as therapeutic agents.

The present invention includes the use of any probe as described herein to identify and isolate a 205P1B5 or 205P1B5 related nucleic acid sequence from a naturally occurring source, such as humans or other mammals, as well as the isolated nucleic acid sequence *per se*, which would comprise all or most of the sequences found in the probe used.

#### **II.A.4.) Isolation of 205P1B5-Encoding Nucleic Acid Molecules**

The 205P1B5 cDNA sequences described herein enable the isolation of other polynucleotides encoding 205P1B5 gene product(s), as well as the isolation of polynucleotides encoding 205P1B5 gene product homologs, alternatively spliced isoforms, allelic variants, and mutant forms of the 205P1B5 gene product as well as polynucleotides that encode analogs of 205P1B5-related proteins. Various molecular cloning methods that can be employed to isolate full length cDNAs encoding an 205P1B5 gene are well known (see, for example, Sambrook, J. et al., Molecular Cloning: A Laboratory Manual, 2d edition, Cold Spring Harbor Press, New York, 1989; Current Protocols in Molecular Biology. Ausubel et al., Eds., Wiley and Sons, 1995). For example, lambda phage cloning methodologies can be conveniently employed, using commercially available cloning systems (e.g., Lambda ZAP Express, Stratagene). Phage clones containing 205P1B5 gene cDNAs can be identified by probing with a labeled 205P1B5 cDNA or a fragment thereof. For example, in one embodiment, the 205P1B5 cDNA (Figure 2) or a portion thereof can be synthesized and used as a probe to retrieve overlapping and full-length cDNAs corresponding to a 205P1B5 gene. The 205P1B5 gene itself can be isolated by screening genomic DNA libraries, bacterial artificial chromosome libraries (BACs), yeast artificial chromosome libraries (YACs), and the like, with 205P1B5 DNA probes or primers.

#### **II.A.5.) Recombinant Nucleic Acid Molecules and Host-Vector Systems**

The invention also provides recombinant DNA or RNA molecules containing an 205P1B5 polynucleotide, a fragment, analog or homologue thereof, including but not limited to phages, plasmids, phagemids, cosmids, YACs, BACs, as well as various viral and non-viral vectors well known in the art, and cells transformed or transfected with such recombinant DNA or RNA molecules. Methods for generating such molecules are well known (see, for example, Sambrook et al, 1989, supra).

The invention further provides a host-vector system comprising a recombinant DNA molecule containing a 205P1B5 polynucleotide, fragment, analog or homologue thereof within a suitable prokaryotic or eukaryotic host cell. Examples of suitable eukaryotic host cells include a yeast cell, a plant cell, or an animal cell, such as a mammalian cell or an insect cell (e.g., a baculovirus-infectible cell such as an Sf9 or HighFive cell). Examples

of suitable mammalian cells include various prostate cancer cell lines such as DU145 and TsuPr1, other transfectable or transducible prostate cancer cell lines, primary cells (PrEC), as well as a number of mammalian cells routinely used for the expression of recombinant proteins (e.g., COS, CHO, 293, 293T cells). More particularly, a polynucleotide comprising the coding sequence of 205P1B5 or a fragment, analog or homolog thereof can be used to generate 205P1B5 proteins or fragments thereof using any number of host-vector systems routinely used and widely known in the art.

A wide range of host-vector systems suitable for the expression of 205P1B5 proteins or fragments thereof are available, see for example, Sambrook et al., 1989, *supra*; Current Protocols in Molecular Biology, 1995, *supra*. Preferred vectors for mammalian expression include but are not limited to pcDNA 3.1 myc-His-tag (Invitrogen) and the retroviral vector pSR $\alpha$ tkneo (Muller et al., 1991, MCB 11:1785). Using these expression vectors, 205P1B5 can be expressed in several prostate cancer and non-prostate cell lines, including for example 293, 293T, rat-1, NIH 3T3 and TsuPr1. The host-vector systems of the invention are useful for the production of a 205P1B5 protein or fragment thereof. Such host-vector systems can be employed to study the functional properties of 205P1B5 and 205P1B5 mutations or analogs.

Recombinant human 205P1B5 protein or an analog or homolog or fragment thereof can be produced by mammalian cells transfected with a construct encoding a 205P1B5-related nucleotide. For example, 293T cells can be transfected with an expression plasmid encoding 205P1B5 or fragment, analog or homolog thereof, the 205P1B5 or related protein is expressed in the 293T cells, and the recombinant 205P1B5 protein is isolated using standard purification methods (e.g., affinity purification using anti-205P1B5 antibodies). In another embodiment, a 205P1B5 coding sequence is subcloned into the retroviral vector pSR $\alpha$ MSVtkneo and used to infect various mammalian cell lines, such as NIH 3T3, TsuPr1, 293 and rat-1 in order to establish 205P1B5 expressing cell lines. Various other expression systems well known in the art can also be employed. Expression constructs encoding a leader peptide joined in frame to the 205P1B5 coding sequence can be used for the generation of a secreted form of recombinant 205P1B5 protein.

As discussed herein, redundancy in the genetic code permits variation in 205P1B5 gene sequences. In particular, it is known in the art that specific host species often have specific codon preferences, and thus one can adapt the disclosed sequence as preferred for a desired host. For example, preferred analog codon sequences typically have rare codons (i.e., codons having a usage frequency of less than about 20% in known sequences of the desired host) replaced with higher frequency codons. Codon preferences for a specific species are calculated, for example, by utilizing codon usage tables available on the INTERNET such as at world wide web URL [dna.affrc.go.jp/~nakamura/codon.html](http://dna.affrc.go.jp/~nakamura/codon.html).

Additional sequence modifications are known to enhance protein expression in a cellular host. These include elimination of sequences encoding spurious polyadenylation signals, exon/intron splice site signals, transposon-like repeats, and/or other such well-characterized sequences that are deleterious to gene expression. The GC content of the sequence is adjusted to levels average for a given cellular host, as calculated by reference to known genes expressed in the host cell. Where possible, the sequence is modified to avoid predicted hairpin secondary mRNA structures. Other useful modifications include the addition of a translational initiation consensus sequence at the start of the open reading frame, as described in Kozak, *Mol. Cell Biol.*, 9:5073-5080 (1989). Skilled artisans understand that the general rule that eukaryotic ribosomes initiate translation exclusively at the 5' proximal AUG codon is abrogated only under rare conditions (see, e.g., Kozak PNAS 92(7): 2662-2666, (1995) and Kozak NAR 15(20): 8125-8148 (1987)).

### III.) 205P1B5-related Proteins

Another aspect of the present invention provides 205P1B5-related proteins. Specific embodiments of 205P1B5 proteins comprise a polypeptide having all or part of the amino acid sequence of human 205P1B5 as shown in Figure 2 or Figure 3. Alternatively, embodiments of 205P1B5 proteins comprise variant, homolog or analog polypeptides that have alterations in the amino acid sequence of 205P1B5 shown in Figure 2 or Figure 3.

In general, naturally occurring allelic variants of human 205P1B5 share a high degree of structural identity and homology (e.g., 90% or more homology). Typically, allelic variants of the 205P1B5 protein contain conservative amino acid substitutions within the 205P1B5 sequences described herein or contain a substitution of an amino acid from a corresponding position in a homologue of 205P1B5. One class of 205P1B5 allelic variants are proteins that share a high degree of homology with at least a small region of a particular 205P1B5 amino acid sequence, but further contain a radical departure from the sequence, such as a non-conservative substitution, truncation, insertion or frame shift. In comparisons of protein sequences, the terms, similarity, identity, and homology each have a distinct meaning as appreciated in the field of genetics. Moreover, orthology and paralogy can be important concepts describing the relationship of members of a given protein family in one organism to the members of the same family in other organisms.

Amino acid abbreviations are provided in Table II. Conservative amino acid substitutions can frequently be made in a protein without altering either the conformation or the function of the protein. Proteins of the invention can comprise 1, 2, 3, 4, 5, 6, 7, 8, 9, 10, 11, 12, 13, 14, 15 conservative substitutions. Such changes include substituting any of isoleucine (I), valine (V), and leucine (L) for any other of these hydrophobic amino acids; aspartic acid (D) for glutamic acid (E) and vice versa; glutamine (Q) for asparagine (N) and vice versa; and serine (S) for threonine (T) and vice versa. Other substitutions can also be considered conservative, depending on the environment of the particular amino acid and its role in the three-dimensional structure of the protein. For example, glycine (G) and alanine (A) can frequently be interchangeable, as can alanine (A) and valine (V). Methionine (M), which is relatively hydrophobic, can frequently be interchanged with leucine and isoleucine, and sometimes with valine. Lysine (K) and arginine (R) are frequently interchangeable in locations in which the significant feature of the amino acid residue is its charge and the differing pK's of these two amino acid residues are not significant. Still other changes can be considered "conservative" in particular environments (see, e.g. Table III herein; pages 13-15 "Biochemistry" 2<sup>nd</sup> ED. Lubert Stryer ed (Stanford University); Henikoff et al., PNAS 1992 Vol 89 10915-10919; Lei et al., J Biol Chem 1995 May 19; 270(20):11882-6).

Embodiments of the invention disclosed herein include a wide variety of art-accepted variants or analogs of 205P1B5 proteins such as polypeptides having amino acid insertions, deletions and substitutions. 205P1B5 variants can be made using methods known in the art such as site-directed mutagenesis, alanine scanning, and PCR mutagenesis. Site-directed mutagenesis (Carter et al., *Nucl. Acids Res.*, 13:4331 (1986); Zoller et al., *Nucl. Acids Res.*, 10:6487 (1987)), cassette mutagenesis (Wells et al., *Gene*, 34:315 (1985)), restriction selection mutagenesis (Wells et al., *Philos. Trans. R. Soc. London SerA*, 317:415 (1986)) or other known techniques can be performed on the cloned DNA to produce the 205P1B5 variant DNA.

Scanning amino acid analysis can also be employed to identify one or more amino acids along a contiguous sequence that is involved in a specific biological activity such as a protein-protein interaction. Among the preferred scanning amino acids are relatively small, neutral amino acids. Such amino acids include alanine, glycine, serine, and cysteine. Alanine is typically a preferred scanning amino acid among this group

because it eliminates the side-chain beyond the beta-carbon and is less likely to alter the main-chain conformation of the variant. Alanine is also typically preferred because it is the most common amino acid. Further, it is frequently found in both buried and exposed positions (Creighton, *The Proteins*, (W.H. Freeman & Co., N.Y.); Chothia, J. Mol. Biol., 150:1 (1976)). If alanine substitution does not yield adequate amounts of variant, an isosteric amino acid can be used.

As defined herein, 205P1B5 variants, analogs or homologs, have the distinguishing attribute of having at least one epitope that is "cross reactive" with a 205P1B5 protein having the amino acid sequence of SEQ ID NO: 703. As used in this sentence, "cross reactive" means that an antibody or T cell that specifically binds to a 205P1B5 variant also specifically binds to the 205P1B5 protein having the amino acid sequence of SEQ ID NO: 703. A polypeptide ceases to be a variant of the protein shown in SEQ ID NO: 703 when it no longer contains any epitope capable of being recognized by an antibody or T cell that specifically binds to the 205P1B5 protein. Those skilled in the art understand that antibodies that recognize proteins bind to epitopes of varying size, and a grouping of the order of about four or five amino acids, contiguous or not, is regarded as a typical number of amino acids in a minimal epitope. See, e.g., Nair et al., J. Immunol 2000 165(12): 6949-6955; Hebbes et al., Mol Immunol (1989) 26(9):865-73; Schwartz et al., J Immunol (1985) 135(4):2598-608.

Another class of 205P1B5-related protein variants share 70%, 75%, 80%, 85% or 90% or more similarity with the amino acid sequence of SEQ ID NO: 703 or a fragment thereof. Another specific class of 205P1B5 protein variants or analogs comprise one or more of the 205P1B5 biological motifs described herein or presently known in the art. Thus, encompassed by the present invention are analogs of 205P1B5 fragments (nucleic or amino acid) that have altered functional (e.g. immunogenic) properties relative to the starting fragment. It is to be appreciated that motifs now or which become part of the art are to be applied to the nucleic or amino acid sequences of Figure 2 or Figure 3.

As discussed herein, embodiments of the claimed invention include polypeptides containing less than the full amino acid sequence of the 205P1B5 protein shown in Figure 2 or Figure 3. For example, representative embodiments of the invention comprise peptides/proteins having any 4, 5, 6, 7, 8, 9, 10, 11, 12, 13, 14, 15 or more contiguous amino acids of the 205P1B5 protein shown in Figure 2 or Figure 3.

Moreover, representative embodiments of the invention disclosed herein include polypeptides consisting of about amino acid 1 to about amino acid 10 of the 205P1B5 protein shown in Figure 2 or Figure 3, polypeptides consisting of about amino acid 10 to about amino acid 20 of the 205P1B5 protein shown in Figure 2 or Figure 3, polypeptides consisting of about amino acid 20 to about amino acid 30 of the 205P1B5 protein shown in Figure 2 or Figure 3, polypeptides consisting of about amino acid 30 to about amino acid 40 of the 205P1B5 protein shown in Figure 2 or Figure 3, polypeptides consisting of about amino acid 40 to about amino acid 50 of the 205P1B5 protein shown in Figure 2 or Figure 3, polypeptides consisting of about amino acid 50 to about amino acid 60 of the 205P1B5 protein shown in Figure 2 or Figure 3, polypeptides consisting of about amino acid 60 to about amino acid 70 of the 205P1B5 protein shown in Figure 2 or Figure 3, polypeptides consisting of about amino acid 70 to about amino acid 80 of the 205P1B5 protein shown in Figure 2 or Figure 3, polypeptides consisting of about amino acid 80 to about amino acid 90 of the 205P1B5 protein shown in Figure 2 or Figure 3, polypeptides consisting of about amino acid 90 to about amino acid 100 of the 205P1B5 protein shown in Figure 2 or Figure 3, etc. throughout the entirety of the 205P1B5 amino acid sequence. Moreover, polypeptides consisting of about amino acid 1 (or 20 or 30 or 40 etc.) to about amino acid 20, (or 130, or 140 or 150 etc.) of the 205P1B5 protein shown in Figure 2 or Figure 3 are embodiments of the invention. It is to be

appreciated that the starting and stopping positions in this paragraph refer to the specified position as well as that position plus or minus 5 residues.

205P1B5-related proteins are generated using standard peptide synthesis technology or using chemical cleavage methods well known in the art. Alternatively, recombinant methods can be used to generate nucleic acid molecules that encode a 205P1B5-related protein. In one embodiment, nucleic acid molecules provide a means to generate defined fragments of the 205P1B5 protein (or variants, homologs or analogs thereof).

### **III.A.) Motif-bearing Protein Embodiments**

Additional illustrative embodiments of the invention disclosed herein include 205P1B5 polypeptides comprising the amino acid residues of one or more of the biological motifs contained within the 205P1B5 polypeptide sequence set forth in Figure 2 or Figure 3. Various motifs are known in the art, and a protein can be evaluated for the presence of such motifs by a number of publicly available Internet sites (see, e.g., URL addresses: [pfam.wustl.edu/](http://pfam.wustl.edu/); [searchlauncher.bcm.tmc.edu/seq-search/struc-predict.html](http://searchlauncher.bcm.tmc.edu/seq-search/struc-predict.html) [psort.ims.u-tokyo.ac.jp/](http://psort.ims.u-tokyo.ac.jp/); world wide web URL [cbs.dtu.dk/](http://cbs.dtu.dk/); world wide web URL [ebi.ac.uk/interpro/scan.html](http://ebi.ac.uk/interpro/scan.html); world wide web URL [expasy.ch/tools/scnpsit1.html](http://expasy.ch/tools/scnpsit1.html); Epimatrix™ and Epimer™, Brown University, world wide web URL [brown.edu/Research/TB-HIV\\_Lab/epimatrix/epimatrix.html](http://brown.edu/Research/TB-HIV_Lab/epimatrix/epimatrix.html); and BIMAS, [bimas.dcrtnih.gov/](http://bimas.dcrtnih.gov/)).

Motif bearing subsequences of the 205P1B5 protein are set forth and identified in Table XIX.

Table XX sets forth several frequently occurring motifs based on pfam searches (see URL address [pfam.wustl.edu/](http://pfam.wustl.edu/)). The columns of Table XX list (1) motif name abbreviation, (2) percent identity found amongst the different member of the motif family, (3) motif name or description and (4) most common function; location information is included if the motif is relevant for location.

Polypeptides comprising one or more of the 205P1B5 motifs discussed above are useful in elucidating the specific characteristics of a malignant phenotype in view of the observation that the 205P1B5 motifs discussed above are associated with growth dysregulation and because 205P1B5 is overexpressed in certain cancers (See, e.g., Table I). Casein kinase II, cAMP and camp-dependent protein kinase, and Protein Kinase C, for example, are enzymes known to be associated with the development of the malignant phenotype (see e.g. Chen et al., Lab Invest., 78(2): 165-174 (1998); Gaiddon et al., Endocrinology 136(10): 4331-4338 (1995); Hall et al., Nucleic Acids Research 24(6): 1119-1126 (1996); Peterziel et al., Oncogene 18(46): 6322-6329 (1999) and O'Brian, Oncol. Rep. 5(2): 305-309 (1998)). Moreover, both glycosylation and myristoylation are protein modifications also associated with cancer and cancer progression (see e.g. Dennis et al., Biochem. Biophys. Acta 1473(1):21-34 (1999); Raju et al., Exp. Cell Res. 235(1): 145-154 (1997)). Amidation is another protein modification also associated with cancer and cancer progression (see e.g. Treston et al., J. Natl. Cancer Inst. Monogr. (13): 169-175 (1992)).

In another embodiment, proteins of the invention comprise one or more of the immunoreactive epitopes identified in accordance with art-accepted methods, such as the peptides set forth in Tables V-XVIII. CTL epitopes can be determined using specific algorithms to identify peptides within an 205P1B5 protein that are capable of optimally binding to specified HLA alleles (e.g., Table IV; Epimatrix™ and Epimer™, Brown University, URL world wide web URL [brown.edu/Research/TB-HIV\\_Lab/epimatrix/epimatrix.html](http://brown.edu/Research/TB-HIV_Lab/epimatrix/epimatrix.html); and BIMAS, URL [bimas.dcrtnih.gov/](http://bimas.dcrtnih.gov/).) Moreover, processes for identifying peptides that have sufficient binding affinity for HLA molecules and which are correlated with being immunogenic epitopes, are well known in the art, and are carried out without undue experimentation. In addition, processes for identifying peptides that are immunogenic epitopes, are well known in the art, and are carried out without undue experimentation either *in vitro* or *in vivo*.

Also known in the art are principles for creating analogs of such epitopes in order to modulate immunogenicity. For example, one begins with an epitope that bears a CTL or HTL motif (see, e.g., the HLA Class I and HLA Class II motifs/supermotifs of Table IV). The epitope is analogized by substituting out an amino acid at one of the specified positions, and replacing it with another amino acid specified for that position. For example, one can substitute out a deleterious residue in favor of any other residue, such as a preferred residue as defined in Table IV; substitute a less-preferred residue with a preferred residue as defined in Table IV; or substitute an originally-occurring preferred residue with another preferred residue as defined in Table IV. Substitutions can occur at primary anchor positions or at other positions in a peptide; see, e.g., Table IV.

A variety of references reflect the art regarding the identification and generation of epitopes in a protein of interest as well as analogs thereof. See, for example, WO 9733602 to Chesnut et al.; Sette, *Immunogenetics* 1999 50(3-4): 201-212; Sette et al., *J. Immunol.* 2001 166(2): 1389-1397; Sidney et al., *Hum. Immunol.* 1997 58(1): 12-20; Kondo et al., *Immunogenetics* 1997 45(4): 249-258; Sidney et al., *J. Immunol.* 1996 157(8): 3480-90; and Falk et al., *Nature* 351: 290-6 (1991); Hunt et al., *Science* 255:1261-3 (1992); Parker et al., *J. Immunol.* 149:3580-7 (1992); Parker et al., *J. Immunol.* 152:163-75 (1994); Kast et al., 1994 152(8): 3904-12; Borrás-Cuesta et al., *Hum. Immunol.* 2000 61(3): 266-278; Alexander et al., *J. Immunol.* 2000 164(3): 1625-1633; Alexander et al., PMID: 7895164, UI: 95202582; O'Sullivan et al., *J. Immunol.* 1991 147(8): 2663-2669; Alexander et al., *Immunity* 1994 1(9): 751-761 and Alexander et al., *Immunol. Res.* 1998 18(2): 79-92.

Related embodiments of the inventions include polypeptides comprising combinations of the different motifs set forth in Table XIX, and/or, one or more of the predicted CTL epitopes of Table V through Table XVIII, and/or, one or more of the T cell binding motifs known in the art. Preferred embodiments contain no insertions, deletions or substitutions either within the motifs or the intervening sequences of the polypeptides. In addition, embodiments which include a number of either N-terminal and/or C-terminal amino acid residues on either side of these motifs may be desirable (to, for example, include a greater portion of the polypeptide architecture in which the motif is located). Typically the number of N-terminal and/or C-terminal amino acid residues on either side of a motif is between about 1 to about 100 amino acid residues, preferably 5 to about 50 amino acid residues.

205P1B5-related proteins are embodied in many forms, preferably in isolated form. A purified 205P1B5 protein molecule will be substantially free of other proteins or molecules that impair the binding of 205P1B5 to antibody, T cell or other ligand. The nature and degree of isolation and purification will depend on the intended use. Embodiments of a 205P1B5-related proteins include purified 205P1B5-related proteins and functional, soluble 205P1B5-related proteins. In one embodiment, a functional, soluble 205P1B5 protein or fragment thereof retains the ability to be bound by antibody, T cell or other ligand.

The invention also provides 205P1B5 proteins comprising biologically active fragments of the 205P1B5 amino acid sequence shown in Figure 2 or Figure 3. Such proteins exhibit properties of the 205P1B5 protein, such as the ability to elicit the generation of antibodies that specifically bind an epitope associated with the 205P1B5 protein; to be bound by such antibodies; to elicit the activation of HTL or CTL; and/or, to be recognized by HTL or CTL.

205P1B5-related polypeptides that contain particularly interesting structures can be predicted and/or identified using various analytical techniques well known in the art, including, for example, the methods of Chou-Fasman, Garnier-Robson, Kyte-Doolittle, Eisenberg, Karplus-Schultz or Jameson-Wolf analysis, or on the basis of

immunogenicity. Fragments that contain such structures are particularly useful in generating subunit-specific anti-205P1B5 antibodies, or T cells or in identifying cellular factors that bind to 205P1B5.

CTL epitopes can be determined using specific algorithms to identify peptides within an 205P1B5 protein that are capable of optimally binding to specified HLA alleles (e.g., by using the SYFPEITHI site at World Wide  
 5 Web URL [syfpeithi.bmi-heidelberg.com/](http://syfpeithi.bmi-heidelberg.com/); the listings in Table IV(A)-(E); Epimatrix™ and Epimer™, Brown University, URL ([world wide web URL brown.edu/Research/TB-HIV\\_Lab/epimatrix/epimatrix.html](http://world.wide.web.brown.edu/Research/TB-HIV_Lab/epimatrix/epimatrix.html)); and BIMAS, URL [bimas.dcrf.nih.gov/](http://bimas.dcrf.nih.gov/)). Illustrating this, peptide epitopes from 205P1B5 that are presented in the context of human MHC class I molecules HLA-A1, A2, A3, A11, A24, B7 and B35 were predicted (Tables V-XVIII). Specifically, the complete amino acid sequence of the 205P1B5 protein was entered into the HLA Peptide Motif  
 10 Search algorithm found in the Bioinformatics and Molecular Analysis Section (BIMAS) web site listed above. The HLA peptide motif search algorithm was developed by Dr. Ken Parker based on binding of specific peptide sequences in the groove of HLA Class I molecules, in particular HLA-A2 (see, e.g., Falk et al., Nature 351: 290-6 (1991); Hunt et al., Science 255:1261-3 (1992); Parker et al., J. Immunol. 149:3580-7 (1992); Parker et al., J. Immunol. 152:163-75 (1994)). This algorithm allows location and ranking of 8-mer, 9-mer, and 10-mer peptides  
 15 from a complete protein sequence for predicted binding to HLA-A2 as well as numerous other HLA Class I molecules. Many HLA class I binding peptides are 8-, 9-, 10 or 11-mers. For example, for class I HLA-A2, the epitopes preferably contain a leucine (L) or methionine (M) at position 2 and a valine (V) or leucine (L) at the C-terminus (see, e.g., Parker et al., J. Immunol. 149:3580-7 (1992)). Selected results of 205P1B5 predicted binding peptides are shown in Tables V-XVIII herein. In Tables V-XVIII, the top 50 ranking candidates, 9-mers and 10-  
 20 mers, for each family member are shown along with their location, the amino acid sequence of each specific peptide, and an estimated binding score. The binding score corresponds to the estimated half time of dissociation of complexes containing the peptide at 37°C at pH 6.5. Peptides with the highest binding score are predicted to be the most tightly bound to HLA Class I on the cell surface for the greatest period of time and thus represent the best immunogenic targets for T-cell recognition.

25 Actual binding of peptides to an HLA allele can be evaluated by stabilization of HLA expression on the antigen-processing defective cell line T2 (see, e.g., Xue et al., Prostate 30:73-8 (1997) and Peshwa et al., Prostate 36:129-38 (1998)). Immunogenicity of specific peptides can be evaluated *in vitro* by stimulation of CD8+ cytotoxic T lymphocytes (CTL) in the presence of antigen presenting cells such as dendritic cells.

It is to be appreciated that every epitope predicted by the BIMAS site, Epimer™ and Epimatrix™ sites,  
 30 or specified by the HLA class I or class II motifs available in the art or which become part of the art such as set forth in Table IV (or determined using World Wide Web site URL [syfpeithi.bmi-heidelberg.com/](http://syfpeithi.bmi-heidelberg.com/)) are to be “applied” to the 205P1B5 protein. As used in this context “applied” means that the 205P1B5 protein is evaluated, e.g., visually or by computer-based patterns finding methods, as appreciated by those of skill in the relevant art. Every subsequence of the 205P1B5 of 8, 9, 10, or 11 amino acid residues that bears an HLA Class I  
 35 motif, or a subsequence of 9 or more amino acid residues that bear an HLA Class II motif are within the scope of the invention.

### **III.B.) Expression of 205P1B5-related Proteins**

In an embodiment described in the examples that follow, 205P1B5 can be conveniently expressed in cells (such as 293T cells) transfected with a commercially available expression vector such as a CMV-driven  
 40 expression vector encoding 205P1B5 with a C-terminal 6XHis and MYC tag (pcDNA3.1/mycHis, Invitrogen or Tag5, GenHunter Corporation, Nashville TN). The Tag5 vector provides an IgGK secretion signal that can be

used to facilitate the production of a secreted 205P1B5 protein in transfected cells. The secreted HIS-tagged 205P1B5 in the culture media can be purified, e.g., using a nickel column using standard techniques.

### **III.C.) Modifications of 205P1B5-related Proteins**

Modifications of 205P1B5-related proteins such as covalent modifications are included within the scope of this invention. One type of covalent modification includes reacting targeted amino acid residues of a 205P1B5 polypeptide with an organic derivatizing agent that is capable of reacting with selected side chains or the N- or C- terminal residues of the 205P1B5. Another type of covalent modification of the 205P1B5 polypeptide included within the scope of this invention comprises altering the native glycosylation pattern of a protein of the invention. Another type of covalent modification of 205P1B5 comprises linking the 205P1B5 polypeptide to one of a variety of nonproteinaceous polymers, e.g., polyethylene glycol (PEG), polypropylene glycol, or polyoxyalkylenes, in the manner set forth in U.S. Patent Nos. 4,640,835; 4,496,689; 4,301,144; 4,670,417; 4,791,192 or 4,179,337.

The 205P1B5-related proteins of the present invention can also be modified to form a chimeric molecule comprising 205P1B5 fused to another, heterologous polypeptide or amino acid sequence. Such a chimeric molecule can be synthesized chemically or recombinantly. A chimeric molecule can have a protein of the invention fused to another tumor-associated antigen or fragment thereof. Alternatively, a protein in accordance with the invention can comprise a fusion of fragments of the 205P1B5 sequence (amino or nucleic acid) such that a molecule is created that is not, through its length, directly homologous to the amino or nucleic acid sequences shown in Figure 2 or Figure 3. Such a chimeric molecule can comprise multiples of the same subsequence of 205P1B5. A chimeric molecule can comprise a fusion of a 205P1B5-related protein with a polyhistidine epitope tag, which provides an epitope to which immobilized nickel can selectively bind, with cytokines or with growth factors. The epitope tag is generally placed at the amino- or carboxyl- terminus of the 205P1B5. In an alternative embodiment, the chimeric molecule can comprise a fusion of a 205P1B5-related protein with an immunoglobulin or a particular region of an immunoglobulin. For a bivalent form of the chimeric molecule (also referred to as an "immunoadhesin"), such a fusion could be to the Fc region of an IgG molecule. The Ig fusions preferably include the substitution of a soluble (transmembrane domain deleted or inactivated) form of a 205P1B5 polypeptide in place of at least one variable region within an Ig molecule. In a preferred embodiment, the immunoglobulin fusion includes the hinge, CH2 and CH3, or the hinge, CH1, CH2 and CH3 regions of an IgG molecule. For the production of immunoglobulin fusions see, e.g., U.S. Patent No. 5,428,130 issued June 27, 1995.

### **III.D.) Uses of 205P1B5-related Proteins**

The proteins of the invention have a number of different specific uses. As 205P1B5 is highly expressed in prostate and other cancers, 205P1B5-related proteins are used in methods that assess the status of 205P1B5 gene products in normal versus cancerous tissues, thereby elucidating the malignant phenotype. Typically, polypeptides from specific regions of the 205P1B5 protein are used to assess the presence of perturbations (such as deletions, insertions, point mutations etc.) in those regions (such as regions containing one or more motifs). Exemplary assays utilize antibodies or T cells targeting 205P1B5-related proteins comprising the amino acid residues of one or more of the biological motifs contained within the 205P1B5 polypeptide sequence in order to evaluate the characteristics of this region in normal versus cancerous tissues or to elicit an immune response to the epitope. Alternatively, 205P1B5-related proteins that contain the amino acid residues of one or more of the biological motifs in the 205P1B5 protein are used to screen for factors that interact with that region of 205P1B5.

205P1B5 protein fragments/subsequences are particularly useful in generating and characterizing domain-specific antibodies (e.g., antibodies recognizing an extracellular or intracellular epitope of an 205P1B5 protein), for identifying agents or cellular factors that bind to 205P1B5 or a particular structural domain thereof, and in various therapeutic and diagnostic contexts, including but not limited to diagnostic assays, cancer vaccines and methods of preparing such vaccines.

Proteins encoded by the 205P1B5 genes, or by analogs, homologs or fragments thereof, have a variety of uses, including but not limited to generating antibodies and in methods for identifying ligands and other agents and cellular constituents that bind to an 205P1B5 gene product. Antibodies raised against an 205P1B5 protein or fragment thereof are useful in diagnostic and prognostic assays, and imaging methodologies in the management of human cancers characterized by expression of 205P1B5 protein, such as those listed in Table I. Such antibodies can be expressed intracellularly and used in methods of treating patients with such cancers. 205P1B5-related nucleic acids or proteins are also used in generating HTL or CTL responses.

Various immunological assays useful for the detection of 205P1B5 proteins are used, including but not limited to various types of radioimmunoassays, enzyme-linked immunosorbent assays (ELISA), enzyme-linked immunofluorescent assays (ELIFA), immunocytochemical methods, and the like. Antibodies can be labeled and used as immunological imaging reagents capable of detecting 205P1B5-expressing cells (e.g., in radioscintigraphic imaging methods). 205P1B5 proteins are also particularly useful in generating cancer vaccines, as further described herein.

#### **IV.) 205P1B5 Antibodies**

Another aspect of the invention provides antibodies that bind to 205P1B5-related proteins. Preferred antibodies specifically bind to a 205P1B5-related protein and do not bind (or bind weakly) to peptides or proteins that are not 205P1B5-related proteins. For example, antibodies bind 205P1B5 can bind 205P1B5-related proteins such as the homologs or analogs thereof.

205P1B5 antibodies of the invention are particularly useful in prostate cancer diagnostic and prognostic assays, and imaging methodologies. Similarly, such antibodies are useful in the treatment, diagnosis, and/or prognosis of other cancers, to the extent 205P1B5 is also expressed or overexpressed in these other cancers. Moreover, intracellularly expressed antibodies (e.g., single chain antibodies) are therapeutically useful in treating cancers in which the expression of 205P1B5 is involved, such as advanced or metastatic prostate cancers.

The invention also provides various immunological assays useful for the detection and quantification of 205P1B5 and mutant 205P1B5-related proteins. Such assays can comprise one or more 205P1B5 antibodies capable of recognizing and binding a 205P1B5-related protein, as appropriate. These assays are performed within various immunological assay formats well known in the art, including but not limited to various types of radioimmunoassays, enzyme-linked immunosorbent assays (ELISA), enzyme-linked immunofluorescent assays (ELIFA), and the like.

Immunological non-antibody assays of the invention also comprise T cell immunogenicity assays (inhibitory or stimulatory) as well as major histocompatibility complex (MHC) binding assays.

In addition, immunological imaging methods capable of detecting prostate cancer and other cancers expressing 205P1B5 are also provided by the invention, including but not limited to radioscintigraphic imaging methods using labeled 205P1B5 antibodies. Such assays are clinically useful in the detection, monitoring, and prognosis of 205P1B5 expressing cancers such as prostate cancer.

205P1B5 antibodies are also used in methods for purifying a 205P1B5-related protein and for isolating 205P1B5 homologues and related molecules. For example, a method of purifying a 205P1B5-related protein

comprises incubating an 205P1B5 antibody, which has been coupled to a solid matrix, with a lysate or other solution containing a 205P1B5-related protein under conditions that permit the 205P1B5 antibody to bind to the 205P1B5-related protein; washing the solid matrix to eliminate impurities; and eluting the 205P1B5-related protein from the coupled antibody. Other uses of the 205P1B5 antibodies of the invention include generating anti-idiotypic antibodies that mimic the 205P1B5 protein.

Various methods for the preparation of antibodies are well known in the art. For example, antibodies can be prepared by immunizing a suitable mammalian host using a 205P1B5-related protein, peptide, or fragment, in isolated or immunoconjugated form (Antibodies: A Laboratory Manual, CSH Press, Eds., Harlow, and Lane (1988); Harlow, Antibodies, Cold Spring Harbor Press, NY (1989)). In addition, fusion proteins of 205P1B5 can also be used, such as a 205P1B5 GST-fusion protein. In a particular embodiment, a GST fusion protein comprising all or most of the amino acid sequence of Figure 2 or Figure 3 is produced, then used as an immunogen to generate appropriate antibodies. In another embodiment, a 205P1B5-related protein is synthesized and used as an immunogen.

In addition, naked DNA immunization techniques known in the art are used (with or without purified 205P1B5-related protein or 205P1B5 expressing cells) to generate an immune response to the encoded immunogen (for review, see Donnelly et al., 1997, Ann. Rev. Immunol. 15: 617-648).

The amino acid sequence of 205P1B5 as shown in Figure 2 or Figure 3 can be analyzed to select specific regions of the 205P1B5 protein for generating antibodies. For example, hydrophobicity and hydrophilicity analyses of the 205P1B5 amino acid sequence are used to identify hydrophilic regions in the 205P1B5 structure. Regions of the 205P1B5 protein that show immunogenic structure, as well as other regions and domains, can readily be identified using various other methods known in the art, such as Chou-Fasman, Garnier-Robson, Kyte-Doolittle, Eisenberg, Karplus-Schultz or Jameson-Wolf analysis. Thus, each region identified by any of these programs or methods is within the scope of the present invention. Methods for the generation of 205P1B5 antibodies are further illustrated by way of the examples provided herein. Methods for preparing a protein or polypeptide for use as an immunogen are well known in the art. Also well known in the art are methods for preparing immunogenic conjugates of a protein with a carrier, such as BSA, KLH or other carrier protein. In some circumstances, direct conjugation using, for example, carbodiimide reagents are used; in other instances linking reagents such as those supplied by Pierce Chemical Co., Rockford, IL, are effective. Administration of a 205P1B5 immunogen is often conducted by injection over a suitable time period and with use of a suitable adjuvant, as is understood in the art. During the immunization schedule, titers of antibodies can be taken to determine adequacy of antibody formation.

205P1B5 monoclonal antibodies can be produced by various means well known in the art. For example, immortalized cell lines that secrete a desired monoclonal antibody are prepared using the standard hybridoma technology of Kohler and Milstein or modifications that immortalize antibody-producing B cells, as is generally known. Immortalized cell lines that secrete the desired antibodies are screened by immunoassay in which the antigen is a 205P1B5-related protein. When the appropriate immortalized cell culture is identified, the cells can be expanded and antibodies produced either from *in vitro* cultures or from ascites fluid.

The antibodies or fragments of the invention can also be produced, by recombinant means. Regions that bind specifically to the desired regions of the 205P1B5 protein can also be produced in the context of chimeric or complementarity determining region (CDR) grafted antibodies of multiple species origin. Humanized or human 205P1B5 antibodies can also be produced, and are preferred for use in therapeutic contexts. Methods for humanizing murine and other non-human antibodies, by substituting one or more of the non-human antibody CDRs for

corresponding human antibody sequences, are well known (see for example, Jones et al., 1986, *Nature* 321: 522-525; Riechmann et al., 1988, *Nature* 332: 323-327; Verhoeyen et al., 1988, *Science* 239: 1534-1536). See also, Carter et al., 1993, *Proc. Natl. Acad. Sci. USA* 89: 4285 and Sims et al., 1993, *J. Immunol.* 151: 2296.

Methods for producing fully human monoclonal antibodies include phage display and transgenic methods (for review, see Vaughan et al., 1998, *Nature Biotechnology* 16: 535-539). Fully human 205P1B5 monoclonal antibodies can be generated using cloning technologies employing large human Ig gene combinatorial libraries (i.e., phage display) (Griffiths and Hoogenboom, Building an *in vitro* immune system: human antibodies from phage display libraries. In: Protein Engineering of Antibody Molecules for Prophylactic and Therapeutic Applications in Man, Clark, M. (Ed.), Nottingham Academic, pp 45-64 (1993); Burton and Barbas, Human Antibodies from combinatorial libraries. *Id.*, pp 65-82). Fully human 205P1B5 monoclonal antibodies can also be produced using transgenic mice engineered to contain human immunoglobulin gene loci as described in PCT Patent Application WO98/24893, Kucherlapati and Jakobovits et al., published December 3, 1997 (see also, Jakobovits, 1998, *Exp. Opin. Invest. Drugs* 7(4): 607-614; U.S. patents 6,162,963 issued 19 December 2000; 6,150,584 issued 12 November 2000; and, 6,114,598 issued 5 September 2000). This method avoids the *in vitro* manipulation required with phage display technology and efficiently produces high affinity authentic human antibodies.

Reactivity of 205P1B5 antibodies with an 205P1B5-related protein can be established by a number of well known means, including Western blot, immunoprecipitation, ELISA, and FACS analyses using, as appropriate, 205P1B5-related proteins, 205P1B5-expressing cells or extracts thereof. A 205P1B5 antibody or fragment thereof can be labeled with a detectable marker or conjugated to a second molecule. Suitable detectable markers include, but are not limited to, a radioisotope, a fluorescent compound, a bioluminescent compound, chemiluminescent compound, a metal chelator or an enzyme. Further, bi-specific antibodies specific for two or more 205P1B5 epitopes are generated using methods generally known in the art. Homodimeric antibodies can also be generated by cross-linking techniques known in the art (e.g., Wolff et al., *Cancer Res.* 53: 2560-2565).

#### **V.) 205P1B5 Cellular Immune Responses**

The mechanism by which T cells recognize antigens has been delineated. Efficacious peptide epitope vaccine compositions of the invention induce a therapeutic or prophylactic immune responses in very broad segments of the world-wide population. For an understanding of the value and efficacy of compositions of the invention that induce cellular immune responses, a brief review of immunology-related technology is provided.

A complex of an HLA molecule and a peptidic antigen acts as the ligand recognized by HLA-restricted T cells (Buus, S. *et al.*, *Cell* 47:1071, 1986; Babbitt, B. P. *et al.*, *Nature* 317:359, 1985; Townsend, A. and Bodmer, H., *Annu. Rev. Immunol.* 7:601, 1989; Germain, R. N., *Annu. Rev. Immunol.* 11:403, 1993). Through the study of single amino acid substituted antigen analogs and the sequencing of endogenously bound, naturally processed peptides, critical residues that correspond to motifs required for specific binding to HLA antigen molecules have been identified and are set forth in Table IV (see also, e.g., Southwood, *et al.*, *J. Immunol.* 160:3363, 1998; Rammensee, *et al.*, *Immunogenetics* 41:178, 1995; Rammensee *et al.*, SYFPEITHI, access via World Wide Web at URL [syfpeithi.bmi-heidelberg.com/](http://syfpeithi.bmi-heidelberg.com/); Sette, A. and Sidney, J. *Curr. Opin. Immunol.* 10:478, 1998; Engelhard, V. H., *Curr. Opin. Immunol.* 6:13, 1994; Sette, A. and Grey, H. M., *Curr. Opin. Immunol.* 4:79, 1992; Sinigaglia, F. and Hammer, J. *Curr. Biol.* 6:52, 1994; Ruppert *et al.*, *Cell* 74:929-937, 1993; Kondo

*et al.*, *J. Immunol.* 155:4307-4312, 1995; Sidney *et al.*, *J. Immunol.* 157:3480-3490, 1996; Sidney *et al.*, *Human Immunol.* 45:79-93, 1996; Sette, A. and Sidney, J. *Immunogenetics* 1999 Nov; 50(3-4):201-12, Review).

Furthermore, x-ray crystallographic analyses of HLA-peptide complexes have revealed pockets within the peptide binding cleft/groove of HLA molecules which accommodate, in an allele-specific mode, residues borne by peptide ligands; these residues in turn determine the HLA binding capacity of the peptides in which they are present. (See, e.g., Madden, D.R. *Annu. Rev. Immunol.* 13:587, 1995; Smith, *et al.*, *Immunity* 4:203, 1996; Fremont *et al.*, *Immunity* 8:305, 1998; Stern *et al.*, *Structure* 2:245, 1994; Jones, E.Y. *Curr. Opin. Immunol.* 9:75, 1997; Brown, J. H. *et al.*, *Nature* 364:33, 1993; Guo, H. C. *et al.*, *Proc. Natl. Acad. Sci. USA* 90:8053, 1993; Guo, H. C. *et al.*, *Nature* 360:364, 1992; Silver, M. L. *et al.*, *Nature* 360:367, 1992; Matsumura, M. *et al.*, *Science* 257:927, 1992; Madden *et al.*, *Cell* 70:1035, 1992; Fremont, D. H. *et al.*, *Science* 257:919, 1992; Saper, M. A., Bjorkman, P. J. and Wiley, D. C., *J. Mol. Biol.* 219:277, 1991.)

Accordingly, the definition of class I and class II allele-specific HLA binding motifs, or class I or class II supermotifs allows identification of regions within a protein that are correlated with binding to particular HLA antigen(s).

Thus, by a process of HLA motif identification, candidates for epitope-based vaccines have been identified; such candidates can be further evaluated by HLA-peptide binding assays to determine binding affinity and/or the time period of association of the epitope and its corresponding HLA molecule. Additional confirmatory work can be performed to select, amongst these vaccine candidates, epitopes with preferred characteristics in terms of population coverage, and/or immunogenicity.

Various strategies can be utilized to evaluate cellular immunogenicity, including:

1) Evaluation of primary T cell cultures from normal individuals (see, e.g., Wentworth, P. A. *et al.*, *Mol. Immunol.* 32:603, 1995; Celis, E. *et al.*, *Proc. Natl. Acad. Sci. USA* 91:2105, 1994; Tsai, V. *et al.*, *J. Immunol.* 158:1796, 1997; Kawashima, I. *et al.*, *Human Immunol.* 59:1, 1998). This procedure involves the stimulation of peripheral blood lymphocytes (PBL) from normal subjects with a test peptide in the presence of antigen presenting cells *in vitro* over a period of several weeks. T cells specific for the peptide become activated during this time and are detected using, e.g., a lymphokine- or <sup>51</sup>Cr-release assay involving peptide sensitized target cells.

2) Immunization of HLA transgenic mice (see, e.g., Wentworth, P. A. *et al.*, *J. Immunol.* 26:97, 1996; Wentworth, P. A. *et al.*, *Int. Immunol.* 8:651, 1996; Alexander, J. *et al.*, *J. Immunol.* 159:4753, 1997). For example, in such methods peptides in incomplete Freund's adjuvant are administered subcutaneously to HLA transgenic mice. Several weeks following immunization, splenocytes are removed and cultured *in vitro* in the presence of test peptide for approximately one week. Peptide-specific T cells are detected using, e.g., a <sup>51</sup>Cr-release assay involving peptide sensitized target cells and target cells expressing endogenously generated antigen.

3) Demonstration of recall T cell responses from immune individuals who have been either effectively vaccinated and/or from chronically ill patients (see, e.g., Rehmann, B. *et al.*, *J. Exp. Med.* 181:1047, 1995; Doolan, D. L. *et al.*, *Immunity* 7:97, 1997; Bertoni, R. *et al.*, *J. Clin. Invest.* 100:503, 1997; Threlkeld, S. C. *et al.*, *J. Immunol.* 159:1648, 1997; Diepolder, H. M. *et al.*, *J. Virol.* 71:6011, 1997). Accordingly, recall responses are detected by culturing PBL from subjects that have been exposed to the antigen due to disease and thus have generated an immune response "naturally", or from patients who were vaccinated against the antigen. PBL from subjects are cultured *in vitro* for 1-2 weeks in the presence of test peptide plus antigen presenting cells (APC) to

allow activation of "memory" T cells, as compared to "naive" T cells. At the end of the culture period, T cell activity is detected using assays including  $^{51}\text{Cr}$  release involving peptide-sensitized targets, T cell proliferation, or lymphokine release.

5           **VI.) 205P1B5 Transgenic Animals**

Nucleic acids that encode a 205P1B5-related protein can also be used to generate either transgenic animals or "knock out" animals which, in turn, are useful in the development and screening of therapeutically useful reagents. In accordance with established techniques, cDNA encoding 205P1B5 can be used to clone genomic DNA that encodes 205P1B5. The cloned genomic sequences can then be used to generate transgenic  
10 animals containing cells that express DNA that encode 205P1B5. Methods for generating transgenic animals, particularly animals such as mice or rats, have become conventional in the art and are described, for example, in U.S. Patent Nos. 4,736,866 issued 12 April 1988, and 4,870,009 issued 26 September 1989. Typically, particular cells would be targeted for 205P1B5 transgene incorporation with tissue-specific enhancers.

Transgenic animals that include a copy of a transgene encoding 205P1B5 can be used to examine the  
15 effect of increased expression of DNA that encodes 205P1B5. Such animals can be used as tester animals for reagents thought to confer protection from, for example, pathological conditions associated with its overexpression. In accordance with this aspect of the invention, an animal is treated with a reagent and a reduced incidence of a pathological condition, compared to untreated animals that bear the transgene, would indicate a potential therapeutic intervention for the pathological condition.

Alternatively, non-human homologues of 205P1B5 can be used to construct a 205P1B5 "knock out"  
20 animal that has a defective or altered gene encoding 205P1B5 as a result of homologous recombination between the endogenous gene encoding 205P1B5 and altered genomic DNA encoding 205P1B5 introduced into an embryonic cell of the animal. For example, cDNA that encodes 205P1B5 can be used to clone genomic DNA encoding 205P1B5 in accordance with established techniques. A portion of the genomic DNA encoding  
25 205P1B5 can be deleted or replaced with another gene, such as a gene encoding a selectable marker that can be used to monitor integration. Typically, several kilobases of unaltered flanking DNA (both at the 5' and 3' ends) are included in the vector (see, e.g., Thomas and Capecchi, *Cell*, 51:503 (1987) for a description of homologous recombination vectors). The vector is introduced into an embryonic stem cell line (e.g., by electroporation) and cells in which the introduced DNA has homologously recombined with the endogenous DNA are selected (see,  
30 e.g., Li et al., *Cell*, 69:915 (1992)). The selected cells are then injected into a blastocyst of an animal (e.g., a mouse or rat) to form aggregation chimeras (see, e.g., Bradley, in *Teratocarcinomas and Embryonic Stem Cells: A Practical Approach*, E. J. Robertson, ed. (IRL, Oxford, 1987), pp. 113-152). A chimeric embryo can then be implanted into a suitable pseudopregnant female foster animal, and the embryo brought to term to create a "knock out" animal. Progeny harboring the homologously recombined DNA in their germ cells can be identified  
35 by standard techniques and used to breed animals in which all cells of the animal contain the homologously recombined DNA. Knock out animals can be characterized, for example, for their ability to defend against certain pathological conditions or for their development of pathological conditions due to absence of the 205P1B5 polypeptide.

40           **VII.) Methods for the Detection of 205P1B5**

Another aspect of the present invention relates to methods for detecting 205P1B5 polynucleotides and 205P1B5-related proteins, as well as methods for identifying a cell that expresses 205P1B5. The expression profile of 205P1B5 makes it a diagnostic marker for metastasized disease. Accordingly, the status of 205P1B5 gene products provides information useful for predicting a variety of factors including susceptibility to advanced stage disease, rate of progression, and/or tumor aggressiveness. As discussed in detail herein, the status of 205P1B5 gene products in patient samples can be analyzed by a variety protocols that are well known in the art including immunohistochemical analysis, the variety of Northern blotting techniques including *in situ* hybridization, RT-PCR analysis (for example on laser capture micro-dissected samples), Western blot analysis and tissue array analysis.

More particularly, the invention provides assays for the detection of 205P1B5 polynucleotides in a biological sample, such as serum, bone, prostate, and other tissues, urine, semen, cell preparations, and the like. Detectable 205P1B5 polynucleotides include, for example, a 205P1B5 gene or fragment thereof, 205P1B5 mRNA, alternative splice variant 205P1B5 mRNAs, and recombinant DNA or RNA molecules that contain a 205P1B5 polynucleotide. A number of methods for amplifying and/or detecting the presence of 205P1B5 polynucleotides are well known in the art and can be employed in the practice of this aspect of the invention.

In one embodiment, a method for detecting an 205P1B5 mRNA in a biological sample comprises producing cDNA from the sample by reverse transcription using at least one primer; amplifying the cDNA so produced using an 205P1B5 polynucleotides as sense and antisense primers to amplify 205P1B5 cDNAs therein; and detecting the presence of the amplified 205P1B5 cDNA. Optionally, the sequence of the amplified 205P1B5 cDNA can be determined.

In another embodiment, a method of detecting a 205P1B5 gene in a biological sample comprises first isolating genomic DNA from the sample; amplifying the isolated genomic DNA using 205P1B5 polynucleotides as sense and antisense primers; and detecting the presence of the amplified 205P1B5 gene. Any number of appropriate sense and antisense probe combinations can be designed from the nucleotide sequence provided for the 205P1B5 (Figure 2) and used for this purpose.

The invention also provides assays for detecting the presence of an 205P1B5 protein in a tissue or other biological sample such as serum, semen, bone, prostate, urine, cell preparations, and the like. Methods for detecting a 205P1B5-related protein are also well known and include, for example, immunoprecipitation, immunohistochemical analysis, Western blot analysis, molecular binding assays, ELISA, ELIFA and the like. For example, a method of detecting the presence of a 205P1B5-related protein in a biological sample comprises first contacting the sample with a 205P1B5 antibody, a 205P1B5-reactive fragment thereof, or a recombinant protein containing an antigen binding region of a 205P1B5 antibody; and then detecting the binding of 205P1B5-related protein in the sample.

Methods for identifying a cell that expresses 205P1B5 are also within the scope of the invention. In one embodiment, an assay for identifying a cell that expresses a 205P1B5 gene comprises detecting the presence of 205P1B5 mRNA in the cell. Methods for the detection of particular mRNAs in cells are well known and include, for example, hybridization assays using complementary DNA probes (such as *in situ* hybridization using labeled 205P1B5 riboprobes, Northern blot and related techniques) and various nucleic acid amplification assays (such as RT-PCR using complementary primers specific for 205P1B5, and other amplification type detection methods, such as, for example, branched DNA, SISBA, TMA and the like). Alternatively, an assay for identifying a cell that expresses a 205P1B5 gene comprises detecting the presence of 205P1B5-related protein in the cell or secreted by the

cell. Various methods for the detection of proteins are well known in the art and are employed for the detection of 205P1B5-related proteins and cells that express 205P1B5-related proteins.

205P1B5 expression analysis is also useful as a tool for identifying and evaluating agents that modulate 205P1B5 gene expression. For example, 205P1B5 expression is significantly upregulated in prostate cancer, and is expressed in cancers of the tissues listed in Table I. Identification of a molecule or biological agent that inhibits 205P1B5 expression or over-expression in cancer cells is of therapeutic value. For example, such an agent can be identified by using a screen that quantifies 205P1B5 expression by RT-PCR, nucleic acid hybridization or antibody binding.

#### **VIII.) Methods for Monitoring the Status of 205P1B5-related Genes and Their Products**

Oncogenesis is known to be a multistep process where cellular growth becomes progressively dysregulated and cells progress from a normal physiological state to precancerous and then cancerous states (see, e.g., Alers et al., Lab Invest. 77(5): 437-438 (1997) and Isaacs et al., Cancer Surv. 23: 19-32 (1995)). In this context, examining a biological sample for evidence of dysregulated cell growth (such as aberrant 205P1B5 expression in cancers) allows for early detection of such aberrant physiology, before a pathologic state such as cancer has progressed to a stage that therapeutic options are more limited and or the prognosis is worse. In such examinations, the status of 205P1B5 in a biological sample of interest can be compared, for example, to the status of 205P1B5 in a corresponding normal sample (e.g. a sample from that individual or alternatively another individual that is not affected by a pathology). An alteration in the status of 205P1B5 in the biological sample (as compared to the normal sample) provides evidence of dysregulated cellular growth. In addition to using a biological sample that is not affected by a pathology as a normal sample, one can also use a predetermined normative value such as a predetermined normal level of mRNA expression (see, e.g., Grever et al., J. Comp. Neurol. 1996 Dec 9;376(2):306-14 and U.S. Patent No. 5,837,501) to compare 205P1B5 status in a sample.

The term "status" in this context is used according to its art accepted meaning and refers to the condition or state of a gene and its products. Typically, skilled artisans use a number of parameters to evaluate the condition or state of a gene and its products. These include, but are not limited to the location of expressed gene products (including the location of 205P1B5 expressing cells) as well as the level, and biological activity of expressed gene products (such as 205P1B5 mRNA, polynucleotides and polypeptides). Typically, an alteration in the status of 205P1B5 comprises a change in the location of 205P1B5 and/or 205P1B5 expressing cells and/or an increase in 205P1B5 mRNA and/or protein expression.

205P1B5 status in a sample can be analyzed by a number of means well known in the art, including without limitation, immunohistochemical analysis, *in situ* hybridization, RT-PCR analysis on laser capture micro-dissected samples, Western blot analysis, and tissue array analysis. Typical protocols for evaluating the status of the 205P1B5 gene and gene products are found, for example in Ausubel et al. eds., 1995, Current Protocols In Molecular Biology, Units 2 (Northern Blotting), 4 (Southern Blotting), 15 (Immunoblotting) and 18 (PCR Analysis). Thus, the status of 205P1B5 in a biological sample is evaluated by various methods utilized by skilled artisans including, but not limited to genomic Southern analysis (to examine, for example perturbations in the 205P1B5 gene), Northern analysis and/or PCR analysis of 205P1B5 mRNA (to examine, for example alterations in the polynucleotide sequences or expression levels of 205P1B5 mRNAs), and, Western and/or immunohistochemical analysis (to examine, for example alterations in polypeptide sequences, alterations in polypeptide localization within a sample, alterations in expression levels of 205P1B5 proteins and/or associations of 205P1B5 proteins

with polypeptide binding partners). Detectable 205P1B5 polynucleotides include, for example, a 205P1B5 gene or fragment thereof, 205P1B5 mRNA, alternative splice variants, 205P1B5 mRNAs, and recombinant DNA or RNA molecules containing a 205P1B5 polynucleotide.

5 The expression profile of 205P1B5 makes it a diagnostic marker for local and/or metastasized disease, and provides information on the growth or oncogenic potential of a biological sample. In particular, the status of 205P1B5 provides information useful for predicting susceptibility to particular disease stages, progression, and/or tumor aggressiveness. The invention provides methods and assays for determining 205P1B5 status and diagnosing cancers that express 205P1B5, such as cancers of the tissues listed in Table I. For example, because 205P1B5 mRNA is so highly expressed in prostate and other cancers relative to normal prostate tissue, assays that evaluate the  
10 levels of 205P1B5 mRNA transcripts or proteins in a biological sample can be used to diagnose a disease associated with 205P1B5 dysregulation, and can provide prognostic information useful in defining appropriate therapeutic options.

The expression status of 205P1B5 provides information including the presence, stage and location of dysplastic, precancerous and cancerous cells, predicting susceptibility to various stages of disease, and/or for gauging  
15 tumor aggressiveness. Moreover, the expression profile makes it useful as an imaging reagent for metastasized disease. Consequently, an aspect of the invention is directed to the various molecular prognostic and diagnostic methods for examining the status of 205P1B5 in biological samples such as those from individuals suffering from, or suspected of suffering from a pathology characterized by dysregulated cellular growth, such as cancer.

As described above, the status of 205P1B5 in a biological sample can be examined by a number of well-  
20 known procedures in the art. For example, the status of 205P1B5 in a biological sample taken from a specific location in the body can be examined by evaluating the sample for the presence or absence of 205P1B5 expressing cells (e.g. those that express 205P1B5 mRNAs or proteins). This examination can provide evidence of dysregulated cellular growth, for example, when 205P1B5-expressing cells are found in a biological sample that does not normally contain such cells (such as a lymph node), because such alterations in the status of  
25 205P1B5 in a biological sample are often associated with dysregulated cellular growth. Specifically, one indicator of dysregulated cellular growth is the metastases of cancer cells from an organ of origin (such as the prostate) to a different area of the body (such as a lymph node). In this context, evidence of dysregulated cellular growth is important for example because occult lymph node metastases can be detected in a substantial proportion of patients with prostate cancer, and such metastases are associated with known predictors of disease  
30 progression (see, e.g., Murphy et al., Prostate 42(4): 315-317 (2000); Su et al., Semin. Surg. Oncol. 18(1): 17-28 (2000) and Freeman et al., J Urol 1995 Aug 154(2 Pt 1):474-8).

In one aspect, the invention provides methods for monitoring 205P1B5 gene products by determining the status of 205P1B5 gene products expressed by cells from an individual suspected of having a disease associated with dysregulated cell growth (such as hyperplasia or cancer) and then comparing the status so  
35 determined to the status of 205P1B5 gene products in a corresponding normal sample. The presence of aberrant 205P1B5 gene products in the test sample relative to the normal sample provides an indication of the presence of dysregulated cell growth within the cells of the individual.

In another aspect, the invention provides assays useful in determining the presence of cancer in an individual, comprising detecting a significant increase in 205P1B5 mRNA or protein expression in a test cell or  
40 tissue sample relative to expression levels in the corresponding normal cell or tissue. The presence of 205P1B5 mRNA can, for example, be evaluated in tissue samples including but not limited to those listed in Table I. The

presence of significant 205P1B5 expression in any of these tissues is useful to indicate the emergence, presence and/or severity of a cancer, since the corresponding normal tissues do not express 205P1B5 mRNA or express it at lower levels.

In a related embodiment, 205P1B5 status is determined at the protein level rather than at the nucleic acid level. For example, such a method comprises determining the level of 205P1B5 protein expressed by cells in a test tissue sample and comparing the level so determined to the level of 205P1B5 expressed in a corresponding normal sample. In one embodiment, the presence of 205P1B5 protein is evaluated, for example, using immunohistochemical methods. 205P1B5 antibodies or binding partners capable of detecting 205P1B5 protein expression are used in a variety of assay formats well known in the art for this purpose.

In a further embodiment, one can evaluate the status of 205P1B5 nucleotide and amino acid sequences in a biological sample in order to identify perturbations in the structure of these molecules. These perturbations can include insertions, deletions, substitutions and the like. Such evaluations are useful because perturbations in the nucleotide and amino acid sequences are observed in a large number of proteins associated with a growth dysregulated phenotype (see, e.g., Marrogi et al., 1999, *J. Cutan. Pathol.* 26(8):369-378). For example, a mutation in the sequence of 205P1B5 may be indicative of the presence or promotion of a tumor. Such assays therefore have diagnostic and predictive value where a mutation in 205P1B5 indicates a potential loss of function or increase in tumor growth.

A wide variety of assays for observing perturbations in nucleotide and amino acid sequences are well known in the art. For example, the size and structure of nucleic acid or amino acid sequences of 205P1B5 gene products are observed by the Northern, Southern, Western, PCR and DNA sequencing protocols discussed herein. In addition, other methods for observing perturbations in nucleotide and amino acid sequences such as single strand conformation polymorphism analysis are well known in the art (see, e.g., U.S. Patent Nos. 5,382,510 issued 7 September 1999, and 5,952,170 issued 17 January 1995).

Additionally, one can examine the methylation status of the 205P1B5 gene in a biological sample. Aberrant demethylation and/or hypermethylation of CpG islands in gene 5' regulatory regions frequently occurs in immortalized and transformed cells, and can result in altered expression of various genes. For example, promoter hypermethylation of the pi-class glutathione S-transferase (a protein expressed in normal prostate but not expressed in >90% of prostate carcinomas) appears to permanently silence transcription of this gene and is the most frequently detected genomic alteration in prostate carcinomas (De Marzo et al., *Am. J. Pathol.* 155(6): 1985-1992 (1999)). In addition, this alteration is present in at least 70% of cases of high-grade prostatic intraepithelial neoplasia (PIN) (Brooks et al, *Cancer Epidemiol. Biomarkers Prev.*, 1998, 7:531-536). In another example, expression of the LAGE-I tumor specific gene (which is not expressed in normal prostate but is expressed in 25-50% of prostate cancers) is induced by deoxy-azacytidine in lymphoblastoid cells, suggesting that tumoral expression is due to demethylation (Lethe et al., *Int. J. Cancer* 76(6): 903-908 (1998)). A variety of assays for examining methylation status of a gene are well known in the art. For example, one can utilize, in Southern hybridization approaches, methylation-sensitive restriction enzymes which cannot cleave sequences that contain methylated CpG sites to assess the methylation status of CpG islands. In addition, MSP (methylation specific PCR) can rapidly profile the methylation status of all the CpG sites present in a CpG island of a given gene. This procedure involves initial modification of DNA by sodium bisulfite (which will convert all unmethylated cytosines to uracil) followed by amplification using primers specific for methylated versus unmethylated DNA.

Protocols involving methylation interference can also be found for example in Current Protocols In Molecular Biology, Unit 12, Frederick M. Ausubel et al. eds., 1995.

Gene amplification is an additional method for assessing the status of 205P1B5. Gene amplification is measured in a sample directly, for example, by conventional Southern blotting or Northern blotting to quantitate the transcription of mRNA (Thomas, 1980, Proc. Natl. Acad. Sci. USA, 77:5201-5205), dot blotting (DNA analysis), or *in situ* hybridization, using an appropriately labeled probe, based on the sequences provided herein. Alternatively, antibodies are employed that recognize specific duplexes, including DNA duplexes, RNA duplexes, and DNA-RNA hybrid duplexes or DNA-protein duplexes. The antibodies in turn are labeled and the assay carried out where the duplex is bound to a surface, so that upon the formation of duplex on the surface, the presence of antibody bound to the duplex can be detected.

Biopsied tissue or peripheral blood can be conveniently assayed for the presence of cancer cells using for example, Northern, dot blot or RT-PCR analysis to detect 205P1B5 expression. The presence of RT-PCR amplifiable 205P1B5 mRNA provides an indication of the presence of cancer. RT-PCR assays are well known in the art. RT-PCR detection assays for tumor cells in peripheral blood are currently being evaluated for use in the diagnosis and management of a number of human solid tumors. In the prostate cancer field, these include RT-PCR assays for the detection of cells expressing PSA and PSM (Verkaik et al., 1997, Urol. Res. 25:373-384; Ghossein et al., 1995, J. Clin. Oncol. 13:1195-2000; Heston et al., 1995, Clin. Chem. 41:1687-1688).

A further aspect of the invention is an assessment of the susceptibility that an individual has for developing cancer. In one embodiment, a method for predicting susceptibility to cancer comprises detecting 205P1B5 mRNA or 205P1B5 protein in a tissue sample, its presence indicating susceptibility to cancer, wherein the degree of 205P1B5 mRNA expression correlates to the degree of susceptibility. In a specific embodiment, the presence of 205P1B5 in prostate or other tissue is examined, with the presence of 205P1B5 in the sample providing an indication of prostate cancer susceptibility (or the emergence or existence of a prostate tumor). Similarly, one can evaluate the integrity 205P1B5 nucleotide and amino acid sequences in a biological sample, in order to identify perturbations in the structure of these molecules such as insertions, deletions, substitutions and the like. The presence of one or more perturbations in 205P1B5 gene products in the sample is an indication of cancer susceptibility (or the emergence or existence of a tumor).

The invention also comprises methods for gauging tumor aggressiveness. In one embodiment, a method for gauging aggressiveness of a tumor comprises determining the level of 205P1B5 mRNA or 205P1B5 protein expressed by tumor cells, comparing the level so determined to the level of 205P1B5 mRNA or 205P1B5 protein expressed in a corresponding normal tissue taken from the same individual or a normal tissue reference sample, wherein the degree of 205P1B5 mRNA or 205P1B5 protein expression in the tumor sample relative to the normal sample indicates the degree of aggressiveness. In a specific embodiment, aggressiveness of a tumor is evaluated by determining the extent to which 205P1B5 is expressed in the tumor cells, with higher expression levels indicating more aggressive tumors. Another embodiment is the evaluation of the integrity of 205P1B5 nucleotide and amino acid sequences in a biological sample, in order to identify perturbations in the structure of these molecules such as insertions, deletions, substitutions and the like. The presence of one or more perturbations indicates more aggressive tumors.

Another embodiment of the invention is directed to methods for observing the progression of a malignancy in an individual over time. In one embodiment, methods for observing the progression of a malignancy in an individual over time comprise determining the level of 205P1B5 mRNA or 205P1B5 protein expressed by cells in a

sample of the tumor, comparing the level so determined to the level of 205P1B5 mRNA or 205P1B5 protein expressed in an equivalent tissue sample taken from the same individual at a different time, wherein the degree of 205P1B5 mRNA or 205P1B5 protein expression in the tumor sample over time provides information on the progression of the cancer. In a specific embodiment, the progression of a cancer is evaluated by determining 205P1B5 expression in the tumor cells over time, where increased expression over time indicates a progression of the cancer. Also, one can evaluate the integrity 205P1B5 nucleotide and amino acid sequences in a biological sample in order to identify perturbations in the structure of these molecules such as insertions, deletions, substitutions and the like, where the presence of one or more perturbations indicates a progression of the cancer.

The above diagnostic approaches can be combined with any one of a wide variety of prognostic and diagnostic protocols known in the art. For example, another embodiment of the invention is directed to methods for observing a coincidence between the expression of 205P1B5 gene and 205P1B5 gene products (or perturbations in 205P1B5 gene and 205P1B5 gene products) and a factor that is associated with malignancy, as a means for diagnosing and prognosticating the status of a tissue sample. A wide variety of factors associated with malignancy can be utilized, such as the expression of genes associated with malignancy (e.g. PSA, PSCA and PSM expression for prostate cancer etc.) as well as gross cytological observations (see, e.g., Bocking et al., 1984, Anal. Quant. Cytol. 6(2):74-88; Epstein, 1995, Hum. Pathol. 26(2):223-9; Thorson et al., 1998, Mod. Pathol. 11(6):543-51; Baisden et al., 1999, Am. J. Surg. Pathol. 23(8):918-24). Methods for observing a coincidence between the expression of 205P1B5 gene and 205P1B5 gene products (or perturbations in 205P1B5 gene and 205P1B5 gene products) and another factor that is associated with malignancy are useful, for example, because the presence of a set of specific factors that coincide with disease provides information crucial for diagnosing and prognosticating the status of a tissue sample.

In one embodiment, methods for observing a coincidence between the expression of 205P1B5 gene and 205P1B5 gene products (or perturbations in 205P1B5 gene and 205P1B5 gene products) and another factor associated with malignancy entails detecting the overexpression of 205P1B5 mRNA or protein in a tissue sample, detecting the overexpression of PSA mRNA or protein in a tissue sample (or PSCA or PSM expression), and observing a coincidence of 205P1B5 mRNA or protein and PSA mRNA or protein overexpression (or PSCA or PSM expression). In a specific embodiment, the expression of 205P1B5 and PSA mRNA in prostate tissue is examined, where the coincidence of 205P1B5 and PSA mRNA overexpression in the sample indicates the existence of prostate cancer, prostate cancer susceptibility or the emergence or status of a prostate tumor.

Methods for detecting and quantifying the expression of 205P1B5 mRNA or protein are described herein, and standard nucleic acid and protein detection and quantification technologies are well known in the art. Standard methods for the detection and quantification of 205P1B5 mRNA include *in situ* hybridization using labeled 205P1B5 riboprobes, Northern blot and related techniques using 205P1B5 polynucleotide probes, RT-PCR analysis using primers specific for 205P1B5, and other amplification type detection methods, such as, for example, branched DNA, SISBA, TMA and the like. In a specific embodiment, semi-quantitative RT-PCR is used to detect and quantify 205P1B5 mRNA expression. Any number of primers capable of amplifying 205P1B5 can be used for this purpose, including but not limited to the various primer sets specifically described herein. In a specific embodiment, polyclonal or monoclonal antibodies specifically reactive with the wild-type 205P1B5 protein can be used in an immunohistochemical assay of biopsied tissue.

#### **IX.) Identification of Molecules That Interact With 205P1B5**

The 205P1B5 protein and nucleic acid sequences disclosed herein allow a skilled artisan to identify proteins, small molecules and other agents that interact with 205P1B5, as well as pathways activated by 205P1B5 via any one of a variety of art accepted protocols. For example, one can utilize one of the so-called interaction trap systems (also referred to as the "two-hybrid assay"). In such systems, molecules interact and reconstitute a transcription factor which directs expression of a reporter gene, whereupon the expression of the reporter gene is assayed. Other systems identify protein-protein interactions *in vivo* through reconstitution of a eukaryotic transcriptional activator, see, e.g., U.S. Patent Nos. 5,955,280 issued 21 September 1999, 5,925,523 issued 20 July 1999, 5,846,722 issued 8 December 1998 and 6,004,746 issued 21 December 1999. Algorithms are also available in the art for genome-based predictions of protein function (see, e.g., Marcotte, et al., Nature 402: 4 November 1999, 83-86).

Alternatively one can screen peptide libraries to identify molecules that interact with 205P1B5 protein sequences. In such methods, peptides that bind to 205P1B5 are identified by screening libraries that encode a random or controlled collection of amino acids. Peptides encoded by the libraries are expressed as fusion proteins of bacteriophage coat proteins, the bacteriophage particles are then screened against the 205P1B5 protein.

Accordingly, peptides having a wide variety of uses, such as therapeutic, prognostic or diagnostic reagents, are thus identified without any prior information on the structure of the expected ligand or receptor molecule. Typical peptide libraries and screening methods that can be used to identify molecules that interact with 205P1B5 protein sequences are disclosed for example in U.S. Patent Nos. 5,723,286 issued 3 March 1998 and 5,733,731 issued 31 March 1998.

Alternatively, cell lines that express 205P1B5 are used to identify protein-protein interactions mediated by 205P1B5. Such interactions can be examined using immunoprecipitation techniques (see, e.g., Hamilton BJ, et al. Biochem. Biophys. Res. Commun. 1999, 261:646-51). 205P1B5 protein can be immunoprecipitated from 205P1B5-expressing cell lines using anti-205P1B5 antibodies. Alternatively, antibodies against His-tag can be used in a cell line engineered to express fusions of 205P1B5 and a His-tag (vectors mentioned above). The immunoprecipitated complex can be examined for protein association by procedures such as Western blotting, <sup>35</sup>S-methionine labeling of proteins, protein microsequencing, silver staining and two-dimensional gel electrophoresis.

Small molecules and ligands that interact with 205P1B5 can be identified through related embodiments of such screening assays. For example, small molecules can be identified that interfere with protein function, including molecules that interfere with 205P1B5's ability to mediate phosphorylation and de-phosphorylation, interaction with DNA or RNA molecules as an indication of regulation of cell cycles, second messenger signaling or tumorigenesis. Similarly, small molecules that modulate 205P1B5-related ion channel, protein pump, or cell communication functions are identified and used to treat patients that have a cancer that expresses 205P1B5 (see, e.g., Hille, B., Ionic Channels of Excitable Membranes 2<sup>nd</sup> Ed., Sinauer Assoc., Sunderland, MA, 1992). Moreover, ligands that regulate 205P1B5 function can be identified based on their ability to bind 205P1B5 and activate a reporter construct. Typical methods are discussed for example in U.S. Patent No. 5,928,868 issued 27 July 1999, and include methods for forming hybrid ligands in which at least one ligand is a small molecule. In an illustrative embodiment, cells engineered to express a fusion protein of 205P1B5 and a DNA-binding protein are used to co-express a fusion protein of a hybrid ligand/small molecule and a cDNA library transcriptional activator protein. The cells further contain a reporter gene, the expression of which is

conditioned on the proximity of the first and second fusion proteins to each other, an event that occurs only if the hybrid ligand binds to target sites on both hybrid proteins. Those cells that express the reporter gene are selected and the unknown small molecule or the unknown ligand is identified. This method provides a means of identifying modulators which activate or inhibit 205P1B5.

5           An embodiment of this invention comprises a method of screening for a molecule that interacts with an 205P1B5 amino acid sequence shown in Figure 2 or Figure 3, comprising the steps of contacting a population of molecules with the 205P1B5 amino acid sequence, allowing the population of molecules and the 205P1B5 amino acid sequence to interact under conditions that facilitate an interaction, determining the presence of a molecule that interacts with the 205P1B5 amino acid sequence, and then separating molecules that do not  
10          interact with the 205P1B5 amino acid sequence from molecules that do. In a specific embodiment, the method further comprises purifying, characterizing and identifying a molecule that interacts with the 205P1B5 amino acid sequence. The identified molecule can be used to modulate a function performed by 205P1B5. In a preferred embodiment, the 205P1B5 amino acid sequence is contacted with a library of peptides.

## 15    **X.)    Therapeutic Methods and Compositions**

The identification of 205P1B5 as a protein that is normally expressed in a restricted set of tissues, but which is also expressed in prostate and other cancers, opens a number of therapeutic approaches to the treatment of such cancers. As contemplated herein, 205P1B5 functions as a transcription factor involved in activating tumor-promoting genes or repressing genes that block tumorigenesis.

20           Accordingly, therapeutic approaches that inhibit the activity of the 205P1B5 protein are useful for patients suffering from a cancer that expresses 205P1B5. These therapeutic approaches generally fall into two classes. One class comprises various methods for inhibiting the binding or association of the 205P1B5 protein with its binding partner or with other proteins. Another class comprises a variety of methods for inhibiting the transcription of the 205P1B5 gene or translation of 205P1B5 mRNA.

### 25           **X.A.)    Anti-Cancer Vaccines**

The invention provides cancer vaccines comprising a 205P1B5-related protein or 205P1B5-related nucleic acid. In view of the expression of 205P1B5, cancer vaccines prevent and/or treat 205P1B5-expressing cancers with minimal or no effects on non-target tissues. The use of a tumor antigen in a vaccine that generates humoral and/or cell-mediated immune responses as anti-cancer therapy is well known in the art and has been employed in prostate  
30          cancer using human PSMA and rodent PAP immunogens (Hodge et al., 1995, Int. J. Cancer 63:231-237; Fong et al., 1997, J. Immunol. 159:3113-3117).

Such methods can be readily practiced by employing a 205P1B5-related protein, or an 205P1B5-encoding nucleic acid molecule and recombinant vectors capable of expressing and presenting the 205P1B5 immunogen (which typically comprises a number of antibody or T cell epitopes). Skilled artisans understand  
35          that a wide variety of vaccine systems for delivery of immunoreactive epitopes are known in the art (see, e.g., Heryln et al., Ann Med 1999 Feb 31(1):66-78; Maruyama et al., Cancer Immunol Immunother 2000 Jun 49(3):123-32). Briefly, such methods of generating an immune response (e.g. humoral and/or cell-mediated) in a mammal, comprise the steps of: exposing the mammal's immune system to an immunoreactive epitope (e.g. an epitope present in the 205P1B5 protein shown in SEQ ID NO: 703 or analog or homolog thereof) so that the  
40          mammal generates an immune response that is specific for that epitope (e.g. generates antibodies that specifically recognize that epitope). In a preferred method, the 205P1B5 immunogen contains a biological

motif, see e.g., Tables V-XVIII, or a peptide of a size range from 205P1B5 indicated in Figure 5, Figure 6, Figure 7, Figure 8, and Figure 9.

The entire 205P1B5 protein, immunogenic regions or epitopes thereof can be combined and delivered by various means. Such vaccine compositions can include, for example, lipopeptides (e.g., Vitiello, A. *et al.*, *J. Clin. Invest.* 95:341, 1995), peptide compositions encapsulated in poly(DL-lactide-co-glycolide) ("PLG") microspheres (see, e.g., Eldridge, *et al.*, *Molec. Immunol.* 28:287-294, 1991; Alonso *et al.*, *Vaccine* 12:299-306, 1994; Jones *et al.*, *Vaccine* 13:675-681, 1995), peptide compositions contained in immune stimulating complexes (ISCOMS) (see, e.g., Takahashi *et al.*, *Nature* 344:873-875, 1990; Hu *et al.*, *Clin Exp Immunol.* 113:235-243, 1998), multiple antigen peptide systems (MAPs) (see e.g., Tam, J. P., *Proc. Natl. Acad. Sci. U.S.A.* 85:5409-5413, 1988; Tam, J.P., *J. Immunol. Methods* 196:17-32, 1996), peptides formulated as multivalent peptides; peptides for use in ballistic delivery systems, typically crystallized peptides, viral delivery vectors (Perkus, M. E. *et al.*, In: *Concepts in vaccine development*, Kaufmann, S. H. E., ed., p. 379, 1996; Chakrabarti, S. *et al.*, *Nature* 320:535, 1986; Hu, S. L. *et al.*, *Nature* 320:537, 1986; Kieny, M.-P. *et al.*, *AIDS Bio/Technology* 4:790, 1986; Top, F. H. *et al.*, *J. Infect. Dis.* 124:148, 1971; Chanda, P. K. *et al.*, *Virology* 175:535, 1990), particles of viral or synthetic origin (e.g., Kofler, N. *et al.*, *J. Immunol. Methods* 192:25, 1996; Eldridge, J. H. *et al.*, *Sem. Hematol.* 30:16, 1993; Falo, L. D., Jr. *et al.*, *Nature Med.* 7:649, 1995), adjuvants (Warren, H. S., Vogel, F. R., and Chedid, L. A. *Annu. Rev. Immunol.* 4:369, 1986; Gupta, R. K. *et al.*, *Vaccine* 11:293, 1993), liposomes (Reddy, R. *et al.*, *J. Immunol.* 148:1585, 1992; Rock, K. L., *Immunol. Today* 17:131, 1996), or, naked or particle absorbed cDNA (Ulmer, J. B. *et al.*, *Science* 259:1745, 1993; Robinson, H. L., Hunt, L. A., and Webster, R. G., *Vaccine* 11:957, 1993; Shiver, J. W. *et al.*, In: *Concepts in vaccine development*, Kaufmann, S. H. E., ed., p. 423, 1996; Cease, K. B., and Berzofsky, J. A., *Annu. Rev. Immunol.* 12:923, 1994 and Eldridge, J. H. *et al.*, *Sem. Hematol.* 30:16, 1993). Toxin-targeted delivery technologies, also known as receptor mediated targeting, such as those of Avant Immunotherapeutics, Inc. (Needham, Massachusetts) may also be used.

In patients with 205P1B5-associated cancer, the vaccine compositions of the invention can also be used in conjunction with other treatments used for cancer, e.g., surgery, chemotherapy, drug therapies, radiation therapies, etc. including use in combination with immune adjuvants such as IL-2, IL-12, GM-CSF, and the like.

#### Cellular Vaccines:

CTL epitopes can be determined using specific algorithms to identify peptides within 205P1B5 protein that bind corresponding HLA alleles (see e.g., Table IV; Epimer™ and Epimatrix™, Brown University (URL world wide web URL brown.edu/Research/TB-HIV\_Lab/epimatrix/epimatrix.html); and, BIMAS, (URL bimas.dcrt.nih.gov/SYFPEITHI at URL syfpeithi.bmi-heidelberg.com/). In a preferred embodiment, the 205P1B5 immunogen contains one or more amino acid sequences identified using techniques well known in the art, such as the sequences shown in Tables V-XVIII or a peptide of 8, 9, 10 or 11 amino acids specified by an HLA Class I motif/supermotif (e.g., Table IV (A), Table IV (D), or Table IV (E)) and/or a peptide of at least 9 amino acids that comprises an HLA Class II motif/supermotif (e.g., Table IV (B) or Table IV (C)). As is appreciated in the art, the HLA Class I binding groove is essentially closed ended so that peptides of only a particular size range can fit into the groove and be bound, generally HLA Class I epitopes are 8, 9, 10, or 11 amino acids long. In contrast, the HLA Class II binding groove is essentially open ended; therefore a peptide of about 9 or more amino acids can be bound by an HLA Class II molecule. Due to the binding groove differences between HLA Class I and II, HLA Class I motifs are length specific, i.e., position two of a Class I motif is the second amino acid in an amino to carboxyl direction of the peptide. The amino acid positions in a Class II motif are relative

only to each other, not the overall peptide, i.e., additional amino acids can be attached to the amino and/or carboxyl termini of a motif-bearing sequence. HLA Class II epitopes are often 9, 10, 11, 12, 13, 14, 15, 16, 17, 18, 19, 20, 21, 22, 23, 24, or 25 amino acids long, or longer than 25 amino acids.

#### Antibody-based Vaccines

5 A wide variety of methods for generating an immune response in a mammal are known in the art (for example as the first step in the generation of hybridomas). Methods of generating an immune response in a mammal comprise exposing the mammal's immune system to an immunogenic epitope on a protein (e.g. the 205P1B5 protein) so that an immune response is generated. A typical embodiment consists of a method for generating an immune response to 205P1B5 in a host, by contacting the host with a sufficient amount of at least one 205P1B5 B cell or cytotoxic T-cell epitope or analog thereof; and at least one periodic interval thereafter re-  
10 contacting the host with the 205P1B5 B cell or cytotoxic T-cell epitope or analog thereof. A specific embodiment consists of a method of generating an immune response against a 205P1B5-related protein or a man-made multiepitopic peptide comprising: administering 205P1B5 immunogen (e.g. the 205P1B5 protein or a peptide fragment thereof, an 205P1B5 fusion protein or analog etc.) in a vaccine preparation to a human or  
15 another mammal. Typically, such vaccine preparations further contain a suitable adjuvant (see, e.g., U.S. Patent No. 6,146,635) or a universal helper epitope such as a PADRE™ peptide (Epimmune Inc., San Diego, CA; see, e.g., Alexander et al., J. Immunol. 2000 164(3): 1625-1633; Alexander et al., Immunity 1994 1(9): 751-761 and Alexander et al., Immunol. Res. 1998 18(2): 79-92). An alternative method comprises generating an immune response in an individual against a 205P1B5 immunogen by: administering *in vivo* to muscle or skin of  
20 the individual's body a DNA molecule that comprises a DNA sequence that encodes an 205P1B5 immunogen, the DNA sequence operatively linked to regulatory sequences which control the expression of the DNA sequence; wherein the DNA molecule is taken up by cells, the DNA sequence is expressed in the cells and an immune response is generated against the immunogen (see, e.g., U.S. Patent No. 5,962,428). Optionally a genetic vaccine facilitator such as anionic lipids; saponins; lectins; estrogenic compounds; hydroxylated lower  
25 alkyls; dimethyl sulfoxide; and urea is also administered.

#### Nucleic Acid Vaccines:

Vaccine compositions of the invention include nucleic acid-mediated modalities. DNA or RNA that encode protein(s) of the invention can be administered to a patient. Genetic immunization methods can be employed to generate prophylactic or therapeutic humoral and cellular immune responses directed against cancer  
30 cells expressing 205P1B5. Constructs comprising DNA encoding a 205P1B5-related protein/immunogen and appropriate regulatory sequences can be injected directly into muscle or skin of an individual, such that the cells of the muscle or skin take-up the construct and express the encoded 205P1B5 protein/immunogen. Alternatively, a vaccine comprises a 205P1B5-related protein. Expression of the 205P1B5-related protein immunogen results in the generation of prophylactic or therapeutic humoral and cellular immunity against cells  
35 that bear 205P1B5 protein. Various prophylactic and therapeutic genetic immunization techniques known in the art can be used (for review, see information and references published at Internet address world wide web URL genweb.com). Nucleic acid-based delivery is described, for instance, in Wolff *et. al.*, *Science* 247:1465 (1990) as well as U.S. Patent Nos. 5,580,859; 5,589,466; 5,804,566; 5,739,118; 5,736,524; 5,679,647; WO 98/04720. Examples of DNA-based delivery technologies include "naked DNA", facilitated (bupivacaine, polymers,  
40 peptide-mediated) delivery, cationic lipid complexes, and particle-mediated ("gene gun") or pressure-mediated delivery (see, e.g., U.S. Patent No. 5,922,687).

For therapeutic or prophylactic immunization purposes, proteins of the invention can be expressed via viral or bacterial vectors. Various viral gene delivery systems that can be used in the practice of the invention include, but are not limited to, vaccinia, fowlpox, canarypox, adenovirus, influenza, poliovirus, adeno-associated virus, lentivirus, and sindbis virus (see, e.g., Restifo, 1996, *Curr. Opin. Immunol.* 8:658-663; Tsang et al. J. Natl. Cancer Inst. 87:982-990 (1995)). Non-viral delivery systems can also be employed by introducing naked DNA encoding a 205P1B5-related protein into the patient (e.g., intramuscularly or intradermally) to induce an anti-tumor response.

Vaccinia virus is used, for example, as a vector to express nucleotide sequences that encode the peptides of the invention. Upon introduction into a host, the recombinant vaccinia virus expresses the protein immunogenic peptide, and thereby elicits a host immune response. Vaccinia vectors and methods useful in immunization protocols are described in, e.g., U.S. Patent No. 4,722,848. Another vector is BCG (Bacille Calmette Guerin). BCG vectors are described in Stover *et al.*, *Nature* 351:456-460 (1991). A wide variety of other vectors useful for therapeutic administration or immunization of the peptides of the invention, e.g. adeno and adeno-associated virus vectors, retroviral vectors, *Salmonella typhi* vectors, detoxified anthrax toxin vectors, and the like, will be apparent to those skilled in the art from the description herein.

Thus, gene delivery systems are used to deliver a 205P1B5-related nucleic acid molecule. In one embodiment, the full-length human 205P1B5 cDNA is employed. In another embodiment, 205P1B5 nucleic acid molecules encoding specific cytotoxic T lymphocyte (CTL) and/or antibody epitopes are employed.

#### Ex Vivo Vaccines

Various *ex vivo* strategies can also be employed to generate an immune response. One approach involves the use of antigen presenting cells (APCs) such as dendritic cells (DC) to present 205P1B5 antigen to a patient's immune system. Dendritic cells express MHC class I and II molecules, B7 co-stimulator, and IL-12, and are thus highly specialized antigen presenting cells. In prostate cancer, autologous dendritic cells pulsed with peptides of the prostate-specific membrane antigen (PSMA) are being used in a Phase I clinical trial to stimulate prostate cancer patients' immune systems (Tjoa et al., 1996, *Prostate* 28:65-69; Murphy et al., 1996, *Prostate* 29:371-380). Thus, dendritic cells can be used to present 205P1B5 peptides to T cells in the context of MHC class I or II molecules. In one embodiment, autologous dendritic cells are pulsed with 205P1B5 peptides capable of binding to MHC class I and/or class II molecules. In another embodiment, dendritic cells are pulsed with the complete 205P1B5 protein. Yet another embodiment involves engineering the overexpression of the 205P1B5 gene in dendritic cells using various implementing vectors known in the art, such as adenovirus (Arthur et al., 1997, *Cancer Gene Ther.* 4:17-25), retrovirus (Henderson et al., 1996, *Cancer Res.* 56:3763-3770), lentivirus, adeno-associated virus, DNA transfection (Ribas et al., 1997, *Cancer Res.* 57:2865-2869), or tumor-derived RNA transfection (Ashley et al., 1997, *J. Exp. Med.* 186:1177-1182). Cells that express 205P1B5 can also be engineered to express immune modulators, such as GM-CSF, and used as immunizing agents.

#### X.B.) 205P1B5 as a Target for Antibody-based Therapy

205P1B5 is an attractive target for antibody-based therapeutic strategies. A number of antibody strategies are known in the art for targeting both extracellular and intracellular molecules (see, e.g., complement and ADCC mediated killing as well as the use of intrabodies). Because 205P1B5 is expressed by cancer cells of various lineages relative to corresponding normal cells, systemic administration of 205P1B5-immunoreactive compositions are prepared that exhibit excellent sensitivity without toxic, non-specific and/or non-target effects caused by binding of the immunoreactive composition to non-target organs and tissues. Antibodies specifically

reactive with domains of 205P1B5 are useful to treat 205P1B5-expressing cancers systemically, either as conjugates with a toxin or therapeutic agent, or as naked antibodies capable of inhibiting cell proliferation or function.

205P1B5 antibodies can be introduced into a patient such that the antibody binds to 205P1B5 and  
5 modulates a function, such as an interaction with a binding partner, and consequently mediates destruction of the tumor cells and/or inhibits the growth of the tumor cells. Mechanisms by which such antibodies exert a therapeutic effect can include complement-mediated cytotoxicity, antibody-dependent cellular cytotoxicity, modulation of the physiological function of 205P1B5, inhibition of ligand binding or signal transduction pathways, modulation of tumor cell differentiation, alteration of tumor angiogenesis factor profiles, and/or  
10 apoptosis.

Those skilled in the art understand that antibodies can be used to specifically target and bind immunogenic molecules such as an immunogenic region of the 205P1B5 sequence shown in Figure 2 or Figure 3. In addition, skilled artisans understand that it is routine to conjugate antibodies to cytotoxic agents (see, e.g., Slevers et al. Blood 93:11 3678-3684 (June 1, 1999)). When cytotoxic and/or therapeutic agents are delivered  
15 directly to cells, such as by conjugating them to antibodies specific for a molecule expressed by that cell (e.g. 205P1B5), the cytotoxic agent will exert its known biological effect (i.e. cytotoxicity) on those cells.

A wide variety of compositions and methods for using antibody-cytotoxic agent conjugates to kill cells are known in the art. In the context of cancers, typical methods entail administering to an animal having a tumor a biologically effective amount of a conjugate comprising a selected cytotoxic and/or therapeutic agent linked to  
20 a targeting agent (e.g. an anti-205P1B5 antibody) that binds to a marker (e.g. 205P1B5) expressed, accessible to binding or localized on the cell surfaces. A typical embodiment is a method of delivering a cytotoxic and/or therapeutic agent to a cell expressing 205P1B5, comprising conjugating the cytotoxic agent to an antibody that immunospecifically binds to a 205P1B5 epitope, and, exposing the cell to the antibody-agent conjugate. Another illustrative embodiment is a method of treating an individual suspected of suffering from metastasized  
25 cancer, comprising a step of administering parenterally to said individual a pharmaceutical composition comprising a therapeutically effective amount of an antibody conjugated to a cytotoxic and/or therapeutic agent.

Cancer immunotherapy using anti-205P1B5 antibodies can be done in accordance with various approaches that have been successfully employed in the treatment of other types of cancer, including but not limited to colon cancer (Arlen et al., 1998, *Crit. Rev. Immunol.* 18:133-138), multiple myeloma (Ozaki et al.,  
30 1997, *Blood* 90:3179-3186, Tsunenari et al., 1997, *Blood* 90:2437-2444), gastric cancer (Kasprzyk et al., 1992, *Cancer Res.* 52:2771-2776), B-cell lymphoma (Funakoshi et al., 1996, *J. Immunother. Emphasis Tumor Immunol.* 19:93-101), leukemia (Zhong et al., 1996, *Leuk. Res.* 20:581-589), colorectal cancer (Moun et al., 1994, *Cancer Res.* 54:6160-6166; Velders et al., 1995, *Cancer Res.* 55:4398-4403), and breast cancer (Shepard et al., 1991, *J. Clin. Immunol.* 11:117-127). Some therapeutic approaches involve conjugation of naked antibody  
35 to a toxin, such as the conjugation of Y<sup>91</sup> or I<sup>131</sup> to anti-CD20 antibodies (e.g., Zevalin<sup>TM</sup>, IDEC Pharmaceuticals Corp. or Bexxar<sup>TM</sup>, Coulter Pharmaceuticals), while others involve co-administration of antibodies and other therapeutic agents, such as Herceptin<sup>TM</sup> (trastuzumab) with paclitaxel (Genentech, Inc.). To treat prostate cancer, for example, 205P1B5 antibodies can be administered in conjunction with radiation, chemotherapy or hormone ablation.

40 Although 205P1B5 antibody therapy is useful for all stages of cancer, antibody therapy can be particularly appropriate in advanced or metastatic cancers. Treatment with the antibody therapy of the invention

is indicated for patients who have received one or more rounds of chemotherapy. Alternatively, antibody therapy of the invention is combined with a chemotherapeutic or radiation regimen for patients who have not received chemotherapeutic treatment. Additionally, antibody therapy can enable the use of reduced dosages of concomitant chemotherapy, particularly for patients who do not tolerate the toxicity of the chemotherapeutic agent very well.

Cancer patients can be evaluated for the presence and level of 205P1B5 expression, preferably using immunohistochemical assessments of tumor tissue, quantitative 205P1B5 imaging, or other techniques that reliably indicate the presence and degree of 205P1B5 expression. Immunohistochemical analysis of tumor biopsies or surgical specimens is preferred for this purpose. Methods for immunohistochemical analysis of tumor tissues are well known in the art.

Anti-205P1B5 monoclonal antibodies that treat prostate and other cancers include those that initiate a potent immune response against the tumor or those that are directly cytotoxic. In this regard, anti-205P1B5 monoclonal antibodies (mAbs) can elicit tumor cell lysis by either complement-mediated or antibody-dependent cell cytotoxicity (ADCC) mechanisms, both of which require an intact Fc portion of the immunoglobulin molecule for interaction with effector cell Fc receptor sites on complement proteins. In addition, anti-205P1B5 mAbs that exert a direct biological effect on tumor growth are useful to treat cancers that express 205P1B5. Mechanisms by which directly cytotoxic mAbs act include: inhibition of cell growth, modulation of cellular differentiation, modulation of tumor angiogenesis factor profiles, and the induction of apoptosis. The mechanism(s) by which a particular anti-205P1B5 mAb exerts an anti-tumor effect is evaluated using any number of *in vitro* assays that evaluate cell death such as ADCC, ADMMC, complement-mediated cell lysis, and so forth, as is generally known in the art.

In some patients, the use of murine or other non-human monoclonal antibodies, or human/mouse chimeric mAbs can induce moderate to strong immune responses against the non-human antibody. This can result in clearance of the antibody from circulation and reduced efficacy. In the most severe cases, such an immune response can lead to the extensive formation of immune complexes which, potentially, can cause renal failure. Accordingly, preferred monoclonal antibodies used in the therapeutic methods of the invention are those that are either fully human or humanized and that bind specifically to the target 205P1B5 antigen with high affinity but exhibit low or no antigenicity in the patient.

Therapeutic methods of the invention contemplate the administration of single anti-205P1B5 mAbs as well as combinations, or cocktails, of different mAbs. Such mAb cocktails can have certain advantages inasmuch as they contain mAbs that target different epitopes, exploit different effector mechanisms or combine directly cytotoxic mAbs with mAbs that rely on immune effector functionality. Such mAbs in combination can exhibit synergistic therapeutic effects. In addition, anti-205P1B5 mAbs can be administered concomitantly with other therapeutic modalities, including but not limited to various chemotherapeutic agents, androgen-blockers, immune modulators (e.g., IL-2, GM-CSF), surgery or radiation. The anti-205P1B5 mAbs are administered in their "naked" or unconjugated form, or can have a therapeutic agent(s) conjugated to them.

Anti-205P1B5 antibody formulations are administered via any route capable of delivering the antibodies to a tumor cell. Routes of administration include, but are not limited to, intravenous, intraperitoneal, intramuscular, intratumor, intradermal, and the like. Treatment generally involves repeated administration of the anti-205P1B5 antibody preparation, via an acceptable route of administration such as intravenous injection (IV),

typically at a dose in the range of about 0.1 to about 10 mg/kg body weight. In general, doses in the range of 10-500 mg mAb per week are effective and well tolerated.

Based on clinical experience with the Herceptin mAb in the treatment of metastatic breast cancer, an initial loading dose of approximately 4 mg/kg patient body weight IV, followed by weekly doses of about 2 mg/kg IV of the anti- 205P1B5 mAb preparation represents an acceptable dosing regimen. Preferably, the initial loading dose is administered as a 90 minute or longer infusion. The periodic maintenance dose is administered as a 30 minute or longer infusion, provided the initial dose was well tolerated. As appreciated by those of skill in the art, various factors can influence the ideal dose regimen in a particular case. Such factors include, for example, the binding affinity and half life of the Ab or mAbs used, the degree of 205P1B5 expression in the patient, the extent of circulating shed 205P1B5 antigen, the desired steady-state antibody concentration level, frequency of treatment, and the influence of chemotherapeutic or other agents used in combination with the treatment method of the invention, as well as the health status of a particular patient.

Optionally, patients should be evaluated for the levels of 205P1B5 in a given sample (e.g. the levels of circulating 205P1B5 antigen and/or 205P1B5 expressing cells) in order to assist in the determination of the most effective dosing regimen, etc. Such evaluations are also used for monitoring purposes throughout therapy, and are useful to gauge therapeutic success in combination with the evaluation of other parameters (for example, urine cytology and/or ImmunoCyt levels in bladder cancer therapy, or by analogy, serum PSA levels in prostate cancer therapy).

Anti-idiotypic anti-205P1B5 antibodies can also be used in anti-cancer therapy as a vaccine for inducing an immune response to cells expressing a 205P1B5-related protein. In particular, the generation of anti-idiotypic antibodies is well known in the art; this methodology can readily be adapted to generate anti-idiotypic anti-205P1B5 antibodies that mimic an epitope on a 205P1B5-related protein (see, for example, Wagner et al., 1997, Hybridoma 16: 33-40; Foon et al., 1995, J. Clin. Invest. 96:334-342; Herlyn et al., 1996, Cancer Immunol. Immunother. 43:65-76). Such an anti-idiotypic antibody can be used in cancer vaccine strategies.

#### **X.C.) 205P1B5 as a Target for Cellular Immune Responses**

Vaccines and methods of preparing vaccines that contain an immunogenically effective amount of one or more HLA-binding peptides as described herein are further embodiments of the invention. Furthermore, vaccines in accordance with the invention encompass compositions of one or more of the claimed peptides. A peptide can be present in a vaccine individually. Alternatively, the peptide can exist as a homopolymer comprising multiple copies of the same peptide, or as a heteropolymer of various peptides. Polymers have the advantage of increased immunological reaction and, where different peptide epitopes are used to make up the polymer, the additional ability to induce antibodies and/or CTLs that react with different antigenic determinants of the pathogenic organism or tumor-related peptide targeted for an immune response. The composition can be a naturally occurring region of an antigen or can be prepared, e.g., recombinantly or by chemical synthesis.

Carriers that can be used with vaccines of the invention are well known in the art, and include, e.g., thyroglobulin, albumins such as human serum albumin, tetanus toxoid, polyamino acids such as poly L-lysine, poly L-glutamic acid, influenza, hepatitis B virus core protein, and the like. The vaccines can contain a physiologically tolerable (*i.e.*, acceptable) diluent such as water, or saline, preferably phosphate buffered saline. The vaccines also typically include an adjuvant. Adjuvants such as incomplete Freund's adjuvant, aluminum phosphate, aluminum hydroxide, or alum are examples of materials well known in the art. Additionally, as

disclosed herein, CTL responses can be primed by conjugating peptides of the invention to lipids, such as tripalmitoyl-S-glycerylcysteinylserine (P<sub>3</sub>CSS). Moreover, an adjuvant such as a synthetic cytosine-phosphorothiolated-guanine-containing (CpG) oligonucleotides has been found to increase CTL responses 10- to 100-fold. (see, e.g. Davila and Celis *J. Immunol.* 165:539-547 (2000))

5        Upon immunization with a peptide composition in accordance with the invention, via injection, aerosol, oral, transdermal, transmucosal, intrapleural, intrathecal, or other suitable routes, the immune system of the host responds to the vaccine by producing large amounts of CTLs and/or HTLs specific for the desired antigen. Consequently, the host becomes at least partially immune to later development of cells that express or overexpress 205P1B5 antigen, or derives at least some therapeutic benefit when the antigen was tumor-  
10        associated.

      In some embodiments, it may be desirable to combine the class I peptide components with components that induce or facilitate neutralizing antibody and or helper T cell responses directed to the target antigen. A preferred embodiment of such a composition comprises class I and class II epitopes in accordance with the invention. An alternative embodiment of such a composition comprises a class I and/or class II epitope in  
15        accordance with the invention, along with a cross reactive HTL epitope such as PADRE™ (Epimmune, San Diego, CA) molecule (described *e.g.*, in U.S. Patent Number 5,736,142).

      A vaccine of the invention can also include antigen-presenting cells (APC), such as dendritic cells (DC), as a vehicle to present peptides of the invention. Vaccine compositions can be created *in vitro*, following dendritic cell mobilization and harvesting, whereby loading of dendritic cells occurs *in vitro*. For example,  
20        dendritic cells are transfected, *e.g.*, with a minigene in accordance with the invention, or are pulsed with peptides. The dendritic cell can then be administered to a patient to elicit immune responses *in vivo*. Vaccine compositions, either DNA- or peptide-based, can also be administered *in vivo* in combination with dendritic cell mobilization whereby loading of dendritic cells occurs *in vivo*.

      Preferably, the following principles are utilized when selecting an array of epitopes for inclusion in a  
25        polypeptidic composition for use in a vaccine, or for selecting discrete epitopes to be included in a vaccine and/or to be encoded by nucleic acids such as a minigene. It is preferred that each of the following principles be balanced in order to make the selection. The multiple epitopes to be incorporated in a given vaccine composition may be, but need not be, contiguous in sequence in the native antigen from which the epitopes are derived.

1.)        Epitopes are selected which, upon administration, mimic immune responses that have been  
30        observed to be correlated with tumor clearance. For HLA Class I this includes 3-4 epitopes that come from at least one tumor associated antigen (TAA). For HLA Class II a similar rationale is employed; again 3-4 epitopes are selected from at least one TAA (*see, e.g.*, Rosenberg *et al.*, *Science* 278:1447-1450). Epitopes from one TAA may be used in combination with epitopes from one or more additional TAAs to produce a vaccine that targets tumors with varying expression patterns of frequently-expressed TAAs.

35        2.)        Epitopes are selected that have the requisite binding affinity established to be correlated with immunogenicity: for HLA Class I an IC<sub>50</sub> of 500 nM or less, often 200 nM or less; and for Class II an IC<sub>50</sub> of 1000 nM or less.

3.)        Sufficient supermotif bearing-peptides, or a sufficient array of allele-specific motif-bearing  
40        peptides, are selected to give broad population coverage. For example, it is preferable to have at least 80% population coverage. A Monte Carlo analysis, a statistical evaluation known in the art, can be employed to assess the breadth, or redundancy of, population coverage.

4.) When selecting epitopes from cancer-related antigens it is often useful to select analogs because the patient may have developed tolerance to the native epitope.

5.) Of particular relevance are epitopes referred to as "nested epitopes." Nested epitopes occur where at least two epitopes overlap in a given peptide sequence. A nested peptide sequence can comprise B cell, HLA class I and/or HLA class II epitopes. When providing nested epitopes, a general objective is to provide the greatest number of epitopes per sequence. Thus, an aspect is to avoid providing a peptide that is any longer than the amino terminus of the amino terminal epitope and the carboxyl terminus of the carboxyl terminal epitope in the peptide. When providing a multi-epitopic sequence, such as a sequence comprising nested epitopes, it is generally important to screen the sequence in order to insure that it does not have pathological or other deleterious biological properties.

6.) If a polyepitopic protein is created, or when creating a minigene, an objective is to generate the smallest peptide that encompasses the epitopes of interest. This principle is similar, if not the same as that employed when selecting a peptide comprising nested epitopes. However, with an artificial polyepitopic peptide, the size minimization objective is balanced against the need to integrate any spacer sequences between epitopes in the polyepitopic protein. Spacer amino acid residues can, for example, be introduced to avoid junctional epitopes (an epitope recognized by the immune system, not present in the target antigen, and only created by the man-made juxtaposition of epitopes), or to facilitate cleavage between epitopes and thereby enhance epitope presentation. Junctional epitopes are generally to be avoided because the recipient may generate an immune response to that non-native epitope. Of particular concern is a junctional epitope that is a "dominant epitope." A dominant epitope may lead to such a zealous response that immune responses to other epitopes are diminished or suppressed.

7.) Where the sequences of multiple variants of the same target protein are present, potential peptide epitopes can also be selected on the basis of their conservancy. For example, a criterion for conservancy may define that the entire sequence of an HLA class I binding peptide or the entire 9-mer core of a class II binding peptide be conserved in a designated percentage of the sequences evaluated for a specific protein antigen.

#### X.C.1. Minigene Vaccines

A number of different approaches are available which allow simultaneous delivery of multiple epitopes. Nucleic acids encoding the peptides of the invention are a particularly useful embodiment of the invention. Epitopes for inclusion in a minigene are preferably selected according to the guidelines set forth in the previous section. A preferred means of administering nucleic acids encoding the peptides of the invention uses minigene constructs encoding a peptide comprising one or multiple epitopes of the invention.

The use of multi-epitope minigenes is described below and in, Ishioka *et al.*, *J. Immunol.* 162:3915-3925, 1999; An, L. and Whitton, J. L., *J. Virol.* 71:2292, 1997; Thomson, S. A. *et al.*, *J. Immunol.* 157:822, 1996; Whitton, J. L. *et al.*, *J. Virol.* 67:348, 1993; Hanke, R. *et al.*, *Vaccine* 16:426, 1998. For example, a multi-epitope DNA plasmid encoding supermotif- and/or motif-bearing epitopes derived 205P1B5, the PADRE® universal helper T cell epitope (or multiple HTL epitopes from 205P1B5), and an endoplasmic reticulum-translocating signal sequence can be engineered. A vaccine may also comprise epitopes that are derived from other TAAs.

The immunogenicity of a multi-epitopic minigene can be confirmed in transgenic mice to evaluate the magnitude of CTL induction responses against the epitopes tested. Further, the immunogenicity of DNA-

encoded epitopes *in vivo* can be correlated with the *in vitro* responses of specific CTL lines against target cells transfected with the DNA plasmid. Thus, these experiments can show that the minigene serves to both: 1.) generate a CTL response and 2.) that the induced CTLs recognized cells expressing the encoded epitopes.

For example, to create a DNA sequence encoding the selected epitopes (minigene) for expression in human cells, the amino acid sequences of the epitopes may be reverse translated. A human codon usage table can be used to guide the codon choice for each amino acid. These epitope-encoding DNA sequences may be directly adjoined, so that when translated, a continuous polypeptide sequence is created. To optimize expression and/or immunogenicity, additional elements can be incorporated into the minigene design. Examples of amino acid sequences that can be reverse translated and included in the minigene sequence include: HLA class I epitopes, HLA class II epitopes, antibody epitopes, a ubiquitination signal sequence, and/or an endoplasmic reticulum targeting signal. In addition, HLA presentation of CTL and HTL epitopes may be improved by including synthetic (*e.g.* poly-alanine) or naturally-occurring flanking sequences adjacent to the CTL or HTL epitopes; these larger peptides comprising the epitope(s) are within the scope of the invention.

The minigene sequence may be converted to DNA by assembling oligonucleotides that encode the plus and minus strands of the minigene. Overlapping oligonucleotides (30-100 bases long) may be synthesized, phosphorylated, purified and annealed under appropriate conditions using well known techniques. The ends of the oligonucleotides can be joined, for example, using T4 DNA ligase. This synthetic minigene, encoding the epitope polypeptide, can then be cloned into a desired expression vector.

Standard regulatory sequences well known to those of skill in the art are preferably included in the vector to ensure expression in the target cells. Several vector elements are desirable: a promoter with a downstream cloning site for minigene insertion; a polyadenylation signal for efficient transcription termination; an *E. coli* origin of replication; and an *E. coli* selectable marker (*e.g.* ampicillin or kanamycin resistance). Numerous promoters can be used for this purpose, *e.g.*, the human cytomegalovirus (hCMV) promoter. See, *e.g.*, U.S. Patent Nos. 5,580,859 and 5,589,466 for other suitable promoter sequences.

Additional vector modifications may be desired to optimize minigene expression and immunogenicity. In some cases, introns are required for efficient gene expression, and one or more synthetic or naturally-occurring introns could be incorporated into the transcribed region of the minigene. The inclusion of mRNA stabilization sequences and sequences for replication in mammalian cells may also be considered for increasing minigene expression.

Once an expression vector is selected, the minigene is cloned into the polylinker region downstream of the promoter. This plasmid is transformed into an appropriate *E. coli* strain, and DNA is prepared using standard techniques. The orientation and DNA sequence of the minigene, as well as all other elements included in the vector, are confirmed using restriction mapping and DNA sequence analysis. Bacterial cells harboring the correct plasmid can be stored as a master cell bank and a working cell bank.

In addition, immunostimulatory sequences (ISSs or CpGs) appear to play a role in the immunogenicity of DNA vaccines. These sequences may be included in the vector, outside the minigene coding sequence, if desired to enhance immunogenicity.

In some embodiments, a bi-cistronic expression vector which allows production of both the minigene-encoded epitopes and a second protein (included to enhance or decrease immunogenicity) can be used. Examples of proteins or polypeptides that could beneficially enhance the immune response if co-expressed include cytokines (*e.g.*, IL-2, IL-12, GM-CSF), cytokine-inducing molecules (*e.g.*, LeIF), costimulatory

molecules, or for HTL responses, pan-DR binding proteins (PADRE™, Epimmune, San Diego, CA). Helper (HTL) epitopes can be joined to intracellular targeting signals and expressed separately from expressed CTL epitopes; this allows direction of the HTL epitopes to a cell compartment different than that of the CTL epitopes. If required, this could facilitate more efficient entry of HTL epitopes into the HLA class II pathway, thereby improving HTL induction. In contrast to HTL or CTL induction, specifically decreasing the immune response by co-expression of immunosuppressive molecules (e.g. TGF- $\beta$ ) may be beneficial in certain diseases.

Therapeutic quantities of plasmid DNA can be produced for example, by fermentation in *E. coli*, followed by purification. Aliquots from the working cell bank are used to inoculate growth medium, and grown to saturation in shaker flasks or a bioreactor according to well-known techniques. Plasmid DNA can be purified using standard bioseparation technologies such as solid phase anion-exchange resins supplied by QIAGEN, Inc. (Valencia, California). If required, supercoiled DNA can be isolated from the open circular and linear forms using gel electrophoresis or other methods.

Purified plasmid DNA can be prepared for injection using a variety of formulations. The simplest of these is reconstitution of lyophilized DNA in sterile phosphate-buffer saline (PBS). This approach, known as "naked DNA," is currently being used for intramuscular (IM) administration in clinical trials. To maximize the immunotherapeutic effects of minigene DNA vaccines, an alternative method for formulating purified plasmid DNA may be desirable. A variety of methods have been described, and new techniques may become available. Cationic lipids, glycolipids, and fusogenic liposomes can also be used in the formulation (see, e.g., as described by WO 93/24640; Mannino & Gould-Fogerite, *BioTechniques* 6(7): 682 (1988); U.S. Pat No. 5,279,833; WO 91/06309; and Felgner, *et al.*, *Proc. Nat'l Acad. Sci. USA* 84:7413 (1987). In addition, peptides and compounds referred to collectively as protective, interactive, non-condensing compounds (PINC) could also be complexed to purified plasmid DNA to influence variables such as stability, intramuscular dispersion, or trafficking to specific organs or cell types.

Target cell sensitization can be used as a functional assay for expression and HLA class I presentation of minigene-encoded CTL epitopes. For example, the plasmid DNA is introduced into a mammalian cell line that is suitable as a target for standard CTL chromium release assays. The transfection method used will be dependent on the final formulation. Electroporation can be used for "naked" DNA, whereas cationic lipids allow direct *in vitro* transfection. A plasmid expressing green fluorescent protein (GFP) can be co-transfected to allow enrichment of transfected cells using fluorescence activated cell sorting (FACS). These cells are then chromium-51 (<sup>51</sup>Cr) labeled and used as target cells for epitope-specific CTL lines; cytolysis, detected by <sup>51</sup>Cr release, indicates both production of, and HLA presentation of, minigene-encoded CTL epitopes. Expression of HTL epitopes may be evaluated in an analogous manner using assays to assess HTL activity.

*In vivo* immunogenicity is a second approach for functional testing of minigene DNA formulations. Transgenic mice expressing appropriate human HLA proteins are immunized with the DNA product. The dose and route of administration are formulation dependent (e.g., IM for DNA in PBS, intraperitoneal (i.p.) for lipid-complexed DNA). Twenty-one days after immunization, splenocytes are harvested and restimulated for one week in the presence of peptides encoding each epitope being tested. Thereafter, for CTL effector cells, assays are conducted for cytolysis of peptide-loaded, <sup>51</sup>Cr-labeled target cells using standard techniques. Lysis of target cells that were sensitized by HLA loaded with peptide epitopes, corresponding to minigene-encoded epitopes, demonstrates DNA vaccine function for *in vivo* induction of CTLs. Immunogenicity of HTL epitopes is confirmed in transgenic mice in an analogous manner.

Alternatively, the nucleic acids can be administered using ballistic delivery as described, for instance, in U.S. Patent No. 5,204,253. Using this technique, particles comprised solely of DNA are administered. In a further alternative embodiment, DNA can be adhered to particles, such as gold particles.

Minigenes can also be delivered using other bacterial or viral delivery systems well known in the art, e.g., an expression construct encoding epitopes of the invention can be incorporated into a viral vector such as vaccinia.

### X.C.2. Combinations of CTL Peptides with Helper Peptides

Vaccine compositions comprising CTL peptides of the invention can be modified, e.g., analoged, to provide desired attributes, such as improved serum half life, broadened population coverage or enhanced immunogenicity.

For instance, the ability of a peptide to induce CTL activity can be enhanced by linking the peptide to a sequence which contains at least one epitope that is capable of inducing a T helper cell response. Although a CTL peptide can be directly linked to a T helper peptide, often CTL epitope/HTL epitope conjugates are linked by a spacer molecule. The spacer is typically comprised of relatively small, neutral molecules, such as amino acids or amino acid mimetics, which are substantially uncharged under physiological conditions. The spacers are typically selected from, e.g., Ala, Gly, or other neutral spacers of nonpolar amino acids or neutral polar amino acids. It will be understood that the optionally present spacer need not be comprised of the same residues and thus may be a hetero- or homo-oligomer. When present, the spacer will usually be at least one or two residues, more usually three to six residues and sometimes 10 or more residues. The CTL peptide epitope can be linked to the T helper peptide epitope either directly or via a spacer either at the amino or carboxy terminus of the CTL peptide. The amino terminus of either the immunogenic peptide or the T helper peptide may be acylated.

In certain embodiments, the T helper peptide is one that is recognized by T helper cells present in a majority of a genetically diverse population. This can be accomplished by selecting peptides that bind to many, most, or all of the HLA class II molecules. Examples of such amino acid bind many HLA Class II molecules include sequences from antigens such as tetanus toxoid at positions 830-843 (QYIKANSKFIGITE; SEQ ID NO: 710), *Plasmodium falciparum* circumsporozoite (CS) protein at positions 378-398 (DIEKKIAKMEKASSVFNVVNS; SEQ ID NO: 711), and *Streptococcus* 18kD protein at positions 116-131 (GAVDSILGGVATYGAA; SEQ ID NO: 712). Other examples include peptides bearing a DR 1-4-7 supermotif, or either of the DR3 motifs.

Alternatively, it is possible to prepare synthetic peptides capable of stimulating T helper lymphocytes, in a loosely HLA-restricted fashion, using amino acid sequences not found in nature (see, e.g., PCT publication WO 95/07707). These synthetic compounds called Pan-DR-binding epitopes (e.g., PADRE™, Epimmune, Inc., San Diego, CA) are designed to most preferably bind most HLA-DR (human HLA class II) molecules. For instance, a pan-DR-binding epitope peptide having the formula: aKXVAAWTLKAAa (SEQ ID NO: 713), where "X" is either cyclohexylalanine, phenylalanine, or tyrosine, and a is either D-alanine or L-alanine, has been found to bind to most HLA-DR alleles, and to stimulate the response of T helper lymphocytes from most individuals, regardless of their HLA type. An alternative of a pan-DR binding epitope comprises all "L" natural amino acids and can be provided in the form of nucleic acids that encode the epitope.

HTL peptide epitopes can also be modified to alter their biological properties. For example, they can be modified to include D-amino acids to increase their resistance to proteases and thus extend their serum half life,

or they can be conjugated to other molecules such as lipids, proteins, carbohydrates, and the like to increase their biological activity. For example, a T helper peptide can be conjugated to one or more palmitic acid chains at either the amino or carboxyl termini.

### X.C.3. Combinations of CTL Peptides with T Cell Priming Agents

5 In some embodiments it may be desirable to include in the pharmaceutical compositions of the invention at least one component which primes B lymphocytes or T lymphocytes. Lipids have been identified as agents capable of priming CTL *in vivo*. For example, palmitic acid residues can be attached to the  $\epsilon$ - and  $\alpha$ -amino groups of a lysine residue and then linked, *e.g.*, via one or more linking residues such as Gly, Gly-Gly-, Ser, Ser-Ser, or the like, to an immunogenic peptide. The lipidated peptide can then be administered either  
10 directly in a micelle or particle, incorporated into a liposome, or emulsified in an adjuvant, *e.g.*, incomplete Freund's adjuvant. In a preferred embodiment, a particularly effective immunogenic composition comprises palmitic acid attached to  $\epsilon$ - and  $\alpha$ - amino groups of Lys, which is attached via linkage, *e.g.*, Ser-Ser, to the amino terminus of the immunogenic peptide.

As another example of lipid priming of CTL responses, *E. coli* lipoproteins, such as tripalmitoyl-S-glycerylcysteinylserine (P<sub>3</sub>CSS) can be used to prime virus specific CTL when covalently attached to an appropriate peptide (*see, e.g.*, Deres, *et al.*, *Nature* 342:561, 1989). Peptides of the invention can be coupled to P<sub>3</sub>CSS, for example, and the lipopeptide administered to an individual to specifically prime an immune response to the target antigen. Moreover, because the induction of neutralizing antibodies can also be primed with P<sub>3</sub>CSS-conjugated epitopes, two such compositions can be combined to more effectively elicit both humoral and cell-  
20 mediated responses.

### X.C.4. Vaccine Compositions Comprising DC Pulsed with CTL and/or HTL Peptides

An embodiment of a vaccine composition in accordance with the invention comprises *ex vivo* administration of a cocktail of epitope-bearing peptides to PBMC, or isolated DC therefrom, from the patient's blood. A pharmaceutical to facilitate harvesting of DC can be used, such as Progenipoietin™ (Pharmacia-  
25 Monsanto, St. Louis, MO) or GM-CSF/IL-4. After pulsing the DC with peptides and prior to reinfusion into patients, the DC are washed to remove unbound peptides. In this embodiment, a vaccine comprises peptide-pulsed DCs which present the pulsed peptide epitopes complexed with HLA molecules on their surfaces.

The DC can be pulsed *ex vivo* with a cocktail of peptides, some of which stimulate CTL responses to 205P1B5. Optionally, a helper T cell (HTL) peptide, such as a natural or artificial loosely restricted HLA Class  
30 II peptide, can be included to facilitate the CTL response. Thus, a vaccine in accordance with the invention is used to treat a cancer which expresses or overexpresses 205P1B5.

### X.D. Adoptive Immunotherapy

Antigenic 205P1B5-related peptides are used to elicit a CTL and/or HTL response *ex vivo*, as well. The resulting CTL or HTL cells, can be used to treat tumors in patients that do not respond to other conventional  
35 forms of therapy, or will not respond to a therapeutic vaccine peptide or nucleic acid in accordance with the invention. *Ex vivo* CTL or HTL responses to a particular antigen are induced by incubating in tissue culture the patient's, or genetically compatible, CTL or HTL precursor cells together with a source of antigen-presenting cells (APC), such as dendritic cells, and the appropriate immunogenic peptide. After an appropriate incubation time (typically about 7-28 days), in which the precursor cells are activated and expanded into effector cells, the  
40 cells are infused back into the patient, where they will destroy (CTL) or facilitate destruction (HTL) of their specific target cell (*e.g.*, a tumor cell). Transfected dendritic cells may also be used as antigen presenting cells.

**X.E. Administration of Vaccines for Therapeutic or Prophylactic Purposes**

Pharmaceutical and vaccine compositions of the invention are typically used to treat and/or prevent a cancer that expresses or overexpresses 205P1B5. In therapeutic applications, peptide and/or nucleic acid compositions are administered to a patient in an amount sufficient to elicit an effective B cell, CTL and/or HTL response to the antigen and to cure or at least partially arrest or slow symptoms and/or complications. An amount adequate to accomplish this is defined as "therapeutically effective dose." Amounts effective for this use will depend on, *e.g.*, the particular composition administered, the manner of administration, the stage and severity of the disease being treated, the weight and general state of health of the patient, and the judgment of the prescribing physician.

For pharmaceutical compositions, the immunogenic peptides of the invention, or DNA encoding them, are generally administered to an individual already bearing a tumor that expresses 205P1B5. The peptides or DNA encoding them can be administered individually or as fusions of one or more peptide sequences. Patients can be treated with the immunogenic peptides separately or in conjunction with other treatments, such as surgery, as appropriate.

For therapeutic use, administration should generally begin at the first diagnosis of 205P1B5-associated cancer. This is followed by boosting doses until at least symptoms are substantially abated and for a period thereafter. The embodiment of the vaccine composition (*i.e.*, including, but not limited to embodiments such as peptide cocktails, polypeptidic polypeptides, minigenes, or TAA-specific CTLs or pulsed dendritic cells) delivered to the patient may vary according to the stage of the disease or the patient's health status. For example, in a patient with a tumor that expresses 205P1B5, a vaccine comprising 205P1B5-specific CTL may be more efficacious in killing tumor cells in patient with advanced disease than alternative embodiments.

It is generally important to provide an amount of the peptide epitope delivered by a mode of administration sufficient to effectively stimulate a cytotoxic T cell response; compositions which stimulate helper T cell responses can also be given in accordance with this embodiment of the invention.

The dosage for an initial therapeutic immunization generally occurs in a unit dosage range where the lower value is about 1, 5, 50, 500, or 1,000  $\mu\text{g}$  and the higher value is about 10,000; 20,000; 30,000; or 50,000  $\mu\text{g}$ . Dosage values for a human typically range from about 500  $\mu\text{g}$  to about 50,000  $\mu\text{g}$  per 70 kilogram patient. Boosting dosages of between about 1.0  $\mu\text{g}$  to about 50,000  $\mu\text{g}$  of peptide pursuant to a boosting regimen over weeks to months may be administered depending upon the patient's response and condition as determined by measuring the specific activity of CTL and HTL obtained from the patient's blood. Administration should continue until at least clinical symptoms or laboratory tests indicate that the neoplasia, has been eliminated or reduced and for a period thereafter. The dosages, routes of administration, and dose schedules are adjusted in accordance with methodologies known in the art.

In certain embodiments, the peptides and compositions of the present invention are employed in serious disease states, that is, life-threatening or potentially life threatening situations. In such cases, as a result of the minimal amounts of extraneous substances and the relative nontoxic nature of the peptides in preferred compositions of the invention, it is possible and may be felt desirable by the treating physician to administer substantial excesses of these peptide compositions relative to these stated dosage amounts.

The vaccine compositions of the invention can also be used purely as prophylactic agents. Generally the dosage for an initial prophylactic immunization generally occurs in a unit dosage range where the lower value is about 1, 5, 50, 500, or 1000  $\mu\text{g}$  and the higher value is about 10,000; 20,000; 30,000; or 50,000  $\mu\text{g}$ .

Dosage values for a human typically range from about 500  $\mu\text{g}$  to about 50,000  $\mu\text{g}$  per 70 kilogram patient. This is followed by boosting dosages of between about 1.0  $\mu\text{g}$  to about 50,000  $\mu\text{g}$  of peptide administered at defined intervals from about four weeks to six months after the initial administration of vaccine. The immunogenicity of the vaccine can be assessed by measuring the specific activity of CTL and HTL obtained from a sample of the patient's blood.

The pharmaceutical compositions for therapeutic treatment are intended for parenteral, topical, oral, nasal, intrathecal, or local (e.g. as a cream or topical ointment) administration. Preferably, the pharmaceutical compositions are administered parentally, e.g., intravenously, subcutaneously, intradermally, or intramuscularly. Thus, the invention provides compositions for parenteral administration which comprise a solution of the immunogenic peptides dissolved or suspended in an acceptable carrier, preferably an aqueous carrier.

A variety of aqueous carriers may be used, e.g., water, buffered water, 0.8% saline, 0.3% glycine, hyaluronic acid and the like. These compositions may be sterilized by conventional, well-known sterilization techniques, or may be sterile filtered. The resulting aqueous solutions may be packaged for use as is, or lyophilized, the lyophilized preparation being combined with a sterile solution prior to administration.

The compositions may contain pharmaceutically acceptable auxiliary substances as required to approximate physiological conditions, such as pH-adjusting and buffering agents, tonicity adjusting agents, wetting agents, preservatives, and the like, for example, sodium acetate, sodium lactate, sodium chloride, potassium chloride, calcium chloride, sorbitan monolaurate, triethanolamine oleate, etc.

The concentration of peptides of the invention in the pharmaceutical formulations can vary widely, i.e., from less than about 0.1%, usually at or at least about 2% to as much as 20% to 50% or more by weight, and will be selected primarily by fluid volumes, viscosities, etc., in accordance with the particular mode of administration selected.

A human unit dose form of a composition is typically included in a pharmaceutical composition that comprises a human unit dose of an acceptable carrier, in one embodiment an aqueous carrier, and is administered in a volume/quantity that is known by those of skill in the art to be used for administration of such compositions to humans (see, e.g., Remington's Pharmaceutical Sciences, 17<sup>th</sup> Edition, A. Gennaro, Editor, Mack Publishing Co., Easton, Pennsylvania, 1985). For example a peptide dose for initial immunization can be from about 1 to about 50,000  $\mu\text{g}$ , generally 100-5,000  $\mu\text{g}$ , for a 70 kg patient. For example, for nucleic acids an initial immunization may be performed using an expression vector in the form of naked nucleic acid administered IM (or SC or ID) in the amounts of 0.5-5 mg at multiple sites. The nucleic acid (0.1 to 1000  $\mu\text{g}$ ) can also be administered using a gene gun. Following an incubation period of 3-4 weeks, a booster dose is then administered. The booster can be recombinant fowlpox virus administered at a dose of  $5 \cdot 10^7$  to  $5 \cdot 10^9$  pfu. For antibodies, a treatment generally involves repeated administration of the anti-205P1B5 antibody preparation, via an acceptable route of administration such as intravenous injection (IV), typically at a dose in the range of about 0.1 to about 10 mg/kg body weight. In general, doses in the range of 10-500 mg mAb per week are effective and well tolerated. Moreover, an initial loading dose of approximately 4 mg/kg patient body weight IV, followed by weekly doses of about 2 mg/kg IV of the anti- 205P1B5 mAb preparation represents an acceptable dosing regimen. As appreciated by those of skill in the art, various factors can influence the ideal dose in a particular case. Such factors include, for example, half life of a composition, the binding affinity of an Ab, the immunogenicity of a substance, the degree of 205P1B5 expression in the patient, the extent of circulating shed 205P1B5 antigen, the desired steady-state concentration level, frequency of treatment, and the influence of

chemotherapeutic or other agents used in combination with the treatment method of the invention, as well as the health status of a particular patient.

In one embodiment, human unit dose forms of polynucleotides comprise a suitable dosage range or effective amount that provides any therapeutic effect. As appreciated by one of ordinary skill in the art a therapeutic effect depends on a number of factors, including the sequence of the polynucleotide, molecular weight of the polynucleotide and route of administration. Dosages are generally selected by the physician or other health care professional in accordance with a variety of parameters known in the art, such as severity of symptoms, history of the patient and the like. Generally, for a polynucleotide of about 20 bases, a dosage range may be selected from, for example, an independently selected lower limit such as about 0.1, 0.25, 0.5, 1, 2, 5, 10, 20, 30, 40, 50, 60, 80, 100, 200, 300, 400 or 500 mg/kg up to an independently selected upper limit, greater than the lower limit, of about 60, 80, 100, 200, 300, 400, 500, 750, 1000, 1500, 2000, 3000, 4000, 5000, 6000, 7000, 8000, 9000 or 10,000 mg/kg. For example, a dose may be about any of the following: 0.1 to 100 mg/kg, 0.1 to 50 mg/kg, 0.1 to 25 mg/kg, 0.1 to 10 mg/kg, 1 to 500 mg/kg, 100 to 400 mg/kg, 200 to 300 mg/kg, 1 to 100 mg/kg, 100 to 200 mg/kg, 300 to 400 mg/kg, 400 to 500 mg/kg, 500 to 1000 mg/kg, 500 to 5000 mg/kg, or 500 to 10,000 mg/kg. Generally, parenteral routes of administration may require higher doses of polynucleotide compared to more direct application to the nucleotide to diseased tissue, as do polynucleotides of increasing length.

In one embodiment, human unit dose forms of T-cells comprise a suitable dosage range or effective amount that provides any therapeutic effect. As appreciated by one of ordinary skill in the art, a therapeutic effect depends on a number of factors. Dosages are generally selected by the physician or other health care professional in accordance with a variety of parameters known in the art, such as severity of symptoms, history of the patient and the like. A dose may be about  $10^4$  cells to about  $10^6$  cells, about  $10^6$  cells to about  $10^8$  cells, about  $10^8$  to about  $10^{11}$  cells, or about  $10^8$  to about  $5 \times 10^{10}$  cells. A dose may also about  $10^6$  cells/m<sup>2</sup> to about  $10^{10}$  cells/m<sup>2</sup>, or about  $10^6$  cells/m<sup>2</sup> to about  $10^8$  cells/m<sup>2</sup>.

Proteins(s) of the invention, and/or nucleic acids encoding the protein(s), can also be administered via liposomes, which may also serve to: 1) target the proteins(s) to a particular tissue, such as lymphoid tissue; 2) target selectively to diseases cells; or, 3) to increase the half-life of the peptide composition. Liposomes include emulsions, foams, micelles, insoluble monolayers, liquid crystals, phospholipid dispersions, lamellar layers and the like. In these preparations, the peptide to be delivered is incorporated as part of a liposome, alone or in conjunction with a molecule which binds to a receptor prevalent among lymphoid cells, such as monoclonal antibodies which bind to the CD45 antigen, or with other therapeutic or immunogenic compositions. Thus, liposomes either filled or decorated with a desired peptide of the invention can be directed to the site of lymphoid cells, where the liposomes then deliver the peptide compositions. Liposomes for use in accordance with the invention are formed from standard vesicle-forming lipids, which generally include neutral and negatively charged phospholipids and a sterol, such as cholesterol. The selection of lipids is generally guided by consideration of, *e.g.*, liposome size, acid lability and stability of the liposomes in the blood stream. A variety of methods are available for preparing liposomes, as described in, *e.g.*, Szoka, *et al.*, *Ann. Rev. Biophys. Bioeng.* 9:467 (1980), and U.S. Patent Nos. 4,235,871, 4,501,728, 4,837,028, and 5,019,369.

For targeting cells of the immune system, a ligand to be incorporated into the liposome can include, *e.g.*, antibodies or fragments thereof specific for cell surface determinants of the desired immune system cells. A liposome suspension containing a peptide may be administered intravenously, locally, topically, *etc.* in a dose

which varies according to, *inter alia*, the manner of administration, the peptide being delivered, and the stage of the disease being treated.

For solid compositions, conventional nontoxic solid carriers may be used which include, for example, pharmaceutical grades of mannitol, lactose, starch, magnesium stearate, sodium saccharin, talcum, cellulose, glucose, sucrose, magnesium carbonate, and the like. For oral administration, a pharmaceutically acceptable nontoxic composition is formed by incorporating any of the normally employed excipients, such as those carriers previously listed, and generally 10-95% of active ingredient, that is, one or more peptides of the invention, and more preferably at a concentration of 25%-75%.

For aerosol administration, immunogenic peptides are preferably supplied in finely divided form along with a surfactant and propellant. Typical percentages of peptides are about 0.01%-20% by weight, preferably about 1%-10%. The surfactant must, of course, be nontoxic, and preferably soluble in the propellant. Representative of such agents are the esters or partial esters of fatty acids containing from about 6 to 22 carbon atoms, such as caproic, octanoic, lauric, palmitic, stearic, linoleic, linolenic, olesteric and oleic acids with an aliphatic polyhydric alcohol or its cyclic anhydride. Mixed esters, such as mixed or natural glycerides may be employed. The surfactant may constitute about 0.1%-20% by weight of the composition, preferably about 0.25-5%. The balance of the composition is ordinarily propellant. A carrier can also be included, as desired, as with, e.g., lecithin for intranasal delivery.

#### **XI.) Diagnostic and Prognostic Embodiments of 205P1B5.**

As disclosed herein, 205P1B5 polynucleotides, polypeptides, reactive cytotoxic T cells (CTL), reactive helper T cells (HTL) and anti-polypeptide antibodies are used in well known diagnostic, prognostic and therapeutic assays that examine conditions associated with dysregulated cell growth such as cancer, in particular the cancers listed in Table I (see, e.g., both its specific pattern of tissue expression as well as its overexpression in certain cancers as described for example in Example 4).

205P1B5 can be analogized to a prostate associated antigen PSA, the archetypal marker that has been used by medical practitioners for years to identify and monitor the presence of prostate cancer (see, e.g., Merrill et al., J. Urol. 163(2): 503-5120 (2000); Polascik et al., J. Urol. Aug; 162(2):293-306 (1999) and Fortier et al., J. Nat. Cancer Inst. 91(19): 1635-1640(1999)). A variety of other diagnostic markers are also used in similar contexts including p53 and K-ras (see, e.g., Tulchinsky et al., Int J Mol Med 1999 Jul 4(1):99-102 and Minimoto et al., Cancer Detect Prev 2000;24(1):1-12). Therefore, this disclosure of the 205P1B5 polynucleotides and polypeptides (as well as the 205P1B5 polynucleotide probes and anti-205P1B5 antibodies used to identify the presence of these molecules) and their properties allows skilled artisans to utilize these molecules in methods that are analogous to those used, for example, in a variety of diagnostic assays directed to examining conditions associated with cancer.

Typical embodiments of diagnostic methods which utilize the 205P1B5 polynucleotides, polypeptides, reactive T cells and antibodies are analogous to those methods from well-established diagnostic assays which employ, e.g., PSA polynucleotides, polypeptides, reactive T cells and antibodies. For example, just as PSA polynucleotides are used as probes (for example in Northern analysis, see, e.g., Sharief et al., Biochem. Mol. Biol. Int. 33(3):567-74(1994)) and primers (for example in PCR analysis, see, e.g., Okegawa et al., J. Urol. 163(4): 1189-1190 (2000)) to observe the presence and/or the level of PSA mRNAs in methods of monitoring PSA overexpression or the metastasis of prostate cancers, the 205P1B5 polynucleotides described herein can be

utilized in the same way to detect 205P1B5 overexpression or the metastasis of prostate and other cancers expressing this gene. Alternatively, just as PSA polypeptides are used to generate antibodies specific for PSA which can then be used to observe the presence and/or the level of PSA proteins in methods to monitor PSA protein overexpression (see, e.g., Stephan et al., *Urology* 55(4):560-3 (2000)) or the metastasis of prostate cells (see, e.g., Alanen et al., *Pathol. Res. Pract.* 192(3):233-7 (1996)), the 205P1B5 polypeptides described herein can be utilized to generate antibodies for use in detecting 205P1B5 overexpression or the metastasis of prostate cells and cells of other cancers expressing this gene.

Specifically, because metastases involves the movement of cancer cells from an organ of origin (such as the lung or prostate gland etc.) to a different area of the body (such as a lymph node), assays which examine a biological sample for the presence of cells expressing 205P1B5 polynucleotides and/or polypeptides can be used to provide evidence of metastasis. For example, when a biological sample from tissue that does not normally contain 205P1B5-expressing cells (lymph node) is found to contain 205P1B5-expressing cells such as the 205P1B5 expression seen in LAPC4 and LAPC9, xenografts isolated from lymph node and bone metastasis, respectively, this finding is indicative of metastasis.

Alternatively 205P1B5 polynucleotides and/or polypeptides can be used to provide evidence of cancer, for example, when cells in a biological sample that do not normally express 205P1B5 or express 205P1B5 at a different level are found to express 205P1B5 or have an increased expression of 205P1B5 (see, e.g., the 205P1B5 expression in the cancers listed in Table I and in patient samples etc. shown in the accompanying Figures). In such assays, artisans may further wish to generate supplementary evidence of metastasis by testing the biological sample for the presence of a second tissue restricted marker (in addition to 205P1B5) such as PSA, PSCA etc. (see, e.g., Alanen et al., *Pathol. Res. Pract.* 192(3): 233-237 (1996)).

Just as PSA polynucleotide fragments and polynucleotide variants are employed by skilled artisans for use in methods of monitoring PSA, 205P1B5 polynucleotide fragments and polynucleotide variants are used in an analogous manner. In particular, typical PSA polynucleotides used in methods of monitoring PSA are probes or primers which consist of fragments of the PSA cDNA sequence. Illustrating this, primers used to PCR amplify a PSA polynucleotide must include less than the whole PSA sequence to function in the polymerase chain reaction. In the context of such PCR reactions, skilled artisans generally create a variety of different polynucleotide fragments that can be used as primers in order to amplify different portions of a polynucleotide of interest or to optimize amplification reactions (see, e.g., Caetano-Anolles, G. *Biotechniques* 25(3): 472-476, 478-480 (1998); Robertson et al., *Methods Mol. Biol.* 98:121-154 (1998)). An additional illustration of the use of such fragments is provided in Example 4, where a 205P1B5 polynucleotide fragment is used as a probe to show the expression of 205P1B5 RNAs in cancer cells. In addition, variant polynucleotide sequences are typically used as primers and probes for the corresponding mRNAs in PCR and Northern analyses (see, e.g., Sawai et al., *Fetal Diagn. Ther.* 1996 Nov-Dec 11(6):407-13 and *Current Protocols In Molecular Biology*, Volume 2, Unit 2, Frederick M. Ausubel et al. eds., 1995)). Polynucleotide fragments and variants are useful in this context where they are capable of binding to a target polynucleotide sequence (e.g. the 205P1B5 polynucleotide shown in SEQ ID NO: 701) under conditions of high stringency.

Furthermore, PSA polypeptides which contain an epitope that can be recognized by an antibody or T cell that specifically binds to that epitope are used in methods of monitoring PSA. 205P1B5 polypeptide fragments and polypeptide analogs or variants can also be used in an analogous manner. This practice of using polypeptide fragments or polypeptide variants to generate antibodies (such as anti-PSA antibodies or T cells) is

typical in the art with a wide variety of systems such as fusion proteins being used by practitioners (see, e.g., Current Protocols In Molecular Biology, Volume 2, Unit 16, Frederick M. Ausubel et al. eds., 1995). In this context, each epitope(s) functions to provide the architecture with which an antibody or T cell is reactive. Typically, skilled artisans create a variety of different polypeptide fragments that can be used in order to generate immune responses specific for different portions of a polypeptide of interest (see, e.g., U.S. Patent No. 5,840,501 and U.S. Patent No. 5,939,533). For example it may be preferable to utilize a polypeptide comprising one of the 205P1B5 biological motifs discussed herein or a motif-bearing subsequence which is readily identified by one of skill in the art based on motifs available in the art. Polypeptide fragments, variants or analogs are typically useful in this context as long as they comprise an epitope capable of generating an antibody or T cell specific for a target polypeptide sequence (e.g. the 205P1B5 polypeptide shown in SEQ ID NO: 703).

As shown herein, the 205P1B5 polynucleotides and polypeptides (as well as the 205P1B5 polynucleotide probes and anti-205P1B5 antibodies or T cells used to identify the presence of these molecules) exhibit specific properties that make them useful in diagnosing cancers such as those listed in Table I. Diagnostic assays that measure the presence of 205P1B5 gene products, in order to evaluate the presence or onset of a disease condition described herein, such as prostate cancer, are used to identify patients for preventive measures or further monitoring, as has been done so successfully with PSA. Moreover, these materials satisfy a need in the art for molecules having similar or complementary characteristics to PSA in situations where, for example, a definite diagnosis of metastasis of prostatic origin cannot be made on the basis of a test for PSA alone (see, e.g., Alanen et al., Pathol. Res. Pract. 192(3): 233-237 (1996)), and consequently, materials such as 205P1B5 polynucleotides and polypeptides (as well as the 205P1B5 polynucleotide probes and anti-205P1B5 antibodies used to identify the presence of these molecules) must be employed to confirm metastases of prostatic origin.

Finally, in addition to their use in diagnostic assays, the 205P1B5 polynucleotides disclosed herein have a number of other utilities such as their use in the identification of oncogenetic associated chromosomal abnormalities in the chromosomal region to which the 205P1B5 gene maps (see Example 3 below). Moreover, in addition to their use in diagnostic assays, the 205P1B5-related proteins and polynucleotides disclosed herein have other utilities such as their use in the forensic analysis of tissues of unknown origin (see, e.g., Takahama K Forensic Sci Int 1996 Jun 28;80(1-2): 63-9).

Additionally, 205P1B5-related proteins or polynucleotides of the invention can be used to treat a pathologic condition characterized by the over-expression of 205P1B5. For example, the amino acid or nucleic acid sequence of Figure 2 or Figure 3, or fragments of either, can be used to generate an immune response to the 205P1B5 antigen. Antibodies or other molecules that react with 205P1B5 can be used to modulate the function of this molecule, and thereby provide a therapeutic benefit.

## **XII.) Inhibition of 205P1B5 Protein Function**

The invention includes various methods and compositions for inhibiting the binding of 205P1B5 to its binding partner or its association with other protein(s) as well as methods for inhibiting 205P1B5 function.

### **XII.A.) Inhibition of 205P1B5 With Intracellular Antibodies**

In one approach, a recombinant vector that encodes single chain antibodies that specifically bind to 205P1B5 are introduced into 205P1B5 expressing cells via gene transfer technologies. Accordingly, the encoded single chain anti-205P1B5 antibody is expressed intracellularly, binds to 205P1B5 protein, and thereby

inhibits its function. Methods for engineering such intracellular single chain antibodies are well known. Such intracellular antibodies, also known as "intrabodies", are specifically targeted to a particular compartment within the cell, providing control over where the inhibitory activity of the treatment is focused. This technology has been successfully applied in the art (for review, see Richardson and Marasco, 1995, TIBTECH vol. 13).

5 Intrabodies have been shown to virtually eliminate the expression of otherwise abundant cell surface receptors (see, e.g., Richardson et al., 1995, Proc. Natl. Acad. Sci. USA 92: 3137-3141; Beerli et al., 1994, J. Biol. Chem. 289: 23931-23936; Deshane et al., 1994, Gene Ther. 1: 332-337).

Single chain antibodies comprise the variable domains of the heavy and light chain joined by a flexible linker polypeptide, and are expressed as a single polypeptide. Optionally, single chain antibodies are expressed  
10 as a single chain variable region fragment joined to the light chain constant region. Well-known intracellular trafficking signals are engineered into recombinant polynucleotide vectors encoding such single chain antibodies in order to precisely target the intrabody to the desired intracellular compartment. For example, intrabodies targeted to the endoplasmic reticulum (ER) are engineered to incorporate a leader peptide and, optionally, a C-terminal ER retention signal, such as the KDEL amino acid motif. Intrabodies intended to exert activity in the  
15 nucleus are engineered to include a nuclear localization signal. Lipid moieties are joined to intrabodies in order to tether the intrabody to the cytosolic side of the plasma membrane. Intrabodies can also be targeted to exert function in the cytosol. For example, cytosolic intrabodies are used to sequester factors within the cytosol, thereby preventing them from being transported to their natural cellular destination.

In one embodiment, intrabodies are used to capture 205P1B5 in the nucleus, thereby preventing its  
20 activity within the nucleus. Nuclear targeting signals are engineered into such 205P1B5 intrabodies in order to achieve the desired targeting. Such 205P1B5 intrabodies are designed to bind specifically to a particular 205P1B5 domain. In another embodiment, cytosolic intrabodies that specifically bind to the 205P1B5 protein are used to prevent 205P1B5 from gaining access to the nucleus, thereby preventing it from exerting any biological activity within the nucleus (e.g., preventing 205P1B5 from forming transcription complexes with  
25 other factors).

In order to specifically direct the expression of such intrabodies to particular cells, the transcription of the intrabody is placed under the regulatory control of an appropriate tumor-specific promoter and/or enhancer. In order to target intrabody expression specifically to prostate, for example, the PSA promoter and/or promoter/enhancer can be utilized (See, for example, U.S. Patent No. 5,919,652 issued 6 July 1999).

#### 30 **XII.B.) Inhibition of 205P1B5 with Recombinant Proteins**

In another approach, recombinant molecules bind to 205P1B5 and thereby inhibit 205P1B5 function. For example, these recombinant molecules prevent or inhibit 205P1B5 from accessing/binding to its binding partner(s) or associating with other protein(s). Such recombinant molecules can, for example, contain the reactive part(s) of a 205P1B5 specific antibody molecule. In a particular embodiment, the 205P1B5 binding domain of a  
35 205P1B5 binding partner is engineered into a dimeric fusion protein, whereby the fusion protein comprises two 205P1B5 ligand binding domains linked to the Fc portion of a human IgG, such as human IgG1. Such IgG portion can contain, for example, the C<sub>H</sub>2 and C<sub>H</sub>3 domains and the hinge region, but not the C<sub>H</sub>1 domain. Such dimeric fusion proteins are administered in soluble form to patients suffering from a cancer associated with the expression of 205P1B5, whereby the dimeric fusion protein specifically binds to 205P1B5 and blocks 205P1B5 interaction with a  
40 binding partner. Such dimeric fusion proteins are further combined into multimeric proteins using known antibody linking technologies.

**XII.C.) Inhibition of 205P1B5 Transcription or Translation**

The present invention also comprises various methods and compositions for inhibiting the transcription of the 205P1B5 gene. Similarly, the invention also provides methods and compositions for inhibiting the translation of 205P1B5 mRNA into protein.

5 In one approach, a method of inhibiting the transcription of the 205P1B5 gene comprises contacting the 205P1B5 gene with a 205P1B5 antisense polynucleotide. In another approach, a method of inhibiting 205P1B5 mRNA translation comprises contacting the 205P1B5 mRNA with an antisense polynucleotide. In another approach, a 205P1B5 specific ribozyme is used to cleave the 205P1B5 message, thereby inhibiting translation. Such antisense and ribozyme based methods can also be directed to the regulatory regions of the 205P1B5 gene, 10 such as the 205P1B5 promoter and/or enhancer elements. Similarly, proteins capable of inhibiting a 205P1B5 gene transcription factor are used to inhibit 205P1B5 mRNA transcription. The various polynucleotides and compositions useful in the aforementioned methods have been described above. The use of antisense and ribozyme molecules to inhibit transcription and translation is well known in the art.

Other factors that inhibit the transcription of 205P1B5 by interfering with 205P1B5 transcriptional 15 activation are also useful to treat cancers expressing 205P1B5. Similarly, factors that interfere with 205P1B5 processing are useful to treat cancers that express 205P1B5. Cancer treatment methods utilizing such factors are also within the scope of the invention.

**XII.D.) General Considerations for Therapeutic Strategies**

Gene transfer and gene therapy technologies can be used to deliver therapeutic polynucleotide molecules to 20 tumor cells synthesizing 205P1B5 (i.e., antisense, ribozyme, polynucleotides encoding intrabodies and other 205P1B5 inhibitory molecules). A number of gene therapy approaches are known in the art. Recombinant vectors encoding 205P1B5 antisense polynucleotides, ribozymes, factors capable of interfering with 205P1B5 transcription, and so forth, can be delivered to target tumor cells using such gene therapy approaches.

The above therapeutic approaches can be combined with any one of a wide variety of surgical, 25 chemotherapy or radiation therapy regimens. The therapeutic approaches of the invention can enable the use of reduced dosages of chemotherapy (or other therapies) and/or less frequent administration, an advantage for all patients and particularly for those that do not tolerate the toxicity of the chemotherapeutic agent well.

The anti-tumor activity of a particular composition (e.g., antisense, ribozyme, intrabody), or a combination of such compositions, can be evaluated using various *in vitro* and *in vivo* assay systems. *In vitro* assays that evaluate 30 therapeutic activity include cell growth assays, soft agar assays and other assays indicative of tumor promoting activity, binding assays capable of determining the extent to which a therapeutic composition will inhibit the binding of 205P1B5 to a binding partner, etc.

*In vivo*, the effect of a 205P1B5 therapeutic composition can be evaluated in a suitable animal model. For example, xenogenic prostate cancer models can be used, wherein human prostate cancer explants or passaged 35 xenograft tissues are introduced into immune compromised animals, such as nude or SCID mice (Klein et al., 1997, Nature Medicine 3: 402-408). For example, PCT Patent Application WO98/16628, Sawyers et al., published April 23, 1998, describes various xenograft models of human prostate cancer capable of recapitulating the development of primary tumors, micrometastasis, and the formation of osteoblastic metastases characteristic of late stage disease. Efficacy can be predicted using assays that measure inhibition of tumor formation, tumor regression or 40 metastasis, and the like. *In vivo* assays that evaluate the promotion of apoptosis are useful in evaluating therapeutic compositions. In one embodiment, xenografts from tumor bearing mice treated with the therapeutic

composition can be examined for the presence of apoptotic foci and compared to untreated control xenograft-bearing mice. The extent to which apoptotic foci are found in the tumors of the treated mice provides an indication of the therapeutic efficacy of the composition.

The therapeutic compositions used in the practice of the foregoing methods can be formulated into pharmaceutical compositions comprising a carrier suitable for the desired delivery method. Suitable carriers include any material that when combined with the therapeutic composition retains the anti-tumor function of the therapeutic composition and is generally non-reactive with the patient's immune system. Examples include, but are not limited to, any of a number of standard pharmaceutical carriers such as sterile phosphate buffered saline solutions, bacteriostatic water, and the like (see, generally, Remington's Pharmaceutical Sciences 16<sup>th</sup> Edition, A. Osal., Ed., 1980).

Therapeutic formulations can be solubilized and administered via any route capable of delivering the therapeutic composition to the tumor site. Potentially effective routes of administration include, but are not limited to, intravenous, parenteral, intraperitoneal, intramuscular, intratumor, intradermal, intraorgan, orthotopic, and the like. A preferred formulation for intravenous injection comprises the therapeutic composition in a solution of preserved bacteriostatic water, sterile unpreserved water, and/or diluted in polyvinylchloride or polyethylene bags containing 0.9% sterile Sodium Chloride for Injection, USP. Therapeutic protein preparations can be lyophilized and stored as sterile powders, preferably under vacuum, and then reconstituted in bacteriostatic water (containing for example, benzyl alcohol preservative) or in sterile water prior to injection.

Dosages and administration protocols for the treatment of cancers using the foregoing methods will vary with the method and the target cancer, and will generally depend on a number of other factors appreciated in the art.

### XIII.) Kits

For use in the diagnostic and therapeutic applications described herein, kits are also within the scope of the invention. Such kits can comprise a carrier, package or container that is compartmentalized to receive one or more containers such as vials, tubes, and the like, each of the container(s) comprising one of the separate elements to be used in the method. For example, the container(s) can comprise a probe that is or can be detectably labeled. Such probe can be an antibody or polynucleotide specific for a 205P1B5-related protein or a 205P1B5 gene or message, respectively. Where the method utilizes nucleic acid hybridization to detect the target nucleic acid, the kit can also have containers containing nucleotide(s) for amplification of the target nucleic acid sequence and/or a container comprising a reporter-means, such as a biotin-binding protein, such as avidin or streptavidin, bound to a reporter molecule, such as an enzymatic, florescent, or radioisotope label. The kit can include all or part of the amino acid sequence of Figure 2 or Figure 3 or analogs thereof, or a nucleic acid molecules that encodes such amino acid sequences.

The kit of the invention will typically comprise the container described above and one or more other containers comprising materials desirable from a commercial and user standpoint, including buffers, diluents, filters, needles, syringes, and package inserts with instructions for use.

A label can be present on the container to indicate that the composition is used for a specific therapy or non-therapeutic application, and can also indicate directions for either *in vivo* or *in vitro* use, such as those described above. Directions and or other information can also be included on an insert which is included with the kit.

### EXAMPLES

Various aspects of the invention are further described and illustrated by way of the several examples that follow, none of which are intended to limit the scope of the invention.

### **Example 1: SSH-Generated Isolation of a cDNA Fragment of the 205P1B5 Gene**

5 To isolate genes that are over-expressed in prostate cancer we used the Suppression Subtractive Hybridization (SSH) procedure using cDNA derived from prostate cancer tissues. The 205P1B5 SSH cDNA sequence was derived from a subtraction consisting of a prostate cancer pool (patients with Gleason scores 6 and 7) minus a mix of cDNAs derived from nine normal tissues (stomach, skeletal muscle, lung, brain, liver, kidney, pancreas, small intestine, and heart). By RT-PCR, the 205P1B5 cDNA was identified as highly expressed in the  
10 prostate cancer tissue pool, prostate cancer xenograft pool (LAPC4-AD, LAPC4-AI, LAPC9-AD, LAPC9-AI), and in the metastasis cancer pool with no expression observed in the vital tissue pools consisting of normal liver, kidney, lung, stomach, pancreas, and colon.

The 205P1B5 SSH cDNA sequence of 289 bp matched the Homo sapiens cholinergic receptor, nicotinic, alpha polypeptide 2 (neuronal; CHRNA2) with 221/225 (98%) identities (Figure 1). The full length  
15 205P1B5/CHRNA2 cDNA and ORF is described in Figure 2 with the protein sequence listed in Figure 3.

#### **Materials and Methods**

##### **RNA Isolation:**

Tumor tissues were homogenized in Trizol reagent (Life Technologies, Gibco BRL) using 10 ml/g tissue or 10 ml/ 10<sup>8</sup> cells to isolate total RNA. Poly A RNA was purified from total RNA using Qiagen's  
20 Oligotex mRNA Mini and Midi kits. Total and mRNA were quantified by spectrophotometric analysis (O.D. 260/280 nm) and analyzed by gel electrophoresis.

##### **Oligonucleotides:**

The following HPLC purified oligonucleotides were used.

25 **DPNCDN (cDNA synthesis primer):**

5'TTTTGATCAAGCTT<sub>30</sub>3' (SEQ ID NO: 714)

##### **Adaptor 1:**

5'CTAATACGACTCACTATAGGGCTCGAGCGGCCCGCCCGGCAG3' (SEQ ID NO: 715)  
30 3'GGCCCGTCCTAG5' (SEQ ID NO: 716)

##### **Adaptor 2:**

5'GTAATACGACTCACTATAGGGCAGCGTGGTCGCGCCGAG3' (SEQ ID NO: 717)  
35 3'CGGCTCCTAG5' (SEQ ID NO: \_\_\_\_)

##### **PCR primer 1:**

5'CTAATACGACTCACTATAGGGC3' (SEQ ID NO: \_\_\_\_)

##### **Nested primer (NP)1:**

40 5'TCGAGCGGCCCGCCCGGCAGGA3' (SEQ ID NO: \_\_\_\_)

Nested primer (NP)2:

5'AGCGTGGTCGCGGCCGAGGA3' (SEQ ID NO: \_\_\_\_)

Suppression Subtractive Hybridization:

Suppression Subtractive Hybridization (SSH) was used to identify cDNAs corresponding to genes that may be differentially expressed in prostate cancer. The SSH reaction utilized cDNA from prostate cancer patients with Gleason scores of 6 and 7. The gene 205P1B5 was derived from a prostate cancer pool, Gleason 6, 7 minus nine normal tissues. The SSH DNA sequence (Figure 1) was identified.

The cDNA derived from nine normal tissues (stomach, skeletal muscle, lung, brain, liver, kidney, pancreas, small intestine, and heart) was used as the source of the "driver" cDNA, while the cDNA from a pool of prostate cancer patients with Gleason scores 6 and 7 was used as the source of the "tester" cDNA. Double stranded cDNAs corresponding to tester and driver cDNAs were synthesized from 2 µg of poly(A)<sup>+</sup> RNA isolated from the relevant tissue, as described above, using CLONTECH's PCR-Select cDNA Subtraction Kit and 1 ng of oligonucleotide DPNCDN as primer. First- and second-strand synthesis were carried out as described in the Kit's user manual protocol (CLONTECH Protocol No. PT1117-1, Catalog No. K1804-1). The resulting cDNA was digested with Dpn II for 3 hrs at 37°C. Digested cDNA was extracted with phenol/chloroform (1:1) and ethanol precipitated.

Tester cDNA was generated by diluting 1 µl of Dpn II digested cDNA from the relevant tissue source (see above) (400 ng) in 5 µl of water. The diluted cDNA (2 µl, 160 ng) was then ligated to 2 µl of Adaptor 1 and Adaptor 2 (10 µM), in separate ligation reactions, in a total volume of 10 µl at 16°C overnight, using 400 u of T4 DNA ligase (CLONTECH). Ligation was terminated with 1 µl of 0.2 M EDTA and heating at 72°C for 5 min.

The first hybridization was performed by adding 1.5 µl (600 ng) of driver cDNA to each of two tubes containing 1.5 µl (20 ng) Adaptor 1- and Adaptor 2- ligated tester cDNA. In a final volume of 4 µl, the samples were overlaid with mineral oil, denatured in an MJ Research thermal cycler at 98°C for 1.5 minutes, and then were allowed to hybridize for 8 hrs at 68°C. The two hybridizations were then mixed together with an additional 1 µl of fresh denatured driver cDNA and were allowed to hybridize overnight at 68°C. The second hybridization was then diluted in 200 µl of 20 mM Hepes, pH 8.3, 50 mM NaCl, 0.2 mM EDTA, heated at 70°C for 7 min. and stored at -20°C.

PCR Amplification, Cloning and Sequencing of Gene Fragments Generated from SSH:

To amplify gene fragments resulting from SSH reactions, two PCR amplifications were performed. In the primary PCR reaction 1 µl of the diluted final hybridization mix was added to 1 µl of PCR primer 1 (10 µM), 0.5 µl dNTP mix (10 µM), 2.5 µl 10 x reaction buffer (CLONTECH) and 0.5 µl 50 x Advantage cDNA polymerase Mix (CLONTECH) in a final volume of 25 µl. PCR 1 was conducted using the following conditions: 75°C for 5 min., 94°C for 25 sec., then 27 cycles of 94°C for 10 sec, 66°C for 30 sec, 72°C for 1.5 min. Five separate primary PCR reactions were performed for each experiment. The products were pooled and diluted 1:10 with water. For the secondary PCR reaction, 1 µl from the pooled and diluted primary PCR reaction was added to the same reaction mix as used for PCR 1, except that primers NP1 and NP2 (10 µM) were used instead of PCR primer 1. PCR 2 was performed using 10-12 cycles of 94°C for 10 sec, 68°C for 30 sec, and 72°C for 1.5 minutes. The PCR products were analyzed using 2% agarose gel electrophoresis.

The PCR products were inserted into pCR2.1 using the T/A vector cloning kit (Invitrogen). Transformed *E. coli* were subjected to blue/white and ampicillin selection. White colonies were picked and

arrayed into 96 well plates and were grown in liquid culture overnight. To identify inserts, PCR amplification was performed on 1 ml of bacterial culture using the conditions of PCR1 and NP1 and NP2 as primers. PCR products were analyzed using 2% agarose gel electrophoresis.

Bacterial clones were stored in 20% glycerol in a 96 well format. Plasmid DNA was prepared, sequenced, and subjected to nucleic acid homology searches of the GenBank, dBest, and NCI-CGAP databases.

#### RT-PCR Expression Analysis:

First strand cDNAs can be generated from 1 µg of mRNA with oligo (dT)12-18 priming using the Gibco-BRL Superscript Preamplification system. The manufacturer's protocol was used which included an incubation for 50 min at 42°C with reverse transcriptase followed by RNase H treatment at 37°C for 20 min.

After completing the reaction, the volume can be increased to 200 µl with water prior to normalization. First strand cDNAs from 16 different normal human tissues can be obtained from Clontech.

Normalization of the first strand cDNAs from multiple tissues was performed by using the primers 5'atatcgccgcgctcgtcgtcgacaa3' (SEQ ID NO: \_\_\_\_ ) and 5'agccacacgcagctcattgtagaagg 3' (SEQ ID NO: \_\_\_\_ ) to amplify β-actin. First strand cDNA (5 µl) were amplified in a total volume of 50 µl containing 0.4 µM primers, 0.2 µM each dNTPs, 1XPCR buffer (Clontech, 10 mM Tris-HCL, 1.5 mM MgCl<sub>2</sub>, 50 mM KCl, pH8.3) and 1X Klentaq DNA polymerase (Clontech). Five µl of the PCR reaction can be removed at 18, 20, and 22 cycles and used for agarose gel electrophoresis. PCR was performed using an MJ Research thermal cycler under the following conditions: Initial denaturation can be at 94°C for 15 sec, followed by a 18, 20, and 22 cycles of 94°C for 15, 65°C for 2 min, 72°C for 5 sec. A final extension at 72°C was carried out for 2 min. After agarose gel electrophoresis, the band intensities of the 283 b.p. β-actin bands from multiple tissues were compared by visual inspection. Dilution factors for the first strand cDNAs were calculated to result in equal β-actin band intensities in all tissues after 22 cycles of PCR. Three rounds of normalization can be required to achieve equal band intensities in all tissues after 22 cycles of PCR.

To determine expression levels of the 205P1B5 gene, 5 µl of normalized first strand cDNA were analyzed by PCR using 26, and 30 cycles of amplification. Semi-quantitative expression analysis can be achieved by comparing the PCR products at cycle numbers that give light band intensities.

A typical RT-PCR expression analysis is shown in Figure 10. RT-PCR expression analysis was performed on first strand cDNAs generated using pools of tissues from multiple samples. The cDNAs were shown to be normalized using beta-actin PCR.

#### Example 2: Full Length Cloning of 205P1B5

To isolate genes that are involved in prostate cancer, an experiment was conducted using prostate cancer patients with Gleason scores 6 and 7.

The gene 205P1B5 was derived from a prostate cancer pool minus nine normal tissues subtraction. The SSH DNA sequence (Figure 1) was designated 205P1B5. cDNA clone 205P1B5-clone 1 consisting of the CHRNA2 ORF was identified from normal prostate cDNA. A single base pair variation was identified at position 760 with an A instead of a G when compared to the CHRNA2 sequence.

#### Example 3: Chromosomal Localization

Chromosomal localization can implicate genes in disease pathogenesis. Several chromosome mapping approaches are available in the art, including fluorescent *in situ* hybridization (FISH), human/hamster radiation

hybrid (RH) panels (Walter et al., 1994; Nature Genetics 7:22; Research Genetics, Huntsville Al), human-rodent somatic cell hybrid panels, such as is available from the Coriell Institute (Camden, New Jersey), and genomic viewers utilizing BLAST homologies to sequenced and mapped genomic clones (NCBI, Bethesda, Maryland).

205P1B5 maps to chromosome 8p21-8p12, using 205P1B5 sequence and the NCBI BLAST tool:

5 (world wide web URL [ncbi.nlm.nih.gov/genome/seq/page.cgi?F=HsBlast.html&&ORG=Hs](http://ncbi.nlm.nih.gov/genome/seq/page.cgi?F=HsBlast.html&&ORG=Hs)).

This region has been implicated in prostate cancer (Xu et al., Am J Hum Genet 2001 Aug;69(2):341-350).

#### **Example 4: Expression analysis of 205P1B5 in normal tissues and patient specimens**

10 Analysis of 205P1B5 by RT-PCR is shown in Figure 10. First strand cDNA was prepared from vital pool 1 (VP: liver, lung and kidney), vital pool 2 (VP2: pancreas, colon and stomach), prostate xenograft pool (LAPC-4AD, LAPC-4AI, LAPC-9AD, LAPC-9AI), prostate cancer pool, and cancer metastasis pool. Normalization was performed by PCR using primers to actin and GAPDH. Semi-quantitative PCR, using primers to 205P1B5, was performed at 26 and 30 cycles of amplification. Results show expression of 205P1B5  
15 in prostate cancer pool, prostate xenograft pool, cancer metastasis pool, but not in VP1 and VP2.

Extensive Northern blot analysis of 205P1B5 in 16 human normal tissues demonstrated that 205P1B5 expression is tissue-restricted (Figure 11). Two multiple tissue northern blots (Clontech) with 2 µg of mRNA/lane, were probed with 205P1B5 sequence. Size standards in kilobases (kb) are indicated on the side. An approximately 5 kb transcript was detected in prostate and brain but not in any other normal tissues. A larger  
20 205P1B5 transcript of approximately 7.5 kb was only detected in liver.

Expression of 205P1B5 was assayed on a pool of 3 tumors isolated from prostate cancer patients (PCP) and on normal tissues (Figure 12). Northern blots with 10 µg of total RNA/lane were probed with 205P1B5 sequence. Size standards in kilobases (kb) are indicated on the side. 205P1B5 expression was seen in the prostate cancer pool and the normal prostate but not in normal bladder (NB), normal kidney (NK), normal colon  
25 (NC). Northern blot analysis on individual prostate cancer patient specimens and prostate cancer xenografts is shown in Figure 13. RNA was extracted from prostate cancer xenografts (LAPC-4AD, LAPC-4AI, LAPC-9AD, LAPC-9AI), prostate cancer cell line PC3, normal prostate (N), prostate tumors (T) and normal adjacent tissue (Nat) derived from prostate cancer patients. Northern blot with 10 µg of total RNA/lane was probed with 205P1B5 sequence. Size standards in kilobases (kb) are indicated on the side. Results show expression of  
30 205P1B5 in all prostate tumor specimens tested. Expression is also seen in 3 of the 4 xenografts, but not in the PC3 cell line.

The restricted expression of 205P1B5 in normal tissues and the expression detected in the cancers listed in Table I indicate that 205P1B5 is a therapeutic and prophylactic target and a diagnostic and prognostic marker for human cancer.

35 Figure 15 shows expression of 205P1B5 in cancer metastasis patient specimens. RNA was extracted from prostate cancer metastasis to lymph node obtained from two different patients, as well as from normal bladder (NB), normal kidney (NK), normal lung (NL), normal breast (NBr), normal ovary (NO), and normal pancreas (NPa). Northern blots with 10 µg of total RNA/lane were probed with 205P1B5 sequence. Size standards in kilobases (kb) are indicated on the side. The results show expression of 205P1B5 in both cancer  
40 metastasis samples but not in the normal tissues tested.

**Example 5: Production of Recombinant 205P1B5 in Prokaryotic Systems**

To express recombinant 205P1B5 in prokaryotic cells, the full or partial length 205P1B5 cDNA sequences can be cloned into any one of a variety of expression vectors known in the art. One or more of the following regions of 205P1B5 are expressed in these constructs, amino acids 1 to 529; or any 8, 9, 10, 11, 12, 13, 14, 15, 16, 17, 18, 19, 20, 21, 22, 23, 24, 25, 26, 27, 28, 29, 30 or more contiguous amino acids from 205P1B5, variants, or analogs thereof.

A. *In vitro* transcription and translation constructs:

**pCRII:** To generate 205P1B5 sense and anti-sense RNA probes for RNA *in situ* investigations, pCRII constructs (Invitrogen, Carlsbad CA) are generated encoding either all or fragments of the 205P1B5 cDNA. The pCRII vector has Sp6 and T7 promoters flanking the insert to drive the transcription of 205P1B5 RNA for use as probes in RNA *in situ* hybridization experiments. These probes are used to analyze the cell and tissue expression of 205P1B5 at the RNA level. Transcribed 205P1B5 RNA representing the cDNA amino acid coding region of the 205P1B5 gene is used in *in vitro* translation systems such as the TnT<sup>TM</sup> Coupled Reticulolysate System (Promega, Corp., Madison, WI) to synthesize 205P1B5 protein.

## B. Bacterial Constructs:

**pGEX Constructs:** To generate recombinant 205P1B5 proteins in bacteria that are fused to the Glutathione S-transferase (GST) protein, all or parts of the 205P1B5 cDNA protein coding sequence are fused to the GST gene by cloning into pGEX-6P-1 or any other GST- fusion vector of the pGEX family (Amersham Pharmacia Biotech, Piscataway, NJ). These constructs allow controlled expression of recombinant 205P1B5 protein sequences with GST fused at the amino-terminus and a six histidine epitope (6X His) at the carboxyl-terminus. The GST and 6X His tags permit purification of the recombinant fusion protein from induced bacteria with the appropriate affinity matrix and allow recognition of the fusion protein with anti-GST and anti-His antibodies. The 6X His tag is generated by adding 6 histidine codons to the cloning primer at the 3' end, e.g., of the open reading frame (ORF). A proteolytic cleavage site, such as the PreScission<sup>TM</sup> recognition site in pGEX-6P-1, may be employed such that it permits cleavage of the GST tag from 205P1B5-related protein. The ampicillin resistance gene and pBR322 origin permits selection and maintenance of the pGEX plasmids in *E. coli*.

**pMAL Constructs:** To generate, in bacteria, recombinant 205P1B5 proteins that are fused to maltose-binding protein (MBP), all or parts of the 205P1B5 cDNA protein coding sequence are fused to the MBP gene by cloning into the pMAL-c2X and pMAL-p2X vectors (New England Biolabs, Beverly, MA). These constructs allow controlled expression of recombinant 205P1B5 protein sequences with MBP fused at the amino-terminus and a 6X His epitope tag at the carboxyl-terminus. The MBP and 6X His tags permit purification of the recombinant protein from induced bacteria with the appropriate affinity matrix and allow recognition of the fusion protein with anti-MBP and anti-His antibodies. The 6X His epitope tag is generated by adding 6 histidine codons to the 3' cloning primer. A Factor Xa recognition site permits cleavage of the pMAL tag from 205P1B5. The pMAL-c2X and pMAL-p2X vectors are optimized to express the recombinant protein in the cytoplasm or periplasm respectively. Periplasm expression enhances folding of proteins with disulfide bonds.

**pET Constructs:** To express 205P1B5 in bacterial cells, all or parts of the 205P1B5 cDNA protein coding sequence are cloned into the pET family of vectors (Novagen, Madison, WI). These vectors allow tightly controlled expression of recombinant 205P1B5 protein in bacteria with and without fusion to proteins that enhance solubility, such as NusA and thioredoxin (Trx), and epitope tags, such as 6X His and S-Tag<sup>TM</sup> that aid

purification and detection of the recombinant protein. For example, constructs are made utilizing pET NusA fusion system 43.1 such that regions of the 205P1B5 protein are expressed as amino-terminal fusions to NusA.

#### C. Yeast Constructs:

**pESC Constructs:** To express 205P1B5 in the yeast species *Saccharomyces cerevisiae* for generation of recombinant protein and functional studies, all or parts of the 205P1B5 cDNA protein coding sequence are cloned into the pESC family of vectors each of which contain 1 of 4 selectable markers, HIS3, TRP1, LEU2, and URA3 (Stratagene, La Jolla, CA). These vectors allow controlled expression from the same plasmid of up to 2 different genes or cloned sequences containing either Flag<sup>TM</sup> or Myc epitope tags in the same yeast cell. This system is useful to confirm protein-protein interactions of 205P1B5. In addition, expression in yeast yields similar post-translational modifications, such as glycosylations and phosphorylations, that are found when expressed in eukaryotic cells.

**pESP Constructs:** To express 205P1B5 in the yeast species *Saccharomyces pombe*, all or parts of the 205P1B5 cDNA protein coding sequence are cloned into the pESP family of vectors. These vectors allow controlled high level of expression of a 205P1B5 protein sequence that is fused at either the amino terminus or at the carboxyl terminus to GST which aids purification of the recombinant protein. A Flag<sup>TM</sup> epitope tag allows detection of the recombinant protein with anti-Flag<sup>TM</sup> antibody.

### **Example 6: Production of Recombinant 205P1B5 in Eukaryotic Systems**

#### **A. Mammalian Constructs:**

To express recombinant 205P1B5 in eukaryotic cells, the full or partial length 205P1B5 cDNA sequences can be cloned into any one of a variety of expression vectors known in the art. One or more of the following regions of 205P1B5 are expressed in these constructs, amino acids 1 to 529; or any 8, 9, 10, 11, 12, 13, 14, 15, 16, 17, 18, 19, 20, 21, 22, 23, 24, 25, 26, 27, 28, 29, 30 or more contiguous amino acids from 205P1B5, variants, or analogs thereof.

The constructs can be transfected into any one of a wide variety of mammalian cells such as 293T cells. Transfected 293T cell lysates can be probed with the anti-205P1B5 polyclonal serum, described herein.

**pcDNA4/HisMax Constructs:** To express 205P1B5 in mammalian cells, the 205P1B5 ORF, or portions thereof, of 205P1B5 are cloned into pcDNA4/HisMax Version A (Invitrogen, Carlsbad, CA). Protein expression is driven from the cytomegalovirus (CMV) promoter and the SP16 translational enhancer. The recombinant protein has Xpress<sup>TM</sup> and six histidine (6X His) epitopes fused to the amino-terminus. The pcDNA4/HisMax vector also contains the bovine growth hormone (BGH) polyadenylation signal and transcription termination sequence to enhance mRNA stability along with the SV40 origin for episomal replication and simple vector rescue in cell lines expressing the large T antigen. The Zeocin resistance gene allows for selection of mammalian cells expressing the protein and the ampicillin resistance gene and ColE1 origin permits selection and maintenance of the plasmid in *E. coli*.

**pcDNA3.1/MycHis Constructs:** To express 205P1B5 in mammalian cells, the 205P1B5 ORF, or portions thereof, of 205P1B5 with a consensus Kozak translation initiation site are cloned into pcDNA3.1/MycHis Version A (Invitrogen, Carlsbad, CA). Protein expression is driven from the cytomegalovirus (CMV) promoter. The recombinant proteins have the myc epitope and 6X His epitope fused to the carboxyl-terminus. The pcDNA3.1/MycHis vector also contains the bovine growth hormone (BGH) polyadenylation signal and transcription termination sequence to enhance mRNA stability, along with the SV40

origin for episomal replication and simple vector rescue in cell lines expressing the large T antigen. The Neomycin resistance gene can be used, as it allows for selection of mammalian cells expressing the protein and the ampicillin resistance gene and ColE1 origin permits selection and maintenance of the plasmid in *E. coli*.

**pcDNA3.1/CT-GFP-TOPO Construct:** To express 205P1B5 in mammalian cells and to allow  
5 detection of the recombinant proteins using fluorescence, the 205P1B5 ORF, or portions thereof, of 205P1B5 with a consensus Kozak translation initiation site are cloned into pcDNA3.1/CT-GFP-TOPO (Invitrogen, CA). Protein expression is driven from the cytomegalovirus (CMV) promoter. The recombinant proteins have the Green Fluorescent Protein (GFP) fused to the carboxyl-terminus facilitating non-invasive, in vivo detection and cell biology studies. The pcDNA3.1CT-GFP-TOPO vector also contains the bovine growth hormone (BGH)  
10 polyadenylation signal and transcription termination sequence to enhance mRNA stability along with the SV40 origin for episomal replication and simple vector rescue in cell lines expressing the large T antigen. The Neomycin resistance gene allows for selection of mammalian cells that express the protein, and the ampicillin resistance gene and ColE1 origin permits selection and maintenance of the plasmid in *E. coli*. Additional constructs with an amino-terminal GFP fusion are made in pcDNA3.1/NT-GFP-TOPO spanning the entire  
15 length of the 205P1B5 proteins.

**PAPtag:** The 205P1B5 ORF, or portions thereof, of 205P1B5 are cloned into pAPtag-5 (GenHunter Corp. Nashville, TN). This construct generates an alkaline phosphatase fusion at the carboxyl-terminus of the 205P1B5 proteins while fusing the IgGκ signal sequence to the amino-terminus. Constructs are also generated in which alkaline phosphatase with an amino-terminal IgGκ signal sequence is fused to the amino-terminus of  
20 205P1B5 proteins. The resulting recombinant 205P1B5 proteins are optimized for secretion into the media of transfected mammalian cells and can be used to identify proteins such as ligands or receptors that interact with the 205P1B5 proteins. Protein expression is driven from the CMV promoter and the recombinant proteins also contain myc and 6X His epitopes fused at the carboxyl-terminus that facilitates detection and purification. The Zeocin resistance gene present in the vector allows for selection of mammalian cells expressing the recombinant  
25 protein and the ampicillin resistance gene permits selection of the plasmid in *E. coli*.

**ptag5:** The 205P1B5 ORF, or portions thereof, of 205P1B5 are cloned into pTag-5. This vector is similar to pAPtag but without the alkaline phosphatase fusion. This construct generates 205P1B5 protein with an amino-terminal IgGκ signal sequence and myc and 6X His epitope tags at the carboxyl-terminus that facilitate detection and affinity purification. The resulting recombinant 205P1B5 protein is optimized for secretion into  
30 the media of transfected mammalian cells, and is used as immunogen or ligand to identify proteins such as ligands or receptors that interact with the 205P1B5 proteins. Protein expression is driven from the CMV promoter. The Zeocin resistance gene present in the vector allows for selection of mammalian cells expressing the protein, and the ampicillin resistance gene permits selection of the plasmid in *E. coli*.

**PsecFc:** The 205P1B5 ORF, or portions thereof, of 205P1B5 are also cloned into psecFc. The psecFc  
35 vector was assembled by cloning the human immunoglobulin G1 (IgG) Fc (hinge, CH2, CH3 regions) into pSecTag2 (Invitrogen, California). This construct generates an IgG1 Fc fusion at the carboxyl-terminus of the 205P1B5 proteins, while fusing the IgGκ signal sequence to N-terminus. 205P1B5 fusions utilizing the murine IgG1 Fc region are also used. The resulting recombinant 205P1B5 proteins are optimized for secretion into the media of transfected mammalian cells, and can be used as immunogens or to identify proteins such as ligands or  
40 receptors that interact with the 205P1B5 protein. Protein expression is driven from the CMV promoter. The

hygromycin resistance gene present in the vector allows for selection of mammalian cells that express the recombinant protein, and the ampicillin resistance gene permits selection of the plasmid in *E. coli*.

**pSR $\alpha$  Constructs:** To generate mammalian cell lines that express 205P1B5 constitutively, 205P1B5 ORF, or portions thereof, of 205P1B5 are cloned into pSR $\alpha$  constructs. Amphotropic and ecotropic retroviruses are generated by transfection of pSR $\alpha$  constructs into the 293T-10A1 packaging line or co-transfection of pSR $\alpha$  and a helper plasmid (containing deleted packaging sequences) into the 293 cells, respectively. The retrovirus is used to infect a variety of mammalian cell lines, resulting in the integration of the cloned gene, 205P1B5, into the host cell-lines. Protein expression is driven from a long terminal repeat (LTR). The Neomycin resistance gene present in the vector allows for selection of mammalian cells that express the protein, and the ampicillin resistance gene and ColE1 origin permit selection and maintenance of the plasmid in *E. coli*. The retroviral vectors can thereafter be used for infection and generation of various cell lines using, for example, PC3, NIH 3T3, TsuPr1, 293 or rat-1 cells.

Additional pSR $\alpha$  constructs are made that fuse an epitope tag such as the FLAG<sup>TM</sup> tag to the carboxyl-terminus of 205P1B5 sequences to allow detection using anti-Flag antibodies. For example, the FLAG<sup>TM</sup> sequence 5' gat tac aag gat gac gac gat aag 3' is added to cloning primer at the 3' end of the ORF. Additional pSR $\alpha$  constructs are made to produce both amino-terminal and carboxyl-terminal GFP and myc/6X His fusion proteins of the full-length 205P1B5 proteins.

**Additional Viral Vectors:** Additional constructs are made for viral-mediated delivery and expression of 205P1B5. High virus titer leading to high level expression of 205P1B5 is achieved in viral delivery systems such as adenoviral vectors and herpes amplicon vectors. The 205P1B5 coding sequences or fragments thereof are amplified by PCR and subcloned into the AdEasy shuttle vector (Stratagene). Recombination and virus packaging are performed according to the manufacturer's instructions to generate adenoviral vectors. Alternatively, 205P1B5 coding sequences or fragments thereof are cloned into the HSV-1 vector (Imgenex) to generate herpes viral vectors. The viral vectors are thereafter used for infection of various cell lines such as PC3, NIH 3T3, 293 or rat-1 cells.

**Regulated Expression Systems:** To control expression of 205P1B5 in mammalian cells, coding sequences of 205P1B5, or portions thereof, are cloned into regulated mammalian expression systems such as the T-Rex System (Invitrogen), the GeneSwitch System (Invitrogen) and the tightly-regulated Ecdysone System (Stratagene). These systems allow the study of the temporal and concentration dependent effects of recombinant 205P1B5. These vectors are thereafter used to control expression of 205P1B5 in various cell lines such as PC3, NIH 3T3, 293 or rat-1 cells.

#### **B. Baculovirus Expression Systems**

To generate recombinant 205P1B5 proteins in a baculovirus expression system, 205P1B5 ORF, or portions thereof, are cloned into the baculovirus transfer vector pBlueBac 4.5 (Invitrogen), which provides a His-tag at the N-terminus. Specifically, pBlueBac-205P1B5 is co-transfected with helper plasmid pBac-N-Blue (Invitrogen) into SF9 (*Spodoptera frugiperda*) insect cells to generate recombinant baculovirus (see Invitrogen instruction manual for details). Baculovirus is then collected from cell supernatant and purified by plaque assay.

Recombinant 205P1B5 protein is then generated by infection of HighFive insect cells (Invitrogen) with purified baculovirus. Recombinant 205P1B5 protein can be detected using anti-205P1B5 or anti-His-tag antibody. 205P1B5 protein can be purified and used in various cell-based assays or as immunogen to generate polyclonal and monoclonal antibodies specific for 205P1B5.

### **Example 7 Antigenicity Profiles and Secondary Structure**

Figure 5, Figure 6, Figure 7, Figure 8, and Figure 9 depict graphically five amino acid profiles of the 205P1B5 amino acid sequence, each assessment available by accessing the ProtScale website (URL world wide web URL [expasy.ch/cgi-bin/protscale.pl](http://expasy.ch/cgi-bin/protscale.pl)) on the ExPasy molecular biology server.

These profiles: Figure 5, Hydrophilicity, (Hopp T.P., Woods K.R., 1981. Proc. Natl. Acad. Sci. U.S.A. 78:3824-3828); Figure 6, Hydropathicity, (Kyte J., Doolittle R.F., 1982. J. Mol. Biol. 157:105-132); Figure 7, Percentage Accessible Residues (Janin J., 1979 Nature 277:491-492); Figure 8, Average Flexibility, (Bhaskaran R., and Ponnuswamy P.K., 1988. Int. J. Pept. Protein Res. 32:242-255); Figure 9, Beta-turn (Deleage, G., Roux B. 1987 Protein Engineering 1:289-294); and optionally others available in the art, such as on the ProtScale website, were used to identify antigenic regions of the 205P1B5 protein. Each of the above amino acid profiles of 205P1B5 were generated using the following ProtScale parameters for analysis: 1) A window size of 9; 2) 100% weight of the window edges compared to the window center; and, 3) amino acid profile values normalized to lie between 0 and 1.

Hydrophilicity (Figure 5), Hydropathicity (Figure 6) and Percentage Accessible Residues (Figure 7) profiles were used to determine stretches of hydrophilic amino acids (i.e., values greater than 0.5 on the Hydrophilicity and Percentage Accessible Residues profile, and values less than 0.5 on the Hydropathicity profile). Such regions are likely to be exposed to the aqueous environment, be present on the surface of the protein, and thus available for immune recognition, such as by antibodies.

Average Flexibility (Figure 8) and Beta-turn (Figure 9) profiles determine stretches of amino acids (i.e., values greater than 0.5 on the Beta-turn profile and the Average Flexibility profile) that are not constrained in secondary structures such as beta sheets and alpha helices. Such regions are also more likely to be exposed on the protein and thus accessible to immune recognition, such as by antibodies.

Antigenic sequences of the 205P1B5 protein indicated, e.g., by the profiles set forth in Figure 5, Figure 6, Figure 7, Figure 8, and/or Figure 9 are used to prepare immunogens, either peptides or nucleic acids that encode them, to generate therapeutic and diagnostic anti-205P1B5 antibodies. The immunogen can be any 5, 6, 7, 8, 9, 10, 11, 12, 13, 14, 15, 16, 17, 18, 19, 20, 21, 22, 23, 24, 25, 30, 35, 40, 45, 50 or more than 50 contiguous amino acids, or the corresponding nucleic acids that encode them, from the 205P1B5 protein. In particular, peptide immunogens of the invention can comprise, a peptide region of at least 5 amino acids of Figure 2 in any whole number increment up to 529 that includes an amino acid position having a value greater than 0.5 in the Hydrophilicity profile of Figure 5; a peptide region of at least 5 amino acids of Figure 2 in any whole number increment up to 529 that includes an amino acid position having a value less than 0.5 in the Hydropathicity profile of Figure 6; a peptide region of at least 5 amino acids of Figure 2 in any whole number increment up to 529 that includes an amino acid position having a value greater than 0.5 in the Percent Accessible Residues profile of Figure 7; a peptide region of at least 5 amino acids of Figure 2 in any whole number increment up to 529 that includes an amino acid position having a value greater than 0.5 in the Average Flexibility profile on Figure 8; and, a peptide region of at least 5 amino acids of Figure 2 in any whole number increment up to 529 that includes an amino acid position having a value greater than 0.5 in the Beta-turn profile of Figure 9. Peptide immunogens of the invention can also comprise nucleic acids that encode any of the foregoing.

All immunogens of the invention, peptide or nucleic acid, can be embodied in human unit dose form, or comprised by a composition that includes a pharmaceutical excipient compatible with human physiology.

The secondary structure of 205P1B5, namely the predicted presence and location of alpha helices, extended strands, and random coils, is predicted from the primary amino acid sequence using the HNN - Hierarchical Neural Network method (Gucrmour, 1997, world wide web URL /pbil.ibcp.fr/cgi-bin/npsa\_automat.pl?page=npsa\_nn.html), accessed from the ExPasy molecular biology server (world wide web URL: expasy.ch/tools/). The analysis indicates that 205P1B5 is composed 41.40% alpha helix, 12.67% extended strand, and 45.94% random coil (Figure 14A).

Analysis for the potential presence of transmembrane domains in 205P1B5 was carried out using a variety of transmembrane prediction algorithms accessed from the ExPasy molecular biology server (world wide web URL expasy.ch/tools/). The programs predict the presence of 5 transmembrane domains in 205P1B5, consistent with the structure of a G-protein coupled receptor. Shown graphically in Figure 14 are the results of analysis using the TMpred (Figure 14B) and TMHMM (Figure 14C) prediction programs depicting the location of the 5 transmembrane domains. The results of each program, namely the amino acids encoding the transmembrane domains are summarized in Table XXI.

#### **Example 8: Generation of 205P1B5 Polyclonal Antibodies**

Polyclonal antibodies can be raised in a mammal, for example, by one or more injections of an immunizing agent and, if desired, an adjuvant. Typically, the immunizing agent and/or adjuvant will be injected in the mammal by multiple subcutaneous or intraperitoneal injections. In addition to immunizing with the full length 205P1B5 protein, computer algorithms are employed in design of immunogens that, based on amino acid sequence analysis contain characteristics of being antigenic and available for recognition by the immune system of the immunized host (see the Example entitled "Antigenicity Profiles"). Such regions would be predicted to be hydrophilic, flexible, in beta-turn conformations, and be exposed on the surface of the protein (see, e.g., Figure 5, Figure 6, Figure 7, Figure 8, or Figure 9 for amino acid profiles that indicate such regions of 205P1B5).

For example, 205P1B5 recombinant bacterial fusion proteins or peptides encoding hydrophilic, flexible, beta-turn regions of the 205P1B5 sequence, such as amino acids 23-63, are used as antigens to generate polyclonal antibodies in New Zealand White rabbits. It is useful to conjugate the immunizing agent to a protein known to be immunogenic in the mammal being immunized. Examples of such immunogenic proteins include, but are not limited to, keyhole limpet hemocyanin (KLH), serum albumin, bovine thyroglobulin, and soybean trypsin inhibitor. In one embodiment, a peptide encoding amino acids 23-63 of 205P1B5 is conjugated to KLH and used to immunize the rabbit. Alternatively the immunizing agent may include all or portions of the 205P1B5 protein, analogs or fusion proteins thereof. For example, the 205P1B5 amino acid sequence can be fused using recombinant DNA techniques to any one of a variety of fusion protein partners that are well known in the art, such as glutathione-S-transferase (GST) and HIS tagged fusion proteins. Such fusion proteins are purified from induced bacteria using the appropriate affinity matrix.

In one embodiment, a GST-fusion protein encoding the predicted second extracellular loop of 205P1B5 (amino acids 27-271) is produced and purified and used as immunogen (see the section entitled "Production of 205P1B5 in Prokaryotic Systems"). Other recombinant bacterial fusion proteins that may be employed include maltose binding protein, LacZ, thioredoxin, NusA, or an immunoglobulin constant region (see the section entitled "Production of 205P1B5 in Prokaryotic Systems" and Current Protocols In Molecular Biology, Volume 2, Unit 16, Frederick M. Ausubul et al. eds., 1995; Linsley, P.S., Brady, W., Urnes, M., Grosmaire, L., Damle, N., and Ledbetter, L.(1991) J.Exp. Med. 174, 561-566).

In addition to bacterial derived fusion proteins, mammalian expressed protein antigens are also used. These antigens are expressed from mammalian expression vectors such as the Tag5 and Fc-fusion vectors (see the section entitled "Production of Recombinant 205P1B5 in Eukaryotic Systems"), and retain post-translational modifications such as glycosylations found in native protein. In one embodiment, amino acids 27-271 is cloned into the Tag5 mammalian secretion vector. The recombinant protein is purified by metal chelate chromatography from tissue culture supernatants of 293T cells stably expressing the recombinant vector. The purified Tag5 205P1B5 protein is then used as immunogen.

During the immunization protocol, it is useful to mix or emulsify the antigen in adjuvants that enhance the immune response of the host animal. Examples of adjuvants include, but are not limited to, complete Freund's adjuvant (CFA) and MPL-TDM adjuvant (monophosphoryl Lipid A, synthetic trehalose dicorynomycolate).

In a typical protocol, rabbits are initially immunized subcutaneously with up to 200 µg, typically 100-200 µg, of fusion protein or peptide conjugated to KLH mixed in complete Freund's adjuvant (CFA). Rabbits are then injected subcutaneously every two weeks with up to 200 µg, typically 100-200 µg, of the immunogen in incomplete Freund's adjuvant (IFA). Test bleeds are taken approximately 7-10 days following each immunization and used to monitor the titer of the antiserum by ELISA.

To test reactivity and specificity of immune serum, such as the rabbit serum derived from immunization with Tag5 205P1B5 encoding amino acids 27-271, the full-length 205P1B5 cDNA is cloned into pCDNA 3.1 myc-his expression vector (Invitrogen, see the Example entitled "Production of Recombinant 205P1B5 in Eukaryotic Systems"). After transfection of the constructs into 293T cells, cell lysates are probed with the anti-205P1B5 serum and with anti-His antibody (Santa Cruz Biotechnologies, Santa Cruz, CA) to determine specific reactivity to denatured 205P1B5 protein using the Western blot technique. Immunoprecipitation and flow cytometric analyses of 293T and other recombinant 205P1B5-expressing cells determine recognition of native protein by the antiserum. In addition, Western blot, immunoprecipitation, fluorescent microscopy, and flow cytometric techniques using cells that endogenously express 205P1B5 are carried out to test specificity.

The anti-serum from the Tag5 205P1B5 immunized rabbit the serum is affinity purified by passage over a column composed of the Tag5 antigen covalently coupled to Affigel matrix (BioRad, Hercules, Calif.). The serum is then further purified by protein G affinity chromatography to isolate the IgG fraction. Serum from rabbits immunized with fusion proteins, such as GST and MBP fusion proteins, are purified by depletion of antibodies reactive to the fusion partner sequence by passage over an affinity column containing the fusion partner either alone or in the context of an irrelevant fusion protein. Sera from other His-tagged antigens and peptide immunized rabbits as well as fusion partner depleted sera are affinity purified by passage over a column matrix composed of the original protein immunogen or free peptide.

#### **Example 9: Generation of 205P1B5 Monoclonal Antibodies (mAbs)**

In one embodiment, therapeutic mAbs to 205P1B5 comprise those that react with epitopes of the protein that would disrupt or modulate the biological function of 205P1B5, for example those that would disrupt its interaction with ligands or proteins that mediate or are involved in its biological activity. Therapeutic mAbs also comprise those that specifically bind epitopes of 205P1B5 exposed on the cell surface and thus are useful in targeting mAb-toxin conjugates. Immunogens for generation of such mAbs include those designed to encode or contain the entire 205P1B5 protein or regions of the 205P1B5 protein predicted to be antigenic from computer analysis of the amino acid sequence (see, e.g., Figure 5, Figure 6, Figure 7, Figure 8, or Figure 9, and the

Example entitled "Antigenicity Profiles"). Immunogens include peptides, recombinant bacterial proteins, and mammalian expressed Tag 5 proteins and human and murine IgG FC fusion proteins. In addition, cells expressing high levels of 205P1B5, such as 293T-205P1B5 cells, are used to immunize mice.

To generate mAbs to 205P1B5, mice are first immunized intraperitoneally (IP) with, typically, 10-50  
5 µg of protein immunogen or  $10^7$  205P1B5-expressing cells mixed in complete Freund's adjuvant. Mice are then subsequently immunized IP every 2-4 weeks with, typically, 10-50 µg of protein immunogen or  $10^7$  cells mixed in incomplete Freund's adjuvant. Alternatively, MPL-TDM adjuvant is used in immunizations. In addition to the above protein and cell-based immunization strategies, a DNA-based immunization protocol is employed in which a mammalian expression vector encoding 205P1B5 sequence is used to immunize mice by direct injection  
10 of the plasmid DNA. For example, the predicted second extracellular loop of 205P1B5, amino acids 27-271, is cloned into the Tag5 mammalian secretion vector and the recombinant vector is used as immunogen. In another example, amino acids 23-63 (predicted to be antigenic from sequence analysis, see, e.g., Figure 5, Figure 6, Figure 7, Figure 8 or Figure 9) is cloned into an Fc-fusion secretion vector in which the 205P1B5 sequence is fused at the amino-terminus to an IgK leader sequence and at the carboxyl-terminus to the coding sequence of  
15 the human IgG Fc region. This recombinant vector is then used as immunogen. The plasmid immunization protocols are used in combination with purified proteins expressed from the same vector and with cells expressing 205P1B5.

During the immunization protocol, test bleeds are taken 7-10 days following an injection to monitor titer and specificity of the immune response. Once appropriate reactivity and specificity is obtained as  
20 determined by ELISA, Western blotting, immunoprecipitation, fluorescence microscopy, and flow cytometric analyses, fusion and hybridoma generation is then carried out with established procedures well known in the art (see, e.g., Harlow and Lane, 1988).

In one embodiment for generating 205P1B5 monoclonal antibodies, a Tag5-205P1B5 antigen encoding amino acids 27-271 is expressed and purified from stably transfected 293T cells. Balb C mice are initially  
25 immunized intraperitoneally with 25 µg of the Tag5 205P1B5 protein mixed in complete Freund's adjuvant. Mice are subsequently immunized every two weeks with 25 µg of the antigen mixed in incomplete Freund's adjuvant for a total of three immunizations. ELISA using the Tag5 antigen determines the titer of serum from immunized mice. Reactivity and specificity of serum to full length 205P1B5 protein is monitored by Western blotting, immunoprecipitation and flow cytometry using 293T cells transfected with an expression vector  
30 encoding the 205P1B5 cDNA (see e.g., the Example entitled "Production of Recombinant 205P1B5 in Eukaryotic Systems"). Other recombinant 205P1B5-expressing cells or cells endogenously expressing 205P1B5 are also used. Mice showing the strongest reactivity are rested and given a final injection of Tag5 antigen in PBS and then sacrificed four days later. The spleens of the sacrificed mice are harvested and fused to SPO/2 myeloma cells using standard procedures (Harlow and Lane, 1988). Supernatants from HAT selected growth  
35 wells are screened by ELISA, Western blot, immunoprecipitation, fluorescent microscopy, and flow cytometry to identify 205P1B5 specific antibody-producing clones.

The binding affinity of a 205P1B5 monoclonal antibody is determined using standard technologies. Affinity measurements quantify the strength of antibody to epitope binding and are used to help define which 205P1B5 monoclonal antibodies preferred for diagnostic or therapeutic use, as appreciated by one of skill in the  
40 art. The BIAcore system (Uppsala, Sweden) is a preferred method for determining binding affinity. The BIAcore system uses surface plasmon resonance (SPR, Welford K. 1991, Opt. Quant. Elect. 23:1; Morton and

Myszka, 1998, Methods in Enzymology 295: 268) to monitor biomolecular interactions in real time. BIAcore analysis conveniently generates association rate constants, dissociation rate constants, equilibrium dissociation constants, and affinity constants.

#### 5      **Example 10: HLA Class I and Class II Binding Assays**

HLA class I and class II binding assays using purified HLA molecules are performed in accordance with disclosed protocols (e.g., PCT publications WO 94/20127 and WO 94/03205; Sidney *et al.*, *Current Protocols in Immunology* 18.3.1 (1998); Sidney, *et al.*, *J. Immunol.* 154:247 (1995); Sette, *et al.*, *Mol. Immunol.* 31:813 (1994)). Briefly, purified MHC molecules (5 to 500 nM) are incubated with various unlabeled peptide inhibitors and 1-10 nM  $^{125}\text{I}$ -radiolabeled probe peptides as described. Following incubation, MHC-peptide complexes are separated from free peptide by gel filtration and the fraction of peptide bound is determined. Typically, in preliminary experiments, each MHC preparation is titrated in the presence of fixed amounts of radiolabeled peptides to determine the concentration of HLA molecules necessary to bind 10-20% of the total radioactivity. All subsequent inhibition and direct binding assays are performed using these HLA concentrations.

Since under these conditions  $[\text{label}] < [\text{HLA}]$  and  $\text{IC}_{50} \geq [\text{HLA}]$ , the measured  $\text{IC}_{50}$  values are reasonable approximations of the true  $K_D$  values. Peptide inhibitors are typically tested at concentrations ranging from 120  $\mu\text{g/ml}$  to 1.2  $\text{ng/ml}$ , and are tested in two to four completely independent experiments. To allow comparison of the data obtained in different experiments, a relative binding figure is calculated for each peptide by dividing the  $\text{IC}_{50}$  of a positive control for inhibition by the  $\text{IC}_{50}$  for each tested peptide (typically unlabeled versions of the radiolabeled probe peptide). For database purposes, and inter-experiment comparisons, relative binding values are compiled. These values can subsequently be converted back into  $\text{IC}_{50}$  nM values by dividing the  $\text{IC}_{50}$  nM of the positive controls for inhibition by the relative binding of the peptide of interest. This method of data compilation is accurate and consistent for comparing peptides that have been tested on different days, or with different lots of purified MHC.

Binding assays as outlined above may be used to analyze HLA supermotif and/or HLA motif-bearing peptides.

#### 30      **Example 11: Identification of HLA Supermotif- and Motif-Bearing CTL Candidate Epitopes**

HLA vaccine compositions of the invention can include multiple epitopes. The multiple epitopes can comprise multiple HLA supermotifs or motifs to achieve broad population coverage. This example illustrates the identification and confirmation of supermotif- and motif-bearing epitopes for the inclusion in such a vaccine composition. Calculation of population coverage is performed using the strategy described below.

#### 35      **Computer searches and algorithms for identification of supermotif and/or motif-bearing epitopes**

The searches performed to identify the motif-bearing peptide sequences in the Example entitled "Antigenicity Profiles" and Tables V-XVIII employ the protein sequence data from the gene product of 205P1B5 set forth in Figures 2 and 3.

Computer searches for epitopes bearing HLA Class I or Class II supermotifs or motifs are performed as follows. All translated 205P1B5 protein sequences are analyzed using a text string search software program to identify potential peptide sequences containing appropriate HLA binding motifs; such programs are readily

produced in accordance with information in the art in view of known motif/supermotif disclosures. Furthermore, such calculations can be made mentally.

Identified A2-, A3-, and DR-supermotif sequences are scored using polynomial algorithms to predict their capacity to bind to specific HLA-Class I or Class II molecules. These polynomial algorithms account for the impact of different amino acids at different positions, and are essentially based on the premise that the overall affinity (or  $\Delta G$ ) of peptide-HLA molecule interactions can be approximated as a linear polynomial function of the type:

$$“\Delta G” = a_{1i} \times a_{2i} \times a_{3i} \dots \times a_{ni}$$

where  $a_{ji}$  is a coefficient which represents the effect of the presence of a given amino acid ( $j$ ) at a given position ( $i$ ) along the sequence of a peptide of  $n$  amino acids. The crucial assumption of this method is that the effects at each position are essentially independent of each other (i.e., independent binding of individual side-chains). When residue  $j$  occurs at position  $i$  in the peptide, it is assumed to contribute a constant amount  $j_i$  to the free energy of binding of the peptide irrespective of the sequence of the rest of the peptide.

The method of derivation of specific algorithm coefficients has been described in Gulukota *et al.*, *J. Mol. Biol.* 267:1258-126, 1997; (see also Sidney *et al.*, *Human Immunol.* 45:79-93, 1996; and Southwood *et al.*, *J. Immunol.* 160:3363-3373, 1998). Briefly, for all  $i$  positions, anchor and non-anchor alike, the geometric mean of the average relative binding (ARB) of all peptides carrying  $j$  is calculated relative to the remainder of the group, and used as the estimate of  $j_i$ . For Class II peptides, if multiple alignments are possible, only the highest scoring alignment is utilized, following an iterative procedure. To calculate an algorithm score of a given peptide in a test set, the ARB values corresponding to the sequence of the peptide are multiplied. If this product exceeds a chosen threshold, the peptide is predicted to bind. Appropriate thresholds are chosen as a function of the degree of stringency of prediction desired.

#### Selection of HLA-A2 supertype cross-reactive peptides

Complete protein sequences from 205P1B5 are scanned utilizing motif identification software, to identify 8-, 9-, 10- and 11-mer sequences containing the HLA-A2-supermotif main anchor specificity. Typically, these sequences are then scored using the protocol described above and the peptides corresponding to the positive-scoring sequences are synthesized and tested for their capacity to bind purified HLA-A\*0201 molecules *in vitro* (HLA-A\*0201 is considered a prototype A2 supertype molecule).

These peptides are then tested for the capacity to bind to additional A2-supertype molecules (A\*0202, A\*0203, A\*0206, and A\*6802). Peptides that bind to at least three of the five A2-supertype alleles tested are typically deemed A2-supertype cross-reactive binders. Preferred peptides bind at an affinity equal to or less than 500 nM to three or more HLA-A2 supertype molecules.

#### Selection of HLA-A3 supermotif-bearing epitopes

The 205P1B5 protein sequence scanned above is also examined for the presence of peptides with the HLA-A3-supermotif primary anchors. Peptides corresponding to the HLA A3 supermotif-bearing sequences are then synthesized and tested for binding to HLA-A\*0301 and HLA-A\*1101 molecules, the molecules encoded by the two most prevalent A3-supertype alleles. The peptides that bind at least one of the two alleles with binding affinities of  $\leq 500$  nM, often  $\leq 200$  nM, are then tested for binding cross-reactivity to the other common A3-supertype alleles (e.g., A\*3101, A\*3301, and A\*6801) to identify those that can bind at least three of the five HLA-A3-supertype molecules tested.

#### Selection of HLA-B7 supermotif bearing epitopes

The 205P1B5 protein is also analyzed for the presence of 8-, 9-, 10-, or 11-mer peptides with the HLA-B7-supermotif. Corresponding peptides are synthesized and tested for binding to HLA-B\*0702, the molecule encoded by the most common B7-supertype allele (*i.e.*, the prototype B7 supertype allele). Peptides binding B\*0702 with  $IC_{50}$  of  $\leq 500$  nM are identified using standard methods. These peptides are then tested for binding to other common B7-supertype molecules (e.g., B\*3501, B\*5101, B\*5301, and B\*5401). Peptides capable of binding to three or more of the five B7-supertype alleles tested are thereby identified.

#### Selection of A1 and A24 motif-bearing epitopes

To further increase population coverage, HLA-A1 and -A24 epitopes can also be incorporated into vaccine compositions. An analysis of the 205P1B5 protein can also be performed to identify HLA-A1- and A24-motif-containing sequences.

High affinity and/or cross-reactive binding epitopes that bear other motif and/or supermotifs are identified using analogous methodology.

#### Example 12: Confirmation of Immunogenicity

Cross-reactive candidate CTL A2-supermotif-bearing peptides that are identified as described herein are selected to confirm *in vitro* immunogenicity. Confirmation is performed using the following methodology:

#### Target Cell Lines for Cellular Screening:

The .221A2.1 cell line, produced by transferring the HLA-A2.1 gene into the HLA-A, -B, -C null mutant human B-lymphoblastoid cell line 721.221, is used as the peptide-loaded target to measure activity of HLA-A2.1-restricted CTL. This cell line is grown in RPMI-1640 medium supplemented with antibiotics, sodium pyruvate, nonessential amino acids and 10% (v/v) heat inactivated FCS. Cells that express an antigen of interest, or transfectants comprising the gene encoding the antigen of interest, can be used as target cells to confirm the ability of peptide-specific CTLs to recognize endogenous antigen.

#### Primary CTL Induction Cultures:

*Generation of Dendritic Cells (DC):* PBMCs are thawed in RPMI with 30  $\mu$ g/ml DNase, washed twice and resuspended in complete medium (RPMI-1640 plus 5% AB human serum, non-essential amino acids, sodium pyruvate, L-glutamine and penicillin/streptomycin). The monocytes are purified by plating  $10 \times 10^6$  PBMC/well in a 6-well plate. After 2 hours at 37°C, the non-adherent cells are removed by gently shaking the plates and aspirating the supernatants. The wells are washed a total of three times with 3 ml RPMI to remove most of the non-adherent and loosely adherent cells. Three ml of complete medium containing 50 ng/ml of GM-CSF and 1,000 U/ml of IL-4 are then added to each well. TNF $\alpha$  is added to the DCs on day 6 at 75 ng/ml and the cells are used for CTL induction cultures on day 7.

*Induction of CTL with DC and Peptide:* CD8<sup>+</sup> T-cells are isolated by positive selection with Dynal immunomagnetic beads (Dynabeads® M-450) and the detach-a-bead® reagent. Typically about  $200\text{--}250 \times 10^6$  PBMC are processed to obtain  $24 \times 10^6$  CD8<sup>+</sup> T-cells (enough for a 48-well plate culture). Briefly, the PBMCs are thawed in RPMI with 30  $\mu$ g/ml DNase, washed once with PBS containing 1% human AB serum and resuspended in PBS/1% AB serum at a concentration of  $20 \times 10^6$  cells/ml. The magnetic beads are washed 3 times with PBS/AB serum, added to the cells (140  $\mu$ l beads/ $20 \times 10^6$  cells) and incubated for 1 hour at 4°C with continuous mixing. The beads and cells are washed 4x with PBS/AB serum to remove the nonadherent cells and resuspended at  $100 \times 10^6$  cells/ml (based on the original cell number) in PBS/AB serum containing 100  $\mu$ l/ml detach-a-bead® reagent and 30  $\mu$ g/ml DNase. The mixture is incubated for 1 hour at room temperature with

continuous mixing. The beads are washed again with PBS/AB/DNAse to collect the CD8+ T-cells. The DC are collected and centrifuged at 1300 rpm for 5-7 minutes, washed once with PBS with 1% BSA, counted and pulsed with 40µg/ml of peptide at a cell concentration of  $1-2 \times 10^6$ /ml in the presence of 3µg/ml  $\beta_2$ -microglobulin for 4 hours at 20°C. The DC are then irradiated (4,200 rads), washed 1 time with medium and counted again.

5        *Setting up induction cultures:* 0.25 ml cytokine-generated DC (at  $1 \times 10^5$  cells/ml) are co-cultured with 0.25ml of CD8+ T-cells (at  $2 \times 10^6$  cell/ml) in each well of a 48-well plate in the presence of 10 ng/ml of IL-7. Recombinant human IL-10 is added the next day at a final concentration of 10 ng/ml and rhuman IL-2 is added 48 hours later at 10 IU/ml.

10        *Restimulation of the induction cultures with peptide-pulsed adherent cells:* Seven and fourteen days after the primary induction, the cells are restimulated with peptide-pulsed adherent cells. The PBMCs are thawed and washed twice with RPMI and DNAse. The cells are resuspended at  $5 \times 10^6$  cells/ml and irradiated at ~4200 rads. The PBMCs are plated at  $2 \times 10^6$  in 0.5 ml complete medium per well and incubated for 2 hours at 37°C. The plates are washed twice with RPMI by tapping the plate gently to remove the nonadherent cells and the adherent cells pulsed with 10µg/ml of peptide in the presence of 3 µg/ml  $\beta_2$  microglobulin in 0.25ml  
15 RPMI/5%AB per well for 2 hours at 37°C. Peptide solution from each well is aspirated and the wells are washed once with RPMI. Most of the media is aspirated from the induction cultures (CD8+ cells) and brought to 0.5 ml with fresh media. The cells are then transferred to the wells containing the peptide-pulsed adherent cells. Twenty four hours later recombinant human IL-10 is added at a final concentration of 10 ng/ml and recombinant human IL2 is added the next day and again 2-3 days later at 50IU/ml (Tsai *et al.*, *Critical Reviews in*  
20 *Immunology* 18(1-2):65-75, 1998). Seven days later, the cultures are assayed for CTL activity in a  $^{51}\text{Cr}$  release assay. In some experiments the cultures are assayed for peptide-specific recognition in the *in situ* IFN $\gamma$  ELISA at the time of the second restimulation followed by assay of endogenous recognition 7 days later. After expansion, activity is measured in both assays for a side-by-side comparison.

#### Measurement of CTL lytic activity by $^{51}\text{Cr}$ release.

25        Seven days after the second restimulation, cytotoxicity is determined in a standard (5 hr)  $^{51}\text{Cr}$  release assay by assaying individual wells at a single E:T. Peptide-pulsed targets are prepared by incubating the cells with 10µg/ml peptide overnight at 37°C.

Adherent target cells are removed from culture flasks with trypsin-EDTA. Target cells are labeled with 200µCi of  $^{51}\text{Cr}$  sodium chromate (Dupont, Wilmington, DE) for 1 hour at 37°C. Labeled target cells are  
30 resuspended at  $10^6$  per ml and diluted 1:10 with K562 cells at a concentration of  $3.3 \times 10^6$ /ml (an NK-sensitive erythroblastoma cell line used to reduce non-specific lysis). Target cells (100 µl) and effectors (100µl) are plated in 96 well round-bottom plates and incubated for 5 hours at 37°C. At that time, 100 µl of supernatant are collected from each well and percent lysis is determined according to the formula:

35        
$$\left[ \frac{(\text{cpm of the test sample} - \text{cpm of the spontaneous } ^{51}\text{Cr release sample})}{(\text{cpm of the maximal } ^{51}\text{Cr release sample} - \text{cpm of the spontaneous } ^{51}\text{Cr release sample})} \right] \times 100.$$

Maximum and spontaneous release are determined by incubating the labeled targets with 1% Triton X-100 and media alone, respectively. A positive culture is defined as one in which the specific lysis (sample-background) is 10% or higher in the case of individual wells and is 15% or more at the two highest E:T ratios when expanded cultures are assayed.

#### *In situ* Measurement of Human IFN $\gamma$ Production as an Indicator of Peptide-specific and Endogenous Recognition

Immunon 2 plates are coated with mouse anti-human IFN $\gamma$  monoclonal antibody (4  $\mu$ g/ml 0.1M NaHCO<sub>3</sub>, pH8.2) overnight at 4°C. The plates are washed with Ca<sup>2+</sup>, Mg<sup>2+</sup>-free PBS/0.05% Tween 20 and blocked with PBS/10% FCS for two hours, after which the CTLs (100  $\mu$ l/well) and targets (100  $\mu$ l/well) are added to each well, leaving empty wells for the standards and blanks (which received media only). The target cells, either peptide-pulsed or endogenous targets, are used at a concentration of 1x10<sup>6</sup> cells/ml. The plates are incubated for 48 hours at 37°C with 5% CO<sub>2</sub>.

Recombinant human IFN-gamma is added to the standard wells starting at 400 pg or 1200pg/100 microliter/well and the plate incubated for two hours at 37°C. The plates are washed and 100  $\mu$ l of biotinylated mouse anti-human IFN-gamma monoclonal antibody (2 microgram/ml in PBS/3%FCS/0.05% Tween 20) are added and incubated for 2 hours at room temperature. After washing again, 100 microliter HRP-streptavidin (1:4000) are added and the plates incubated for one hour at room temperature. The plates are then washed 6x with wash buffer, 100 microliter/well developing solution (TMB 1:1) are added, and the plates allowed to develop for 5-15 minutes. The reaction is stopped with 50 microliter/well 1M H<sub>3</sub>PO<sub>4</sub> and read at OD450. A culture is considered positive if it measured at least 50 pg of IFN-gamma/well above background and is twice the background level of expression.

#### CTL Expansion.

Those cultures that demonstrate specific lytic activity against peptide-pulsed targets and/or tumor targets are expanded over a two week period with anti-CD3. Briefly, 5x10<sup>4</sup> CD8<sup>+</sup> cells are added to a T25 flask containing the following: 1x10<sup>6</sup> irradiated (4,200 rad) PBMC (autologous or allogeneic) per ml, 2x10<sup>5</sup> irradiated (8,000 rad) EBV- transformed cells per ml, and OKT3 (anti-CD3) at 30ng per ml in RPMI-1640 containing 10% (v/v) human AB serum, non-essential amino acids, sodium pyruvate, 25 $\mu$ M 2-mercaptoethanol, L-glutamine and penicillin/streptomycin. Recombinant human IL2 is added 24 hours later at a final concentration of 200IU/ml and every three days thereafter with fresh media at 50IU/ml. The cells are split if the cell concentration exceeds 1x10<sup>6</sup>/ml and the cultures are assayed between days 13 and 15 at E:T ratios of 30, 10, 3 and 1:1 in the <sup>51</sup>Cr release assay or at 1x10<sup>6</sup>/ml in the *in situ* IFN $\gamma$  assay using the same targets as before the expansion.

Cultures are expanded in the absence of anti-CD3<sup>+</sup> as follows. Those cultures that demonstrate specific lytic activity against peptide and endogenous targets are selected and 5x10<sup>4</sup> CD8<sup>+</sup> cells are added to a T25 flask containing the following: 1x10<sup>6</sup> autologous PBMC per ml which have been peptide-pulsed with 10  $\mu$ g/ml peptide for two hours at 37°C and irradiated (4,200 rad); 2x10<sup>5</sup> irradiated (8,000 rad) EBV-transformed cells per ml RPMI-1640 containing 10%(v/v) human AB serum, non-essential AA, sodium pyruvate, 25mM 2-ME, L-glutamine and gentamicin.

#### Immunogenicity of A2 supermotif-bearing peptides

A2-supermotif cross-reactive binding peptides are tested in the cellular assay for the ability to induce peptide-specific CTL in normal individuals. In this analysis, a peptide is typically considered to be an epitope if it induces peptide-specific CTLs in at least individuals, and preferably, also recognizes the endogenously expressed peptide.

Immunogenicity can also be confirmed using PBMCs isolated from patients bearing a tumor that expresses 205P1B5. Briefly, PBMCs are isolated from patients, re-stimulated with peptide-pulsed monocytes and assayed for the ability to recognize peptide-pulsed target cells as well as transfected cells endogenously expressing the antigen.

#### Evaluation of A\*03/A11 immunogenicity

HLA-A3 supermotif-bearing cross-reactive binding peptides are also evaluated for immunogenicity using methodology analogous for that used to evaluate the immunogenicity of the HLA-A2 supermotif peptides.

#### Evaluation of B7 immunogenicity

Immunogenicity screening of the B7-supertype cross-reactive binding peptides identified as set forth herein are confirmed in a manner analogous to the confirmation of A2-and A3-supermotif-bearing peptides.

Peptides bearing other supermotifs/motifs, *e.g.*, HLA-A1, HLA-A24 *etc.* are also confirmed using similar methodology

#### Example 13: Implementation of the Extended Supermotif to Improve the Binding Capacity of Native Epitopes by Creating Analogs

HLA motifs and supermotifs (comprising primary and/or secondary residues) are useful in the identification and preparation of highly cross-reactive native peptides, as demonstrated herein. Moreover, the definition of HLA motifs and supermotifs also allows one to engineer highly cross-reactive epitopes by identifying residues within a native peptide sequence which can be analoged to confer upon the peptide certain characteristics, *e.g.* greater cross-reactivity within the group of HLA molecules that comprise a supertype, and/or greater binding affinity for some or all of those HLA molecules. Examples of analoging peptides to exhibit modulated binding affinity are set forth in this example.

#### Analoging at Primary Anchor Residues

Peptide engineering strategies are implemented to further increase the cross-reactivity of the epitopes. For example, the main anchors of A2-supermotif-bearing peptides are altered, for example, to introduce a preferred L, I, V, or M at position 2, and I or V at the C-terminus.

To analyze the cross-reactivity of the analog peptides, each engineered analog is initially tested for binding to the prototype A2 supertype allele A\*0201, then, if A\*0201 binding capacity is maintained, for A2-supertype cross-reactivity.

Alternatively, a peptide is confirmed as binding one or all supertype members and then analogued to modulate binding affinity to any one (or more) of the supertype members to add population coverage.

The selection of analogs for immunogenicity in a cellular screening analysis is typically further restricted by the capacity of the parent wild type (WT) peptide to bind at least weakly, *i.e.*, bind at an  $IC_{50}$  of 5000nM or less, to three or more A2 supertype alleles. The rationale for this requirement is that the WT peptides must be present endogenously in sufficient quantity to be biologically relevant. Analoged peptides have been shown to have increased immunogenicity and cross-reactivity by T cells specific for the parent epitope (*see, e.g.*, Parkhurst *et al.*, *J. Immunol.* 157:2539, 1996; and Pogue *et al.*, *Proc. Natl. Acad. Sci. USA* 92:8166, 1995).

In the cellular screening of these peptide analogs, it is important to confirm that analog-specific CTLs are also able to recognize the wild-type peptide and, when possible, target cells that endogenously express the epitope.

#### Analoging of HLA-A3 and B7-supermotif-bearing peptides

Analogues of HLA-A3 supermotif-bearing epitopes are generated using strategies similar to those employed in analoging HLA-A2 supermotif-bearing peptides. For example, peptides binding to 3/5 of the A3-supertype molecules are engineered at primary anchor residues to possess a preferred residue (V, S, M, or A) at position 2.

The analog peptides are then tested for the ability to bind A\*03 and A\*11 (prototype A3 supertype alleles). Those peptides that demonstrate  $\leq 500$  nM binding capacity are then confirmed as having A3-supertype cross-reactivity.

Similarly to the A2- and A3- motif bearing peptides, peptides binding 3 or more B7-supertype alleles can be improved, where possible, to achieve increased cross-reactive binding or greater binding affinity or binding half life. B7 supermotif-bearing peptides are, for example, engineered to possess a preferred residue (V, I, L, or F) at the C-terminal primary anchor position, as demonstrated by Sidney *et al.* (*J. Immunol.* 157:3480-3490, 1996).

Analoging at primary anchor residues of other motif and/or supermotif-bearing epitopes is performed in a like manner.

The analog peptides are then be confirmed for immunogenicity, typically in a cellular screening assay. Again, it is generally important to demonstrate that analog-specific CTLs are also able to recognize the wild-type peptide and, when possible, targets that endogenously express the epitope.

#### Analoging at Secondary Anchor Residues

Moreover, HLA supermotifs are of value in engineering highly cross-reactive peptides and/or peptides that bind HLA molecules with increased affinity by identifying particular residues at secondary anchor positions that are associated with such properties. For example, the binding capacity of a B7 supermotif-bearing peptide with an F residue at position 1 is analyzed. The peptide is then analoged to, for example, substitute L for F at position 1. The analoged peptide is evaluated for increased binding affinity, binding half life and/or increased cross-reactivity. Such a procedure identifies analoged peptides with enhanced properties.

Engineered analogs with sufficiently improved binding capacity or cross-reactivity can also be tested for immunogenicity in HLA-B7-transgenic mice, following for example, IFA immunization or lipopeptide immunization. Analogued peptides are additionally tested for the ability to stimulate a recall response using PBMC from patients with 205P1B5-expressing tumors.

#### Other analoging strategies

Another form of peptide analoging, unrelated to anchor positions, involves the substitution of a cysteine with  $\alpha$ -amino butyric acid. Due to its chemical nature, cysteine has the propensity to form disulfide bridges and sufficiently alter the peptide structurally so as to reduce binding capacity. Substitution of  $\alpha$ -amino butyric acid for cysteine not only alleviates this problem, but has been shown to improve binding and crossbinding capabilities in some instances (*see, e.g.*, the review by Sette *et al.*, In: Persistent Viral Infections, Eds. R. Ahmed and I. Chen, John Wiley & Sons, England, 1999).

Thus, by the use of single amino acid substitutions, the binding properties and/or cross-reactivity of peptide ligands for HLA supertype molecules can be modulated.

#### **Example 14. Identification and confirmation of 205P1B5-derived sequences with HLA-DR binding motifs**

Peptide epitopes bearing an HLA class II supermotif or motif are identified and confirmed as outlined below using methodology similar to that described for HLA Class I peptides.

#### Selection of HLA-DR-supermotif-bearing epitopes.

To identify 205P1B5-derived, HLA class II HTL epitopes, the 205P1B5 antigen is analyzed for the presence of sequences bearing an HLA-DR-motif or supermotif. Specifically, 15-mer sequences are selected

comprising a DR-supermotif, comprising a 9-mer core, and three-residue N- and C-terminal flanking regions (15 amino acids total).

Protocols for predicting peptide binding to DR molecules have been developed (Southwood *et al.*, *J. Immunol.* 160:3363-3373, 1998). These protocols, specific for individual DR molecules, allow the scoring, and ranking, of 9-mer core regions. Each protocol not only scores peptide sequences for the presence of DR-supermotif primary anchors (i.e., at position 1 and position 6) within a 9-mer core, but additionally evaluates sequences for the presence of secondary anchors. Using allele-specific selection tables (see, *e.g.*, Southwood *et al.*, *ibid.*), it has been found that these protocols efficiently select peptide sequences with a high probability of binding a particular DR molecule. Additionally, it has been found that performing these protocols in tandem, specifically those for DR1, DR4w4, and DR7, can efficiently select DR cross-reactive peptides.

The 205P1B5-derived peptides identified above are tested for their binding capacity for various common HLA-DR molecules. All peptides are initially tested for binding to the DR molecules in the primary panel: DR1, DR4w4, and DR7. Peptides binding at least two of these three DR molecules are then tested for binding to DR2w2  $\beta$ 1, DR2w2  $\beta$ 2, DR6w19, and DR9 molecules in secondary assays. Finally, peptides binding at least two of the four secondary panel DR molecules, and thus cumulatively at least four of seven different DR molecules, are screened for binding to DR4w15, DR5w11, and DR8w2 molecules in tertiary assays. Peptides binding at least seven of the ten DR molecules comprising the primary, secondary, and tertiary screening assays are considered cross-reactive DR binders. 205P1B5-derived peptides found to bind common HLA-DR alleles are of particular interest.

#### 20 Selection of DR3 motif peptides

Because HLA-DR3 is an allele that is prevalent in Caucasian, Black, and Hispanic populations, DR3 binding capacity is a relevant criterion in the selection of HTL epitopes. Thus, peptides shown to be candidates may also be assayed for their DR3 binding capacity. However, in view of the binding specificity of the DR3 motif, peptides binding only to DR3 can also be considered as candidates for inclusion in a vaccine formulation.

To efficiently identify peptides that bind DR3, target 205P1B5 antigens are analyzed for sequences carrying one of the two DR3-specific binding motifs reported by Geluk *et al.* (*J. Immunol.* 152:5742-5748, 1994). The corresponding peptides are then synthesized and confirmed as having the ability to bind DR3 with an affinity of 1  $\mu$ M or better, i.e., less than 1  $\mu$ M. Peptides are found that meet this binding criterion and qualify as HLA class II high affinity binders.

DR3 binding epitopes identified in this manner are included in vaccine compositions with DR supermotif-bearing peptide epitopes.

Similarly to the case of HLA class I motif-bearing peptides, the class II motif-bearing peptides are analogized to improve affinity or cross-reactivity. For example, aspartic acid at position 4 of the 9-mer core sequence is an optimal residue for DR3 binding, and substitution for that residue often improves DR 3 binding.

35

#### Example 15: Immunogenicity of 205P1B5-derived HTL epitopes

This example determines immunogenic DR supermotif- and DR3 motif-bearing epitopes among those identified using the methodology set forth herein.

Immunogenicity of HTL epitopes are confirmed in a manner analogous to the determination of immunogenicity of CTL epitopes, by assessing the ability to stimulate HTL responses and/or by using

appropriate transgenic mouse models. Immunogenicity is determined by screening for: 1.) *in vitro* primary induction using normal PBMC or 2.) recall responses from patients who have 205P1B5-expressing tumors.

**Example 16: Calculation of phenotypic frequencies of HLA-supertypes in various ethnic backgrounds to determine breadth of population coverage**

This example illustrates the assessment of the breadth of population coverage of a vaccine composition comprised of multiple epitopes comprising multiple supermotifs and/or motifs.

In order to analyze population coverage, gene frequencies of HLA alleles are determined. Gene frequencies for each HLA allele are calculated from antigen or allele frequencies utilizing the binomial distribution formulae  $gf=1-(\text{SQRT}(1-af))$  (see, e.g., Sidney *et al.*, *Human Immunol.* 45:79-93, 1996). To obtain overall phenotypic frequencies, cumulative gene frequencies are calculated, and the cumulative antigen frequencies derived by the use of the inverse formula  $[af=1-(1-Cgf)^2]$ .

Where frequency data is not available at the level of DNA typing, correspondence to the serologically defined antigen frequencies is assumed. To obtain total potential supertype population coverage no linkage disequilibrium is assumed, and only alleles confirmed to belong to each of the supertypes are included (minimal estimates). Estimates of total potential coverage achieved by inter-loci combinations are made by adding to the A coverage the proportion of the non-A covered population that could be expected to be covered by the B alleles considered (e.g.,  $\text{total}=A+B*(1-A)$ ). Confirmed members of the A3-like supertype are A3, A11, A31, A\*3301, and A\*6801. Although the A3-like supertype may also include A34, A66, and A\*7401, these alleles were not included in overall frequency calculations. Likewise, confirmed members of the A2-like supertype family are A\*0201, A\*0202, A\*0203, A\*0204, A\*0205, A\*0206, A\*0207, A\*6802, and A\*6901. Finally, the B7-like supertype-confirmed alleles are: B7, B\*3501-03, B51, B\*5301, B\*5401, B\*5501-2, B\*5601, B\*6701, and B\*7801 (potentially also B\*1401, B\*3504-06, B\*4201, and B\*5602).

Population coverage achieved by combining the A2-, A3- and B7-supertypes is approximately 86% in five major ethnic groups. Coverage may be extended by including peptides bearing the A1 and A24 motifs. On average, A1 is present in 12% and A24 in 29% of the population across five different major ethnic groups (Caucasian, North American Black, Chinese, Japanese, and Hispanic). Together, these alleles are represented with an average frequency of 39% in these same ethnic populations. The total coverage across the major ethnicities when A1 and A24 are combined with the coverage of the A2-, A3- and B7-supertype alleles is >95%. An analogous approach can be used to estimate population coverage achieved with combinations of class II motif-bearing epitopes.

Immunogenicity studies in humans (e.g., Bertoni *et al.*, *J. Clin. Invest.* 100:503, 1997; Doolan *et al.*, *Immunity* 7:97, 1997; and Threlkeld *et al.*, *J. Immunol.* 159:1648, 1997) have shown that highly cross-reactive binding peptides are almost always recognized as epitopes. The use of highly cross-reactive binding peptides is an important selection criterion in identifying candidate epitopes for inclusion in a vaccine that is immunogenic in a diverse population.

With a sufficient number of epitopes (as disclosed herein and from the art), an average population coverage is predicted to be greater than 95% in each of five major ethnic populations. The game theory Monte Carlo simulation analysis, which is known in the art (see e.g., Osborne, M.J. and Rubinstein, A. "A course in game theory" MIT Press, 1994), can be used to estimate what percentage of the individuals in a population comprised of the Caucasian, North American Black, Japanese, Chinese, and Hispanic ethnic groups would

recognize the vaccine epitopes described herein. A preferred percentage is 90%. A more preferred percentage is 95%.

#### **Example 17: CTL Recognition Of Endogenously Processed Antigens After Priming**

This example confirms that CTL induced by native or analoged peptide epitopes identified and selected as described herein recognize endogenously synthesized, *i.e.*, native antigens.

Effector cells isolated from transgenic mice that are immunized with peptide epitopes, for example HLA-A2 supermotif-bearing epitopes, are re-stimulated *in vitro* using peptide-coated stimulator cells. Six days later, effector cells are assayed for cytotoxicity and the cell lines that contain peptide-specific cytotoxic activity are further re-stimulated. An additional six days later, these cell lines are tested for cytotoxic activity on <sup>51</sup>Cr labeled Jurkat-A2.1/K<sup>b</sup> target cells in the absence or presence of peptide, and also tested on <sup>51</sup>Cr labeled target cells bearing the endogenously synthesized antigen, *i.e.* cells that are stably transfected with 205P1B5 expression vectors.

The results demonstrate that CTL lines obtained from animals primed with peptide epitope recognize endogenously synthesized 205P1B5 antigen. The choice of transgenic mouse model to be used for such an analysis depends upon the epitope(s) that are being evaluated. In addition to HLA-A\*0201/K<sup>b</sup> transgenic mice, several other transgenic mouse models including mice with human A11, which may also be used to evaluate A3 epitopes, and B7 alleles have been characterized and others (*e.g.*, transgenic mice for HLA-A1 and A24) are being developed. HLA-DR1 and HLA-DR3 mouse models have also been developed, which may be used to evaluate HTL epitopes.

#### **Example 18: Activity Of CTL-HTL Conjugated Epitopes In Transgenic Mice**

This example illustrates the induction of CTLs and HTLs in transgenic mice, by use of a 205P1B5-derived CTL and HTL peptide vaccine compositions. The vaccine composition used herein comprise peptides to be administered to a patient with a 205P1B5-expressing tumor. The peptide composition can comprise multiple CTL and/or HTL epitopes. The epitopes are identified using methodology as described herein. This example also illustrates that enhanced immunogenicity can be achieved by inclusion of one or more HTL epitopes in a CTL vaccine composition; such a peptide composition can comprise an HTL epitope conjugated to a CTL epitope. The CTL epitope can be one that binds to multiple HLA family members at an affinity of 500 nM or less, or analogs of that epitope. The peptides may be lipidated, if desired.

*Immunization procedures:* Immunization of transgenic mice is performed as described (Alexander *et al.*, *J. Immunol.* 159:4753-4761, 1997). For example, A2/K<sup>b</sup> mice, which are transgenic for the human HLA A2.1 allele and are used to confirm the immunogenicity of HLA-A\*0201 motif- or HLA-A2 supermotif-bearing epitopes, and are primed subcutaneously (base of the tail) with a 0.1 ml of peptide in Incomplete Freund's Adjuvant, or if the peptide composition is a lipidated CTL/HTL conjugate, in DMSO/saline, or if the peptide composition is a polypeptide, in PBS or Incomplete Freund's Adjuvant. Seven days after priming, splenocytes obtained from these animals are restimulated with syngenic irradiated LPS-activated lymphoblasts coated with peptide.

*Cell lines:* Target cells for peptide-specific cytotoxicity assays are Jurkat cells transfected with the HLA-A2.1/K<sup>b</sup> chimeric gene (*e.g.*, Vitiello *et al.*, *J. Exp. Med.* 173:1007, 1991)

*In vitro* CTL activation: One week after priming, spleen cells ( $30 \times 10^6$  cells/flask) are co-cultured at  $37^\circ\text{C}$  with syngeneic, irradiated (3000 rads), peptide coated lymphoblasts ( $10 \times 10^6$  cells/flask) in 10 ml of culture medium/T25 flask. After six days, effector cells are harvested and assayed for cytotoxic activity.

Assay for cytotoxic activity: Target cells ( $1.0$  to  $1.5 \times 10^6$ ) are incubated at  $37^\circ\text{C}$  in the presence of  $200 \mu\text{l}$  of  $^{51}\text{Cr}$ . After 60 minutes, cells are washed three times and resuspended in R10 medium. Peptide is added where required at a concentration of  $1 \mu\text{g/ml}$ . For the assay,  $10^4$   $^{51}\text{Cr}$ -labeled target cells are added to different concentrations of effector cells (final volume of  $200 \mu\text{l}$ ) in U-bottom 96-well plates. After a six hour incubation period at  $37^\circ\text{C}$ , a  $0.1 \text{ ml}$  aliquot of supernatant is removed from each well and radioactivity is determined in a Micromedic automatic gamma counter. The percent specific lysis is determined by the formula: percent specific release =  $100 \times (\text{experimental release} - \text{spontaneous release}) / (\text{maximum release} - \text{spontaneous release})$ . To facilitate comparison between separate CTL assays run under the same conditions, %  $^{51}\text{Cr}$  release data is expressed as lytic units/ $10^6$  cells. One lytic unit is arbitrarily defined as the number of effector cells required to achieve 30% lysis of 10,000 target cells in a six hour  $^{51}\text{Cr}$  release assay. To obtain specific lytic units/ $10^6$ , the lytic units/ $10^6$  obtained in the absence of peptide is subtracted from the lytic units/ $10^6$  obtained in the presence of peptide. For example, if 30%  $^{51}\text{Cr}$  release is obtained at the effector (E): target (T) ratio of 50:1 (i.e.,  $5 \times 10^5$  effector cells for 10,000 targets) in the absence of peptide and 5:1 (i.e.,  $5 \times 10^4$  effector cells for 10,000 targets) in the presence of peptide, the specific lytic units would be:  $[(1/50,000) - (1/500,000)] \times 10^6 = 18 \text{ LU}$ .

The results are analyzed to assess the magnitude of the CTL responses of animals injected with the immunogenic CTL/HTL conjugate vaccine preparation and are compared to the magnitude of the CTL response achieved using, for example, CTL epitopes as outlined above in the Example entitled "Confirmation of Immunogenicity". Analyses similar to this may be performed to confirm the immunogenicity of peptide conjugates containing multiple CTL epitopes and/or multiple HTL epitopes. In accordance with these procedures, it is found that a CTL response is induced, and concomitantly that an HTL response is induced upon administration of such compositions.

#### **Example 19: Selection of CTL and HTL epitopes for inclusion in an 205P1B5-specific vaccine.**

This example illustrates a procedure for selecting peptide epitopes for vaccine compositions of the invention. The peptides in the composition can be in the form of a nucleic acid sequence, either single or one or more sequences (i.e., minigene) that encodes peptide(s), or can be single and/or polypeptidic peptides.

The following principles are utilized when selecting a plurality of epitopes for inclusion in a vaccine composition. Each of the following principles is balanced in order to make the selection.

Epitopes are selected which, upon administration, mimic immune responses that are correlated with 205P1B5 clearance. The number of epitopes used depends on observations of patients who spontaneously clear 205P1B5. For example, if it has been observed that patients who spontaneously clear 205P1B5 generate an immune response to at least three (3) from 205P1B5 antigen, then three or four (3-4) epitopes should be included for HLA class I. A similar rationale is used to determine HLA class II epitopes.

Epitopes are often selected that have a binding affinity of an  $\text{IC}_{50}$  of  $500 \text{ nM}$  or less for an HLA class I molecule, or for class II, an  $\text{IC}_{50}$  of  $1000 \text{ nM}$  or less; or HLA Class I peptides with high binding scores from the BIMAS web site, at URL [bimas.dcrt.nih.gov/](http://bimas.dcrt.nih.gov/).

In order to achieve broad coverage of the vaccine through out a diverse population, sufficient supermotif bearing peptides, or a sufficient array of allele-specific motif bearing peptides, are selected to give

broad population coverage. In one embodiment, epitopes are selected to provide at least 80% population coverage. A Monte Carlo analysis, a statistical evaluation known in the art, can be employed to assess breadth, or redundancy, of population coverage.

When creating polypeptidic compositions, or a minigene that encodes same, it is typically desirable to generate the smallest peptide possible that encompasses the epitopes of interest. The principles employed are similar, if not the same, as those employed when selecting a peptide comprising nested epitopes. For example, a protein sequence for the vaccine composition is selected because it has maximal number of epitopes contained within the sequence, *i.e.*, it has a high concentration of epitopes. Epitopes may be nested or overlapping (*i.e.*, frame shifted relative to one another). For example, with overlapping epitopes, two 9-mer epitopes and one 10-mer epitope can be present in a 10 amino acid peptide. Each epitope can be exposed and bound by an HLA molecule upon administration of such a peptide. A multi-epitopic, peptide can be generated synthetically, recombinantly, or via cleavage from the native source. Alternatively, an analog can be made of this native sequence, whereby one or more of the epitopes comprise substitutions that alter the cross-reactivity and/or binding affinity properties of the polypeptidic peptide. Such a vaccine composition is administered for therapeutic or prophylactic purposes. This embodiment provides for the possibility that an as yet undiscovered aspect of immune system processing will apply to the native nested sequence and thereby facilitate the production of therapeutic or prophylactic immune response-inducing vaccine compositions. Additionally such an embodiment provides for the possibility of motif-bearing epitopes for an HLA makeup that is presently unknown. Furthermore, this embodiment (absent the creating of any analogs) directs the immune response to multiple peptide sequences that are actually present in 205P1B5, thus avoiding the need to evaluate any junctional epitopes. Lastly, the embodiment provides an economy of scale when producing nucleic acid vaccine compositions. Related to this embodiment, computer programs can be derived in accordance with principles in the art, which identify in a target sequence, the greatest number of epitopes per sequence length.

A vaccine composition comprised of selected peptides, when administered, is safe, efficacious, and elicits an immune response similar in magnitude to an immune response that controls or clears cells that bear or overexpress 205P1B5.

#### **Example 20: Construction of "Minigene" Multi-Epitope DNA Plasmids**

This example discusses the construction of a minigene expression plasmid. Minigene plasmids may, of course, contain various configurations of B cell, CTL and/or HTL epitopes or epitope analogs as described herein.

A minigene expression plasmid typically includes multiple CTL and HTL peptide epitopes. In the present example, HLA-A2, -A3, -B7 supermotif-bearing peptide epitopes and HLA-A1 and -A24 motif-bearing peptide epitopes are used in conjunction with DR supermotif-bearing epitopes and/or DR3 epitopes. HLA class I supermotif or motif-bearing peptide epitopes derived 205P1B5, are selected such that multiple supermotifs/motifs are represented to ensure broad population coverage. Similarly, HLA class II epitopes are selected from 205P1B5 to provide broad population coverage, *i.e.* both HLA DR-1-4-7 supermotif-bearing epitopes and HLA DR-3 motif-bearing epitopes are selected for inclusion in the minigene construct. The selected CTL and HTL epitopes are then incorporated into a minigene for expression in an expression vector.

Such a construct may additionally include sequences that direct the HTL epitopes to the endoplasmic reticulum. For example, the Ii protein may be fused to one or more HTL epitopes as described in the art,

wherein the CLIP sequence of the Ii protein is removed and replaced with an HLA class II epitope sequence so that HLA class II epitope is directed to the endoplasmic reticulum, where the epitope binds to an HLA class II molecules.

5 This example illustrates the methods to be used for construction of a minigene-bearing expression plasmid. Other expression vectors that may be used for minigene compositions are available and known to those of skill in the art.

The minigene DNA plasmid of this example contains a consensus Kozak sequence and a consensus murine kappa Ig-light chain signal sequence followed by CTL and/or HTL epitopes selected in accordance with principles disclosed herein. The sequence encodes an open reading frame fused to the Myc and His antibody  
10 epitope tag coded for by the pcDNA 3.1 Myc-His vector.

Overlapping oligonucleotides that can, for example, average about 70 nucleotides in length with 15 nucleotide overlaps, are synthesized and HPLC-purified. The oligonucleotides encode the selected peptide epitopes as well as appropriate linker nucleotides, Kozak sequence, and signal sequence. The final multiepitope minigene is assembled by extending the overlapping oligonucleotides in three sets of reactions using PCR. A  
15 Perkin/Elmer 9600 PCR machine is used and a total of 30 cycles are performed using the following conditions: 95°C for 15 sec, annealing temperature (5° below the lowest calculated T<sub>m</sub> of each primer pair) for 30 sec, and 72°C for 1 min.

For example, a minigene is prepared as follows. For a first PCR reaction, 5 µg of each of two oligonucleotides are annealed and extended: In an example using eight oligonucleotides, i.e., four pairs of  
20 primers, oligonucleotides 1+2, 3+4, 5+6, and 7+8 are combined in 100 µl reactions containing *Pfu* polymerase buffer (1x= 10 mM KCL, 10 mM (NH<sub>4</sub>)<sub>2</sub>SO<sub>4</sub>, 20 mM Tris-chloride, pH 8.75, 2 mM MgSO<sub>4</sub>, 0.1% Triton X-100, 100 µg/ml BSA), 0.25 mM each dNTP, and 2.5 U of *Pfu* polymerase. The full-length dimer products are gel-purified, and two reactions containing the product of 1+2 and 3+4, and the product of 5+6 and 7+8 are mixed, annealed, and extended for 10 cycles. Half of the two reactions are then mixed, and 5 cycles of annealing  
25 and extension carried out before flanking primers are added to amplify the full length product. The full-length product is gel-purified and cloned into pCR-blunt (Invitrogen) and individual clones are screened by sequencing.

#### **Example 21: The Plasmid Construct and the Degree to Which It Induces Immunogenicity.**

The degree to which a plasmid construct, for example a plasmid constructed in accordance with the  
30 previous Example, is able to induce immunogenicity is confirmed *in vitro* by determining epitope presentation by APC following transduction or transfection of the APC with an epitope-expressing nucleic acid construct. Such a study determines "antigenicity" and allows the use of human APC. The assay determines the ability of the epitope to be presented by the APC in a context that is recognized by a T cell by quantifying the density of epitope-HLA class I complexes on the cell surface. Quantitation can be performed by directly measuring the  
35 amount of peptide eluted from the APC (*see, e.g.,* Sijts *et al., J. Immunol.* 156:683-692, 1996; Demotz *et al., Nature* 342:682-684, 1989); or the number of peptide-HLA class I complexes can be estimated by measuring the amount of lysis or lymphokine release induced by diseased or transfected target cells, and then determining the concentration of peptide necessary to obtain equivalent levels of lysis or lymphokine release (*see, e.g.,* Kageyama *et al., J. Immunol.* 154:567-576, 1995).

Alternatively, immunogenicity is confirmed through *in vivo* injections into mice and subsequent *in vitro* assessment of CTL and HTL activity, which are analyzed using cytotoxicity and proliferation assays, respectively, as detailed *e.g.*, in Alexander *et al.*, *Immunity* 1:751-761, 1994.

For example, to confirm the capacity of a DNA minigene construct containing at least one HLA-A2 supermotif peptide to induce CTLs *in vivo*, HLA-A2.1/K<sup>b</sup> transgenic mice, for example, are immunized intramuscularly with 100 µg of naked cDNA. As a means of comparing the level of CTLs induced by cDNA immunization, a control group of animals is also immunized with an actual peptide composition that comprises multiple epitopes synthesized as a single polypeptide as they would be encoded by the minigene.

Splenocytes from immunized animals are stimulated twice with each of the respective compositions (peptide epitopes encoded in the minigene or the polyepitopic peptide), then assayed for peptide-specific cytotoxic activity in a <sup>51</sup>Cr release assay. The results indicate the magnitude of the CTL response directed against the A2-restricted epitope, thus indicating the *in vivo* immunogenicity of the minigene vaccine and polyepitopic vaccine.

It is, therefore, found that the minigene elicits immune responses directed toward the HLA-A2 supermotif peptide epitopes as does the polyepitopic peptide vaccine. A similar analysis is also performed using other HLA-A3 and HLA-B7 transgenic mouse models to assess CTL induction by HLA-A3 and HLA-B7 motif or supermotif epitopes, whereby it is also found that the minigene elicits appropriate immune responses directed toward the provided epitopes.

To confirm the capacity of a class II epitope-encoding minigene to induce HTLs *in vivo*, DR transgenic mice, or for those epitopes that cross react with the appropriate mouse MHC molecule, I-A<sup>b</sup>-restricted mice, for example, are immunized intramuscularly with 100 µg of plasmid DNA. As a means of comparing the level of HTLs induced by DNA immunization, a group of control animals is also immunized with an actual peptide composition emulsified in complete Freund's adjuvant. CD4<sup>+</sup> T cells, *i.e.* HTLs, are purified from splenocytes of immunized animals and stimulated with each of the respective compositions (peptides encoded in the minigene). The HTL response is measured using a <sup>3</sup>H-thymidine incorporation proliferation assay, (*see, e.g.*, Alexander *et al.* *Immunity* 1:751-761, 1994). The results indicate the magnitude of the HTL response, thus demonstrating the *in vivo* immunogenicity of the minigene.

DNA minigenes, constructed as described in the previous Example, can also be confirmed as a vaccine in combination with a boosting agent using a prime boost protocol. The boosting agent can consist of recombinant protein (*e.g.*, Barnett *et al.*, *Aids Res. and Human Retroviruses* 14, Supplement 3:S299-S309, 1998) or recombinant vaccinia, for example, expressing a minigene or DNA encoding the complete protein of interest (*see, e.g.*, Hanke *et al.*, *Vaccine* 16:439-445, 1998; Sedegah *et al.*, *Proc. Natl. Acad. Sci USA* 95:7648-53, 1998; Hanke and McMichael, *Immunol. Letters* 66:177-181, 1999; and Robinson *et al.*, *Nature Med.* 5:526-34, 1999).

For example, the efficacy of the DNA minigene used in a prime boost protocol is initially evaluated in transgenic mice. In this example, A2.1/K<sup>b</sup> transgenic mice are immunized IM with 100 µg of a DNA minigene encoding the immunogenic peptides including at least one HLA-A2 supermotif-bearing peptide. After an incubation period (ranging from 3-9 weeks), the mice are boosted IP with 10<sup>7</sup> pfu/mouse of a recombinant vaccinia virus expressing the same sequence encoded by the DNA minigene. Control mice are immunized with 100 µg of DNA or recombinant vaccinia without the minigene sequence, or with DNA encoding the minigene, but without the vaccinia boost. After an additional incubation period of two weeks, splenocytes from the mice are immediately assayed for peptide-specific activity in an ELISPOT assay. Additionally, splenocytes are

stimulated *in vitro* with the A2-restricted peptide epitopes encoded in the minigene and recombinant vaccinia, then assayed for peptide-specific activity in an alpha, beta and/or gamma IFN ELISA.

It is found that the minigene utilized in a prime-boost protocol elicits greater immune responses toward the HLA-A2 supermotif peptides than with DNA alone. Such an analysis can also be performed using HLA-A11 or HLA-B7 transgenic mouse models to assess CTL induction by HLA-A3 or HLA-B7 motif or supermotif epitopes. The use of prime boost protocols in humans is described below in the Example entitled "Induction of CTL Responses Using a Prime Boost Protocol."

#### **Example 22: Peptide Composition for Prophylactic Uses**

Vaccine compositions of the present invention can be used to prevent 205P1B5 expression in persons who are at risk for tumors that bear this antigen. For example, a polyepitopic peptide epitope composition (or a nucleic acid comprising the same) containing multiple CTL and HTL epitopes such as those selected in the above Examples, which are also selected to target greater than 80% of the population, is administered to individuals at risk for a 205P1B5-associated tumor.

For example, a peptide-based composition is provided as a single polypeptide that encompasses multiple epitopes. The vaccine is typically administered in a physiological solution that comprises an adjuvant, such as Incomplete Freund's Adjuvant. The dose of peptide for the initial immunization is from about 1 to about 50,000 µg, generally 100-5,000 µg, for a 70 kg patient. The initial administration of vaccine is followed by booster dosages at 4 weeks followed by evaluation of the magnitude of the immune response in the patient, by techniques that determine the presence of epitope-specific CTL populations in a PBMC sample. Additional booster doses are administered as required. The composition is found to be both safe and efficacious as a prophylaxis against 205P1B5-associated disease.

Alternatively, a composition typically comprising transfecting agents is used for the administration of a nucleic acid-based vaccine in accordance with methodologies known in the art and disclosed herein.

#### **Example 23: Polyepitopic Vaccine Compositions Derived from Native 205P1B5 Sequences**

A native 205P1B5 polypeptide sequence is analyzed, preferably using computer algorithms defined for each class I and/or class II supermotif or motif, to identify "relatively short" regions of the polypeptide that comprise multiple epitopes. The "relatively short" regions are preferably less in length than an entire native antigen. This relatively short sequence that contains multiple distinct or overlapping, "nested" epitopes is selected; it can be used to generate a minigene construct. The construct is engineered to express the peptide, which corresponds to the native protein sequence. The "relatively short" peptide is generally less than 250 amino acids in length, often less than 100 amino acids in length, preferably less than 75 amino acids in length, and more preferably less than 50 amino acids in length. The protein sequence of the vaccine composition is selected because it has maximal number of epitopes contained within the sequence, *i.e.*, it has a high concentration of epitopes. As noted herein, epitope motifs may be nested or overlapping (*i.e.*, frame shifted relative to one another). For example, with overlapping epitopes, two 9-mer epitopes and one 10-mer epitope can be present in a 10 amino acid peptide. Such a vaccine composition is administered for therapeutic or prophylactic purposes.

The vaccine composition will include, for example, multiple CTL epitopes from 205P1B5 antigen and at least one HTL epitope. This polyepitopic native sequence is administered either as a peptide or as a nucleic

acid sequence which encodes the peptide. Alternatively, an analog can be made of this native sequence, whereby one or more of the epitopes comprise substitutions that alter the cross-reactivity and/or binding affinity properties of the polypeptidic peptide.

The embodiment of this example provides for the possibility that an as yet undiscovered aspect of immune system processing will apply to the native nested sequence and thereby facilitate the production of therapeutic or prophylactic immune response-inducing vaccine compositions. Additionally such an embodiment provides for the possibility of motif-bearing epitopes for an HLA makeup that is presently unknown. Furthermore, this embodiment (excluding an analoged embodiment) directs the immune response to multiple peptide sequences that are actually present in native 205P1B5, thus avoiding the need to evaluate any junctional epitopes. Lastly, the embodiment provides an economy of scale when producing peptide or nucleic acid vaccine compositions.

Related to this embodiment, computer programs are available in the art which can be used to identify in a target sequence, the greatest number of epitopes per sequence length.

#### **Example 24: Polypeptidic Vaccine Compositions From Multiple Antigens**

The 205P1B5 peptide epitopes of the present invention are used in conjunction with epitopes from other target tumor-associated antigens, to create a vaccine composition that is useful for the prevention or treatment of cancer that expresses 205P1B5 and such other antigens. For example, a vaccine composition can be provided as a single polypeptide that incorporates multiple epitopes from 205P1B5 as well as tumor-associated antigens that are often expressed with a target cancer associated with 205P1B5 expression, or can be administered as a composition comprising a cocktail of one or more discrete epitopes. Alternatively, the vaccine can be administered as a minigene construct or as dendritic cells which have been loaded with the peptide epitopes *in vitro*.

#### **Example 25: Use of peptides to evaluate an immune response**

Peptides of the invention may be used to analyze an immune response for the presence of specific antibodies, CTL or HTL directed to 205P1B5. Such an analysis can be performed in a manner described by Ogg *et al.*, *Science* 279:2103-2106, 1998. In this Example, peptides in accordance with the invention are used as a reagent for diagnostic or prognostic purposes, not as an immunogen.

In this example highly sensitive human leukocyte antigen tetrameric complexes ("tetramers") are used for a cross-sectional analysis of, for example, 205P1B5 HLA-A\*0201-specific CTL frequencies from HLA A\*0201-positive individuals at different stages of disease or following immunization comprising an 205P1B5 peptide containing an A\*0201 motif. Tetrameric complexes are synthesized as described (Musey *et al.*, *N. Engl. J. Med.* 337:1267, 1997). Briefly, purified HLA heavy chain (A\*0201 in this example) and  $\beta$ 2-microglobulin are synthesized by means of a prokaryotic expression system. The heavy chain is modified by deletion of the transmembrane-cytosolic tail and COOH-terminal addition of a sequence containing a BirA enzymatic biotinylation site. The heavy chain,  $\beta$ 2-microglobulin, and peptide are refolded by dilution. The 45-kD refolded product is isolated by fast protein liquid chromatography and then biotinylated by BirA in the presence of biotin (Sigma, St. Louis, Missouri), adenosine 5' triphosphate and magnesium. Streptavidin-phycoerythrin conjugate is added in a 1:4 molar ratio, and the tetrameric product is concentrated to 1 mg/ml. The resulting product is referred to as tetramer-phycoerythrin.

For the analysis of patient blood samples, approximately one million PBMCs are centrifuged at 300g for 5 minutes and resuspended in 50  $\mu$ l of cold phosphate-buffered saline. Tri-color analysis is performed with the tetramer-phycoerythrin, along with anti-CD8-Tricolor, and anti-CD38. The PBMCs are incubated with tetramer and antibodies on ice for 30 to 60 min and then washed twice before formaldehyde fixation. Gates are applied to contain >99.98% of control samples. Controls for the tetramers include both A\*0201-negative individuals and A\*0201-positive non-diseased donors. The percentage of cells stained with the tetramer is then determined by flow cytometry. The results indicate the number of cells in the PBMC sample that contain epitope-restricted CTLs, thereby readily indicating the extent of immune response to the 205P1B5 epitope, and thus the status of exposure to 205P1B5, or exposure to a vaccine that elicits a protective or therapeutic response.

#### **Example 26: Use of Peptide Epitopes to Evaluate Recall Responses**

The peptide epitopes of the invention are used as reagents to evaluate T cell responses, such as acute or recall responses, in patients. Such an analysis may be performed on patients who have recovered from 205P1B5-associated disease or who have been vaccinated with an 205P1B5 vaccine.

For example, the class I restricted CTL response of persons who have been vaccinated may be analyzed. The vaccine may be any 205P1B5 vaccine. PBMC are collected from vaccinated individuals and HLA typed. Appropriate peptide epitopes of the invention that, optimally, bear supermotifs to provide cross-reactivity with multiple HLA supertype family members, are then used for analysis of samples derived from individuals who bear that HLA type.

PBMC from vaccinated individuals are separated on Ficoll-Histopaque density gradients (Sigma Chemical Co., St. Louis, MO), washed three times in HBSS (GIBCO Laboratories), resuspended in RPMI-1640 (GIBCO Laboratories) supplemented with L-glutamine (2mM), penicillin (50U/ml), streptomycin (50  $\mu$ g/ml), and Hepes (10mM) containing 10% heat-inactivated human AB serum (complete RPMI) and plated using microculture formats. A synthetic peptide comprising an epitope of the invention is added at 10  $\mu$ g/ml to each well and HBV core 128-140 epitope is added at 1  $\mu$ g/ml to each well as a source of T cell help during the first week of stimulation.

In the microculture format,  $4 \times 10^5$  PBMC are stimulated with peptide in 8 replicate cultures in 96-well round bottom plate in 100  $\mu$ l/well of complete RPMI. On days 3 and 10, 100  $\mu$ l of complete RPMI and 20 U/ml final concentration of rIL-2 are added to each well. On day 7 the cultures are transferred into a 96-well flat-bottom plate and restimulated with peptide, rIL-2 and  $10^5$  irradiated (3,000 rad) autologous feeder cells. The cultures are tested for cytotoxic activity on day 14. A positive CTL response requires two or more of the eight replicate cultures to display greater than 10% specific  $^{51}\text{Cr}$  release, based on comparison with non-diseased control subjects as previously described (Rehermann, *et al.*, *Nature Med.* 2:1104,1108, 1996; Rehermann *et al.*, *J. Clin. Invest.* 97:1655-1665, 1996; and Rehermann *et al.* *J. Clin. Invest.* 98:1432-1440, 1996).

Target cell lines are autologous and allogeneic EBV-transformed B-LCL that are either purchased from the American Society for Histocompatibility and Immunogenetics (ASHI, Boston, MA) or established from the pool of patients as described (Guilhot, *et al.* *J. Virol.* 66:2670-2678, 1992).

Cytotoxicity assays are performed in the following manner. Target cells consist of either allogeneic HLA-matched or autologous EBV-transformed B lymphoblastoid cell line that are incubated overnight with the synthetic peptide epitope of the invention at 10  $\mu$ M, and labeled with 100  $\mu$ Ci of  $^{51}\text{Cr}$  (Amersham Corp., Arlington Heights, IL) for 1 hour after which they are washed four times with HBSS.

Cytolytic activity is determined in a standard 4-h, split well  $^{51}\text{Cr}$  release assay using U-bottomed 96 well plates containing 3,000 targets/well. Stimulated PBMC are tested at effector/target (E/T) ratios of 20-50:1 on day 14. Percent cytotoxicity is determined from the formula:  $100 \times [(\text{experimental release} - \text{spontaneous release}) / (\text{maximum release} - \text{spontaneous release})]$ . Maximum release is determined by lysis of targets by detergent (2% Triton X-100; Sigma Chemical Co., St. Louis, MO). Spontaneous release is <25% of maximum release for all experiments.

The results of such an analysis indicate the extent to which HLA-restricted CTL populations have been stimulated by previous exposure to 205P1B5 or an 205P1B5 vaccine.

Similarly, Class II restricted HTL responses may also be analyzed. Purified PBMC are cultured in a 96-well flat bottom plate at a density of  $1.5 \times 10^5$  cells/well and are stimulated with 10  $\mu\text{g}/\text{ml}$  synthetic peptide of the invention, whole 205P1B5 antigen, or PHA. Cells are routinely plated in replicates of 4-6 wells for each condition. After seven days of culture, the medium is removed and replaced with fresh medium containing 10U/ml IL-2. Two days later, 1  $\mu\text{Ci}$   $^3\text{H}$ -thymidine is added to each well and incubation is continued for an additional 18 hours. Cellular DNA is then harvested on glass fiber mats and analyzed for  $^3\text{H}$ -thymidine incorporation. Antigen-specific T cell proliferation is calculated as the ratio of  $^3\text{H}$ -thymidine incorporation in the presence of antigen divided by the  $^3\text{H}$ -thymidine incorporation in the absence of antigen.

#### **Example 27: Induction Of Specific CTL Response In Humans**

A human clinical trial for an immunogenic composition comprising CTL and HTL epitopes of the invention is set up as an IND Phase I, dose escalation study and carried out as a randomized, double-blind, placebo-controlled trial. Such a trial is designed, for example, as follows:

A total of about 27 individuals are enrolled and divided into 3 groups:

Group I: 3 subjects are injected with placebo and 6 subjects are injected with 5  $\mu\text{g}$  of peptide composition;

Group II: 3 subjects are injected with placebo and 6 subjects are injected with 50  $\mu\text{g}$  peptide composition;

Group III: 3 subjects are injected with placebo and 6 subjects are injected with 500  $\mu\text{g}$  of peptide composition.

After 4 weeks following the first injection, all subjects receive a booster inoculation at the same dosage.

The endpoints measured in this study relate to the safety and tolerability of the peptide composition as well as its immunogenicity. Cellular immune responses to the peptide composition are an index of the intrinsic activity of this the peptide composition, and can therefore be viewed as a measure of biological efficacy. The following summarize the clinical and laboratory data that relate to safety and efficacy endpoints.

Safety: The incidence of adverse events is monitored in the placebo and drug treatment group and assessed in terms of degree and reversibility.

Evaluation of Vaccine Efficacy: For evaluation of vaccine efficacy, subjects are bled before and after injection. Peripheral blood mononuclear cells are isolated from fresh heparinized blood by Ficoll-Hypaque density gradient centrifugation, aliquoted in freezing media and stored frozen. Samples are assayed for CTL and HTL activity.

The vaccine is found to be both safe and efficacious.

**Example 28: Phase II Trials In Patients Expressing 205P1B5**

Phase II trials are performed to study the effect of administering the CTL-HTL peptide compositions to patients having cancer that expresses 205P1B5. The main objectives of the trial are to determine an effective dose and regimen for inducing CTLs in cancer patients that express 205P1B5, to establish the safety of inducing a CTL and HTL response in these patients, and to see to what extent activation of CTLs improves the clinical picture of these patients, as manifested, e.g., by the reduction and/or shrinking of lesions. Such a study is designed, for example, as follows:

The studies are performed in multiple centers. The trial design is an open-label, uncontrolled, dose escalation protocol wherein the peptide composition is administered as a single dose followed six weeks later by a single booster shot of the same dose. The dosages are 50, 500 and 5,000 micrograms per injection. Drug-associated adverse effects (severity and reversibility) are recorded.

There are three patient groupings. The first group is injected with 50 micrograms of the peptide composition and the second and third groups with 500 and 5,000 micrograms of peptide composition, respectively. The patients within each group range in age from 21-65 and represent diverse ethnic backgrounds. All of them have a tumor that expresses 205P1B5.

Clinical manifestations or antigen-specific T-cell responses are monitored to assess the effects of administering the peptide compositions. The vaccine composition is found to be both safe and efficacious in the treatment of 205P1B5-associated disease.

**Example 29: Induction of CTL Responses Using a Prime Boost Protocol**

A prime boost protocol similar in its underlying principle to that used to confirm the efficacy of a DNA vaccine in transgenic mice, such as described above in the Example entitled "The Plasmid Construct and the Degree to Which It Induces Immunogenicity," can also be used for the administration of the vaccine to humans. Such a vaccine regimen can include an initial administration of, for example, naked DNA followed by a boost using recombinant virus encoding the vaccine, or recombinant protein/polypeptide or a peptide mixture administered in an adjuvant.

For example, the initial immunization may be performed using an expression vector, such as that constructed in the Example entitled "Construction of 'Minigene' Multi-Epitope DNA Plasmids" in the form of naked nucleic acid administered IM (or SC or ID) in the amounts of 0.5-5 mg at multiple sites. The nucleic acid (0.1 to 1000 µg) can also be administered using a gene gun. Following an incubation period of 3-4 weeks, a booster dose is then administered. The booster can be recombinant fowlpox virus administered at a dose of  $5 \cdot 10^7$  to  $5 \cdot 10^9$  pfu. An alternative recombinant virus, such as an MVA, canarypox, adenovirus, or adeno-associated virus, can also be used for the booster, or the polyepitopic protein or a mixture of the peptides can be administered. For evaluation of vaccine efficacy, patient blood samples are obtained before immunization as well as at intervals following administration of the initial vaccine and booster doses of the vaccine. Peripheral blood mononuclear cells are isolated from fresh heparinized blood by Ficoll-Hypaque density gradient centrifugation, aliquoted in freezing media and stored frozen. Samples are assayed for CTL and HTL activity.

Analysis of the results indicates that a magnitude of response sufficient to achieve a therapeutic or protective immunity against 205P1B5 is generated.

**Example 30: Administration of Vaccine Compositions Using Dendritic Cells (DC)**

Vaccines comprising peptide epitopes of the invention can be administered using APCs, or "professional" APCs such as DC. In this example, peptide-pulsed DC are administered to a patient to stimulate a CTL response *in vivo*. In this method, dendritic cells are isolated, expanded, and pulsed with a vaccine comprising peptide CTL and HTL epitopes of the invention. The dendritic cells are infused back into the patient to elicit CTL and HTL responses *in vivo*. The induced CTL and HTL then destroy or facilitate destruction, respectively, of the target cells that bear the 205P1B5 protein from which the epitopes in the vaccine are derived.

For example, a cocktail of epitope-comprising peptides is administered *ex vivo* to PBMC, or isolated DC therefrom. A pharmaceutical to facilitate harvesting of DC can be used, such as Progenipoiectin™ (Monsanto, St. Louis, MO) or GM-CSF/IL-4. After pulsing the DC with peptides, and prior to reinfusion into patients, the DC are washed to remove unbound peptides.

As appreciated clinically, and readily determined by one of skill based on clinical outcomes, the number of DC reinfused into the patient can vary (*see, e.g., Nature Med.* 4:328, 1998; *Nature Med.* 2:52, 1996 and *Prostate* 32:272, 1997). Although  $2-50 \times 10^6$  DC per patient are typically administered, larger number of DC, such as  $10^7$  or  $10^8$  can also be provided. Such cell populations typically contain between 50-90% DC.

In some embodiments, peptide-loaded PBMC are injected into patients without purification of the DC. For example, PBMC generated after treatment with an agent such as Progenipoiectin™ are injected into patients without purification of the DC. The total number of PBMC that are administered often ranges from  $10^8$  to  $10^{10}$ . Generally, the cell doses injected into patients is based on the percentage of DC in the blood of each patient, as determined, for example, by immunofluorescence analysis with specific anti-DC antibodies. Thus, for example, if Progenipoiectin™ mobilizes 2% DC in the peripheral blood of a given patient, and that patient is to receive  $5 \times 10^6$  DC, then the patient will be injected with a total of  $2.5 \times 10^8$  peptide-loaded PBMC. The percent DC mobilized by an agent such as Progenipoiectin™ is typically estimated to be between 2-10%, but can vary as appreciated by one of skill in the art.

#### Ex vivo activation of CTL/HTL responses

Alternatively, *ex vivo* CTL or HTL responses to 205P1B5 antigens can be induced by incubating, in tissue culture, the patient's, or genetically compatible, CTL or HTL precursor cells together with a source of APC, such as DC, and immunogenic peptides. After an appropriate incubation time (typically about 7-28 days), in which the precursor cells are activated and expanded into effector cells, the cells are infused into the patient, where they will destroy (CTL) or facilitate destruction (HTL) of their specific target cells, *i.e.*, tumor cells.

#### Example 31: An Alternative Method of Identifying and Confirming Motif-Bearing Peptides

Another method of identifying and confirming motif-bearing peptides is to elute them from cells bearing defined MHC molecules. For example, EBV transformed B cell lines used for tissue typing have been extensively characterized to determine which HLA molecules they express. In certain cases these cells express only a single type of HLA molecule. These cells can be transfected with nucleic acids that express the antigen of interest, *e.g.* 205P1B5. Peptides produced by endogenous antigen processing of peptides produced as a result of transfection will then bind to HLA molecules within the cell and be transported and displayed on the cell's surface. Peptides are then eluted from the HLA molecules by exposure to mild acid conditions and their amino acid sequence determined, *e.g.*, by mass spectral analysis (*e.g., Kubo et al., J. Immunol.* 152:3913, 1994).

Because the majority of peptides that bind a particular HLA molecule are motif-bearing, this is an alternative

modality for obtaining the motif-bearing peptides correlated with the particular HLA molecule expressed on the cell.

Alternatively, cell lines that do not express endogenous HLA molecules can be transfected with an expression construct encoding a single HLA allele. These cells can then be used as described, *i.e.*, they can then be transfected with nucleic acids that encode 205P1B5 to isolate peptides corresponding to 205P1B5 that have been presented on the cell surface. Peptides obtained from such an analysis will bear motif(s) that correspond to binding to the single HLA allele that is expressed in the cell.

As appreciated by one in the art, one can perform a similar analysis on a cell bearing more than one HLA allele and subsequently determine peptides specific for each HLA allele expressed. Moreover, one of skill would also recognize that means other than transfection, such as loading with a protein antigen, can be used to provide a source of antigen to the cell.

#### **Example 32: Complementary Polynucleotides**

Sequences complementary to the 205P1B5-encoding sequences, or any parts thereof, are used to detect, decrease, or inhibit expression of naturally occurring 205P1B5. Although use of oligonucleotides comprising from about 15 to 30 base pairs is described, essentially the same procedure is used with smaller or with larger sequence fragments. Appropriate oligonucleotides are designed using, e.g., OLIGO 4.06 software (National Biosciences) and the coding sequence of 205P1B5. To inhibit transcription, a complementary oligonucleotide is designed from the most unique 5' sequence and used to prevent promoter binding to the coding sequence. To inhibit translation, a complementary oligonucleotide is designed to prevent ribosomal binding to the 205P1B5-encoding transcript.

#### **Example 33: Purification of Naturally-occurring or Recombinant 205P1B5 Using 205P1B5 Specific Antibodies**

Naturally occurring or recombinant 205P1B5 is substantially purified by immunoaffinity chromatography using antibodies specific for 205P1B5. An immunoaffinity column is constructed by covalently coupling anti-205P1B5 antibody to an activated chromatographic resin, such as CNBr-activated SEPHAROSE (Amersham Pharmacia Biotech). After the coupling, the resin is blocked and washed according to the manufacturer's instructions.

Media containing 205P1B5 are passed over the immunoaffinity column, and the column is washed under conditions that allow the preferential absorbance of 205P1B5 (e.g., high ionic strength buffers in the presence of detergent). The column is eluted under conditions that disrupt antibody/205P1B5 binding (e.g., a buffer of pH 2 to pH 3, or a high concentration of a chaotrope, such as urea or thiocyanate ion), and GCR.P is collected.

#### **Example 34: Identification of Molecules Which Interact with 205P1B5**

205P1B5, or biologically active fragments thereof, are labeled with 125I Bolton-Hunter reagent. (See, e.g., Bolton et al. (1973) Biochem. J. 133:529.) Candidate molecules previously arrayed in the wells of a multi-well plate are incubated with the labeled 205P1B5, washed, and any wells with labeled 205P1B5 complex are assayed. Data obtained using different concentrations of 205P1B5 are used to calculate values for the number, affinity, and association of 205P1B5 with the candidate molecules.

**Example 35: *In Vivo* Assay for 205P1B5 Tumor Growth Promotion**

The effect of the 205P1B5 protein on tumor cell growth is evaluated *in vivo* by gene overexpression in tumor-bearing mice. For example, SCID mice are injected subcutaneously on each flank with  $1 \times 10^6$  of either PC3, TSUPR1, or DU145 cells containing tkNeo empty vector or 205P1B5. At least two strategies may be used:

- (1) Constitutive 205P1B5 expression under regulation of a promoter such as a constitutive promoter obtained from the genomes of viruses such as polyoma virus, fowlpox virus (UK 2,211,504 published 5 July 1989), adenovirus (such as Adenovirus 2), bovine papilloma virus, avian sarcoma virus, cytomegalovirus, a retrovirus, hepatitis-B virus and Simian Virus 40 (SV40), or from heterologous mammalian promoters, *e.g.*, the actin promoter or an immunoglobulin promoter, provided such promoters are compatible with the host cell systems, and
- (2) Regulated expression under control of an inducible vector system, such as ecdysone, tet, etc., provided such promoters are compatible with the host cell systems. Tumor volume is then monitored at the appearance of palpable tumors and followed over time to determine if 205P1B5-expressing cells grow at a faster rate and whether tumors produced by 205P1B5-expressing cells demonstrate characteristics of altered aggressiveness (*e.g.* enhanced metastasis, vascularization, reduced responsiveness to chemotherapeutic drugs).

Additionally, mice can be implanted with  $1 \times 10^5$  of the same cells orthotopically to determine if 205P1B5 has an effect on local growth in the prostate or on the ability of the cells to metastasize, specifically to lungs, lymph nodes, and bone marrow.

The assay is also useful to determine the 205P1B5 inhibitory effect of candidate therapeutic compositions, such as for example, 205P1B5 intrabodies, 205P1B5 antisense molecules and ribozymes.

**Example 36: 205P1B5 Monoclonal Antibody-mediated Inhibition of Prostate Tumors *In Vivo***

The significant expression of 205P1B5, in cancer tissues, together with its restrictive expression in normal tissues along with its expected cell surface expression makes 205P1B5 an excellent target for antibody therapy. Similarly, 205P1B5 is a target for T cell-based immunotherapy. Thus, the therapeutic efficacy of anti-205P1B5 mAbs in human prostate cancer xenograft mouse models is evaluated by using androgen-independent LAPC-4 and LAPC-9 xenografts (Craft, N., *et al.*, Cancer Res, 1999, 59(19): p. 5030-6) and the androgen independent recombinant cell line PC3-205P1B5 (see, *e.g.*, Kaighn, M.E., *et al.*, Invest Urol, 1979, 17(1): p. 16-23).

Antibody efficacy on tumor growth and metastasis formation is studied, *e.g.*, in a mouse orthotopic prostate cancer xenograft model. The antibodies can be unconjugated, as discussed in this Example, or can be conjugated to a therapeutic modality, as appreciated in the art. Anti-205P1B5 mAbs inhibit formation of both the androgen-dependent LAPC-9 and androgen-independent PC3-205P1B5 tumor xenografts. Anti-205P1B5 mAbs also retard the growth of established orthotopic tumors and prolonged survival of tumor-bearing mice. These results indicate the utility of anti-205P1B5 mAbs in the treatment of local and advanced stages of prostate cancer. (See, *e.g.*, (Saffran, D., *et al.*, PNAS 10:1073-1078 or world wide web URL [pnas.org/cgi/doi/10.1073/pnas.051624698](http://pnas.org/cgi/doi/10.1073/pnas.051624698))

Administration of the anti-205P1B5 mAbs led to retardation of established orthotopic tumor growth and inhibition of metastasis to distant sites, resulting in a significant prolongation in the survival of tumor-bearing mice. These studies indicate that 205P1B5 as an attractive target for immunotherapy and demonstrate the therapeutic potential of anti-205P1B5 mAbs for the treatment of local and metastatic prostate cancer. This

example demonstrates that unconjugated 205P1B5 monoclonal antibodies are effective to inhibit the growth of human prostate tumor xenografts grown in SCID mice; accordingly a combination of such efficacious monoclonal antibodies is also effective.

## 5 **Tumor inhibition using multiple unconjugated 205P1B5 mAbs**

### **Materials and Methods**

#### 205P1B5 Monoclonal Antibodies:

Monoclonal antibodies are raised against 205P1B5 as described in the Example entitled "Generation of 205P1B5 Monoclonal Antibodies (mAbs)." The antibodies are characterized by ELISA, Western blot, FACS, and immunoprecipitation for their capacity to bind 205P1B5. Epitope mapping data for the anti-205P1B5 mAbs, as determined by ELISA and Western analysis, recognize epitopes on the 205P1B5 protein. Immunohistochemical analysis of prostate cancer tissues and cells with these antibodies is performed.

The monoclonal antibodies are purified from ascites or hybridoma tissue culture supernatants by Protein-G Sepharose chromatography, dialyzed against PBS, filter sterilized, and stored at -20°C. Protein determinations are performed by a Bradford assay (Bio-Rad, Hercules, CA). A therapeutic monoclonal antibody or a cocktail comprising a mixture of individual monoclonal antibodies is prepared and used for the treatment of mice receiving subcutaneous or orthotopic injections of LAPC-9 prostate tumor xenografts.

#### Prostate Cancer Xenografts and Cell Lines

The LAPC-9 xenograft, which expresses a wild-type androgen receptor and produces prostate-specific antigen (PSA), is passaged in 6- to 8-week-old male ICR-severe combined immunodeficient (SCID) mice (Taconic Farms) by s.c. trocar implant (Craft, N., *et al.*, supra). Single-cell suspensions of LAPC-9 tumor cells are prepared as described in Craft, *et al.* The prostate carcinoma cell line PC3 (American Type Culture Collection) is maintained in DMEM supplemented with L-glutamine and 10% (vol/vol) FBS.

A PC3-205P1B5 cell population is generated by retroviral gene transfer as described in Hubert, R.S., *et al.*, STEAP: a prostate-specific cell-surface antigen highly expressed in human prostate tumors. *Proc Natl Acad Sci U S A*, 1999. 96(25): p. 14523-8. Anti-205P1B5 staining is detected by using an FITC-conjugated goat anti-mouse antibody (Southern Biotechnology Associates) followed by analysis on a Coulter Epics-XL flow cytometer.

#### Xenograft Mouse Models.

Subcutaneous (s.c.) tumors are generated by injection of  $1 \times 10^6$  LAPC-9, PC3, or PC3-205P1B5 cells mixed at a 1:1 dilution with Matrigel (Collaborative Research) in the right flank of male SCID mice. To test antibody efficacy on tumor formation, i.p. antibody injections are started on the same day as tumor-cell injections. As a control, mice are injected with either purified mouse IgG (ICN) or PBS; or a purified monoclonal antibody that recognizes an irrelevant antigen not expressed in human cells. In preliminary studies, no difference is found between mouse IgG or PBS on tumor growth. Tumor sizes are determined by vernier caliper measurements, and the tumor volume is calculated as length x width x height. Mice with s.c. tumors greater than 1.5 cm in diameter are sacrificed. PSA levels are determined by using a PSA ELISA kit (Anogen, Mississauga, Ontario). Circulating levels of anti-205P1B5 mAbs are determined by a capture ELISA kit (Bethyl Laboratories, Montgomery, TX). (See, e.g., (Saffran, D., *et al.*, PNAS 10:1073-1078 or world wide web URL [pnas.org/cgi/doi/10.1073/pnas.051624698](http://pnas.org/cgi/doi/10.1073/pnas.051624698))

Orthotopic injections are performed under anesthesia by using ketamine/xylazine. An incision is made through the abdominal muscles to expose the bladder and seminal vesicles, which then are delivered through the incision to expose the dorsal prostate. LAPC-9 cells ( $5 \times 10^5$ ) mixed with Matrigel are injected into each dorsal lobe in a 10- $\mu$ l volume. To monitor tumor growth, mice are bled on a weekly basis for determination of PSA levels. Based on the PSA levels, the mice are segregated into groups for the appropriate treatments. To test the effect of anti-205P1B5 mAbs on established orthotopic tumors, i.p. antibody injections are started when PSA levels reach 2–80 ng/ml.

#### Anti-205P1B5 mAbs Inhibit Growth of 205P1B5-Expressing Prostate-Cancer Tumors

The effect of anti-205P1B5 mAbs on tumor formation is tested by using the LAPC-9 orthotopic model. As compared with the s.c. tumor model, the orthotopic model, which requires injection of tumor cells directly in the mouse prostate, results in a local tumor growth, development of metastasis in distal sites, deterioration of mouse health, and subsequent death (Saffran, D., et al., PNAS supra; Fu, X., et al., Int J Cancer, 1992. 52(6): p. 987-90; Kubota, T., J Cell Biochem, 1994. 56(1): p. 4-8). The features make the orthotopic model more representative of human disease progression and allowed us to follow the therapeutic effect of mAbs on clinically relevant end points.

Accordingly, LAPC-9 tumor cells are injected into the mouse prostate, and 2 days later, the mice are segregated into two groups and treated with either: a) 50-2000 $\mu$ g, usually 200-500 $\mu$ g, of anti-205P1B5 Ab, or b) PBS three times per week for two to five weeks. Mice are monitored weekly for circulating PSA levels as an indicator of tumor growth.

A major advantage of the orthotopic prostate-cancer model is the ability to study the development of metastases. Formation of metastasis in mice bearing established orthotopic tumors is studied by IHC analysis on lung sections using an antibody against a prostate-specific cell-surface protein STEAP expressed at high levels in LAPC-9 xenografts (Hubert, R.S., et al., Proc Natl Acad Sci U S A, 1999. 96(25): p. 14523-8).

Mice bearing established orthotopic LAPC-9 tumors are administered 1000 $\mu$ g injections of either anti-205P1B5 mAb or PBS over a 4-week period. Mice in both groups are allowed to establish a high tumor burden (PSA levels greater than 300 ng/ml), to ensure a high frequency of metastasis formation in mouse lungs. Mice then are killed and their prostate and lungs are analyzed for the presence of LAPC-9 cells by anti-STEAP IHC analysis.

These studies demonstrate a broad anti-tumor efficacy of anti-205P1B5 antibodies on initiation and progression of prostate cancer in xenograft mouse models. Anti-205P1B5 antibodies inhibit tumor formation of both androgen-dependent and androgen-independent tumors as well as retarding the growth of already established tumors and prolong the survival of treated mice. Moreover, anti-205P1B5 mAbs demonstrate a dramatic inhibitory effect on the spread of local prostate tumor to distal sites, even in the presence of a large tumor burden. Thus, anti-205P1B5 mAbs are efficacious on major clinically relevant end points/PSA levels (tumor growth), prolongation of survival, and health.

#### Example 37: Comparison of 205P1B5 to Known Genes

205P1B5 is a 529 amino acid protein with a calculated MW of 59.7kDa, and pI of 5.69. As shown in Figure 4, 205P1B5 shows 100% identity to the human cholinergic receptor, nicotinic, alpha polypeptide 2 (gi :12734121). 205P1B5 is predicted to be a cell surface protein that functions as an ion transporter (Vizi ES and Lendvai B. Brain Res Brain Res Rev. 1999, 30:219; Shao Z and Yakel JL. J Physiol. 2000, 527:507). As

described by Vizi et Lendvai, nicotinic acetylcholine receptors participates in calcium and sodium signaling in both synaptic and non-synaptic locations (Vizi ES and Lendvai B. Brain Res Brain Res Rev. 1999, 30:219). The expression of nicotinic cholinergic receptors has been documented in small cell lung cancer, where they are functionally active and induce calcium flux in response to stimuli (Codignola A et al, FEBS Lett. 1994, 342: 286). Thus, substances that modulate the presence or effect of cholinergic receptors are used for diagnosis, prophylaxis, prognosis and/or treatment of a disease condition disclosed herein, such as a cancer listed in Table I.

### **Example 38: Identification of Potential Signal Transduction Pathways**

Many mammalian proteins have been reported to interact with signaling molecules and to participate in regulating signaling pathways (J Neurochem. 2001; 76:217-223). Using immunoprecipitation and Western blotting techniques, proteins are identified that associate with 205P1B5 and mediate signaling events. Several pathways known to play a role in cancer biology can be regulated by several of these genes, including phospholipid pathways such as PI3K, AKT, etc, adhesion and migration pathways, including FAK, Rho, Rac-1, etc, as well as mitogenic/survival cascades such as ERK, p38, etc (Cell Growth Differ. 2000,11:279; J Biol Chem. 1999, 274:801; Oncogene 2000, 19:3003, J. Cell Biol. 1997, 138:913.). Using Western blotting techniques, the ability of 205P1B5 to regulate these pathways is examined. Cells expressing 205P1B5 and cells lacking these genes are either left untreated or stimulated with ions, channel activators, or antibodies. Cell lysates are analyzed using anti-phospho-specific antibodies (Cell Signaling, Santa Cruz Biotechnology) in order to detect phosphorylation and regulation of ERK, p38, AKT, PI3K, PLC and other signaling molecules.

When 205P1B5 plays a role in the regulation of signaling pathways, whether individually or communally, it is used as a target for diagnostic, preventative and therapeutic purposes.

To confirm that 205P1B5 directly or indirectly activates known signal transduction pathways in cells, luciferase (luc) based transcriptional reporter assays are carried out in cells expressing individual genes. These transcriptional reporters contain consensus-binding sites for known transcription factors that lie downstream of well-characterized signal transduction pathways. The reporters and examples of these associated transcription factors, signal transduction pathways, and activation stimuli are listed below.

1. NFkB-luc, NFkB/Rel; Ik-kinase/SAPK; growth/apoptosis/stress
2. SRE-luc, SRF/TCF/ELK1; MAPK/SAPK; growth/differentiation
3. AP-1-luc, FOS/JUN; MAPK/SAPK/PKC; growth/apoptosis/stress
4. ARE-luc, androgen receptor; steroids/MAPK; growth/differentiation/apoptosis
5. p53-luc, p53; SAPK; growth/differentiation/apoptosis
6. CRE-luc, CREB/ATF2; PKA/p38; growth/apoptosis/stress

Gene-mediated effects are assayed in cells showing mRNA expression. Luciferase reporter plasmids can be introduced by lipid-mediated transfection (TFX-50, Promega). Luciferase activity, an indicator of relative transcriptional activity, is measured by incubation of cell extracts with luciferin substrate and luminescence of the reaction is monitored in a luminometer. Signaling pathways activated by 205P1B5 are mapped and used for the identification and validation of therapeutic targets. When these genes are involved in cell signaling, they are used as targets for diagnostic, preventative and therapeutic purposes.

**Example 39: Involvement in Tumor Progression**

205P1B5 can contribute to the growth of cancer cells. The role of 205P1B5 in tumor growth is investigated in a variety of primary and transfected cell lines including prostate, colon, bladder and kidney cell lines as well as NIH 3T3 cells engineered to stably express 205P1B5. Parental cells lacking our 205P1B5 and cells expressing the gene are evaluated for cell growth using a well-documented proliferation assay (Fraser SP, Grimes JA, Djamgoz MB. Prostate. 2000;44:61, Johnson DE, Ochieng J, Evans SL. Anticancer Drugs. 1996, 7:288). The proliferation of control 3T3 and 3T3-205P1B5 were compared using an Alamar blue assay. Control and 205P1B5 expressing cells were grown in 0.5% or 10% FBS and analyzed after 48 and 72 hours. As shown in figure 16, expression of 205P1B5 enhanced the proliferation of NIH 3T3 cells stably expressing 205P1B5.

These results indicate that 205P1B5 plays a critical role in tumor cell growth.

To confirm the role of 205P1B5 in the transformation process, the effect of 205P1B5 in colony forming assays is evaluated. Parental NIH3T3 cells lacking 205P1B5 are compared to NHI-3T3 cells expressing 205P1B5, using a soft agar assay under stringent and more permissive conditions (Song Z. et al. Cancer Res. 2000; 60:6730). It is found that 205P1B5 causes cellular transformation.

To confirm the role of 205P1B5 in invasion and metastasis of cancer cells, a well-established Transwell Insert System assay (Becton Dickinson) (Cancer Res. 1999; 59:6010) is used. Control cells, including prostate, colon, bladder and kidney cell lines lacking 205P1B5 are compared to cells expressing 205P1B5. Cells are loaded with the fluorescent dye, calcein, and plated in the top well of the Transwell insert coated with a basement membrane analog. Invasion is determined by fluorescence of cells in the lower chamber relative to the fluorescence of the entire cell population. It is found that 205P1B5 causes invasion.

205P1B5 can also play a role in cell cycle and apoptosis. Parental cells and cells expressing 205P1B5 are compared for differences in cell cycle regulation using a well-established BrdU assay (Abdel-Malek ZA. J Cell Physiol. 1988, 136:247). In short, cells are grown under both optimal (full serum) and limiting (low serum) conditions are labeled with BrdU and stained with anti-BrdU Ab and propidium iodide. Cells are analyzed for entry into the G1, S, and G2M phases of the cell cycle. Alternatively, the effect of stress on apoptosis is evaluated in control parental cells and cells expressing genes under consideration, including normal and tumor prostate, colon and lung cells. Engineered and parental cells are treated with various chemotherapeutic agents, such as etoposide, flutamide, etc, and protein synthesis inhibitors, such as cycloheximide. Cells are stained with annexin V-FITC and cell death is measured by FACS analysis. It is found that 205P1B5 adversely affects cell cycling and apoptosis.

The function of 205P1B5 is evaluated using anti-sense RNA technology coupled to the various functional assays described above, e.g. growth, invasion and migration. Anti-sense RNA oligonucleotides can be introduced into 205P1B5 expressing cells, thereby preventing the expression of 205P1B5. Control and anti-sense containing cells are analyzed for proliferation, invasion, migration, apoptotic and transcriptional potential. The local as well as systemic effects of the loss of 205P1B5 expression are evaluated. It is found that 205P1B5 expression adversely impacts properties such as proliferation, invasion, migration, apoptosis and transcription.

When 205P1B5 plays a role in cell growth, transformation, invasion or apoptosis, it is used as a target for diagnostic, preventative and therapeutic purposes.

**Example 40: Regulation of Transcription**

Several ion transporters have been shown to play a role in transcriptional regulation of eukaryotic genes. Regulation of gene expression can be evaluated by studying gene expression in cells expressing or lacking 205P1B5. For this purpose, two types of experiments are performed. In the first set of experiments, RNA from parental and gene-expressing cells are extracted and hybridized to commercially available gene arrays (Clontech) (Smid-Koopman, E, et al. Br. J. Cancer 2000 83:246). Resting cells as well as cells treated with ions, FBS or androgen are compared. Differentially expressed genes are identified in accordance with procedures known in the art. The differentially expressed genes are then mapped to biological pathways (see, e.g., Chen K et al. Thyroid. 2001. 11:41.).

In the second set of experiments, specific transcriptional pathway activation is evaluated using commercially available (Stratagene) luciferase reporter constructs including: NFkB-luc, SRE-luc, ELK1-luc, ARE-luc, p53-luc, and CRE-luc. These transcriptional reporters contain consensus binding sites for known transcription factors that lie downstream of well-characterized signal transduction pathways, and represent a good tool to ascertain pathway activation and screen for positive and negative modulators of pathway activation.

Thus, it is found that 205P1B5 adversely impacts gene regulation, and it is used as a target for diagnostic, prognostic, preventative and therapeutic purposes.

**Example 41: Subcellular Localization and Cell Binding**

Based on bioinformatic analysis and function, 205P1B5 is indicated to be located at the cell surface. The cellular location of 205P1B5 is confirmed using subcellular fractionation techniques widely used in cellular biology (Storrie B, et al. Methods Enzymol. 1990;182:203-25). A variety of cell lines, including prostate, kidney and bladder cell lines can be separated into nuclear, cytosolic and membrane fractions. Gene expression and location in nuclei, heavy membranes (lysosomes, peroxisomes, and mitochondria), light membranes (plasma membrane and endoplasmic reticulum), and soluble protein fractions are tested using Western blotting techniques.

Alternatively, 293T cells are transfected with an expression vector encoding 205P1B5 HIS-tagged (PCDNA 3.1 MYC/HIS, Invitrogen), and the subcellular localization of 205P1B5 is confirmed by immunofluorescence. Alternatively, the location of the HIS-tagged 205P1B5 is followed by Western blotting to confirm the cell surface localization.

When 205P1B5 is localized to specific subcellular locale, such as the cell surface, it is used as a target for diagnostic, preventative and therapeutic purposes as appreciated by one of ordinary skill in the art.

**Example 42: Protein and Ion Transporter Function**

Based on bioinformatic analysis, 205P1B5 is indicated to function as a transporter. To confirm that 205P1B5 functions as an ion channel, FACS analysis and electrophysiology techniques are used (Gergely L, Cook L, Agnello V. Clin Diagn Lab Immunol. 1997;4:70; Skryma R, et al. J Physiol. 2000, 527: 71). Using FACS analysis and commercially available indicators (Molecular Probes), parental cells and cells expressing 205P1B5 are compared for their ability to transport calcium, sodium and potassium. Prostate, colon, bladder and kidney normal and tumor cell lines are used in these studies. For example cells loaded with calcium responsive

indicators such as Fluo4 and Fura red are incubated in the presence or absence of ions and analyzed by flow cytometry.

Information derived from these procedures confirms important mechanisms by which cancer cells are regulated by 205P1B5. 205P1B5 regulates prostate cancer growth by regulating intracellular levels of calcium.

5 Of note, calcium channel inhibitors have been reported to induce the death of certain cancer cells, including prostate cancer cell lines (Batra S, Popper LD, Hartley-Asp B. Prostate. 1991,19: 299).

Using a modified rhodamine retention assay (Davies J et al. Science 2000, 290:2295; Leith C et al. Blood 1995, 86:2329) it is confirmed that 205P1B5 functions as a protein transporter. Cell lines, such as prostate, colon, bladder and kidney cancer and normal cells, expressing or lacking 205P1B5 are loaded with Calcein AM (Molecular Probes). Cells are examined over time for dye transport using a fluorescent microscope or fluorometer. Quantitation is performed using a fluorometer (Hollo Z. et al., Biochim. Biophys. Acta. 1994. 1191:384). Information obtained from such experiments determines that 205P1B5 serves to extrude  
10 chemotherapeutic drugs, such as doxorubicin, paclitaxel, etoposide, etc, from tumor cells, thereby lowering drug content and reducing tumor responsiveness to treatment. Such a system also determines that 205P1B5 functions  
15 in transporting small molecules.

When 205P1B5 functions as a transporter, it is used as a target for preventative, prognostic, diagnostic and/or therapeutic purposes as well as drug sensitivity/resistance.

Using electrophysiology, uninjected oocytes and oocytes injected with gene-specific cRNA are compared for ion channel activity. Patch/voltage clamp assays are performed on oocytes in the presence or  
20 absence of selected ions, including calcium, potassium, sodium, etc. Ion channel activators (such as cAMP/GMP, forskolin, TPA, etc) and inhibitors (such as calcicludine, conotoxin, TEA, tetrodotoxin, etc) confirm that 205P1B5 functions as an ion channel (Schweitz H. et al. Proc. Natl. Acad. Sci. 1994. 91:878; Skryma R. et al. Prostate. 1997. 33:112). Using similar techniques, it was recently demonstrated that hCaT induces calcium flux in 293T cells (Wissenbach, U., et al. J. Biol. Chem. 2001, 276: 19461). The magnitude of  
25 the flux shown in this paper was similar to the one observed in figure A, where hCaT was expressed in prostate cancer cells.

Thus, 205P1B5 functions as an ion channel, and it is used as a target for diagnostic, preventative, prognostic and therapeutic purposes.

#### 30 **Example 43: Involvement in Cell-Cell Communication**

Cell-cell communication is essential in maintaining organ integrity and homeostasis, both of which become dysregulated during tumor formation and progression. Intercellular communications can be measured using two types of assays (J. Biol. Chem. 2000, 275:25207). In the first assay, cells loaded with a fluorescent dye are incubated in the presence of unlabeled recipient cells and the cell populations are examined under  
35 fluorescent microscopy. This qualitative assay measures the exchange of dye between adjacent cells. In the second assay system, donor and recipient cell populations are treated as above and quantitative measurements of the recipient cell population are performed by FACS analysis. Using these two assay systems, cells expressing or lacking 205P1B5 are compared and it is determined that 205P1B5 adversely impacts cellular communications. This assay also identifies small molecules and/or specific antibodies that modulate cell-cell communication.

40 Thus, 205P1B5 adversely impacts cell-cell communication, and it is used as a target for diagnostic, prognostics, preventative and therapeutic purposes.

**Example 44: Protein-Protein Interaction**

Several ion transporters have been shown to interact with other proteins, thereby forming a protein complex that can regulate ion transport, cell division, gene transcription, and cell transformation (Biochem Biophys Res Commun. 2000, 277: 611; J Biol Chem. 1999; 274: 20812). Using immunoprecipitation techniques as well as two yeast hybrid systems, proteins that associate with 205P1B5 are identified. Immunoprecipitates from cells expressing 205P1B5 and cells lacking 205P1B5 are compared for specific protein-protein associations. 205P1B5 may also associate with, for example, effector molecules, such as adaptor proteins, SNARE proteins, signaling molecules, syntaxins, ATPase subunits, etc (J Biol Chem. 1999; 274: 20812; Proc Natl Acad Sci U S A 1998, 95:14523). Studies comparing 205P1B5 positive and 205P1B5 negative cells as well as studies comparing unstimulated/resting cells and cells treated with epithelial cell activators, such as cytokines, growth factors, androgen and anti-integrin Ab reveal unique interactions.

In addition, protein-protein interactions are confirmed using two yeast hybrid methodologies (see, e.g., Curr Opin Chem Biol. 1999, 3:64). A vector carrying a library of proteins fused to the activation domain of a transcription factor is introduced into yeast expressing a 205P1B5-DNA-binding domain fusion protein and a reporter construct. Protein-protein interaction is detected by colorimetric reporter activity. Specific association with effector molecules and transcription factors directs one of skill to the mode of action of 205P1B5, and thus identifies therapeutic, preventative and/or diagnostic targets for cancer. This and similar assays are also used to identify and screen for small molecules that interact with 205P1B5.

Thus, 205P1B5 associates with proteins or small molecules and is used as a target for diagnostic, prognostic, preventative and therapeutic purposes.

**Example 45: Transcript Variants of 205P1B5**

Transcript variants are variants of matured mRNA from the same gene by alternative transcription or alternative splicing. Alternative transcripts are transcripts from the same gene but start transcription at different points. Splice variants are mRNA variants spliced differently from the same transcript. In eukaryotes, when a multi-exon gene is transcribed from genomic DNA, the initial RNA is spliced to produce functional mRNA, which has only exons and is used for translation into an amino acid sequence. Accordingly, a given gene can have zero to many alternative transcripts and each transcript can have zero to many splice variants. Each transcript variant has a unique exon makeup, and can have different coding and/or non-coding (5' or 3' end) portions, from the original transcript. Transcript variants can code for similar or different proteins with the same or a similar function or may encode proteins with different functions, and may be expressed in the same tissue at the same time, or at different tissue, or at different times, proteins encoded by transcript variants can have similar or different cellular or extracellular localizations, i.e., be secreted.

Transcript variants are identified by a variety of art-accepted methods. For example, alternative transcripts and splice variants are identified in a full-length cloning experiment, or by use of full-length transcript and EST sequences. First, all human ESTs were grouped into clusters which show direct or indirect identity with each other. Second, ESTs in the same cluster were further grouped into sub-clusters and assembled into a consensus sequence. The original gene sequence is compared to the consensus sequence(s) or other full-length sequences. Each consensus sequence is a potential splice variant for that gene (see, e.g., Kan, Z., *et al.*, Gene structure prediction and alternative splicing analysis using genomically aligned ESTs, Genome Research,

2001May, 11(5):889-900). Even when a variant is identified that is not a full-length clone, that portion of the variant is useful for antigen generation and for further cloning of the full-length splice variant, using techniques known in the art.

Moreover, computer programs are available in the art that identify transcript variants based on genomic sequences. Genomic-based transcript variant identification programs include FgenesH (A. Salamov and V. Solovyev, "Ab initio gene finding in Drosophila genomic DNA," *Genome Research*. 2000 April;10(4):516-22); Grail (world wide web URL //compbio.ornl.gov/Grail-bin/EmptyGrailForm) and GenScan (world wide web URL //genes.mit.edu/GENSCAN.html). For a general discussion of splice variant identification protocols see, e.g., Southan, C., A genomic perspective on human proteases, *FEBS Lett.* 2001 Jun 8; 498(2-3):214-8; de Souza, S.J., *et al.*, Identification of human chromosome 22 transcribed sequences with ORF expressed sequence tags, *Proc. Natl Acad Sci U S A.* 2000 Nov 7; 97(23):12690-3.

To further confirm the parameters of a transcript variant, a variety of techniques are available in the art, such as full-length cloning, proteomic validation, PCR-based validation, and 5' RACE validation, etc. (see e.g., Proteomic Validation: Brennan, S.O., *et al.*, Albumin banks peninsula: a new termination variant characterized by electrospray mass spectrometry, *Biochem Biophys Acta.* 1999 Aug 17;1433(1-2):321-6; Ferranti P, *et al.*, Differential splicing of pre-messenger RNA produces multiple forms of mature caprine alpha(s1)-casein, *Eur J Biochem.* 1997 Oct 1;249(1):1-7. For PCR-based Validation: Wellmann S, *et al.*, Specific reverse transcription-PCR quantification of vascular endothelial growth factor (VEGF) splice variants by LightCycler technology, *Clin Chem.* 2001 Apr; 47(4):654-60; Jia, H.P., *et al.*, Discovery of new human beta-defensins using a genomics-based approach, *Gene.* 2001 Jan 24; 263(1-2):211-8. For PCR-based and 5' RACE Validation: Brigle, K.E., *et al.*, Organization of the murine reduced folate carrier gene and identification of variant splice forms, *Biochem Biophys Acta.* 1997 Aug 7; 1353(2): 191-8).

It is known in the art that genomic regions are modulated in cancers. When the genomic region, to which a gene maps, is modulated in a particular cancer, the alternative transcripts or splice variants of the gene are modulated as well. Disclosed herein is that 205P1B5 has a particular expression profile related to cancer. Alternative transcripts and splice variants of 205P1B5 may also be involved in cancers in the same or different tissues, thus serving as tumor-associated markers/antigens.

#### **Example 46: Single Nucleotide Polymorphisms of 205P1B5**

A Single Nucleotide Polymorphism (SNP) is a single base pair variation in nucleotide sequences. At a specific point of the genome, there are four possible nucleotide base pairs: A/T, C/G, G/C and T/A. Genotype refers to the base pair make-up of one or more spots in the genome of an individual, while haplotype refers to base pair make-up of more than one varied spots on the same DNA molecule (chromosome in higher organism). SNPs that occur on a cDNA are called cSNPs. These cSNPs may change amino acids of the protein encoded by the gene and thus change the functions of the protein. Some SNPs cause inherited diseases and some others contribute to quantitative variations in phenotype and reactions to environmental factors including diet and drugs among individuals. Therefore, SNPs and/or combinations of alleles (called haplotypes) have many applications including diagnosis of inherited diseases, determination of drug reactions and dosage, identification of genes responsible for diseases and discovery of genetic relationship between individuals (P. Nowotny, J. M. Kwon and A. M. Goate, "SNP analysis to dissect human traits," *Curr. Opin. Neurobiol.* 2001 Oct; 11(5):637-641; M. Pirmohamed and B. K. Park, "Genetic susceptibility to adverse drug reactions," *Trends Pharmacol. Sci.* 2001

Jun; 22(6):298-305; J. H. Riley, C. J. Allan, E. Lai and A. Roses, "The use of single nucleotide polymorphisms in the isolation of common disease genes," *Pharmacogenomics*. 2000 Feb; 1(1):39-47; R. Judson, J. C. Stephens and A. Windemuth, "The predictive power of haplotypes in clinical response," *Pharmacogenomics*. 2000 feb; 1(1):15-26).

5           SNPs are identified by a variety of art-accepted methods (P. Bean, "The promising voyage of SNP target discovery," *Am. Clin. Lab.* 2001 Oct-Nov; 20(9):18-20; K. M. Weiss, "In search of human variation," *Genome Res.* 1998 Jul; 8(7):691-697; M. M. She, "Enabling large-scale pharmacogenetic studies by high-throughput mutation detection and genotyping technologies," *Clin. Chem.* 2001 Feb; 47(2):164-172). For example, SNPs are identified by sequencing DNA fragments that show polymorphism by gel-based methods  
10       such as restriction fragment length polymorphism (RFLP) and denaturing gradient gel electrophoresis (DGGE). They can also be discovered by direct sequencing of DNA samples pooled from different individuals or by comparing sequences from different DNA samples. With the rapid accumulation of sequence data in public and private databases, one can discover SNPs by comparing sequences using computer programs (Z. Gu, L. Hillier and P. Y. Kwok, "Single nucleotide polymorphism hunting in cyberspace," *Hum. Mutat.* 1998; 12(4):221-225).  
15       SNPs can be verified and genotype or haplotype of an individual can be determined by a variety of methods including direct sequencing and high throughput microarrays (P. Y. Kwok, "Methods for genotyping single nucleotide polymorphisms," *Annu. Rev. Genomics Hum. Genet.* 2001; 2:235-258; M. Kokoris, K. Dix, K. Moynihan, J. Mathis, B. Erwin, P. Grass, B. Hines and A. Duesterhoeft, "High-throughput SNP genotyping with the Masscode system," *Mol. Diagn.* 2000 Dec; 5(4):329-340).

20       Two variants are identified for 205P1B5. These are set forth in Figure 2 and Figure 3.

          Throughout this application, various website data content, publications, patent applications and patents are referenced. (Websites are referenced by their Uniform Resource Locator, or URL, addresses on the World  
25       Wide Web.) The disclosures of each of these references are hereby incorporated by reference herein in their entireties.

          The present invention is not to be limited in scope by the embodiments disclosed herein, which are intended as single illustrations of individual aspects of the invention, and any that are functionally equivalent are within the scope of the invention. Various modifications to the models and methods of the invention, in addition  
30       to those described herein, will become apparent to those skilled in the art from the foregoing description and teachings, and are similarly intended to fall within the scope of the invention. Such modifications or other embodiments can be practiced without departing from the true scope and spirit of the invention.

TABLES

5 **TABLE I: Tissues that Express 205P1B5 When Malignant**  
Prostate

10 **TABLE II: AMINO ACID ABBREVIATIONS**

SINGLE LETTER	THREE LETTER	FULL NAME
F	Phe	phenylalanine
L	Leu	leucine
S	Ser	serine
Y	Tyr	tyrosine
C	Cys	cysteine
W	Trp	tryptophan
P	Pro	proline
H	His	histidine
Q	Gln	glutamine
R	Arg	arginine
I	Ile	isoleucine
M	Met	methionine
T	Thr	threonine
N	Asn	asparagine
K	Lys	lysine
V	Val	valine
A	Ala	alanine
D	Asp	aspartic acid
E	Glu	glutamic acid
G	Gly	glycine

**TABLE III: AMINO ACID SUBSTITUTION MATRIX**

Adapted from the GCG Software 9.0 BLOSUM62 amino acid substitution matrix (block substitution matrix). The higher the value, the more likely a substitution is found in related, natural proteins. (See world wide web URL [ikp.unibe.ch/manual/blosum62.html](http://ikp.unibe.ch/manual/blosum62.html) )

	A	C	D	E	F	G	H	I	K	L	M	N	P	Q	R	S	T	V	W	Y	.
10	4	0	-2	-1	-2	0	-2	-1	-1	-1	-1	-2	-1	-1	-1	1	0	0	-3	-2	A
		9	-3	-4	-2	-3	-3	-1	-3	-1	-1	-3	-3	-3	-3	-1	-1	-1	-2	-2	C
			6	2	-3	-1	-1	-3	-1	-4	-3	1	-1	0	-2	0	-1	-3	-4	-3	D
				5	-3	-2	0	-3	1	-3	-2	0	-1	2	0	0	-1	-2	-3	-2	E
					6	-3	-1	0	-3	0	0	-3	-4	-3	-3	-2	-2	-1	1	3	F
15					6	-2	-4	-2	-4	-3	0	-2	-2	-2	0	-2	-3	-2	-3	G	
						8	-3	-1	-3	-2	1	-2	0	0	-1	-2	-3	-2	2	H	
							4	-3	2	1	-3	-3	-3	-3	-2	-1	3	-3	-1	I	
								5	-2	-1	0	-1	1	2	0	-1	-2	-3	-2	K	
									4	2	-3	-3	-2	-2	-2	-1	1	-2	-1	L	
20										5	-2	-2	0	-1	-1	-1	1	-1	-1	M	
											6	-2	0	0	1	0	-3	-4	-2	N	
													7	-1	-2	-1	-1	-2	-4	-3	P
														5	1	0	-1	-2	-2	-1	Q
															5	-1	-1	-3	-3	-2	R
25																4	1	-2	-3	-2	S
																	5	0	-2	-2	T
																		4	-3	-1	V
																			11	2	W
																				7	X

TABLE IV A

SUPERMOTIFS	POSITION 2 (Primary Anchor)	POSITION 3 (Primary Anchor)	POSITION C Terminus (Primary Anchor)
A1	<b>T</b> <i>ILVMS</i>		<b>F</b> <i>WY</i>
A2	<b>L</b> <i>IVMATQ</i>		<b>I</b> <i>VMATL</i>
A3	<b>V</b> <i>SMATLI</i>		<b>R</b> <i>K</i>
A24	<b>Y</b> <i>FWIVLMT</i>		<b>F</b> <i>IYWLM</i>
B7	<b>P</b>		<b>V</b> <i>ILFMWYA</i>
B27	<b>R</b> <i>HK</i>		<b>F</b> <i>YLWMIVA</i>
B44	<b>E</b> <i>D</i>		<b>F</b> <i>WYLIMVA</i>
B58	<b>A</b> <i>TS</i>		<b>F</b> <i>WYLIVMA</i>
B62	<b>Q</b> <i>LIVMP</i>		<b>F</b> <i>WYMIVLA</i>
MOTIFS			
A1	<b>T</b> <i>SM</i>		<b>Y</b>
A1		<b>D</b> <i>EAS</i>	<b>Y</b>
A2.1	<b>L</b> <i>MVQIAT</i>		<b>V</b> <i>LIMAT</i>
A3	<b>L</b> <i>MVISATFCGD</i>		<b>K</b> <i>YRHFA</i>
A11	<b>V</b> <i>TMLISAGNCDF</i>		<b>K</b> <i>RYH</i>
A24	<b>Y</b> <i>FWM</i>		<b>F</b> <i>LIW</i>
A*3101	<b>M</b> <i>VTALIS</i>		<b>R</b> <i>K</i>
A*3301	<b>M</b> <i>VALFIST</i>		<b>R</b> <i>K</i>
A*6801	<b>A</b> <i>VTMSLI</i>		<b>R</b> <i>K</i>
B*0702	<b>P</b>		<b>L</b> <i>MFWYAIV</i>
B*3501	<b>P</b>		<b>L</b> <i>MFWYIVA</i>
B51	<b>P</b>		<b>L</b> <i>IVFWYAM</i>
B*5301	<b>P</b>		<b>I</b> <i>MFWYALV</i>
B*5401	<b>P</b>		<b>A</b> <i>TIVLMFWY</i>

- 5 Bolded residues are preferred, italicized residues are less preferred: A peptide is considered motif-bearing if it has primary anchors at each primary anchor position for a motif or supermotif as specified in the above table.

10 TABLE IV (B): HLA CLASS II SUPERMOTIF

1	6	9
W, F, Y, V, <i>I</i> , L	A, V, I, L, P, C, S, T	A, V, I, L, C, S, T, M, Y

TABLE IV (C): HLA Class II Motifs

MOTIFS		1° anchor 1	2	3	4	5	1° anchor 6	7	8	9
DR4	preferred deleterious	FMYLIVW	M	T	W	I	VSTCPALIM	MH R		MH WDE
DR1	preferred deleterious	MFLIVWY	C	CH	PAMQ FD	CWD	VMATSPLIC	M GDE	D	AVM
DR7	preferred deleterious	MFLIVWY	M C	W	A G		IVMSACTPL	M GRD	N	IV G
<u>DR3</u>	<u>MOTIFS</u>	1° anchor 1	2	3	1° anchor 4	5	1° anchor 6			
motif a		LIVMFY			D					
preferred										
motif b		LIVMFAY			DNQUEST		KRH			
preferred										
DR		MFLIVWY					VMSTACPLI			
Supermotif										

Italicized residues indicate less preferred or "tolerated" residues

TABLE IV (D): HLA Class I Supermotifs

	POSITION:	1	2	3	4	5	6	7	8	C-terminus
<u>SUPER-</u> <u>MOTIFS</u>										
A1			<u>1° Anchor</u> <i>TILVMS</i>							<u>1° Anchor</u> FWY
A2			<u>1° Anchor</u> <i>LIVMATQ</i>							<u>1° Anchor</u> LIVMAT
A3	preferred		<u>1° Anchor</u> <i>VSMATLI</i>	YFW (4/5)			YFW (3/5)	YFW (4/5)	P (4/5)	<u>1° Anchor</u> RK
	deleterious	DE (3/5); P (5/5)		DE (4/5)						
A24			<u>1° Anchor</u> <i>YFWIVLMT</i>							<u>1° Anchor</u> FIYWLM
B7	preferred	FWY (5/5) LIVM (3/5)	<u>1° Anchor</u> P	FWY (4/5)					FWY (3/5)	<u>1° Anchor</u> VILFMWYA
	deleterious	DE (3/5); P(5/5); G(4/5); A(3/5); QN(3/5)				DE (3/5)	G (4/5)	QN (4/5)	DE (4/5)	
B27			<u>1° Anchor</u> RHK							<u>1° Anchor</u> FYLWMIVA
B44			<u>1° Anchor</u> ED							<u>1° Anchor</u> FWYLIMVA
B58			<u>1° Anchor</u> ATS							<u>1° Anchor</u> FWYLIVMA
B62			<u>1° Anchor</u> <i>QLIVMP</i>							<u>1° Anchor</u> FWYMIPLA

*Italicized residues indicate less preferred or "tolerated" residues*

TABLE IV (E): HLA Class I Motifs

POSITION:		1	2	3	4	5	6	7	8	9	C-terminus
A1 9-mer	preferred	GFY W	<u>1°Anchor</u> STM	DEA	YFW		P	DEQN	YFW	or C-terminus <u>1°Anchor</u> Y	
	deleterious	DE		RHKLIVMP	A	G	A				
A1 9-mer	preferred	GRHK	ASTCLIVM	<u>1°Anchor</u> DEAS	GSTC		ASTC	LIVM	DE	<u>1°Anchor</u> Y	
	deleterious	A	RHKDEPY FW		DE	PQN	RHK	PG	GP		
A1 10-mer	preferred	YFW	<u>1°Anchor</u> STM	DEAQN	A	YFWQN		PASTC	GDE	P	<u>1°Anchor</u> Y
	deleterious	GP		RHKGLIVM	DE	RHK	QNA	RHKYFW	RHK	A	
A1 10-mer	preferred	YFW	STCLIVM	<u>1°Anchor</u> DEAS	A	YFW		PG	G	YFW	<u>1°Anchor</u> Y
	deleterious	RHK	RHKDEPY FW			P	G		PRHK	QN	
A2.1 9-mer	preferred	YFW	<u>1°Anchor</u> LMIVQAT	YFW	STC	YFW		A	P	<u>1°Anchor</u> VLIMAT	
	deleterious	DEP		DERKH			RKH	DERKH			

Italicized residues indicate less preferred or "tolerated" residues

TABLE IV (E): HLA Class I Motifs, continued

	POSITION:	1	2	3	4	5	6	7	8	9	C-Terminus
A2.1 10-mer	preferred	AYFW	<u>1°Anchor</u> LMIVQA <i>T</i>	LVIM	G		<i>G</i>		FYWL VIM		<u>1°Anchor</u> VLIMAT
A3	deleterious	DEP		DE	RKHA	P		RKH	DERKH	RKH	
	preferred	RHK	<u>1°Anchor</u> LMVISA TFCGD	YFW	PRHKYFW	A	YFW		P	<u>1°Anchor</u> KYRHFA	
A11	deleterious	DEP		DE							
	preferred	A	<u>1°Anchor</u> VTLMIS AGNCDF	YFW	YFW	A	YFW	YFW	P	<u>1°Anchor</u> KRYH	
A24 9-mer	deleterious	DEP						A	G		
	preferred	YFWRIIK	<u>1°Anchor</u> YFWM		STC			YFW	YFW	<u>1°Anchor</u> FLIW	
	deleterious	DEG		DE	G	QNP	DERH K	G	AQN		
A24 10-mer	preferred		<u>1°Anchor</u> YFWM		P	YFWP		P			<u>1°Anchor</u> FLIW
	deleterious			GDE	QN	RHK	DE	A	QN	DEA	
A3101	preferred	RHK	<u>1°Anchor</u> MVTALIS	YFW	P		YFW	YFW	AP	<u>1°Anchor</u> RK	
	deleterious	DEP		DE		ADE	DE	DE	DE		
A3301	preferred		<u>1°Anchor</u> MVALFI <i>ST</i>	YFW				AYFW		<u>1°Anchor</u> RK	
	deleterious	GP		DE							

Italicized residues indicate less preferred or "tolerated" residues

TABLE IV (E): HLA Class I Motifs, continued

	POSITION	1	2	3	4	5	6	7	8	9	C-Terminus
A6801	preferred	YFWSTC	<u>1°Anchor</u> AVTMSLI			YFWLIV M		YFW	P	<u>1°Anchor</u> RK	
	deleterious	GP		DEG		RHK			A		
B0702	preferred	RHKFW Y	<u>1°Anchor</u> P	RHK		RHK	RHK	RHK	PA	<u>1°Anchor</u> LMFWYAIIV	
	deleterious	DEQNP		DEP	DE	DE	GDE	QN	DE		
B3501	preferred	FWYLIV M	<u>1°Anchor</u> P	FWY				FWY		<u>1°Anchor</u> LMFWYIIV A	
	deleterious	AGP				G	G				
B51	preferred	LIVMFW Y	<u>1°Anchor</u> P	FWY	STC	FWY		G	FWY	<u>1°Anchor</u> LIVFWYAM	
	deleterious	AGPDER HKSTC				DE	G	DEQN	GDE		
B5301	preferred	LIVMFW Y	<u>1°Anchor</u> P	FWY	STC	FWY		LIVMFWY	FWY	<u>1°Anchor</u> IMFWYAL V	
	deleterious	AGPQN					G	RHKQN	DE		
B5401	preferred	FWY	<u>1°Anchor</u> P	FWYL IVM		LIVM		ALIVM	FWYAP	<u>1°Anchor</u> ATIVLMF WY	
	deleterious	GPQNDE		GDES TC		RHKDE	DE	QNDGE	DE		

Italicized residues indicate less preferred or "tolerated" residues. The information in this Table is specific for 9-mers unless otherwise specified.

**TABLE V**

HLA Peptide Scoring Results – 205P1B5 – A1, 9-mers

Rank	Start Position	Subsequence Residue Listing	Score (Estimate of Half Time of Disassociation of a Molecule Containing This Subsequence)	Seq.ID#
1	184	SIDVTFFPF	25.000	1.
2	55	HTETEDRLF	22.500	2.
3	80	TSDVVIVRF	15.000	3.
4	57	ETEDRLFKH	11.250	4.
5	215	QMEQTVDLK	9.000	5.
6	323	LVIPLIGEY	5.000	6.
7	210	KIDLEQMEQ	2.500	7.
8	314	ITEIPSTS	2.250	8.
9	386	PVELCHPLR	1.800	9.
10	469	ALEGVHYIA	1.800	10.
11	409	DAEEREVVV	1.800	11.
12	481	RSEDADSSV	1.350	12.
13	244	KYDCCAEIY	1.250	13.
14	79	NTSDVVIVR	1.250	14.
15	255	VTYAFVIRR	1.250	15.
16	328	IGEYLLFTM	1.125	16.
17	280	SCLTVLVFY	1.000	17.
18	150	NADGEFAVT	1.000	18.
19	460	LLLSPHMQK	1.000	19.
20	248	CAEIYPDVT	0.900	20.
21	416	VVEEEDRWA	0.900	21.
22	450	KAEALLQEG	0.900	22.
23	212	DLEQMEQTV	0.900	23.
24	3	PSCPVFLSF	0.750	24.
25	115	WSDYKLRWN	0.750	25.
26	279	ISCLTVLVF	0.750	26.
27	455	LQEGELLS	0.675	27.
28	124	PTDFGNITS	0.625	28.
29	232	AIVNATGTY	0.500	29.
30	95	LIDVDEKNQ	0.500	30.
31	389	LCHPLRLKL	0.500	31.
32	407	NVDAEEREV	0.500	32.
33	372	GCVPRWLLM	0.500	33.
34	97	DVDEKNQMM	0.500	34.

**TABLE V**

HLA Peptide Scoring Results – 205P1B5 – A1, 9-mers

Rank	Start Position	Subsequence Residue Listing	Score (Estimate of Half Time of Disassociation of a Molecule Containing This Subsequence)	Seq.ID#
35	360	HTMPHWVRG	0.500	35.
36	482	SEDADSSVK	0.500	36.
37	236	ATGTYN SKK	0.500	37.
38	172	HWVPPAIYK	0.500	38.
39	272	LIPCLLIS	0.500	39.
40	140	IWIPDIVLY	0.500	40.
41	228	SGEWAIVNA	0.450	41.
42	486	DSSVKEDWK	0.300	42.
43	181	SSCSIDVTF	0.300	43.
44	112	KQEWS DYKL	0.270	44.
45	142	IPDIVLYNN	0.250	45.
46	499	VIDRIFLWL	0.250	46.
47	5	CPVFLSFTK	0.250	47.
48	252	YPDVTYAFV	0.250	48.
49	457	EGELLSPH	0.225	49.
50	152	DGEFAVTHM	0.225	50.

**TABLE VI**

HLA Peptide Scoring Results – 205P1B5 – A1, 10-mers

Rank	Start Position	Subsequence Residue Listing	Score (Estimate of Half Time of Disassociation of a Molecule Containing This Subsequence)	Seq.ID#
1	55	HTETEDRLF	225.000	51.
2	248	CAEIPDVTY	90.000	52.
3	481	RSEDADSSVK	27.000	53.
4	97	DVDEKNQMMT	2.500	54.
5	57	ETEDRLF	2.250	55.
6	314	ITEIPSTSL	2.250	56.
7	250	EIYPDVTYAF	2.000	57.
8	279	ISCLTVLVFY	1.500	58.
9	112	KQEWS DYKLR	1.350	59.
10	236	ATGTYN SKKY	1.250	60.
11	150	NADGEFAVTH	1.000	61.
12	170	TVHWVPPAIY	1.000	62.
13	4	SCPVFLSFTK	1.000	63.
14	459	ELLSPHMQK	1.000	64.

**TABLE VI**

HLA Peptide Scoring Results – 205P1B5 – A1, 10-mers

Rank	Start Position	Subsequence Residue Listing	Score (Estimate of Half Time of Disassociation of a Molecule Containing This Subsequence)	Seq.ID#
15	416	VVEEEDRWAC	0.900	65.
16	26	GEEAKRPPPR	0.900	66.
17	486	DSSVKEDWKY	0.750	67.
18	183	CSIDVTFFPF	0.750	68.
19	80	TSDVVIVRFG	0.750	69.
20	252	YPDVTYAFVI	0.625	70.
21	95	LIDVDEKNQM	0.500	71.
22	476	IADHLRSEDA	0.500	72.
23	278	LISCLTVLVF	0.500	73.
24	484	DADSSVKEDW	0.500	74.
25	372	GCVPRWLLMN	0.500	75.
26	322	SLVIPLIGEY	0.500	76.
27	499	VIDRIFLWLF	0.500	77.
28	515	GTIGLFLPPF	0.500	78.
29	254	DVTYAFVIRR	0.500	79.
30	407	NVDAEEREVV	0.500	80.
31	316	EIIPSTSLVI	0.500	81.
32	210	KIDLEQMEQT	0.500	82.
33	79	NTSDVVIVRF	0.500	83.
34	219	TVDLKDYWES	0.500	84.
35	272	LIIPCLLISC	0.500	85.
36	231	WAIVNATGTY	0.500	86.
37	21	LTPAGGEEAK	0.500	87.
38	386	PVELCHPLRL	0.450	88.
39	457	EGELLLSPHM	0.450	89.
40	469	ALEGVHYIAD	0.450	90.
41	290	PSDCGEKITL	0.375	91.
42	446	ASGPKAEALL	0.300	92.
43	180	KSSCSIDVTF	0.300	93.
44	136	PSEMIWIPDI	0.270	94.
45	360	HTMPHWVRGA	0.250	95.
46	358	STHTMPHWVR	0.250	96.
47	157	VTHMTKAHLF	0.250	97.
48	339	VTLSIVITVF	0.250	98.
49	259	FVIRRLPLFY	0.250	99.

**TABLE VI**

HLA Peptide Scoring Results – 205P1B5 – A1, 10-mers

Rank	Start Position	Subsequence Residue Listing	Score (Estimate of Half Time of Disassociation of a Molecule Containing This Subsequence)	Seq.ID#
50	228	SGEWAIVNAT	0.225	100.

**TABLE VII**

HLA Peptide Scoring Results – 205P1B5 – A2, 9-mers

Rank	Start Position	Subsequence Residue Listing	Score (Estimate of Half Time of Disassociation of a Molecule Containing This Subsequence)	Seq.ID#
1	331	YLLFTMIFV	14974.754	101.
2	506	WLFHIVCFL	4599.389	102.
3	281	CLTVLVFYI	1567.359	103.
4	303	VLLSLTVFL	739.032	104.
5	504	FLWLFHIVC	679.693	105.
6	396	KLSPSYHWL	616.839	106.
7	513	FLGTIGLFL	540.469	107.
8	304	LLSLTVFLL	484.457	108.
9	103	QMMTTNVWL	313.968	109.
10	276	CLLISCLTV	257.342	110.
11	332	LLFTMIFVT	256.368	111.
12	520	FLPPFLAGM	199.733	112.
13	454	LLQEGELL	148.896	113.
14	344	VITVFVLNV	142.093	114.
15	13	KLSLWWLLL	127.106	115.
16	518	GLFLPPFLA	106.613	116.
17	8	FLSFTKLSL	98.267	117.
18	468	KALEGVHYI	97.322	118.
19	306	SLTVFLLLI	91.183	119.
20	327	LIGEYLLFT	90.344	120.
21	379	LMNRPPPPV	85.394	121.
22	497	AMVIDRIFL	84.856	122.
23	336	MIFVTLIV	56.725	123.
24	370	LLGCVPRWL	39.948	124.
25	453	ALLQEGELL	38.730	125.
26	310	FLLLITEII	35.673	126.
27	277	LLISCLTVL	34.246	127.
28	502	RIFLWLFII	29.030	128.
29	166	FSTGTVHWV	26.419	129.
30	499	VIDRIFLWL	20.873	130.

<b>TABLE VII</b>				
HLA Peptide Scoring Results – 205P1B5 – A2, 9-mers				
Rank	Start Position	Subsequence Residue Listing	Score (Estimate of Half Time of Disassociation of a Molecule Containing This Subsequence)	Seq.ID#
31	461	LLSPHMQKA	19.425	131.
32	139	MIWPDIVL	16.993	132.
33	313	LITEIIPST	16.426	133.
34	278	LISCLTVLV	16.258	134.
35	342	SIVITVFVL	16.065	135.
36	339	VTLSIVITV	13.975	136.
37	324	VIPLIGEYL	13.457	137.
38	134	RVPSEMIWI	11.548	138.
39	149	NNADGEFAV	10.797	139.
40	271	NLIIPCLLI	10.433	140.
41	296	KITLCISVL	9.695	141.
42	84	VIVRFGLSI	9.267	142.
43	508	FIIVCFLGT	8.955	143.
44	488	SVKEDWKYV	8.165	144.
45	335	TMIFVTLIS	7.535	145.
46	48	ALPQGGSHI	7.452	146.
47	252	YPDVTYAFV	6.892	147.
48	269	TINLIIPCL	6.756	148.
49	358	STHTMPHWV	5.313	149.
50	517	IGLFLPPFL	4.824	150.

<b>TABLE VIII</b>				
HLA Peptide Scoring Results – 205P1B5 – A2, 10-mers				
Rank	Start Position	Subsequence Residue Listing	Score (Estimate of Half Time of Disassociation of a Molecule Containing This Subsequence)	Seq.ID#
1	303	VLLSLTVFLL	1792.489	151.
2	331	YLLFTMIFVT	693.701	152.
3	378	LLMNRPPPPV	437.482	153.
4	340	TLSIVITVFV	382.536	154.
5	370	LLGCVPRWLL	272.371	155.
6	332	LLFTMIFVTL	255.302	156.
7	89	GLSIAQLIDV	159.970	157.
8	498	MVIDRIFLWL	136.147	158.
9	277	LLISCLTVLV	118.238	159.
10	15	SLWWLLTPA	94.839	160.
11	343	IVITVFVLNV	90.423	161.

TABLE VIII				
HLA Peptide Scoring Results – 205P1B5 – A2, 10-mers				
Rank	Start Position	Subsequence Residue Listing	Score (Estimate of Half Time of Disassociation of a Molecule Containing This Subsequence)	Seq.ID#
12	369	ALLGCVPRWL	86.945	162.
13	453	ALLQEGELL	79.041	163.
14	276	CLLISCLTVL	74.536	164.
15	460	LLSPHMQKA	71.872	165.
16	304	LLSLTVFLL	69.001	166.
17	338	FVTL SIVITV	64.388	167.
18	327	LIGEYLLFTM	63.515	168.
19	13	KLSLWWLLLT	59.989	169.
20	298	TLCISVLLSL	49.134	170.
21	335	TMIFVTL SIV	47.369	171.
22	102	NQMMTTNVWL	44.076	172.
23	302	SVLLSLTVFL	38.038	173.
24	280	SCLTVLVFYL	37.856	174.
25	461	LLSPHMQKAL	36.316	175.
26	312	LLITEIPST	29.137	176.
27	502	RIFLWLFIV	27.565	177.
28	288	YLPSCGGEKI	23.516	178.
29	263	RLPLFYTNL	21.362	179.
30	204	WTYDKAKIDL	17.906	180.
31	516	TIGLFLPPFL	16.155	181.
32	148	YNNADGEFAV	12.113	182.
33	273	IIPCLLISCL	11.485	183.
34	296	KITLCISVLL	10.281	184.
35	496	VAMVIDRIFL	10.264	185.
36	260	VIRRLPLFYT	9.713	186.
37	300	CISVLLSLTV	9.563	187.
38	323	LVIPLIGEYL	8.564	188.
39	284	VLVFYLPSCD	8.446	189.
40	308	TVFLLLITEI	7.769	190.
41	508	FIIVCFLGTI	7.497	191.
42	506	WLFIIVCFLG	7.356	192.
43	306	SLTVFLLLIT	7.027	193.
44	504	FLWLFII VCF	6.544	194.
45	520	FLPPFLAGMI	6.239	195.
46	83	VVIVRFGLSI	5.897	196.

**TABLE VIII**

HLA Peptide Scoring Results – 205P1B5 – A2, 10-mers

Rank	Start Position	Subsequence Residue Listing	Score (Estimate of Half Time of Disassociation of a Molecule Containing This Subsequence)	Seq.ID#
47	257	YAFVIRRLPL	5.050	197.
48	324	VIPLIGEYLL	4.993	198.
49	490	KEDWKYVAMV	4.355	199.
50	487	SSVKEDWKYV	4.245	200.

**TABLE IX**

HLA Peptide Scoring Results – 205P1B5 - A3, 9-mers

Rank	Start Position	Subsequence Residue Listing	Score (Estimate of Half Time of Disassociation of a Molecule Containing This Subsequence)	Seq.ID#
1	104	MMTTNVWLK	180.000	201.
2	460	LLSPHMQK	90.000	202.
3	215	QMEQTVDLK	60.000	203.
4	198	KMKFGSWTY	36.000	204.
5	255	VTYAFVIRR	18.000	205.
6	506	WLFIVCFL	13.500	206.
7	518	GLFLPPFLA	13.500	207.
8	13	KLSLWWLLL	10.800	208.
9	504	FLWLFIVC	9.000	209.
10	288	YLPSDCGEK	6.000	210.
11	119	KLRWNPTDF	6.000	211.
12	281	CLTVLVFYL	5.400	212.
13	306	SLTVFLLLI	5.400	213.
14	304	LLSLTVFLL	5.400	214.
15	340	TLSIVITVF	4.500	215.
16	502	RIFLWLFII	4.050	216.
17	110	WLKQEWSDY	4.000	217.
18	236	ATGTYNKK	3.000	218.
19	396	KLSPSYHWL	2.700	219.
20	93	AQLIDVDEK	2.700	220.
21	271	NLIIPCLLI	2.700	221.
22	335	TMIFVTLIS	2.700	222.
23	202	GSWTYDKAK	2.250	223.
24	332	LLFTMIFVT	2.250	224.
25	79	NTSDVVIVR	1.800	225.
26	184	SIDVTFFPF	1.800	226.
27	454	LLQEGELLL	1.800	227.

TABLE IX				
HLA Peptide Scoring Results – 205P1B5 - A3, 9-mers				
Rank	Start Position	Subsequence Residue Listing	Score (Estimate of Half Time of Disassociation of a Molecule Containing This Subsequence)	Seq.ID#
28	497	AMVIDRIFL	1.800	228.
29	513	FLGTIGLFL	1.800	229.
30	310	FLLLITEII	1.350	230.
31	277	LLISCLTVL	1.350	231.
32	388	ELCHPLRLK	1.350	232.
33	369	ALLGCVPRW	1.350	233.
34	469	ALEGVHYIA	1.350	234.
35	520	FLPPFLAGM	1.350	235.
36	8	FLSFTKLSL	1.200	236.
37	164	HLFSTGTVH	1.000	237.
38	190	FPPDQQNCK	1.000	238.
39	65	HLFRGYNRW	1.000	239.
40	453	ALLQEGELL	0.900	240.
41	516	TIGLFLPPF	0.900	241.
42	132	SLRVPSEMI	0.900	242.
43	5	CPVFLSFTK	0.900	243.
44	139	MIWIPDIVL	0.900	244.
45	103	QMMTTNVWL	0.900	245.
46	331	YLLFTMIFV	0.900	246.
47	303	VLLSLTVFL	0.900	247.
48	326	PLIGBYLLF	0.900	248.
49	342	SIVITVFVL	0.810	249.
50	260	VIRRLPLFY	0.800	250.

TABLE X				
HLA Peptide Scoring Results – 205P1B5 – A3, 10-mers				
Rank	Start Position	Subsequence Residue Listing	Score (Estimate of Half Time of Disassociation of a Molecule Containing This Subsequence)	Seq.ID#
1	103	QMMTTNVWLK	270.000	251.
2	110	WLKQEWSDYK	60.000	252.
3	459	ELLSPHMQK	27.000	253.
4	504	FLWLFHIVCF	22.500	254.
5	332	LLFTMIFVTL	13.500	255.
6	303	VLLSLTVFLL	8.100	256.
7	61	RLFKHLFRGY	6.000	257.
8	441	HLHSGASGPK	6.000	258.

**TABLE X**

HLA Peptide Scoring Results – 205P1B5 – A3, 10-mers

Rank	Start Position	Subsequence Residue Listing	Score (Estimate of Half Time of Disassociation of a Molecule Containing This Subsequence)	Seq.ID#
9	346	TVFVLNVHHR	6.000	259.
10	304	LLSLTVFLLL	5.400	260.
11	263	RLPLFYTNL	3.600	261.
12	515	GTIGLFLPPF	3.038	262.
13	146	VLYNNADGEF	3.000	263.
14	139	MIWIPDIVLY	3.000	264.
15	370	LLGCVPRWLL	2.700	265.
16	298	TLCISVLLSL	2.700	266.
17	499	VIDRIFLWLF	2.700	267.
18	13	KLSLWWLLLT	2.700	268.
19	518	GLFLPPFLAG	2.700	269.
20	322	SLVIPLIGEY	2.700	270.
21	254	DVTYAFVIRR	2.160	271.
22	250	EIYPDVTYAF	2.025	272.
23	55	HTETEDRLF	2.000	273.
24	453	ALLQEGELL	1.800	274.
25	89	GLSIAQLIDV	1.800	275.
26	153	GEFAVTHMTK	1.800	276.
27	15	SLWWLLLTPA	1.500	277.
28	276	CLLISCLTVL	1.350	278.
29	199	MKFGSWTYDK	1.350	279.
30	497	AMVIDRIFLW	1.350	280.
31	214	EQMEQTVDLK	1.215	281.
32	472	GVHYIADHLR	1.200	282.
33	259	FVIRRLPLFY	1.200	283.
34	373	CVPRWLLMNR	1.200	284.
35	278	LISCLTVLVF	1.200	285.
36	21	LTPAGGEEAK	1.000	286.
37	164	HLFSTGTVHW	1.000	287.
38	358	STHTMPHWVR	0.900	288.
39	235	NATGTYNSSK	0.900	289.
40	265	PLFYTNLI	0.900	290.
41	394	RLKLSPSYHW	0.900	291.
42	138	EMIWIPDIVL	0.810	292.
43	396	KLSPSYHWLE	0.810	293.

**TABLE X**

HLA Peptide Scoring Results – 205P1B5 – A3, 10-mers

Rank	Start Position	Subsequence Residue Listing	Score (Estimate of Half Time of Disassociation of a Molecule Containing This Subsequence)	Seq.ID#
44	498	MVIDRIFLWL	0.810	294.
45	331	YLLFTMIFVT	0.675	295.
46	336	MIFVTLISIV	0.600	296.
47	502	RIFLWLFII	0.600	297.
48	288	YLPSCGGEKI	0.600	298.
49	92	IAQLIDVDEK	0.600	299.
50	170	TVHWVPPAIY	0.600	300.

**TABLE XI**

HLA Peptide Scoring Results – 205P1B5 – A11, 9-mers

Rank	Start Position	Subsequence Residue Listing	Score (Estimate of Half Time of Disassociation of a Molecule Containing This Subsequence)	Seq.ID#
1	460	LLSPHMQK	1.200	301.
2	200	KFGSWTYDK	1.200	302.
3	236	ATGTYNKK	1.000	303.
4	5	CPVFLSFTK	0.900	304.
5	93	AQLIDVDEK	0.900	305.
6	255	VTYAFVIR	0.800	306.
7	104	MMTTNVWLK	0.800	307.
8	494	KYVAMVIDR	0.720	308.
9	190	FPDQQNCK	0.400	309.
10	288	YLPSCGGEK	0.400	310.
11	215	QMEQTVDLK	0.400	311.
12	79	NTSDVVIVR	0.400	312.
13	22	TPAGGEEAK	0.200	313.
14	235	NATGTYNKK	0.200	314.
15	368	GALLGCVPR	0.180	315.
16	414	EVVVEEEDR	0.180	316.
17	154	EFAVTHMTK	0.120	317.
18	254	DVTYAFVIR	0.120	318.
19	56	TETEDRLF	0.120	319.
20	134	RVPSEMIWI	0.120	320.
21	498	MVIDRIFLW	0.090	321.
22	374	VPRWLLMNR	0.080	322.
23	518	GLFLPPFLA	0.072	323.
24	502	RIFLWLFII	0.072	324.

**TABLE XI**

HLA Peptide Scoring Results – 205P1B5 – A11, 9-mers

Rank	Start Position	Subsequence Residue Listing	Score (Estimate of Half Time of Disassociation of a Molecule Containing This Subsequence)	Seq.ID#
25	202	GSWTYDKAK	0.060	325.
26	172	HWVPPAIYK	0.060	326.
27	472	GVHYIADHL	0.060	327.
28	482	SEDADSSVK	0.060	328.
29	347	VFVLNVHHR	0.060	329.
30	434	GTLCSHGHL	0.045	330.
31	169	GTVHWVPPA	0.045	331.
32	346	TVFVLNVHH	0.040	332.
33	386	PVELCHPLR	0.040	333.
34	64	KHLFRGYNR	0.036	334.
35	112	KQEWS DYKL	0.036	335.
36	415	VVVEEDRW	0.030	336.
37	323	LVIPLIGEY	0.030	337.
38	339	VTLSIVITV	0.030	338.
39	259	FVIRRLPLF	0.030	339.
40	302	SVLLSLTVF	0.030	340.
41	82	DVVIVRFGL	0.027	341.
42	198	KMKFGSWTY	0.024	342.
43	13	KLSLWWLLL	0.024	343.
44	11	FTKLSLWWL	0.020	344.
45	495	YVAMVIDRI	0.020	345.
46	442	LIISGASGPK	0.020	346.
47	170	TVHWVPPAI	0.020	347.
48	111	LKQEWS DYK	0.020	348.
49	428	HVAPSVGTL	0.020	349.
50	85	IVRFGLSIA	0.020	350.

**TABLE XII**

HLA Peptide Scoring Results – 205P1B5 – A11, 10-mers

Rank	Start Position	Subsequence Residue Listing	Score (Estimate of Half Time of Disassociation of a Molecule Containing This Subsequence)	Seq.ID#
1	55	HTETEDRLF	2.000	351.
2	103	QMMTTNVWLK	1.600	352.
3	472	GVHYIADHLR	1.200	353.
4	21	LTPAGGEEAK	1.000	354.
5	346	TVFVLNVHHR	0.800	355.

TABLE XII				
HLA Peptide Scoring Results – 205P1B5 – A11, 10-mers				
Rank	Start Position	Subsequence Residue Listing	Score (Estimate of Half Time of Disassociation of a Molecule Containing This Subsequence)	Seq.ID#
6	373	CVPRWLLMNR	0.800	356.
7	153	GEFAVTHMTK	0.720	357.
8	287	FYLPSCGEEK	0.600	358.
9	4	SCPVFLSFTK	0.600	359.
10	110	WLKQEWSDYK	0.400	360.
11	358	STHTMPHWVR	0.400	361.
12	441	HLHSGASGPK	0.400	362.
13	214	EQMEQTVDLK	0.360	363.
14	459	ELLSPHMQK	0.360	364.
15	254	DVTYAFVIRR	0.240	365.
16	189	FFPDQQNCK	0.200	366.
17	235	NATGTYNKK	0.200	367.
18	92	LAQLIDVEK	0.200	368.
19	112	KQEWSDYKLR	0.180	369.
20	199	MKFGSWTYDK	0.080	370.
21	171	VHWVPPAIYK	0.080	371.
22	66	LFRGYNRWAR	0.080	372.
23	481	RSEDADSSVK	0.060	373.
24	343	IVITVFVLNV	0.060	374.
25	259	FVIRRLPLFY	0.060	375.
26	498	MVIDRIFLWL	0.060	376.
27	83	VVIVRFGLSI	0.060	377.
28	413	REVVVEEEDR	0.054	378.
29	502	RIFLWLFHIV	0.048	379.
30	515	GTIGLFLPPF	0.045	380.
31	169	GTVHWVPPAI	0.045	381.
32	434	GTLCSHGHLH	0.045	382.
33	204	WTYDKAKIDL	0.040	383.
34	510	IVCFLGTIGL	0.040	384.
35	308	TVFLLLITEI	0.040	385.
36	234	VNATGTYNKK	0.040	386.
37	338	FVTLSIVITV	0.040	387.
38	22	TPAGGEEAKR	0.040	388.
39	488	SVKEDWKYVA	0.040	389.
40	334	FTMIFVTLIS	0.040	390.

<b>TABLE XII</b>				
HLA Peptide Scoring Results – 205P1B5 – A11, 10-mers				
Rank	Start Position	Subsequence Residue Listing	Score (Estimate of Half Time of Disassociation of a Molecule Containing This Subsequence)	Seq.ID#
41	26	GEEAKRPPPR	0.036	391.
42	323	LVIPLIGEYL	0.030	392.
43	302	SVLLSLTVFL	0.030	393.
44	89	GLSIAQLDV	0.024	394.
45	263	RLPLFYTNL	0.024	395.
46	394	RLKLSPSYHW	0.024	396.
47	351	NVHHRSPSTH	0.020	397.
48	11	FTKLSLWLL	0.020	398.
49	365	WVRGALLGCV	0.020	399.
50	407	NVDAEEREVV	0.020	400.

<b>TABLE XIII</b>				
HLA Peptide Scoring Results – 205P1B5 – A24, 9-mers				
Rank	Start Position	Subsequence Residue Listing	Score (Estimate of Half Time of Disassociation of a Molecule Containing This Subsequence)	Seq.ID#
1	256	TYAFVIRRL	280.000	401.
2	251	IYPDVITYAF	252.000	402.
3	205	TYDKAKIDL	200.000	403.
4	147	LYNNADGEF	165.000	404.
5	330	EYLLFTMIF	150.000	405.
6	87	RFGLSIAQL	40.000	406.
7	333	LFTMIFVTL	33.600	407.
8	258	AFVIRRLPL	30.000	408.
9	512	CFLGTIGLF	15.000	409.
10	112	KQEWS DYKL	13.200	410.
11	305	LSLTVFLLL	10.080	411.
12	244	KYDCCAIEY	10.000	412.
13	309	VFLLLITEI	9.900	413.
14	396	KLSPSYHWL	9.600	414.
15	337	IFVTL SIVI	9.000	415.
16	82	DVVIVRFGL	8.400	416.
17	270	INLIIPCLL	8.400	417.
18	324	VIPLIGEYL	8.400	418.
19	269	TINLIIPCL	8.400	419.
20	297	ITLCISVLL	8.400	420.
21	299	LCISVLLSL	8.400	421.

<b>TABLE XIII</b>				
HLA Peptide Scoring Results – 205P1B5 – A24, 9-mers				
Rank	Start Position	Subsequence Residue Listing	Score (Estimate of Half Time of Disassociation of a Molecule Containing This Subsequence)	Seq.ID#
22	296	KITLCISVL	8.000	422.
23	13	KLSLWWLLL	8.000	423.
24	474	HYIADHLRS	7.500	424.
25	69	GYNRWARPV	7.500	425.
26	239	TYNSKKYDC	7.500	426.
27	303	VLLSLTVFL	7.200	427.
28	214	EQMEQTVDL	7.200	428.
29	517	IGLFLPPFL	7.200	429.
30	454	LLQEGELL	7.200	430.
31	266	LFYTINLI	7.000	431.
32	499	VIDRIFLWL	6.720	432.
33	452	EALLQEGEL	6.600	433.
34	389	LCHPLRLKL	6.336	434.
35	434	GTLCSHGHL	6.000	435.
36	342	SIVITVFVL	6.000	436.
37	1	MGPSCPVFL	6.000	437.
38	447	SGPKAEALL	6.000	438.
39	462	LSPHMQKAL	6.000	439.
40	453	ALLQEGELL	6.000	440.
41	497	AMVIDRIFL	6.000	441.
42	264	LPLFYTNL	6.000	442.
43	400	SYHWLESNV	6.000	443.
44	117	DYKLRWNPT	6.000	444.
45	325	IPLIGEYLL	6.000	445.
46	224	DYWESGEWA	6.000	446.
47	277	LLISCLTVL	6.000	447.
48	103	QMMTTNVWL	6.000	448.
49	472	GVHYIADHL	5.600	449.
50	513	FLGTIGLFL	5.600	450.

<b>TABLE XIV</b>				
HLA Peptide Scoring Results – 205P1B5 – A24, 10-mers				
Rank	Start Position	Subsequence Residue Listing	Score (Estimate of Half Time of Disassociation of a Molecule Containing This Subsequence)	Seq.ID#
1	494	KYVAMVIDRI	210.000	451.
2	224	DYWESGEWAI	60.000	452.

TABLE XIV				
HLA Peptide Scoring Results – 205P1B5 – A24, 10-mers				
Rank	Start Position	Subsequence Residue Listing	Score (Estimate of Half Time of Disassociation of a Molecule Containing This Subsequence)	Seq.ID#
3	512	CFLGTIGLFL	42.000	453.
4	7	VFLSFTKLSL	30.000	454.
5	10	SFTKLSLWWL	20.000	455.
6	87	RFGLSIAQLI	16.800	456.
7	258	AFVIRRLPLF	15.000	457.
8	498	MVIDRIFLWL	12.096	458.
9	263	RLPLFYTNL	12.000	459.
10	296	KITLCISVLL	11.200	460.
11	309	VFLLITEII	10.500	461.
12	57	ETEDRLFKHL	10.368	462.
13	323	LVIPLIGEYL	10.080	463.
14	251	IYPDVTYAFV	9.000	464.
15	369	ALLGCVPRWL	8.400	465.
16	361	TMPHWVRGAL	8.400	466.
17	268	YTINLIIPCL	8.400	467.
18	471	EGVHYIADHL	8.400	468.
19	269	TINLIIPCLL	8.400	469.
20	505	LWLFIIVCFL	8.400	470.
21	5	CPVFLSFTKL	7.920	471.
22	239	TYNSKKYDCC	7.500	472.
23	147	LYNNADGEFA	7.500	473.
24	330	EYLLFTMIFV	7.500	474.
25	273	IIPCLLISCL	7.200	475.
26	302	SVLLSLTVFL	7.200	476.
27	280	SCLTVLVFYL	7.200	477.
28	304	LLSLTVFLLL	6.720	478.
29	332	LLFTMIFVTL	6.720	479.
30	267	FYTINLIIPC	6.000	480.
31	324	VIPLIGEYLL	6.000	481.
32	453	ALLQEGELLL	6.000	482.
33	452	EALLQEGELL	6.000	483.
34	138	EMIWIPDIVL	6.000	484.
35	102	NQMMTITNVWL	6.000	485.
36	341	LSIVITVFVL	6.000	486.
37	496	VAMVIDRIFL	6.000	487.

**TABLE XIV**

HLA Peptide Scoring Results – 205P1B5 – A24, 10-mers

Rank	Start Position	Subsequence Residue Listing	Score (Estimate of Half Time of Disassociation of a Molecule Containing This Subsequence)	Seq.ID#
38	276	CLLISCLTVL	6.000	488.
39	314	ITEIIPSTSL	6.000	489.
40	303	VLLSLTVFLL	6.000	490.
41	255	VTYAFVIRRL	5.600	491.
42	180	KSSCSIDVTF	5.600	492.
43	298	TLCISVLLSL	5.600	493.
44	388	ELCHPLRLKL	5.280	494.
45	380	MNRPPPPVEL	5.280	495.
46	178	IYKSSCSIDV	5.000	496.
47	446	ASGPKEALL	4.800	497.
48	318	IPSTSLVIPL	4.800	498.
49	11	FTKLSLWWLL	4.800	499.
50	516	TIGLFLPPFL	4.800	500.

**TABLE XV**

HLA Peptide Scoring Results – 205P1B5 – B7, 9-mers

Rank	Start Position	Subsequence Residue Listing	Score (Estimate of Half Time of Disassociation of a Molecule Containing This Subsequence)	Seq.ID#
1	362	MPHWVRGAL	120.000	501.
2	33	PPRAPGDPL	120.000	502.
3	325	IPLIGEYLL	80.000	503.
4	274	IPCLLISCL	80.000	504.
5	264	LPLFYTNL	80.000	505.
6	82	DVVIVRFGL	30.000	506.
7	472	GVHYIADHL	20.000	507.
8	428	HVAPSVGTL	20.000	508.
9	497	AMVIDRIFL	18.000	509.
10	453	ALLQEGELL	12.000	510.
11	103	QMMTTNVWL	12.000	511.
12	446	ASGPKEAL	12.000	512.
13	214	EQMEQTVDL	12.000	513.
14	452	EALLQEGEL	12.000	514.
15	371	LGCVPRWLL	9.000	515.
16	385	PPVELCHPL	8.000	516.
17	289	LPSDCGEKI	8.000	517.
18	521	LPPFLAGMI	8.000	518.

<b>TABLE XV</b>				
HLA Peptide Scoring Results – 205P1B5 – B7, 9-mers				
Rank	Start Position	Subsequence Residue Listing	Score (Estimate of Half Time of Disassociation of a Molecule Containing This Subsequence)	Seq.ID#
19	77	VPNTSDVVI	8.000	519.
20	139	MIWIPDIVL	6.000	520.
21	389	LCHPLRLKL	6.000	521.
22	132	SLRVPSEMI	6.000	522.
23	365	WVRGALLGC	5.000	523.
24	85	IVRFGLSIA	5.000	524.
25	396	KLSPSYHWL	4.000	525.
26	297	ITLCISVLL	4.000	526.
27	511	VCFLGTIGL	4.000	527.
28	13	KLSLWWLLL	4.000	528.
29	281	CLTVLVFYL	4.000	529.
30	277	LLISCLTVL	4.000	530.
31	157	VTHMTKAHL	4.000	531.
32	324	VIPLIGEYL	4.000	532.
33	370	LLGCVPRWL	4.000	533.
34	11	FTKLSLWWL	4.000	534.
35	296	KITLCISVL	4.000	535.
36	1	MGPSCPVFL	4.000	536.
37	299	LCISVLLSL	4.000	537.
38	517	IGLFLPPFL	4.000	538.
39	506	WLFIVCFL	4.000	539.
40	270	INLIIPCLL	4.000	540.
41	8	FLSFTKLSL	4.000	541.
42	304	LLSLTVFLL	4.000	542.
43	434	GTLCSHGH	4.000	543.
44	342	SIVITVFVL	4.000	544.
45	305	LSLTVFLLL	4.000	545.
46	447	SGPKAEALL	4.000	546.
47	75	RPVPNTSDV	4.000	547.
48	41	LSSPSPTAL	4.000	548.
49	454	LLQEGELLL	4.000	549.
50	462	LSPHMQKAL	4.000	550.

<b>TABLE XVI</b>				
HLA Peptide Scoring Results – 205P1B5 – B7, 10-mers				
Rank	Start	Subsequence	Score (Estimate of Half Time of Disassociation of a	Seq.ID#

	Position	Residue Listing	Molecule Containing This Subsequence)	
1	362	MPHWVRGALL	80.000	551.
2	318	IPSTSLVIPL	80.000	552.
3	5	CPVFLSFTKL	80.000	553.
4	380	MNRPPPPVEL	60.000	554.
5	156	AVTHMTKAHL	60.000	555.
6	496	VAMVIDRIFL	54.000	556.
7	190	FPFDQQNCKM	20.000	557.
8	498	MVIDRIFLWL	20.000	558.
9	302	SVLLSLTVFL	20.000	559.
10	510	IVCFLGTIGL	20.000	560.
11	323	LVIPLIGEYL	20.000	561.
12	257	YAFVIRRLPL	18.000	562.
13	453	ALLQEGELL	12.000	563.
14	445	GASGPKAEAL	12.000	564.
15	32	PPRAPGDPL	12.000	565.
16	369	ALLGCVPRWL	12.000	566.
17	452	EALLQEGELL	12.000	567.
18	446	ASGPKAEALL	12.000	568.
19	102	NQMMTTNVWL	12.000	569.
20	365	WVRGALLGCV	10.000	570.
21	370	LLGCVPRWLL	9.000	571.
22	384	PPPVELCHPL	8.000	572.
23	264	LPLFYINLI	8.000	573.
24	138	EMIWIPDIVL	6.000	574.
25	388	ELCHPLRLKL	6.000	575.
26	361	TMPHWVRGAL	6.000	576.
27	280	SCLTVLVFYL	4.000	577.
28	273	IIPCLLISCL	4.000	578.
29	324	VIPLIGEYLL	4.000	579.
30	276	CLLISCLTVL	4.000	580.
31	77	VPNTSDVVIV	4.000	581.
32	471	EGVIHYADHL	4.000	582.
33	298	TLCISVLLSL	4.000	583.
34	461	LLSPHMQKAL	4.000	584.
35	204	WTYDKAKIDL	4.000	585.
36	516	TIGLFLPPFL	4.000	586.
37	296	KITLCISVLL	4.000	587.
38	304	LLSLTVFLLL	4.000	588.

**TABLE XVI**

HLA Peptide Scoring Results – 205P1B5 – B7, 10-mers

Rank	Start Position	Subsequence Residue Listing	Score (Estimate of Half Time of Disassociation of a Molecule Containing This Subsequence)	Seq.ID#
39	332	LLFTMIFVTL	4.000	589.
40	303	VLLSLTVFLL	4.000	590.
41	269	TINLIIPCLL	4.000	591.
42	268	YTINLIIPCL	4.000	592.
43	263	RLPLFYTNL	4.000	593.
44	433	VGTLCSHGHL	4.000	594.
45	75	RPVPNTSDVV	4.000	595.
46	11	FTKLSLWVLL	4.000	596.
47	255	VTYAFVIRRL	4.000	597.
48	53	GSHTETEDRL	4.000	598.
49	341	LSIVITVFVL	4.000	599.
50	39	DPLSSPSPTA	3.000	600.

**TABLE XVII**

HLA Peptide Scoring Results – 205P1B5 – B35, 9-mers

Rank	Start Position	Subsequence Residue Listing	Score (Estimate of Half Time of Disassociation of a Molecule Containing This Subsequence)	Seq.ID#
1	208	KAKIDLEQM	54.000	601.
2	362	MPHWVRGAL	20.000	602.
3	325	IPLIGEYLL	20.000	603.
4	274	IPCLLISCL	20.000	604.
5	264	LPLFYTNL	20.000	605.
6	289	LPSDCGEKI	16.000	606.
7	487	SSVKEDWKY	15.000	607.
8	198	KMKFGSWTY	12.000	608.
9	131	TSLRVPSEM	10.000	609.
10	110	WLKQEWSDY	9.000	610.
11	75	RPVPNTSDV	8.000	611.
12	77	VPNTSDVVI	8.000	612.
13	521	LPPFLAGMI	8.000	613.
14	33	PPRAPGDPL	6.000	614.
15	260	VIRRLPLFY	6.000	615.
16	119	KLRWNPTDF	6.000	616.
17	305	LSLTVFLLL	5.000	617.
18	181	SSCSIDVTF	5.000	618.
19	41	LSSPSPTAL	5.000	619.

<b>TABLE XVII</b>				
HLA Peptide Scoring Results – 205P1B5 – B35, 9-mers				
Rank	Start Position	Subsequence Residue Listing	Score (Estimate of Half Time of Disassociation of a Molecule Containing This Subsequence)	Seq.ID#
20	279	ISCLTVLVF	5.000	620.
21	462	LSPHMQKAL	5.000	621.
22	446	ASGPKAEAL	5.000	622.
23	468	KALEGVHYI	4.800	623.
24	385	PPVELCHPL	4.000	624.
25	123	NPTDFGNIT	4.000	625.
26	382	RPPPPVELC	4.000	626.
27	452	EALLQEGEL	3.000	627.
28	11	FTKLSLWWL	3.000	628.
29	217	EQTVDLKDY	3.000	629.
30	496	VAMVIDRIF	3.000	630.
31	9	LSFTKLSLW	2.500	631.
32	396	KLSPSYHWL	2.000	632.
33	430	APSVGTLCS	2.000	633.
34	372	GCVPRWLLM	2.000	634.
35	520	FLPPFLAGM	2.000	635.
36	280	SCLTVLVFY	2.000	636.
37	323	LVIPLIGEY	2.000	637.
38	398	SPSYHWLES	2.000	638.
39	214	EQMEQTVDL	2.000	639.
40	237	TGTYNKKY	2.000	640.
41	296	KITLCISVL	2.000	641.
42	2	GPSCPVFLS	2.000	642.
43	174	VPPAIYKSS	2.000	643.
44	454	LLQEGELL	2.000	644.
45	13	KLSLWWLL	2.000	645.
46	39	DPLSSPSPT	2.000	646.
47	232	AIVNATGTY	2.000	647.
48	488	SVKEDWKYV	1.800	648.
49	415	VVVEEEDRW	1.500	649.
50	80	TSDVVIVRF	1.500	650.

<b>TABLE XVIII</b>				
HLA Peptide Scoring Results – 205P1B5 – B35, 10-mers				
Rank	Start Position	Subsequence Residue Listing	Score (Estimate of Half Time of Disassociation of a Molecule Containing This Subsequence)	Seq.ID#

**TABLE XVIII**

HLA Peptide Scoring Results – 205P1B5 – B35, 10-mers

Rank	Start Position	Subsequence Residue Listing	Score (Estimate of Half Time of Disassociation of a Molecule Containing This Subsequence)	Seq.ID#
1	190	FPPDQQNCKM	80.000	651.
2	325	IPLIGEYLLF	30.000	652.
3	362	MPHWVRGALL	20.000	653.
4	318	IPSTSLVIPL	20.000	654.
5	2	GPSCPVFLSF	20.000	655.
6	5	CPVFLSFTKL	20.000	656.
7	486	DSSVKEDWKY	15.000	657.
8	180	KSSCSIDVTF	10.000	658.
9	356	SPSTHTMPHW	10.000	659.
10	183	CSIDVTFFPF	10.000	660.
11	279	ISCLTVLVFY	10.000	661.
12	466	MQKALEGVHY	9.000	662.
13	75	RPVPNTSDVV	8.000	663.
14	264	LPLFY TINLI	8.000	664.
15	181	SSCSIDVTFF	7.500	665.
16	77	VPNTSDVVIV	6.000	666.
17	231	WAIVNATGTY	6.000	667.
18	341	LSIVITVFVL	5.000	668.
19	301	ISVLLSLTVF	5.000	669.
20	53	GSHTETEDRL	5.000	670.
21	446	ASGPKEALL	5.000	671.
22	452	EALLQEGELL	4.500	672.
23	496	VAMVIDRIFL	4.500	673.
24	61	RLFKHLFRGY	4.000	674.
25	327	LIGEYLLFTM	4.000	675.
26	36	APGDPLSSPS	4.000	676.
27	123	NPTDFGNITS	4.000	677.
28	289	LPSDCGEKIT	4.000	678.
29	445	GASGPKEAL	3.000	679.
30	394	RLKLSPSYHW	3.000	680.
31	380	MNRPPPPVEL	3.000	681.
32	202	GSWTYDKAKI	3.000	682.
33	257	YAFVIRRLPL	3.000	683.
34	139	MIWIPDIVLY	3.000	684.
35	11	FTKLSLWWLL	3.000	685.

TABLE XVIII				
HLA Peptide Scoring Results – 205P1B5 – B35, 10-mers				
Rank	Start Position	Subsequence Residue Listing	Score (Estimate of Half Time of Disassociation of a Molecule Containing This Subsequence)	Seq.ID#
36	9	LSFTKLSLWW	2.500	686.
37	252	YPDVTYAFVI	2.400	687.
38	391	HPLRLKLSPS	2.000	688.
39	263	RLPLFYTNL	2.000	689.
40	498	MVIDRIFLWL	2.000	690.
41	79	NTSDVVIVRF	2.000	691.
42	174	VPPAIYKSSC	2.000	692.
43	398	SPSYHWLESN	2.000	693.
44	204	WTYDKAKIDL	2.000	694.
45	236	ATGTYNKKY	2.000	695.
46	130	ITSLRVPSEM	2.000	696.
47	371	LGCVPRWLLM	2.000	697.
48	32	PPRAPGDPL	2.000	698.
49	45	SPTALPQGGG	2.000	699.
50	259	FVIRRLPLFY	2.000	700.

**Table XIX: Motifs and Post-translational Modifications of 205P1B5**

5	N-glycosylation site Number of matches: 3 1 79-82 NTSD 2 129-132 NITS 3 235-238 NATG
10	Protein kinase C phosphorylation site Number of matches: 3 1 132-134 SLR 2 242-244 SKK 3 488-490 SVK
15	Casein kinase II phosphorylation site Number of matches: 4 1 54-57 SHTE 2 56-59 TETE 3 406-409 SNVD 4 488-491 SVKE
20	Tyrosine kinase phosphorylation site 468-475 KALEGVHY
25	N-myristoylation site Number of matches: 7 1 25-30 GGEEAK 2 52-57 GGSHTTE 3 89-94 GLSIAQ 4 128-133 GNITSL 5 238-243 GTYNSK 6 368-373 GALLGC 7 434-439 GTLCSH
30	
35	Neurotransmitter-gated ion-channels signature 183-197 CSIDVTFFPFDQQNC
40	BLOCKS Neurotransmitter-gated ion-channel between aa 168-206 Neurotransmitter-gated ion-channel between aa 252-296
45	PRINTS Nicotinic acetylcholine receptor signature between aa 163-181-- Nicotinic acetylcholine receptor signature between aa 93-109
50	Pfam Neurotransmitter-gated ion-channel ligand binding domain between aa 59-265 Neurotransmitter-gated ion-channel transmembrane region between aa 272-520

Table XX: Frequently Occurring Motifs			
Name	avrg. % identity	Description	Potential Function
<u>zf-C2H2</u>	34%	Zinc finger, C2H2 type	Nucleic acid-binding protein functions as transcription factor, nuclear location probable
<u>cytochrome b_N</u>	68%	Cytochrome b(N-terminal)/b6/petB	membrane bound oxidase, generate superoxide
<u>ig</u>	19%	Immunoglobulin domain	domains are one hundred amino acids long and include a conserved intradomain disulfide bond.
<u>WD40</u>	18%	WD domain, G-beta repeat	tandem repeats of about 40 residues, each containing a Trp-Asp motif. Function in signal transduction and protein interaction
<u>PDZ</u>	23%	PDZ domain	may function in targeting signaling molecules to sub-membranous sites
<u>LRR</u>	28%	Leucine Rich Repeat	short sequence motifs involved in protein-protein interactions
<u>pkinase</u>	23%	Protein kinase domain	conserved catalytic core common to both serine/threonine and tyrosine protein kinases containing an ATP binding site and a catalytic site
<u>PH</u>	16%	PH domain	pleckstrin homology involved in intracellular signaling or as constituents of the cytoskeleton
<u>EGF</u>	34%	EGF-like domain	30-40 amino-acid long found in the extracellular domain of membrane-bound proteins or in secreted proteins
<u>rvt</u>	49%	Reverse transcriptase (RNA-dependent DNA polymerase)	
<u>ank</u>	25%	Ank repeat	Cytoplasmic protein, associates integral membrane proteins to the cytoskeleton
<u>oxidored_q1</u>	32%	NADH-Ubiquinone/plastoquinone (complex I), various chains	membrane associated. Involved in proton translocation across the membrane

<u>efhand</u>	24%	EF hand	calcium-binding domain, consists of a 12 residue loop flanked on both sides by a 12 residue alpha-helical domain
<u>rvp</u>	79%	Retroviral aspartyl protease	Aspartyl or acid proteases, centered on a catalytic aspartyl residue
<u>Collagen</u>	42%	Collagen triple helix repeat (20 copies)	extracellular structural proteins involved in formation of connective tissue. The sequence consists of the G-X-Y and the polypeptide chains forms a triple helix.
<u>fn3</u>	20%	Fibronectin type III domain	Located in the extracellular ligand-binding region of receptors and is about 200 amino acid residues long with two pairs of cysteines involved in disulfide bonds
<u>7tm_1</u>	19%	7 transmembrane receptor (rhodopsin family)	seven hydrophobic transmembrane regions, with the N-terminus located extracellularly while the C-terminus is cytoplasmic. Signal through G proteins

**TABLE XXI: Properties of 205P1B5**

Feature	Bioinformatic Program	World wide web URL	Outcome
ORF (includes stop codon)	ORF finder	ncbi.nlm.nih.gov/	See Figure 2; 555-2144
# of amino acids			529 amino acids
Transmembrane region	TM Pred	ch.embnet.org/	5 transmembrane domains
	HMMTop	enzim.hu/hmmtop/	4 transmembrane domains
	Sosui	genome.ad.jp/SOSui/	5 transmembrane domains
	TMHMM	cbs.dtu.dk/services/TMHMM	5 transmembrane domains
Signal Peptide	Signal P	cbs.dtu.dk/services/SignalP/	Signal sequence aa 1-26
pI	pI/MW tool	expasy.ch/tools/	pI 5.69
Molecular weight	pI/MW tool	expasy.ch/tools/	59.76 kDa
Localization	PSORT	psort.nibb.ac.jp/	plasma membrane 0.600 mitochondrial membrane 0.400
	PSORT II	psort.nibb.ac.jp/	Plasma membrane 22.2% endoplasmic reticulum 33.3%
Motifs	Pfam	sanger.ac.uk/Pfam/	Neurotransmitter-gated ion-channel
	Prints	biochem.ucl.ac.uk/	Nicotinic acetylcholine receptor signature
	Blocks	blocks.fhcrc.org/	Neurotransmitter-gated ion-channel
	Prosite	genome.ad.jp/	Neurotransmitter-gated ion-channels

## THE CLAIMS DEFINING THE INVENTION ARE AS FOLLOWS:

1. An isolated polynucleotide that encodes a protein comprising the amino acid sequence of SEQ ID NO:702.  
5
2. The polynucleotide of claim 1, wherein the polynucleotide sequence comprising the sequence of SEQ ID NO:701, from nucleotide residue number 555 to nucleotide residue number 2144.
- 10 3. A recombinant expression vector comprising a polynucleotide of claims 1 or 2.
4. The vector of claim 3, wherein the vector is a viral vector.
5. The vector of claim 4, wherein the viral vector is a vaccinia, fowlpox,  
15 canarypox, adenovirus, influenza, poliovirus, adeno-associated virus, lentivirus, or Sindbis virus.
6. A host cell that contains an expression vector of any one of claims 3 to 5.
- 20 7. An isolated protein comprising the amino acid sequence of SEQ ID NO:702.
8. A process for producing the protein of claim 7 comprising culturing a host cell of claim 6 under conditions sufficient for the production of the protein.
- 25 9. The process of claim 8, further comprising recovering the protein so produced.
10. The process of claim 9, wherein the protein is recovered using chromatography.
11. A protein produced by the process as described in any one of claims 8 to 10.  
30
12. A composition comprising a pharmaceutically acceptable carrier and a protein of claim 7.
13. An antibody or fragment thereof that immunospecifically binds to an epitope on  
35 the protein of claim 7.

14. The antibody or fragment thereof of claim 13, which is monoclonal.
15. The antibody or fragment thereof of claim 14, wherein the monoclonal antibody is a recombinant protein.
- 5 16. The antibody or fragment thereof of claim 15, which is a single chain monoclonal antibody.
17. The antibody or fragment thereof as described in any one of claims 13 to 16,  
10 wherein the fragment is an Fab, F(ab')<sub>2</sub>, Fv or Sfv fragment.
18. The antibody or fragment thereof as described in any one of claims 13 to 17, which is a human antibody.
- 15 19. The antibody or fragment thereof of any one of claims 13 to 18, which is conjugated with a cytotoxic agent.
20. The antibody or fragment thereof of claim 19, wherein the cytotoxic agent is selected from the group consisting of radioactive isotopes, chemotherapeutic agents and  
20 toxins.
21. The antibody or fragment thereof of claim 20, wherein the radioactive isotope is selected from the group consisting of <sup>211</sup>At, <sup>131</sup>I, <sup>125</sup>I, <sup>90</sup>Y, <sup>186</sup>Re, <sup>188</sup>Re, <sup>153</sup>Sm, <sup>212</sup>Bi, <sup>32</sup>P and radioactive isotopes of Lu.
- 25 22. The antibody or fragment thereof of claim 20, wherein the chemotherapeutic agent is selected from the group consisting of taxol, actinomycin, mitomycin, etoposide, tenoposide, vincristine, vinblastine, colchicine, gelonin, and calicheamicin.
- 30 23. The antibody or fragment thereof of claim 20, wherein the toxin is selected from the group consisting of diphtheria toxin, enomycin, phenomycin, Pseudomonas exotoxin (PE) A, PE40, abrin, abrin A chain, mitogellin, modeccin A chain, and alpha-sarcin.
- 35 24. The antibody or fragment thereof of any one of claims 13 to 20, wherein the antibody or fragment thereof further comprises a pharmaceutically acceptable carrier.

25. A hybridoma that produces the antibody of claim 13.
26. A method for detecting the presence of a protein or a polynucleotide in a test sample comprising:
- 5       contacting the sample with an antibody or a probe, respectively, that specifically binds to the protein of claim 7 or the polynucleotide of claim 1, respectively; and detecting binding of protein or polynucleotide, respectively, in the sample thereto.
- 10 27. The method of claim 26, wherein the polynucleotide is an mRNA.
28. The method of claim 26, wherein the polynucleotide is a cDNA produced from the sample by reverse transcription.
- 15 29. The method of any one of claims 26 to 28, wherein the determining step comprises comparing an amount of binding of the antibody or the probe that specifically binds to the protein or the polynucleotide to the presence of the protein or the polynucleotide in a corresponding normal sample.
- 20 30. The method of claim 29, wherein the presence of elevated polynucleotide or protein in the test sample relative to the normal tissue sample provides an indication of the presence of cancer.
31. The method of claim 30, wherein the cancer is prostate cancer.
- 25 32. A method of inhibiting growth of a cell expressing the protein of claim 7, comprising providing an effective amount of the antibody according to claim 13 to the cell, whereby the growth of the cell is inhibited.
- 30 33. A method of delivering a cytotoxic agent to a cell expressing the protein of claim 7 comprising providing an effective amount of the antibody according to claim 13 to the cell.

34. A method of inducing an immune response to the protein of claim 7, said method comprising: providing a protein epitope; contacting the epitope with an immune system T cell or B cell, whereby the immune system T cell or B cell is induced.

5

35. The method of claim 34, wherein the immune system cell is a B cell, whereby the induced B cell generates antibodies that specifically bind to the protein.

36. The method of claim 34, wherein the immune system cell is a T cell that is a cytotoxic T cell (CTL), whereby the activated CTL kills an autologous cell that expresses the protein.

37. The method of claim 34, wherein the immune system cell is a T cell that is a helper T cell (HTL), whereby the activated HTL secretes cytokines that facilitate the cytotoxic activity of a CTL or the antibody producing activity of a B cell.

38. Use of an epitope from the protein of claim 7 for the preparation of a medicament to induce a T cell or B cell immune response in a subject.

39. The use of claim 38, wherein the immune system cell is a B cell, and induced B cells generate antibodies that specifically bind to the protein of claim 7.

40. The use of claim 38, wherein the immune system cell is a T cell that is a cytotoxic T cell (CTL), whereby activated CTL kills an autologous cell that expresses the protein of claim 7.

41. The use of claim 38, wherein the immune system cell is a T cell that is a helper T cell (HTL), whereby activated HTL secretes cytokines that facilitate cytotoxic activity of a CTL or antibody producing activity of a B cell.

**Figure 1**

```
1   GATCTTNCCT ACCGGGGAGG GATGGATGGT TGGATACAGG TGGCTGGGCT ATTCCATCCA
61  TNTGGAAGCA CATTGAGCC TCCAGGCTTC TCCTTGACGT CATTCTCTC CTTCCTTGCT
121 GCAAAATGGC TCTGCACCAG CCGGCCCCCA GGAGGTCTGG CAGAGCTGAG AGCCATGGCC
181 TGNAGGGGCT CCATATGTCC CTACGCGTGC AGNAGGCAAA CAAGAAAGAC CATCCTGAGC
241 TGCTNCTGAC CCACCTCAA CTCATTTCAT TTGGCCTGTC CTCCCTCCC
```

Figure 2

Figure 2A. The cDNA (SEQ ID. NO. :       ) and amino acid sequence (SEQ ID. NO. :       ) of 205P1B5 v.1. The start methionine is underlined. The open reading frame extends from nucleic acid 555-2144 including the stop codon.

```

1 gagagaacagcgtgagcctgtgtgcttgtgtgctgagccctcatcccctcctggggccag
61 gcttgggttttcacctgcagaatcgcttgtgtgctgggctgctgggctgtcctcagtgggcac
121 ctgcatgaagccgttctgtgctgccagagctggacagccccaggaaaacccacctctctgc
181 agagcttgcccagctgtccccgggaagcctcctcatgtaagtcttctgctcgac
241 ggggtgtctcctaaaccctcactcttcagcctctgtttgaccatgaaatgaagtgactga
301 gctctattctgtacctgccactctatttctggggtgacttttgtcagctgccagaatct
361 ccaagccaggctggttctctgcacctttcaatgacctgttttcttctgtaaccacaggt
421 tcggtggtgagaggaagcctcgcagaatccagcagaatcctcacagaatccagcagcagc
481 tctgctggggacatggtccatggtgcaaccacagcaaaagccctgacctgacctcctgat
1      M G P S C P V F L S F T K L S L
541 gctcaggagaagccATGGGCCCTCCTGTCTGTCTCCTTCACAAAGTCAGCC
17      W W L L L T P A G G E E A K R P P P R A
601 TGTGGTGGCTCCTTCTGACCCAGCAGGTGGAGAGGAAGCTAAGCGCCACCTCCAGGG
37      P G D P L S S P S P T A L P Q G G S H T
661 CTCCTGGAGACCCACTCTCTCTCCAGTCCCACGGCATTCGCCGAGGGAGGCTCGCATA
57      E T E D R L F K H L F R G Y N R W A R P
721 CCGAGACTGAGGACCGGCTCTTCAAACACCTCTTCCGGGGCTACAACCGTGGGCGCGCC
77      V P N T S D V V I V R F G L S I A Q L I
781 CGGTGCCCAACACTTCAGACGTGGTGATTGTGCGCTTTGGACTGTCCATCGCTCAGCTCA
97      D V D E K N Q M M T T N V W L K Q E W S
841 TCGATGTGGATGAGAAGAACCAAATGATGACCACCAACGTCTGGCTAAAACAGGAGTGGGA
117      D Y K L R W N P T D F G N I T S L R V P
901 GCGACTACAAACTGCGCTGGAACCCCACTGATTTTGGCAACATCACATCTCTCAGGGTCC
137      S E M I W I P D I V L Y N N A D G E F A
961 CTTCTGAGATGATCTGGATCCCCGACATTGTTCTCTACAACAATGCAGATGGGGAGTTTG
157      V T H M T K A H L F S T G T V H W V P P
1021 CAGTGACCCACATGACCAAGGCCACCTCTTCTCCACGGGCACTGTGCACCTGGGTGCCCC
177      A I Y K S S C S I D V T F F P F D Q Q N
1081 CGGCCATCTACAAGAGCTCCTGCAGCATCGACGTCACCTTCTTCCCCTTCGACCAGCAGA
197      C K M K F G S W T Y D K A K I D L E Q M
1141 ACTGCAAGATGAAGTTTGGCTCCTGGACTTATGACAAGGCCAAGATCGACCTGGAGCAGA
217      E Q T V D L K D Y W E S G E W A I V N A
1201 TGGGACAGACTGTGGACCTGAAGGACTACTGGGAGAGCGGCGAGTGGGCCATCGTCAATG
237      T G T Y N S K K Y D C C A E I Y P D V T
1261 CCACGGGCACCTACAACAGCAAGAAGTACGACTGCTGCGCCGAGATCTACCCCGACGTCA
257      Y A F V I R R L P L F Y T I N L I I P C
1321 CCTACGCCTTCGTTCATCCGGCGGCTGCCGCTCTTCTACACCATCAACCTCATCATCCCCT
277      L L I S C L T V L V F Y L P S D C G E K
1381 GCCTGCTCATCTCCTGCCTCACTGTGCTGGTCTTCTACCTGCCCTCCGACTGCGGCGAGA
297      I T L C I S V L L S L T V F L L L I T E
1441 AGATCACGCTGTGCATTTCCGGTGCTGCTGTCACTCACCGTCTTCTGCTGCTCATCACTG
317      I I P S T S L V I P L I G E Y L L F T M
1501 AGATCATCCCGTCCACCTCGCTGGTCATCCCGCTCATCGGCGAGTACCTGCTGTTCACCA
337      I F V T L S I V I T V F V L N V H H R S
1561 TGATCTTCGTCAACCTGTCCATCGTCATCACCGTCTTCTGCTCAATGTGCACCACCGCT
357      P S S T H T M P H W V R G A L L G C V P R
1621 CCCCCAGCACCCACACCATGCCCCACTGGGTGCGGGGGGCCCTTCTGGGCTGTGTGCCCC
377      W L L M N R P P P P V E L C H P L R L K
1681 GGTGGCTTCTGATGAACCGGCCCCCACCACCGTGGAGCTCTGCCACCCCTACGCCTGA
397      L S P S Y H W L E S N V D A E E R E V V
1741 AGCTCAGCCCCCTCTTACTACTGGCTGGAGAGCAACGTGGATGCCGAGGAGAGGGAGGTGG
417      V E E E D R W A C A G H V A P S V G T L
1801 TGGTGGAGGAGGAGGACAGATGGGCATGTGCAGGTATGTGGCCCCCTCTGTGGGCACCC
437      C S H G H L H S G A S G P K A E A L L Q

```

1861 TCTGCAGCCACGGCCACCTGCACTCTGGGGCCTCAGGTCCCAAGGCTGAGGCTCTGCTGC  
457 E G E L L L S P H M Q K A L E G V H Y I  
1921 AGGAGGGTGAGCTGCTGCTATCACCCACATGCAGAAGGCACTGGAAGGTGTGCACTACA  
477 A D H L R S E D A D S S V K E D W K Y V  
1981 TTGCCGACCACCTGCGGTCTGAGGATGCTGACTCTTCGGTGAAGGAGGACTGGAAGTATG  
497 A M V I D R I F L W L F I I V C F L G T  
2041 TTGCCATGGTCATCGACAGGATCTTCCTCTGGCTGTTTATCATCGTCTGCTTCCTGGGGA  
517 I G L F L P P F L A G M I \*  
2101 CCATCGGCCTCTTTCTGCCTCCGTTCCCTAGCTGGAATGATCTGActgcacctccctcgag  
2161 ctggctcccagggcaaaggggaggggttcttggtggtggaagggctttgaacaatgtttag  
2221 atttggagatgagcccaaagtgccaggagagaacagccaggtgaggtgggaggttggagag  
2281 ccaggtgaggtctctgtaagtcaggctgggggttgaagtttggagtctgtccgagtttgca  
2341 ggggtctgagctgtatgggtccagcaggggagtaataagggctcttctggaaggggaggaa  
2401 gcgggagggcagggcctgcacctgatgtggaggtacagggcagatcttccctaccggggag  
2461 ggatggatgggttgatacaggtggctgggtattccatccatctggaagcacatttgagc  
2521 ctccaggttctccttgacgtcattcctctccttcttctgctgcaaaatggctctgcacca  
2581 gccggccccagggaggtctggcagagctgagagccatggcctgcaggggctccatatgtc  
2641 cctacgcgtgcagcaggcaaacaaga

1 gagagaacagcgtgagcctgtgtgcttgtgtgtgctgagccctcatccctcctggggccag  
61 gcttgggttttcacctgcagaatcgcttgtgctgggctgcttgggtgtcctcagtggcac  
121 ctgcatgaagccgttcttggtgccagagctggacagccccaggaaaacccacctctctgc  
181 agagcttgcccagctgtcccgggaagc aaatgcctctcatgtaagtcttctgctcgac  
241 ggggtgtctcctaaccctcactcttccagcctctgtttgaccatgaaatgaagtgaactga  
301 gctctattctgtacctgccactctatttctggggtgacttttgcagctgccagaatct  
361 ccaagccaggctggttctctgcatcctttcaatgacctgttttcttctgttaaccacaggt  
421 tcggtggtgaggaagcctcgagaatccagcagaatcctcacagaatccagcagcagc  
481 tctgtctggggacatggtccatggtgcaaccacagcaaagccctgacctgacctcctgat  
1 M G P S C P V F L S F T K L S L  
541 gctcaggagaagccATGGGCCCCCTCCTGTCTCTGTGTTCTCTTCACAAAGTCTCAGCC  
17 W W L L L T P A G G E E A K R P P P R A  
601 TGTGGTGGCTCCTTCTGACCCACAGGTGGAGAGGAAGCTAAAGCGCCACCTCCCAGGG  
37 P G D P L S S P S P T A A L P C Q G G C S H T  
661 CTCCTGGAGACCCACTCTCCTCTCCCAGTCCCACGGCATTGGCGCAGGGAGGCTCGCATA  
57 E T E D R L F K H L F R G Y N R W A R P  
721 CCGAGACTGAGGACCGGCTCTTCAAACACCTCTTCCGGGGCTACAACCGCTGGGCGCGCC  
77 V P N T S D V V I V R F G L S I A Q L I  
781 CGGTGCCCAACACTTCAGACGTGGTGATTGTGCGCTTTGGACTGTCCATCGCTCAGCTCA  
97 D V D E K N Q M M T T N V W L K Q E W S  
841 TCGATGTGGATGAGAAGNAACAAATGATGACCACAACGTGCGCTAAACAGGAGTGGGA  
117 D Y K L R W N P A D F G N I T T S L R V P  
901 GCGACTACAAACTGCGCTGGAACCCCGTGATTTTGGCAACATCACATCTCTCAGGGTCC  
137 S E M I W I P D I V L Y N N A D G E F A  
961 CTTCTGAGATGATCTGGATCCCCGACATTGTCTCTACAACATGCAGATGGGGAGTTTG  
157 V T H M T K A H L F S T G T V H W V P P  
1021 CAGTGACCCACATGACCAAGGCCACCTCTTCTCCACGGGCACCTGTGCATGGGTGCCCC  
177 A I Y K S S C S I D V T F C P F D Q Q N  
1081 CGGCCATCTACAAGAGTCTCTGCAGCATCGACCTACCTTCTTCCCTTCGACAGCAGA  
197 C K M K F G S W T Y D K A K I D L E Q M  
1141 ACTGCAAGATGAAGTTTGGCTCCTGGACTTATGACAAGGCCAAGATCGACCTGGAGCAGA  
217 E Q T V D L K D Y W E S G E W A I V N A  
1201 TGGAGCAGACTGTGGACCTGAAGGACTACTGGGAGAGCGGCAGTGGGCCATCGTCAATG  
237 T G T Y N S K K Y D C C A E I Y P D V T  
1261 CCACGGGCACCTACAACAGCAAGAAGTACGACTGCTGCGCCGAGATCTACCCGACGTC A  
257 Y A F V I R L L P L F Y T I N L I I P C  
1321 CCTACGCCCTTCGTATCCGGCGGCTGCCGCTCTTCTACACCATCAACCTCATCATCCCCT  
277 L L I S C L T V L V F Y L P S D C G E K  
1381 GCCTGCTCATCTCCTGCCTCACTGTGCTGGTCTTCTACCTGCCCTCCGACTGCGCGGAGA  
297 I T L C I S V L L S L T V F L L L I T E  
1441 AGATCAGCTGTGCATTTCGGTGCTGTGTCACTCACCGTCTTCTCTGCTGTCTCATCACTG  
317 I I P S T S L L V I P L I G E Y L L F T M  
1501 AGATCATCCCGTCCACCTCGCTGGTCACTCCGCTCATCGGCAGTACCTGCTGTTCACCA  
337 I F V T L S I V I T V F V L N V H H R S  
1561 TGATCTTCGTACCCCTGTCCATCGTCAACCGTCTTCTGTCTCAATGTGCACCACCGCT  
357 P S T H T M P H W V R G A L L G C V P R  
1621 CCCCCAGACCCACACCATGCCCCACTGGGTGCGGGGGGCCCTTCTGGGCTGTGTGCCCC  
377 W L L M N R P P P P V E L C H P L R L K  
1681 GGTGGCTTCTGATGAACCGGCCCCCACCACCCGTTGGAGCTGTGCCACCCCTACGCCCTGA  
397 L S P S Y H W L E S N V D A E E R E V V  
1741 AGCTCAGCCCCTCTTATCACTGGCTGGAGAGCAACGTGGATGCCGAGGAGAGGGAGGTGG  
417 V E E E D R W A C A G H V A P S V G T L  
1801 TGGTGGAGGAGGAGGACAGATGGGCATGTGCAGGTTCATGTGGCCCCCTCTGTGGGCACCC  
437 C S H G H L H S G A S G P K A E A L L Q  
1861 TCTGCAGCCACGGCCACCTGCACTCTGGGGCTCAGGTCCCAAGGCTGAGGCTCTGTGCTGC  
457 E G E L L L S P H M Q K A L E G G V H Y I  
1921 AGGAGGGTGAGCTGTCTATCACCCACATGCAGAGGCAAGGCTGGAAGGTGTGCACTACA  
477 A D H L R S E D A D S S V K E D W K Y I

1981 TTGCCGACCACCTGCGGTCTGAGGATGCTGACTCTTCGGTGAAGGAGGACTGGAAGTATG  
497 A M V I D R I F L W L F I I V C F L G T  
2041 TTGCCATGGTCATCGACAGGATCTTCCTCTGGCTGTTTATCATCGTCTGCTTCCTGGGGA  
517 I G L F L P P F L A G M I \*  
2101 CCATCGGCCTCTTTCTGCCTCCGTTCCCTAGCTGGAATGATCTGActgcacctccctcgag  
2161 ctggctcccagggcaaaggggaggggttcttgatgtggaagggctttgaacaatgttttag  
2221 atttggagatgagcccaaagtgccagggagaaacagccaggtgaggtgggaggttggagag  
2281 ccaggtgaggtctctctaagtcaggctgggggtgaagtttgaggtctgtccgagtttgca  
2341 ggggtgctgagctgtatgggtccagcaggggagtaataagggctcttccggaaggggaggaa  
2401 gcgggagggcaggcctgcacctgatgtggaggtacaggcagatcttccctaccggggaggg  
2461 atggatgggttgatacaggtggctgggctattccatccatctggaagcacatttgagcct  
2521 ccaggcttctccttgacgtcattcctctccttccttgctgcaaaatgggtctgcaccagc  
2581 cggcccccaggaggtctggcagagctgagagccatggcctgcaggggctccatatgtccc  
2641 tacgcgtgcagcaggcaacaaga

**Figure 3**

**Figure 3A. Amino acid sequence of 205P1B5 v.1 (SEQ ID. NO. : \_\_\_\_).** The 205P1B5 v.1 protein has 529 amino acids.

```

1  MGPSCPVFLS  FTKLSLWLL  LTPAGGEEAK  RPPPRAPGDP  LSSPSPTALP  QGGSHTETED
61  RLFKHLFRGY  NRWARPVPNT  SDVVIVRFGL  SIAQLIDVDE  KNQMMTTNVW  LKQEWSDYKL
121 RWNPTDFGNI  TSLRVPSEMI  WIPDIVLYNN  ADGEFAVTHM  TKAHLFSTGT  VHWVPPAIYK
181 SSCSIDVTFF  PFDQQNCKMK  FGSWTYDKAK  IDLEQMEQTV  DLKDYWESGE  WAIVNATGTY
241 NSKKYDCCAE  IYPDVTYAFV  IRRPLFLYTI  NLIIPCLLIS  CLTVLVFYLP  SDCGEKITLC
301 ISVLLSLTVF  LLLITEIIPS  TSLVIPLIGE  YLLFTMIFVT  LSIVITVFVL  NVHHRSPSTH
361 TMPHWVRGAL  LGCVPRWLLM  NRPPPPVELC  HPLRLKLSPS  YHWLESNVD  EEREVVVEEE
421 DRWACAGHVA  PSVGTLCSHG  HLHSGASGPK  AEALLQEGEL  LLSPHMQKAL  EGVHYIADHL
481 RSEDADSSVK  EDWKYVAMVI  DRIFLWLFII  VCFLGTIGLF  LPPFLAGMI

```

**Figure 3B. Amino acid sequence of 205P1B5 v.2 (SEQ ID. NO. : \_\_\_\_).** The 205P1B5 v.2 protein has 529 amino acids.

```

1  MGPSCPVFLS  FTKLSLWLL  LTPAGGEEAK  RPPPRAPGDP  LSSPSPTALP  QGGSHTETED
61  RLFKHLFRGY  NRWARPVPNT  SDVVIVRFGL  SIAQLIDVDE  KNQMMTTNVW  LKQEWSDYKL
121 RWNPADFGNI  TSLRVPSEMI  WIPDIVLYNN  ADGEFAVTHM  TKAHLFSTGT  VHWVPPAIYK
181 SSCSIDVTFF  PFDQQNCKMK  FGSWTYDKAK  IDLEQMEQTV  DLKDYWESGE  WAIVNATGTY
241 NSKKYDCCAE  IYPDVTYAFV  IRRPLFLYTI  NLIIPCLLIS  CLTVLVFYLP  SDCGEKITLC
301 ISVLLSLTVF  LLLITEIIPS  TSLVIPLIGE  YLLFTMIFVT  LSIVITVFVL  NVHHRSPSTH
361 TMPHWVRGAL  LGCVPRWLLM  NRPPPPVELC  HPLRLKLSPS  YHWLESNVD  EEREVVVEEE
421 DRWACAGHVA  PSVGTLCSHG  HLHSGASGPK  AEALLQEGEL  LLSPHMQKAL  EGVHYIADHL
481 RSEDADSSVK  EDWKYVAMVI  DRIFLWLFII  VCFLGTIGLF  LPPFLAGMI

```

## Figure 4

Figure 4: Alignment of 205P1B5 with cholinergic receptor, nicotinic, alpha polypeptide 2

Score = 1014 bits (2622), Expect = 0.0

Identities = 529/529 (100%), Positives = 529/529 (100%)

```

205P1B5: 1  MGPSCPVFLSFTKLSLWLLLLTPAGGEEAKRPPPRAPGDPLSSPSPTALPQGGSHETED  60
              MGPSCPVFLSFTKLSLWLLLLTPAGGEEAKRPPPRAPGDPLSSPSPTALPQGGSHETED
Sbjct: 1  MGPSCPVFLSFTKLSLWLLLLTPAGGEEAKRPPPRAPGDPLSSPSPTALPQGGSHETED  60

205P1B5:61  RLFKHLFRGYNRWARPVPNTSDVVIVRFGLSIAQLIDVDEKNQMMTTNVWLKQEWSDYKL  120
              RLFKHLFRGYNRWARPVPNTSDVVIVRFGLSIAQLIDVDEKNQMMTTNVWLKQEWSDYKL
Sbjct: 61  RLFKHLFRGYNRWARPVPNTSDVVIVRFGLSIAQLIDVDEKNQMMTTNVWLKQEWSDYKL  120

205P1B5:121 RWNPTDFGNITSLRVPSEMIWIPDIVLYNNADGEFAVTHMTKAHLFSTGTVHVWVPPAIYK  180
              RWNPTDFGNITSLRVPSEMIWIPDIVLYNNADGEFAVTHMTKAHLFSTGTVHVWVPPAIYK
Sbjct: 121 RWNPTDFGNITSLRVPSEMIWIPDIVLYNNADGEFAVTHMTKAHLFSTGTVHVWVPPAIYK  180

205P1B5:181 .SSCSIDVTFFPFDQQNCKMKFGSWTYDKAKIDLEQMEQTVDLKDYWESGEWAI V NATGTY  240
              .SSCSIDVTFFPFDQQNCKMKFGSWTYDKAKIDLEQMEQTVDLKDYWESGEWAI V NATGTY
Sbjct: 181 .SSCSIDVTFFPFDQQNCKMKFGSWTYDKAKIDLEQMEQTVDLKDYWESGEWAI V NATGTY  240

205P1B5:241 NSKKYDCCA EIYPDVTYAFVIRRLPLFYTTINLIIPCLLISCLTVLVFYLP SDCG EKITLC  300
              NSKKYDCCA EIYPDVTYAFVIRRLPLFYTTINLIIPCLLISCLTVLVFYLP SDCG EKITLC
Sbjct: 241 NSKKYDCCA EIYPDVTYAFVIRRLPLFYTTINLIIPCLLISCLTVLVFYLP SDCG EKITLC  300

205P1B5:301 ISVLLSLTVFLLLLITEIIPSTSLVIPLIGEYLLFTMIFVTL SIVITVFVLNVHHRSPSTH  360
              ISVLLSLTVFLLLLITEIIPSTSLVIPLIGEYLLFTMIFVTL SIVITVFVLNVHHRSPSTH
Sbjct: 301 ISVLLSLTVFLLLLITEIIPSTSLVIPLIGEYLLFTMIFVTL SIVITVFVLNVHHRSPSTH  360

205P1B5:361 TMPHWVRGALLGCVPRWLLMNRPPPPVELCHPLRLKLSPSYHWLESNVD AEEREVVVEEE  420
              TMPHWVRGALLGCVPRWLLMNRPPPPVELCHPLRLKLSPSYHWLESNVD AEEREVVVEEE
Sbjct: 361 TMPHWVRGALLGCVPRWLLMNRPPPPVELCHPLRLKLSPSYHWLESNVD AEEREVVVEEE  420

205P1B5:421 DRWACAGHVAPSVGTLC SHGHLHSGASGPKAEALLQEGELLLSPHMQALEGVHYIADHL  480
              DRWACAGHVAPSVGTLC SHGHLHSGASGPKAEALLQEGELLLSPHMQALEGVHYIADHL
Sbjct: 421 DRWACAGHVAPSVGTLC SHGHLHSGASGPKAEALLQEGELLLSPHMQALEGVHYIADHL  480

205P1B5:481 RSEDADSSVKEDWKYVAMVIDRIFLWLFIIVCFLGTIGLFLPPFLAGMI  529
              RSEDADSSVKEDWKYVAMVIDRIFLWLFIIVCFLGTIGLFLPPFLAGMI
Sbjct: 481 RSEDADSSVKEDWKYVAMVIDRIFLWLFIIVCFLGTIGLFLPPFLAGMI  529

```

Figure 5: 205P1B5 Hydrophilicity profile  
(Hopp T.P., Woods K.R., 1981. Proc. Natl. Acad. Sci. U.S.A. 78:3824-3828)

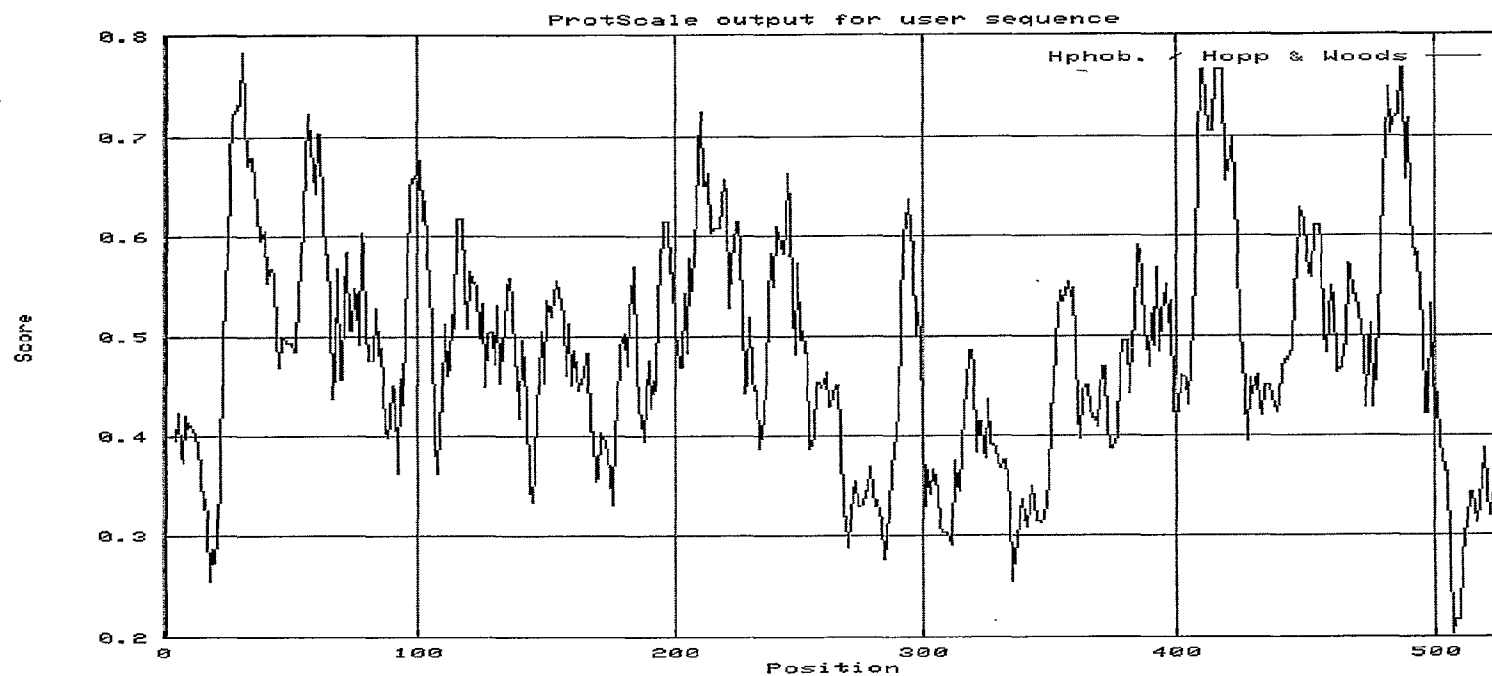

Figure 6: 205P1B5 Hydropathicity Profile  
(Kyte J., Doolittle R.F., 1982. J. Mol. Biol. 157:105-132)

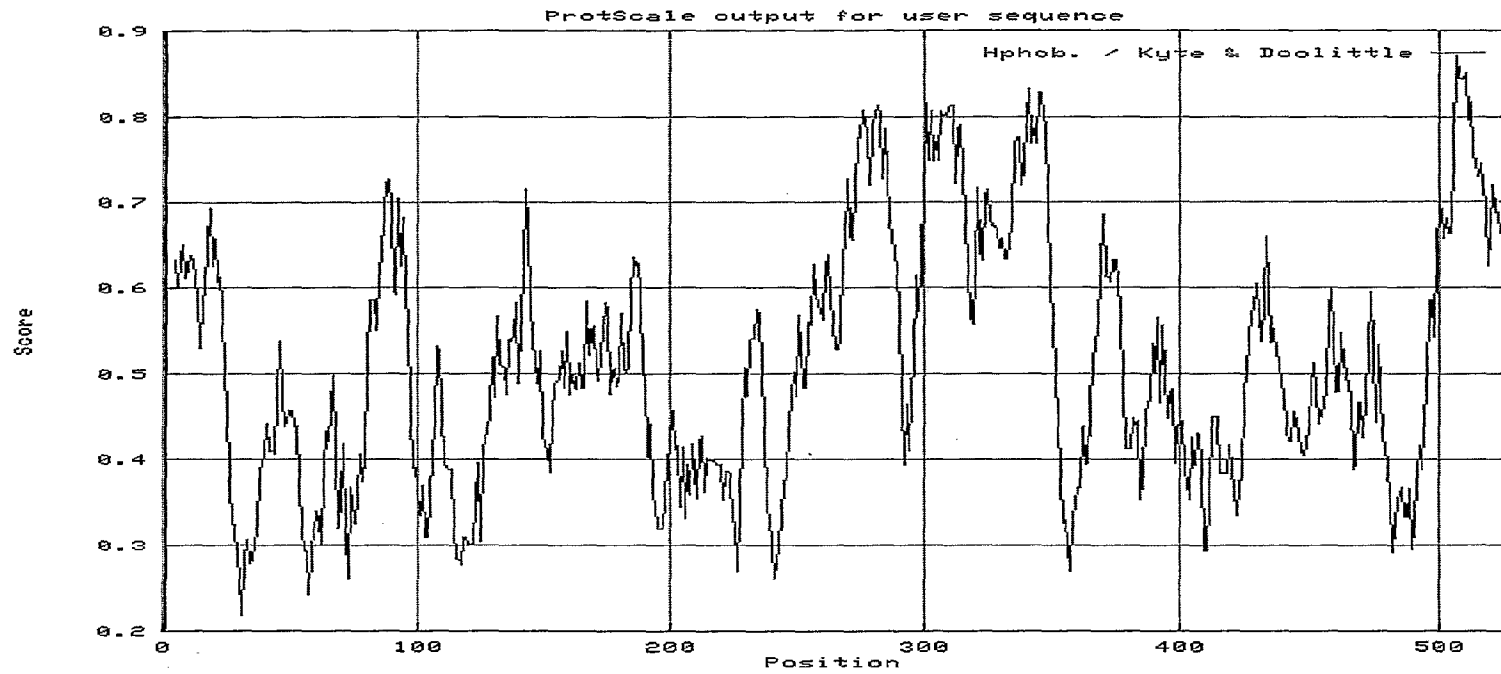
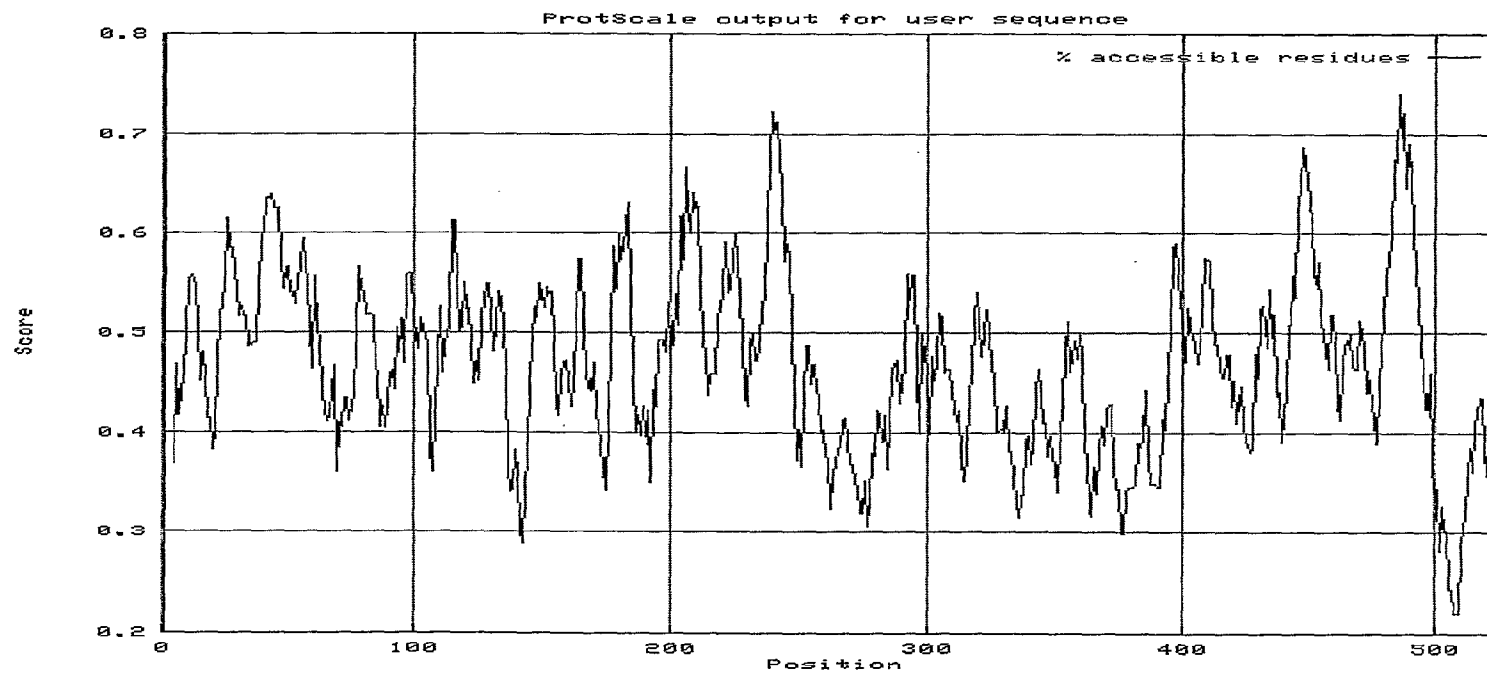

Figure 7: 205P1B5 % Accessible Residues Profile  
(Janin J., 1979. Nature 277:491-492)



## Figure 8: 205P1B5 Average Flexibility Profile

(Bhaskaran R., Ponnuswamy P.K., 1988.

Int. J. Pept. Protein Res. 32:242-255)

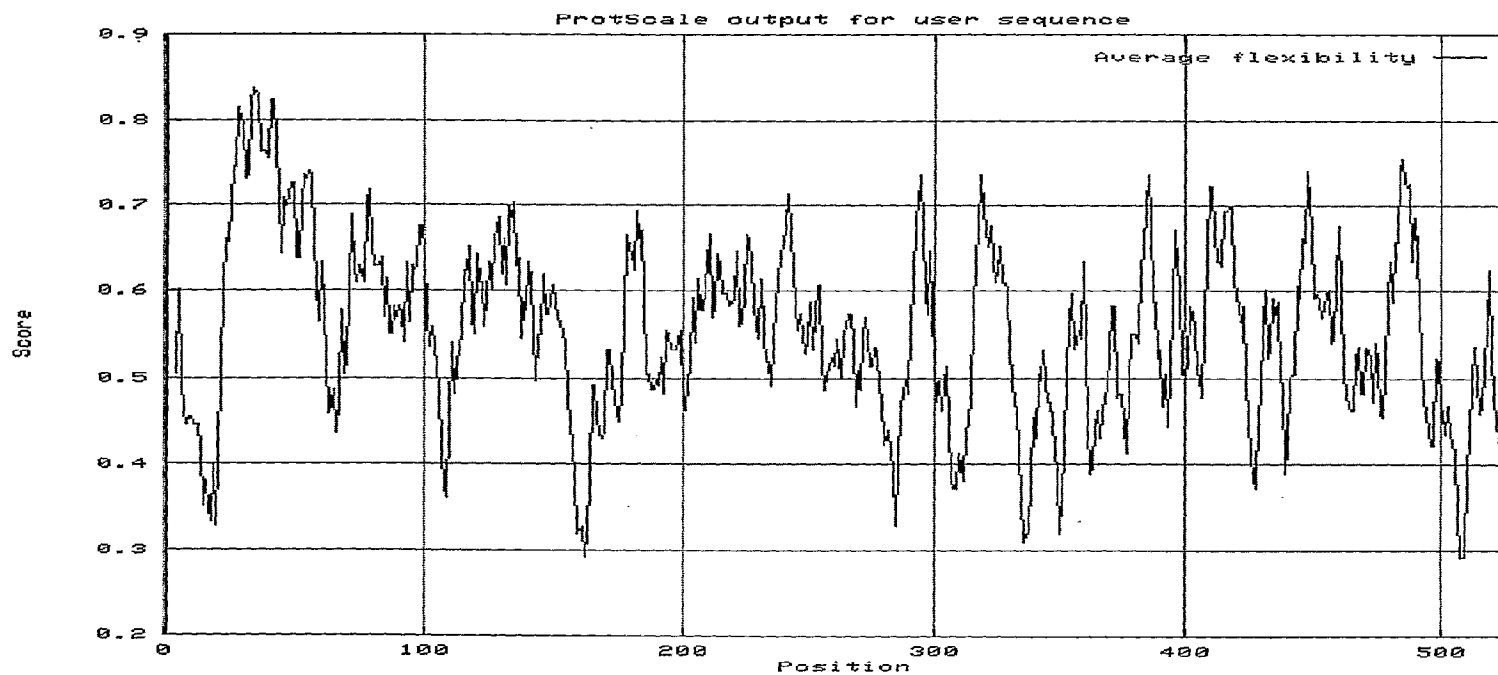

**Figure 9: 205P1B5 Beta-turn Profile**  
(Deleage, G., Roux B. 1987. Protein Engineering 1:289-294)

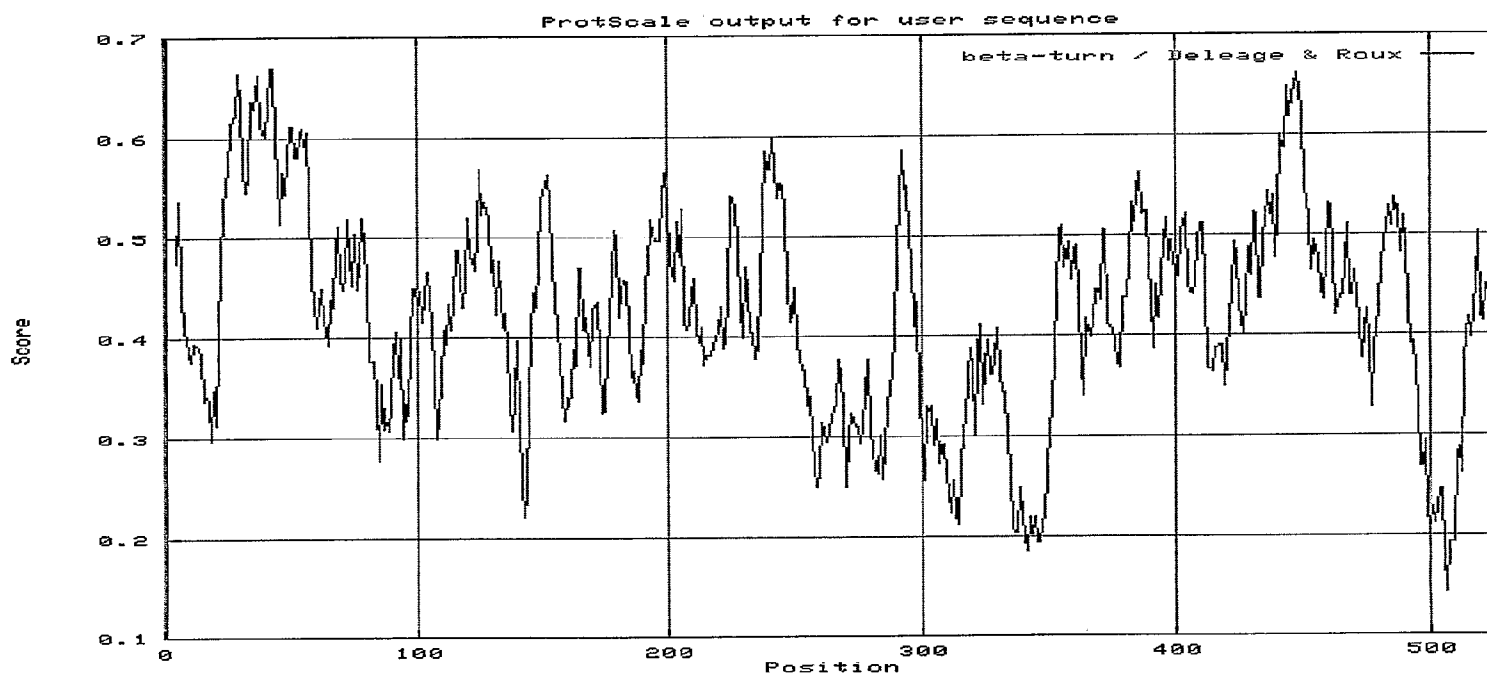

**Figure 10 RT-PCR analysis of 205P1B5 expression**

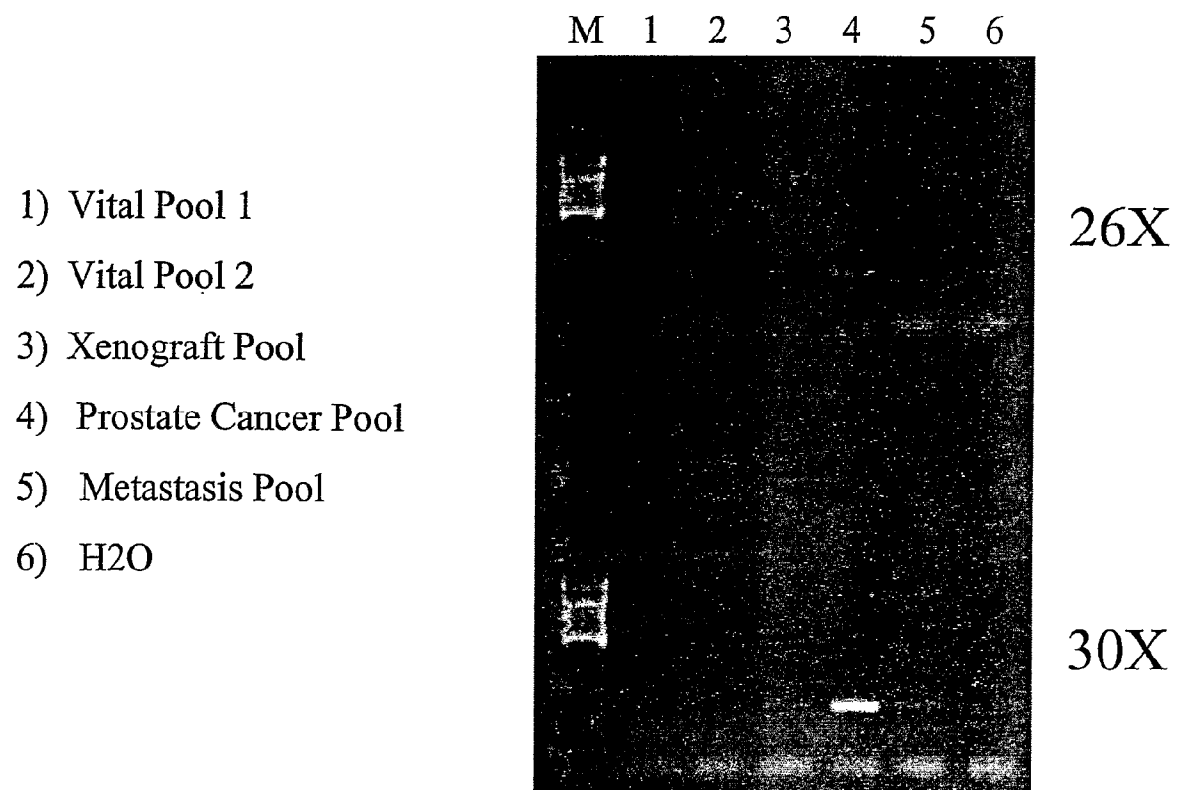

**Figure 11 Expression of 205P1B5 in Normal Tissues**

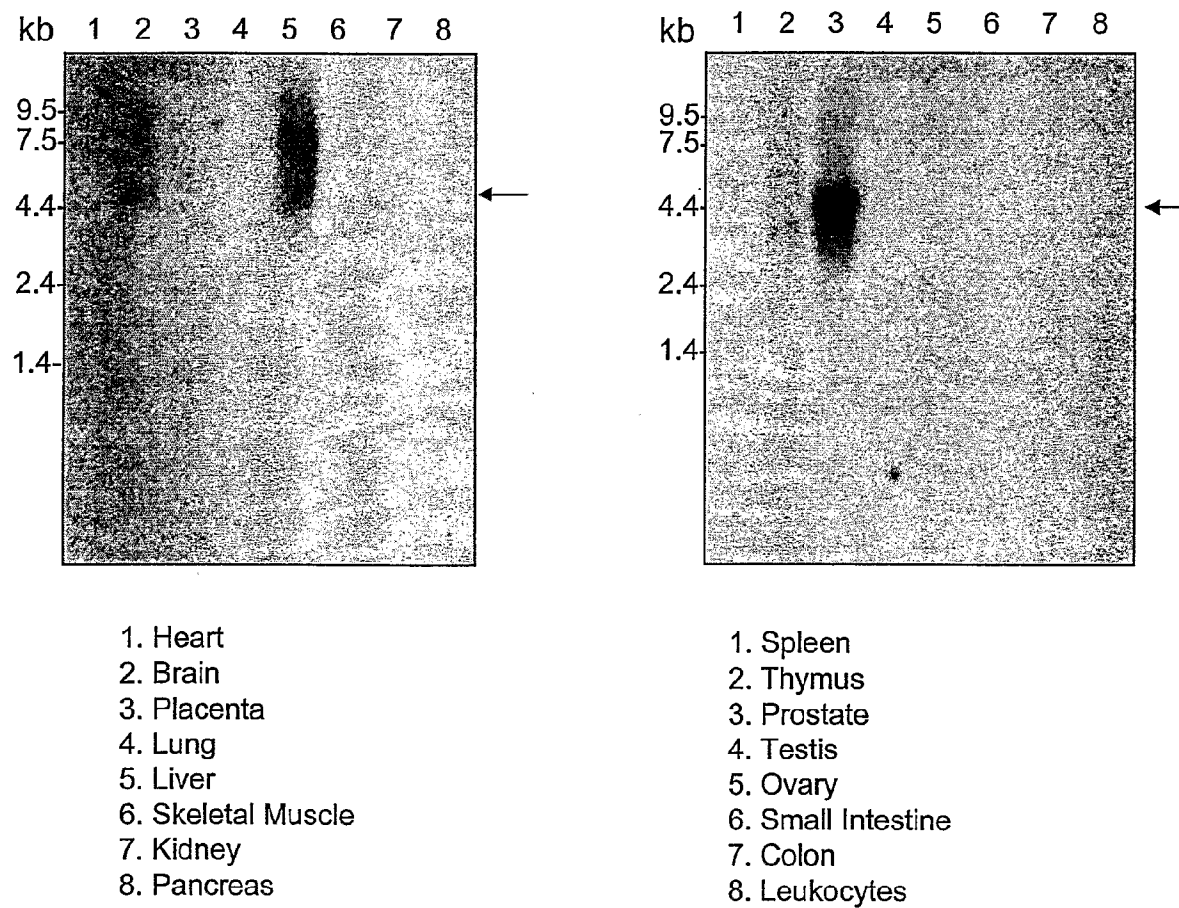

**Figure 12 Expression of 205P1B5 in Human Patient Cancer Specimens**

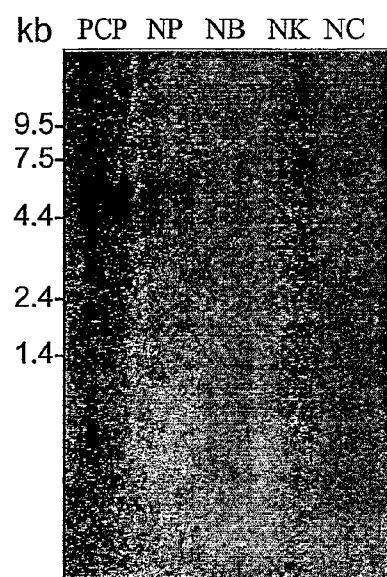

*PCP = pool of 3 prostate tumors; gleason 6, 8, 9*

*NP = Normal Prostate*

*NB = Normal Bladder*

*NK = Normal Kidney*

*NC = Normal Colon*

**Figure 13 Expression of 205P1B5 in Prostate Cancer Xenografts and Prostate Cancer Patient Specimens**

WO 03/020954

P1, Gleason score 6  
P2, Gleason score 7  
P3, Gleason score 7  
P4, Gleason score 8  
P5, Gleason score 9

*N* = Normal Prostate  
*Nat* = Normal adjacent tumor  
*T* = Tumor

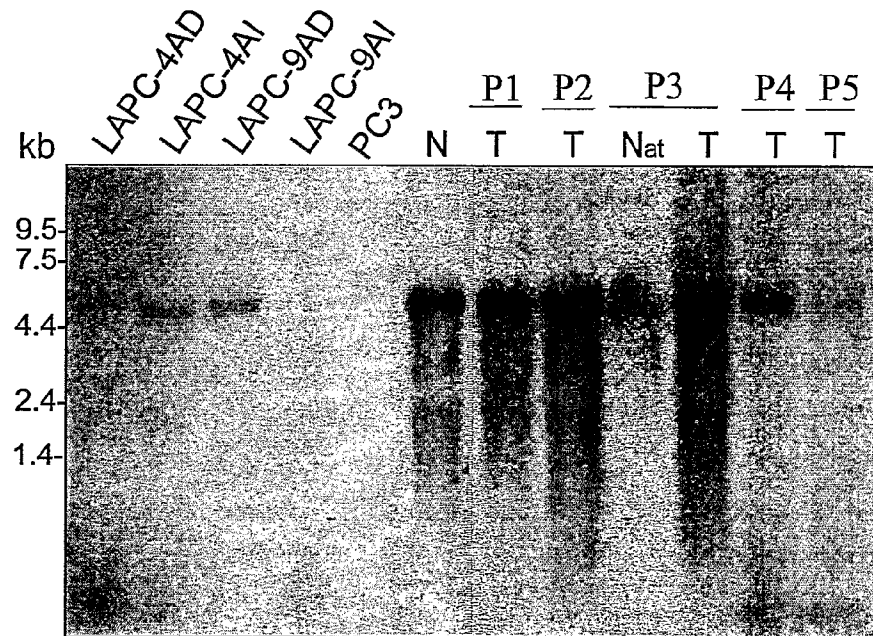

PCT/US02/27760

# A

c: random coil (45.94%)  
e: extended strand (12.67%)  
h: alpha helix (41.40%)

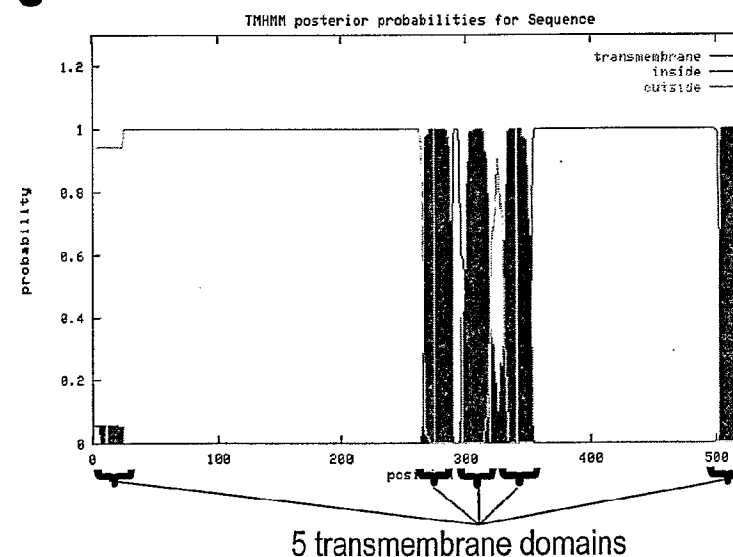
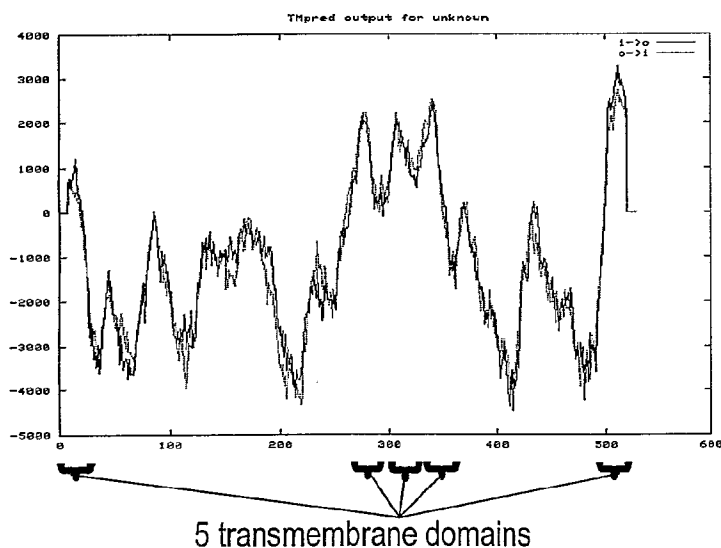

**Figure 15:**  
**Expression of 205P1B5 in Prostate Cancer Metastasis Specimens**

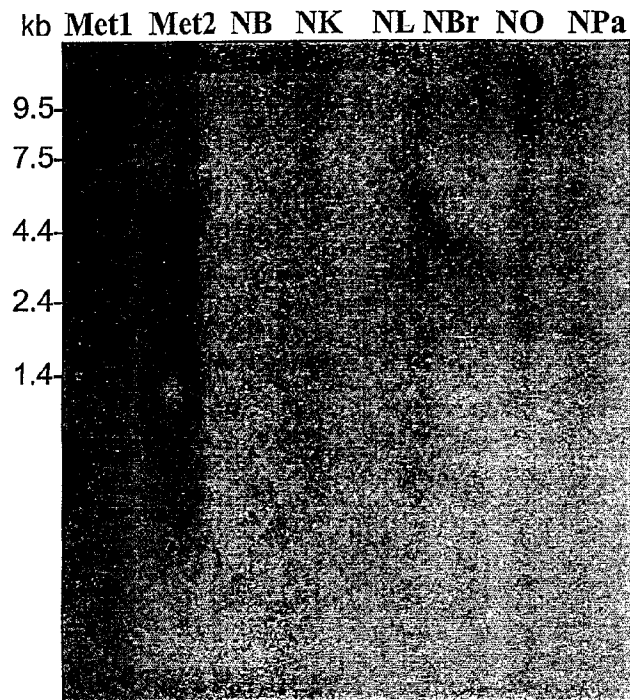

*Met1 = Prostate cancer metastasis to lymph node from patient 1*

*Met2 = Prostate cancer metastasis to lymph node from patient 2*

*NB = normal bladder*

*NK = normal kidney*

*NL = normal lung*

*NBr = normal breast*

*NO = normal ovary*

*NPa = normal pancreas*

**Figure 16:**  
**Expression of 205P1B5 Enhances Proliferation of 3T3 Cells**

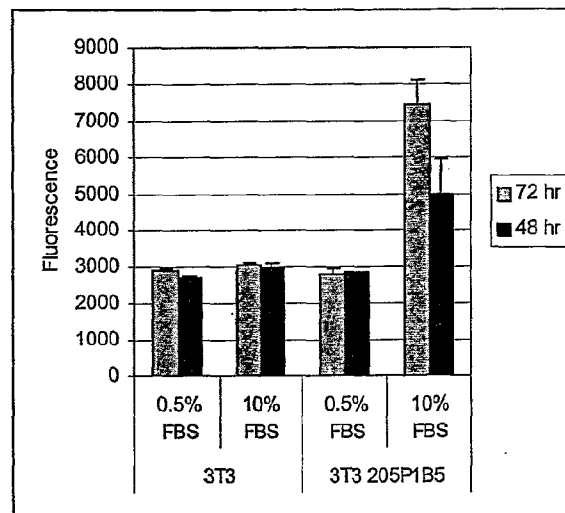

2002324842 23 Apr 2007

# SEQUENCE LISTING

<110> Agensys, Inc.  
Challita-Eid, Pia M.  
Raitano, Arthur B.  
Faris, Mary  
Hubert, Rene S.  
Jakobovits, Aya

<120> NUCLEIC ACID AND CORRESPONDING PROTEIN  
ENTITLED 205P1B5 USEFUL IN TREATMENT AND DETECTION OF CANCER

<130> 511582004340

<140> PCT/US02/27760

<141> 2002-08-30

<150> US 60/316,664

<151> 2001-08-31

<160> 736

<170> FastSEQ for Windows Version 4.0

<210> 1

<211> 9

<212> PRT

<213> Homo sapiens

<400> 1

Ser Ile Asp Val Thr Phe Phe Pro Phe  
1 5

<210> 2

<211> 9

<212> PRT

<213> Homo sapiens

<400> 2

His Thr Glu Thr Glu Asp Arg Leu Phe  
1 5

<210> 3

<211> 9

<212> PRT

<213> Homo sapiens

<400> 3

Thr Ser Asp Val Val Ile Val Arg Phe  
1 5

<210> 4

<211> 9

<212> PRT

<213> Homo sapiens

2002324842 23 Apr 2007

<400> 4  
Glu Thr Glu Asp Arg Leu Phe Lys His  
1 5

<210> 5  
<211> 9  
<212> PRT  
<213> Homo sapiens

<400> 5  
Gln Met Glu Gln Thr Val Asp Leu Lys  
1 5

<210> 6  
<211> 9  
<212> PRT  
<213> Homo sapiens

<400> 6  
Leu Val Ile Pro Leu Ile Gly Glu Tyr  
1 5

<210> 7  
<211> 9  
<212> PRT  
<213> Homo sapiens

<400> 7  
Lys Ile Asp Leu Glu Gln Met Glu Gln  
1 5

<210> 8  
<211> 9  
<212> PRT  
<213> Homo sapiens

<400> 8  
Ile Thr Glu Ile Ile Pro Ser Thr Ser  
1 5

<210> 9  
<211> 9  
<212> PRT  
<213> Homo sapiens

<400> 9  
Pro Val Glu Leu Cys His Pro Leu Arg  
1 5

<210> 10  
<211> 9  
<212> PRT  
<213> Homo sapiens

<400> 10

2002324842 23 Apr 2007

Ala Leu Glu Gly Val His Tyr Ile Ala  
1 5

<210> 11  
<211> 9  
<212> PRT  
<213> Homo sapiens

<400> 11  
Asp Ala Glu Glu Arg Glu Val Val Val  
1 5

<210> 12  
<211> 9  
<212> PRT  
<213> Homo sapiens

<400> 12  
Arg Ser Glu Asp Ala Asp Ser Ser Val  
1 5

<210> 13  
<211> 9  
<212> PRT  
<213> Homo sapiens

<400> 13  
Lys Tyr Asp Cys Cys Ala Glu Ile Tyr  
1 5

<210> 14  
<211> 9  
<212> PRT  
<213> Homo sapiens

<400> 14  
Asn Thr Ser Asp Val Val Ile Val Arg  
1 5

<210> 15  
<211> 9  
<212> PRT  
<213> Homo sapiens

<400> 15  
Val Thr Tyr Ala Phe Val Ile Arg Arg  
1 5

<210> 16  
<211> 9  
<212> PRT  
<213> Homo sapiens

<400> 16  
Ile Gly Glu Tyr Leu Leu Phe Thr Met

```

1                               5

<210> 17
<211> 9
<212> PRT
<213> Homo sapiens

<400> 17
Ser Cys Leu Thr Val Leu Val Phe Tyr
1                               5

<210> 18
<211> 9
<212> PRT
<213> Homo sapiens

<400> 18
Asn Ala Asp Gly Glu Phe Ala Val Thr
1                               5

<210> 19
<211> 9
<212> PRT
<213> Homo sapiens

<400> 19
Leu Leu Leu Ser Pro His Met Gln Lys
1                               5

<210> 20
<211> 9
<212> PRT
<213> Homo sapiens

<400> 20
Cys Ala Glu Ile Tyr Pro Asp Val Thr
1                               5

<210> 21
<211> 9
<212> PRT
<213> Homo sapiens

<400> 21
Val Val Glu Glu Glu Asp Arg Trp Ala
1                               5

<210> 22
<211> 9
<212> PRT
<213> Homo sapiens

<400> 22
Lys Ala Glu Ala Leu Leu Gln Glu Gly
1                               5

```

2002324842 23 Apr 2007

<210> 23  
<211> 9  
<212> PRT  
<213> Homo sapiens

<400> 23  
Asp Leu Glu Gln Met Glu Gln Thr Val  
1 5

<210> 24  
<211> 9  
<212> PRT  
<213> Homo sapiens

<400> 24  
Pro Ser Cys Pro Val Phe Leu Ser Phe  
1 5

<210> 25  
<211> 9  
<212> PRT  
<213> Homo sapiens

<400> 25  
Trp Ser Asp Tyr Lys Leu Arg Trp Asn  
1 5

<210> 26  
<211> 9  
<212> PRT  
<213> Homo sapiens

<400> 26  
Ile Ser Cys Leu Thr Val Leu Val Phe  
1 5

<210> 27  
<211> 9  
<212> PRT  
<213> Homo sapiens

<400> 27  
Leu Gln Glu Gly Glu Leu Leu Leu Ser  
1 5

<210> 28  
<211> 9  
<212> PRT  
<213> Homo sapiens

<400> 28  
Pro Thr Asp Phe Gly Asn Ile Thr Ser  
1 5

23 Apr 2007

2002324842

<210> 29  
<211> 9  
<212> PRT  
<213> Homo sapiens

<400> 29  
Ala Ile Val Asn Ala Thr Gly Thr Tyr  
1 5

<210> 30  
<211> 9  
<212> PRT  
<213> Homo sapiens

<400> 30  
Leu Ile Asp Val Asp Glu Lys Asn Gln  
1 5

<210> 31  
<211> 9  
<212> PRT  
<213> Homo sapiens

<400> 31  
Leu Cys His Pro Leu Arg Leu Lys Leu  
1 5

<210> 32  
<211> 9  
<212> PRT  
<213> Homo sapiens

<400> 32  
Asn Val Asp Ala Glu Glu Arg Glu Val  
1 5

<210> 33  
<211> 9  
<212> PRT  
<213> Homo sapiens

<400> 33  
Gly Cys Val Pro Arg Trp Leu Leu Met  
1 5

<210> 34  
<211> 9  
<212> PRT  
<213> Homo sapiens

<400> 34  
Asp Val Asp Glu Lys Asn Gln Met Met  
1 5

2002324842 23 Apr 2007

<210> 35  
<211> 9  
<212> PRT  
<213> Homo sapiens

<400> 35  
His Thr Met Pro His Trp Val Arg Gly  
1 5

<210> 36  
<211> 9  
<212> PRT  
<213> Homo sapiens

<400> 36  
Ser Glu Asp Ala Asp Ser Ser Val Lys  
1 5

<210> 37  
<211> 9  
<212> PRT  
<213> Homo sapiens

<400> 37  
Ala Thr Gly Thr Tyr Asn Ser Lys Lys  
1 5

<210> 38  
<211> 9  
<212> PRT  
<213> Homo sapiens

<400> 38  
His Trp Val Pro Pro Ala Ile Tyr Lys  
1 5

<210> 39  
<211> 9  
<212> PRT  
<213> Homo sapiens

<400> 39  
Leu Ile Ile Pro Cys Leu Leu Ile Ser  
1 5

<210> 40  
<211> 9  
<212> PRT  
<213> Homo sapiens

<400> 40  
Ile Trp Ile Pro Asp Ile Val Leu Tyr  
1 5

23 Apr 2007

2002324842

<210> 41  
<211> 9  
<212> PRT  
<213> Homo sapiens

<400> 41  
Ser Gly Glu Trp Ala Ile Val Asn Ala  
1 5

<210> 42  
<211> 9  
<212> PRT  
<213> Homo sapiens

<400> 42  
Asp Ser Ser Val Lys Glu Asp Trp Lys  
1 5

<210> 43  
<211> 9  
<212> PRT  
<213> Homo sapiens

<400> 43  
Ser Ser Cys Ser Ile Asp Val Thr Phe  
1 5

<210> 44  
<211> 9  
<212> PRT  
<213> Homo sapiens

<400> 44  
Lys Gln Glu Trp Ser Asp Tyr Lys Leu  
1 5

<210> 45  
<211> 9  
<212> PRT  
<213> Homo sapiens

<400> 45  
Ile Pro Asp Ile Val Leu Tyr Asn Asn  
1 5

<210> 46  
<211> 9  
<212> PRT  
<213> Homo sapiens

<400> 46  
Val Ile Asp Arg Ile Phe Leu Trp Leu  
1 5

2002324842 23 Apr 2007

<210> 47  
<211> 9  
<212> PRT  
<213> Homo sapiens

<400> 47  
Cys Pro Val Phe Leu Ser Phe Thr Lys  
1 5

<210> 48  
<211> 9  
<212> PRT  
<213> Homo sapiens

<400> 48  
Tyr Pro Asp Val Thr Tyr Ala Phe Val  
1 5

<210> 49  
<211> 9  
<212> PRT  
<213> Homo sapiens

<400> 49  
Glu Gly Glu Leu Leu Leu Ser Pro His  
1 5

<210> 50  
<211> 9  
<212> PRT  
<213> Homo sapiens

<400> 50  
Asp Gly Glu Phe Ala Val Thr His Met  
1 5

<210> 51  
<211> 10  
<212> PRT  
<213> Homo sapiens

<400> 51  
His Thr Glu Thr Glu Asp Arg Leu Phe Lys  
1 5 10

<210> 52  
<211> 10  
<212> PRT  
<213> Homo sapiens

<400> 52  
Cys Ala Glu Ile Tyr Pro Asp Val Thr Tyr  
1 5 10

<210> 53

2002324842 23 Apr 2007

<211> 10  
<212> PRT  
<213> Homo sapiens

<400> 53  
Arg Ser Glu Asp Ala Asp Ser Ser Val Lys  
1 5 10

<210> 54  
<211> 10  
<212> PRT  
<213> Homo sapiens

<400> 54  
Asp Val Asp Glu Lys Asn Gln Met Met Thr  
1 5 10

<210> 55  
<211> 10  
<212> PRT  
<213> Homo sapiens

<400> 55  
Glu Thr Glu Asp Arg Leu Phe Lys His Leu  
1 5 10

<210> 56  
<211> 10  
<212> PRT  
<213> Homo sapiens

<400> 56  
Ile Thr Glu Ile Ile Pro Ser Thr Ser Leu  
1 5 10

<210> 57  
<211> 10  
<212> PRT  
<213> Homo sapiens

<400> 57  
Glu Ile Tyr Pro Asp Val Thr Tyr Ala Phe  
1 5 10

<210> 58  
<211> 10  
<212> PRT  
<213> Homo sapiens

<400> 58  
Ile Ser Cys Leu Thr Val Leu Val Phe Tyr  
1 5 10

<210> 59  
<211> 10

2002324842 23 Apr 2007

<212> PRT

<213> Homo sapiens

<400> 59

Lys Gln Glu Trp Ser Asp Tyr Lys Leu Arg  
1 5 10

<210> 60

<211> 10

<212> PRT

<213> Homo sapiens

<400> 60

Ala Thr Gly Thr Tyr Asn Ser Lys Lys Tyr  
1 5 10

<210> 61

<211> 10

<212> PRT

<213> Homo sapiens

<400> 61

Asn Ala Asp Gly Glu Phe Ala Val Thr His  
1 5 10

<210> 62

<211> 10

<212> PRT

<213> Homo sapiens

<400> 62

Thr Val His Trp Val Pro Pro Ala Ile Tyr  
1 5 10

<210> 63

<211> 10

<212> PRT

<213> Homo sapiens

<400> 63

Ser Cys Pro Val Phe Leu Ser Phe Thr Lys  
1 5 10

<210> 64

<211> 10

<212> PRT

<213> Homo sapiens

<400> 64

Glu Leu Leu Leu Ser Pro His Met Gln Lys  
1 5 10

<210> 65

<211> 10

<212> PRT

2002324842 23 Apr 2007

<213> Homo sapiens

<400> 65

Val Val Glu Glu Glu Asp Arg Trp Ala Cys  
1 5 10

<210> 66

<211> 10

<212> PRT

<213> Homo sapiens

<400> 66

Gly Glu Glu Ala Lys Arg Pro Pro Pro Arg  
1 5 10

<210> 67

<211> 10

<212> PRT

<213> Homo sapiens

<400> 67

Asp Ser Ser Val Lys Glu Asp Trp Lys Tyr  
1 5 10

<210> 68

<211> 10

<212> PRT

<213> Homo sapiens

<400> 68

Cys Ser Ile Asp Val Thr Phe Phe Pro Phe  
1 5 10

<210> 69

<211> 10

<212> PRT

<213> Homo sapiens

<400> 69

Thr Ser Asp Val Val Ile Val Arg Phe Gly  
1 5 10

<210> 70

<211> 10

<212> PRT

<213> Homo sapiens

<400> 70

Tyr Pro Asp Val Thr Tyr Ala Phe Val Ile  
1 5 10

<210> 71

<211> 10

<212> PRT

<213> Homo sapiens

2002324842 23 Apr 2007

<400> 71  
Leu Ile Asp Val Asp Glu Lys Asn Gln Met  
1 5 10

<210> 72  
<211> 10  
<212> PRT  
<213> Homo sapiens

<400> 72  
Ile Ala Asp His Leu Arg Ser Glu Asp Ala  
1 5 10

<210> 73  
<211> 10  
<212> PRT  
<213> Homo sapiens

<400> 73  
Leu Ile Ser Cys Leu Thr Val Leu Val Phe  
1 5 10

<210> 74  
<211> 10  
<212> PRT  
<213> Homo sapiens

<400> 74  
Asp Ala Asp Ser Ser Val Lys Glu Asp Trp  
1 5 10

<210> 75  
<211> 10  
<212> PRT  
<213> Homo sapiens

<400> 75  
Gly Cys Val Pro Arg Trp Leu Leu Met Asn  
1 5 10

<210> 76  
<211> 10  
<212> PRT  
<213> Homo sapiens

<400> 76  
Ser Leu Val Ile Pro Leu Ile Gly Glu Tyr  
1 5 10

<210> 77  
<211> 10  
<212> PRT  
<213> Homo sapiens

2002324842 23 Apr 2007

<400> 77

Val Ile Asp Arg Ile Phe Leu Trp Leu Phe  
1 5 10

<210> 78

<211> 10

<212> PRT

<213> Homo sapiens

<400> 78

Gly Thr Ile Gly Leu Phe Leu Pro Pro Phe  
1 5 10

<210> 79

<211> 10

<212> PRT

<213> Homo sapiens

<400> 79

Asp Val Thr Tyr Ala Phe Val Ile Arg Arg  
1 5 10

<210> 80

<211> 10

<212> PRT

<213> Homo sapiens

<400> 80

Asn Val Asp Ala Glu Glu Arg Glu Val Val  
1 5 10

<210> 81

<211> 10

<212> PRT

<213> Homo sapiens

<400> 81

Glu Ile Ile Pro Ser Thr Ser Leu Val Ile  
1 5 10

<210> 82

<211> 10

<212> PRT

<213> Homo sapiens

<400> 82

Lys Ile Asp Leu Glu Gln Met Glu Gln Thr  
1 5 10

<210> 83

<211> 10

<212> PRT

<213> Homo sapiens

<400> 83

2002324842 23 Apr 2007

Asn Thr Ser Asp Val Val Ile Val Arg Phe  
1 5 10

<210> 84  
<211> 10  
<212> PRT  
<213> Homo sapiens

<400> 84  
Thr Val Asp Leu Lys Asp Tyr Trp Glu Ser  
1 5 10

<210> 85  
<211> 10  
<212> PRT  
<213> Homo sapiens

<400> 85  
Leu Ile Ile Pro Cys Leu Leu Ile Ser Cys  
1 5 10

<210> 86  
<211> 10  
<212> PRT  
<213> Homo sapiens

<400> 86  
Trp Ala Ile Val Asn Ala Thr Gly Thr Tyr  
1 5 10

<210> 87  
<211> 10  
<212> PRT  
<213> Homo sapiens

<400> 87  
Leu Thr Pro Ala Gly Gly Glu Glu Ala Lys  
1 5 10

<210> 88  
<211> 10  
<212> PRT  
<213> Homo sapiens

<400> 88  
Pro Val Glu Leu Cys His Pro Leu Arg Leu  
1 5 10

<210> 89  
<211> 10  
<212> PRT  
<213> Homo sapiens

<400> 89

2002324842 23 Apr 2007

Glu Gly Glu Leu Leu Leu Ser Pro His Met  
1 5 10

<210> 90  
<211> 10  
<212> PRT  
<213> Homo sapiens

<400> 90  
Ala Leu Glu Gly Val His Tyr Ile Ala Asp  
1 5 10

<210> 91  
<211> 10  
<212> PRT  
<213> Homo sapiens

<400> 91  
Pro Ser Asp Cys Gly Glu Lys Ile Thr Leu  
1 5 10

<210> 92  
<211> 10  
<212> PRT  
<213> Homo sapiens

<400> 92  
Ala Ser Gly Pro Lys Ala Glu Ala Leu Leu  
1 5 10

<210> 93  
<211> 10  
<212> PRT  
<213> Homo sapiens

<400> 93  
Lys Ser Ser Cys Ser Ile Asp Val Thr Phe  
1 5 10

<210> 94  
<211> 10  
<212> PRT  
<213> Homo sapiens

<400> 94  
Pro Ser Glu Met Ile Trp Ile Pro Asp Ile  
1 5 10

<210> 95  
<211> 10  
<212> PRT  
<213> Homo sapiens

<400> 95  
His Thr Met Pro His Trp Val Arg Gly Ala

2002324842 23 Apr 2007

1	5	10
<210> 96		
<211> 10		
<212> PRT		
<213> Homo sapiens		
<400> 96		
Ser Thr His Thr Met Pro His Trp Val Arg		
1	5	10
<210> 97		
<211> 10		
<212> PRT		
<213> Homo sapiens		
<400> 97		
Val Thr His Met Thr Lys Ala His Leu Phe		
1	5	10
<210> 98		
<211> 10		
<212> PRT		
<213> Homo sapiens		
<400> 98		
Val Thr Leu Ser Ile Val Ile Thr Val Phe		
1	5	10
<210> 99		
<211> 10		
<212> PRT		
<213> Homo sapiens		
<400> 99		
Phe Val Ile Arg Arg Leu Pro Leu Phe Tyr		
1	5	10
<210> 100		
<211> 10		
<212> PRT		
<213> Homo sapiens		
<400> 100		
Ser Gly Glu Trp Ala Ile Val Asn Ala Thr		
1	5	10
<210> 101		
<211> 9		
<212> PRT		
<213> Homo sapiens		
<400> 101		
Tyr Leu Leu Phe Thr Met Ile Phe Val		
1	5	

2002324842 23 Apr 2007

<210> 102  
<211> 9  
<212> PRT  
<213> Homo sapiens

<400> 102  
Trp Leu Phe Ile Ile Val Cys Phe Leu  
1 5

<210> 103  
<211> 9  
<212> PRT  
<213> Homo sapiens

<400> 103  
Cys Leu Thr Val Leu Val Phe Tyr Leu  
1 5

<210> 104  
<211> 9  
<212> PRT  
<213> Homo sapiens

<400> 104  
Val Leu Leu Ser Leu Thr Val Phe Leu  
1 5

<210> 105  
<211> 9  
<212> PRT  
<213> Homo sapiens

<400> 105  
Phe Leu Trp Leu Phe Ile Ile Val Cys  
1 5

<210> 106  
<211> 9  
<212> PRT  
<213> Homo sapiens

<400> 106  
Lys Leu Ser Pro Ser Tyr His Trp Leu  
1 5

<210> 107  
<211> 9  
<212> PRT  
<213> Homo sapiens

<400> 107  
Phe Leu Gly Thr Ile Gly Leu Phe Leu  
1 5

2002324842 23 Apr 2007

<210> 108  
<211> 9  
<212> PRT  
<213> Homo sapiens

<400> 108  
Leu Leu Ser Leu Thr Val Phe Leu Leu  
1 5

<210> 109  
<211> 9  
<212> PRT  
<213> Homo sapiens

<400> 109  
Gln Met Met Thr Thr Asn Val Trp Leu  
1 5

<210> 110  
<211> 9  
<212> PRT  
<213> Homo sapiens

<400> 110  
Cys Leu Leu Ile Ser Cys Leu Thr Val  
1 5

<210> 111  
<211> 9  
<212> PRT  
<213> Homo sapiens

<400> 111  
Leu Leu Phe Thr Met Ile Phe Val Thr  
1 5

<210> 112  
<211> 9  
<212> PRT  
<213> Homo sapiens

<400> 112  
Phe Leu Pro Pro Phe Leu Ala Gly Met  
1 5

<210> 113  
<211> 9  
<212> PRT  
<213> Homo sapiens

<400> 113  
Leu Leu Gln Glu Gly Glu Leu Leu Leu  
1 5

23 Apr 2007

2002324842

<210> 114  
<211> 9  
<212> PRT  
<213> Homo sapiens

<400> 114  
Val Ile Thr Val Phe Val Leu Asn Val  
1 5

<210> 115  
<211> 9  
<212> PRT  
<213> Homo sapiens

<400> 115  
Lys Leu Ser Leu Trp Trp Leu Leu Leu  
1 5

<210> 116  
<211> 9  
<212> PRT  
<213> Homo sapiens

<400> 116  
Gly Leu Phe Leu Pro Pro Phe Leu Ala  
1 5

<210> 117  
<211> 9  
<212> PRT  
<213> Homo sapiens

<400> 117  
Phe Leu Ser Phe Thr Lys Leu Ser Leu  
1 5

<210> 118  
<211> 9  
<212> PRT  
<213> Homo sapiens

<400> 118  
Lys Ala Leu Glu Gly Val His Tyr Ile  
1 5

<210> 119  
<211> 9  
<212> PRT  
<213> Homo sapiens

<400> 119  
Ser Leu Thr Val Phe Leu Leu Leu Ile  
1 5

2002324842 23 Apr 2007

<210> 120  
<211> 9  
<212> PRT  
<213> Homo sapiens

<400> 120  
Leu Ile Gly Glu Tyr Leu Leu Phe Thr  
1 5

<210> 121  
<211> 9  
<212> PRT  
<213> Homo sapiens

<400> 121  
Leu Met Asn Arg Pro Pro Pro Pro Val  
1 5

<210> 122  
<211> 9  
<212> PRT  
<213> Homo sapiens

<400> 122  
Ala Met Val Ile Asp Arg Ile Phe Leu  
1 5

<210> 123  
<211> 9  
<212> PRT  
<213> Homo sapiens

<400> 123  
Met Ile Phe Val Thr Leu Ser Ile Val  
1 5

<210> 124  
<211> 9  
<212> PRT  
<213> Homo sapiens

<400> 124  
Leu Leu Gly Cys Val Pro Arg Trp Leu  
1 5

<210> 125  
<211> 9  
<212> PRT  
<213> Homo sapiens

<400> 125  
Ala Leu Leu Gln Glu Gly Glu Leu Leu  
1 5

<210> 126

2002324842 23 Apr 2007

<211> 9  
<212> PRT  
<213> Homo sapiens

<400> 126  
Phe Leu Leu Leu Ile Thr Glu Ile Ile  
1 5

<210> 127  
<211> 9  
<212> PRT  
<213> Homo sapiens

<400> 127  
Leu Leu Ile Ser Cys Leu Thr Val Leu  
1 5

<210> 128  
<211> 9  
<212> PRT  
<213> Homo sapiens

<400> 128  
Arg Ile Phe Leu Trp Leu Phe Ile Ile  
1 5

<210> 129  
<211> 9  
<212> PRT  
<213> Homo sapiens

<400> 129  
Phe Ser Thr Gly Thr Val His Trp Val  
1 5

<210> 130  
<211> 9  
<212> PRT  
<213> Homo sapiens

<400> 130  
Val Ile Asp Arg Ile Phe Leu Trp Leu  
1 5

<210> 131  
<211> 9  
<212> PRT  
<213> Homo sapiens

<400> 131  
Leu Leu Ser Pro His Met Gln Lys Ala  
1 5

<210> 132  
<211> 9

<212> PRT  
<213> Homo sapiens

<400> 132  
Met Ile Trp Ile Pro Asp Ile Val Leu  
1 5

<210> 133  
<211> 9  
<212> PRT  
<213> Homo sapiens

<400> 133  
Leu Ile Thr Glu Ile Ile Pro Ser Thr  
1 5

<210> 134  
<211> 9  
<212> PRT  
<213> Homo sapiens

<400> 134  
Leu Ile Ser Cys Leu Thr Val Leu Val  
1 5

<210> 135  
<211> 9  
<212> PRT  
<213> Homo sapiens

<400> 135  
Ser Ile Val Ile Thr Val Phe Val Leu  
1 5

<210> 136  
<211> 9  
<212> PRT  
<213> Homo sapiens

<400> 136  
Val Thr Leu Ser Ile Val Ile Thr Val  
1 5

<210> 137  
<211> 9  
<212> PRT  
<213> Homo sapiens

<400> 137  
Val Ile Pro Leu Ile Gly Glu Tyr Leu  
1 5

<210> 138  
<211> 9  
<212> PRT

2002324842 23 Apr 2007

<213> Homo sapiens

<400> 138

Arg Val Pro Ser Glu Met Ile Trp Ile  
1 5

<210> 139

<211> 9

<212> PRT

<213> Homo sapiens

<400> 139

Asn Asn Ala Asp Gly Glu Phe Ala Val  
1 5

<210> 140

<211> 9

<212> PRT

<213> Homo sapiens

<400> 140

Asn Leu Ile Ile Pro Cys Leu Leu Ile  
1 5

<210> 141

<211> 9

<212> PRT

<213> Homo sapiens

<400> 141

Lys Ile Thr Leu Cys Ile Ser Val Leu  
1 5

<210> 142

<211> 9

<212> PRT

<213> Homo sapiens

<400> 142

Val Ile Val Arg Phe Gly Leu Ser Ile  
1 5

<210> 143

<211> 9

<212> PRT

<213> Homo sapiens

<400> 143

Phe Ile Ile Val Cys Phe Leu Gly Thr  
1 5

<210> 144

<211> 9

<212> PRT

<213> Homo sapiens

2002324842 23 Apr 2007

<400> 144  
Ser Val Lys Glu Asp Trp Lys Tyr Val  
1 5

<210> 145  
<211> 9  
<212> PRT  
<213> Homo sapiens

<400> 145  
Thr Met Ile Phe Val Thr Leu Ser Ile  
1 5

<210> 146  
<211> 9  
<212> PRT  
<213> Homo sapiens

<400> 146  
Ala Leu Pro Gln Gly Gly Ser His Thr  
1 5

<210> 147  
<211> 9  
<212> PRT  
<213> Homo sapiens

<400> 147  
Tyr Pro Asp Val Thr Tyr Ala Phe Val  
1 5

<210> 148  
<211> 9  
<212> PRT  
<213> Homo sapiens

<400> 148  
Thr Ile Asn Leu Ile Ile Pro Cys Leu  
1 5

<210> 149  
<211> 9  
<212> PRT  
<213> Homo sapiens

<400> 149  
Ser Thr His Thr Met Pro His Trp Val  
1 5

<210> 150  
<211> 9  
<212> PRT  
<213> Homo sapiens

2002324842 23 Apr 2007

<400> 150  
Ile Gly Leu Phe Leu Pro Pro Phe Leu  
1 5

<210> 151  
<211> 10  
<212> PRT  
<213> Homo sapiens

<400> 151  
Val Leu Leu Ser Leu Thr Val Phe Leu Leu  
1 5 10

<210> 152  
<211> 10  
<212> PRT  
<213> Homo sapiens

<400> 152  
Tyr Leu Leu Phe Thr Met Ile Phe Val Thr  
1 5 10

<210> 153  
<211> 10  
<212> PRT  
<213> Homo sapiens

<400> 153  
Leu Leu Met Asn Arg Pro Pro Pro Pro Val  
1 5 10

<210> 154  
<211> 10  
<212> PRT  
<213> Homo sapiens

<400> 154  
Thr Leu Ser Ile Val Ile Thr Val Phe Val  
1 5 10

<210> 155  
<211> 10  
<212> PRT  
<213> Homo sapiens

<400> 155  
Leu Leu Gly Cys Val Pro Arg Trp Leu Leu  
1 5 10

<210> 156  
<211> 10  
<212> PRT  
<213> Homo sapiens

<400> 156

2002324842 23 Apr 2007

Leu Leu Phe Thr Met Ile Phe Val Thr Leu  
1 5 10

<210> 157  
<211> 10  
<212> PRT  
<213> Homo sapiens

<400> 157  
Gly Leu Ser Ile Ala Gln Leu Ile Asp Val  
1 5 10

<210> 158  
<211> 10  
<212> PRT  
<213> Homo sapiens

<400> 158  
Met Val Ile Asp Arg Ile Phe Leu Trp Leu  
1 5 10

<210> 159  
<211> 10  
<212> PRT  
<213> Homo sapiens

<400> 159  
Leu Leu Ile Ser Cys Leu Thr Val Leu Val  
1 5 10

<210> 160  
<211> 10  
<212> PRT  
<213> Homo sapiens

<400> 160  
Ser Leu Trp Trp Leu Leu Leu Thr Pro Ala  
1 5 10

<210> 161  
<211> 10  
<212> PRT  
<213> Homo sapiens

<400> 161  
Ile Val Ile Thr Val Phe Val Leu Asn Val  
1 5 10

<210> 162  
<211> 10  
<212> PRT  
<213> Homo sapiens

<400> 162  
Ala Leu Leu Gly Cys Val Pro Arg Trp Leu

1	5	10
<210> 163		
<211> 10		
<212> PRT		
<213> Homo sapiens		
<400> 163		
Ala	Leu	Leu
Gln	Glu	Gly
Glu	Leu	Leu
Leu		
1	5	10
<210> 164		
<211> 10		
<212> PRT		
<213> Homo sapiens		
<400> 164		
Cys	Leu	Leu
Ile	Ser	Cys
Leu	Thr	Val
Leu		
1	5	10
<210> 165		
<211> 10		
<212> PRT		
<213> Homo sapiens		
<400> 165		
Leu	Leu	Leu
Ser	Pro	His
Met	Gln	Lys
Ala		
1	5	10
<210> 166		
<211> 10		
<212> PRT		
<213> Homo sapiens		
<400> 166		
Leu	Leu	Ser
Leu	Thr	Val
Phe	Leu	Leu
Leu		
1	5	10
<210> 167		
<211> 10		
<212> PRT		
<213> Homo sapiens		
<400> 167		
Phe	Val	Thr
Leu	Ser	Ile
Val	Ile	Thr
Val		
1	5	10
<210> 168		
<211> 10		
<212> PRT		
<213> Homo sapiens		
<400> 168		
Leu	Ile	Gly
Glu	Tyr	Leu
Leu	Phe	Thr
Met		

2002324842 23 Apr 2007

1	5	10
<210> 169		
<211> 10		
<212> PRT		
<213> Homo sapiens		
<400> 169		
Lys	Leu Ser Leu Trp Trp Leu Leu Leu Thr	
1	5	10
<210> 170		
<211> 10		
<212> PRT		
<213> Homo sapiens		
<400> 170		
Thr Leu Cys Ile Ser Val Leu Leu Ser Leu		
1	5	10
<210> 171		
<211> 10		
<212> PRT		
<213> Homo sapiens		
<400> 171		
Thr Met Ile Phe Val Thr Leu Ser Ile Val		
1	5	10
<210> 172		
<211> 10		
<212> PRT		
<213> Homo sapiens		
<400> 172		
Asn Gln Met Met Thr Thr Asn Val Trp Leu		
1	5	10
<210> 173		
<211> 10		
<212> PRT		
<213> Homo sapiens		
<400> 173		
Ser Val Leu Leu Ser Leu Thr Val Phe Leu		
1	5	10
<210> 174		
<211> 10		
<212> PRT		
<213> Homo sapiens		
<400> 174		
Ser Cys Leu Thr Val Leu Val Phe Tyr Leu		
1	5	10

<210> 175  
 <211> 10  
 <212> PRT  
 <213> Homo sapiens

<400> 175  
 Leu Leu Ser Pro His Met Gln Lys Ala Leu  
 1 5 10

<210> 176  
 <211> 10  
 <212> PRT  
 <213> Homo sapiens

<400> 176  
 Leu Leu Ile Thr Glu Ile Ile Pro Ser Thr  
 1 5 10

<210> 177  
 <211> 10  
 <212> PRT  
 <213> Homo sapiens

<400> 177  
 Arg Ile Phe Leu Trp Leu Phe Ile Ile Val  
 1 5 10

<210> 178  
 <211> 10  
 <212> PRT  
 <213> Homo sapiens

<400> 178  
 Tyr Leu Pro Ser Asp Cys Gly Glu Lys Ile  
 1 5 10

<210> 179  
 <211> 10  
 <212> PRT  
 <213> Homo sapiens

<400> 179  
 Arg Leu Pro Leu Phe Tyr Thr Ile Asn Leu  
 1 5 10

<210> 180  
 <211> 10  
 <212> PRT  
 <213> Homo sapiens

<400> 180  
 Trp Thr Tyr Asp Lys Ala Lys Ile Asp Leu  
 1 5 10

23 Apr 2007

2002324842

<210> 181  
<211> 10  
<212> PRT  
<213> Homo sapiens

<400> 181  
Thr Ile Gly Leu Phe Leu Pro Pro Phe Leu  
1 5 10

<210> 182  
<211> 10  
<212> PRT  
<213> Homo sapiens

<400> 182  
Tyr Asn Asn Ala Asp Gly Glu Phe Ala Val  
1 5 10

<210> 183  
<211> 10  
<212> PRT  
<213> Homo sapiens

<400> 183  
Ile Ile Pro Cys Leu Leu Ile Ser Cys Leu  
1 5 10

<210> 184  
<211> 10  
<212> PRT  
<213> Homo sapiens

<400> 184  
Lys Ile Thr Leu Cys Ile Ser Val Leu Leu  
1 5 10

<210> 185  
<211> 10  
<212> PRT  
<213> Homo sapiens

<400> 185  
Val Ala Met Val Ile Asp Arg Ile Phe Leu  
1 5 10

<210> 186  
<211> 10  
<212> PRT  
<213> Homo sapiens

<400> 186  
Val Ile Arg Arg Leu Pro Leu Phe Tyr Thr  
1 5 10

2002324842 23 Apr 2007

<210> 187  
<211> 10  
<212> PRT  
<213> Homo sapiens

<400> 187  
Cys Ile Ser Val Leu Leu Ser Leu Thr Val  
1 5 10

<210> 188  
<211> 10  
<212> PRT  
<213> Homo sapiens

<400> 188  
Leu Val Ile Pro Leu Ile Gly Glu Tyr Leu  
1 5 10

<210> 189  
<211> 10  
<212> PRT  
<213> Homo sapiens

<400> 189  
Val Leu Val Phe Tyr Leu Pro Ser Asp Cys  
1 5 10

<210> 190  
<211> 10  
<212> PRT  
<213> Homo sapiens

<400> 190  
Thr Val Phe Leu Leu Leu Ile Thr Glu Ile  
1 5 10

<210> 191  
<211> 10  
<212> PRT  
<213> Homo sapiens

<400> 191  
Phe Ile Ile Val Cys Phe Leu Gly Thr Ile  
1 5 10

<210> 192  
<211> 10  
<212> PRT  
<213> Homo sapiens

<400> 192  
Trp Leu Phe Ile Ile Val Cys Phe Leu Gly  
1 5 10

<210> 193

<211> 10  
 <212> PRT  
 <213> Homo sapiens

<400> 193  
 Ser Leu Thr Val Phe Leu Leu Leu Ile Thr  
 1 5 10

<210> 194  
 <211> 10  
 <212> PRT  
 <213> Homo sapiens

<400> 194  
 Phe Leu Trp Leu Phe Ile Ile Val Cys Phe  
 1 5 10

<210> 195  
 <211> 10  
 <212> PRT  
 <213> Homo sapiens

<400> 195  
 Phe Leu Pro Pro Phe Leu Ala Gly Met Ile  
 1 5 10

<210> 196  
 <211> 10  
 <212> PRT  
 <213> Homo sapiens

<400> 196  
 Val Val Ile Val Arg Phe Gly Leu Ser Ile  
 1 5 10

<210> 197  
 <211> 10  
 <212> PRT  
 <213> Homo sapiens

<400> 197  
 Tyr Ala Phe Val Ile Arg Arg Leu Pro Leu  
 1 5 10

<210> 198  
 <211> 10  
 <212> PRT  
 <213> Homo sapiens

<400> 198  
 Val Ile Pro Leu Ile Gly Glu Tyr Leu Leu  
 1 5 10

<210> 199

2002324842 23 Apr 2007

<211> 10  
<212> PRT  
<213> Homo sapiens

<400> 199  
Lys Glu Asp Trp Lys Tyr Val Ala Met Val  
1 5 10

<210> 200  
<211> 10  
<212> PRT  
<213> Homo sapiens

<400> 200  
Ser Ser Val Lys Glu Asp Trp Lys Tyr Val  
1 5 10

<210> 201  
<211> 9  
<212> PRT  
<213> Homo sapiens

<400> 201  
Met Met Thr Thr Asn Val Trp Leu Lys  
1 5

<210> 202  
<211> 9  
<212> PRT  
<213> Homo sapiens

<400> 202  
Leu Leu Leu Ser Pro His Met Gln Lys  
1 5

<210> 203  
<211> 9  
<212> PRT  
<213> Homo sapiens

<400> 203  
Gln Met Glu Gln Thr Val Asp Leu Lys  
1 5

<210> 204  
<211> 9  
<212> PRT  
<213> Homo sapiens

<400> 204  
Lys Met Lys Phe Gly Ser Trp Thr Tyr  
1 5

<210> 205  
<211> 9

2002324842 23 Apr 2007

<212> PRT  
<213> Homo sapiens

<400> 205  
Val Thr Tyr Ala Phe Val Ile Arg Arg  
1 5

<210> 206  
<211> 9  
<212> PRT  
<213> Homo sapiens

<400> 206  
Trp Leu Phe Ile Ile Val Cys Phe Leu  
1 5

<210> 207  
<211> 9  
<212> PRT  
<213> Homo sapiens

<400> 207  
Gly Leu Phe Leu Pro Pro Phe Leu Ala  
1 5

<210> 208  
<211> 9  
<212> PRT  
<213> Homo sapiens

<400> 208  
Lys Leu Ser Leu Trp Trp Leu Leu Leu  
1 5

<210> 209  
<211> 9  
<212> PRT  
<213> Homo sapiens

<400> 209  
Phe Leu Trp Leu Phe Ile Ile Val Cys  
1 5

<210> 210  
<211> 9  
<212> PRT  
<213> Homo sapiens

<400> 210  
Tyr Leu Pro Ser Asp Cys Gly Glu Lys  
1 5

<210> 211  
<211> 9

<212> PRT

<213> Homo sapiens

<400> 211

Lys Leu Arg Trp Asn Pro Thr Asp Phe  
1 5

<210> 212

<211> 9

<212> PRT

<213> Homo sapiens

<400> 212

Cys Leu Thr Val Leu Val Phe Tyr Leu  
1 5

<210> 213

<211> 9

<212> PRT

<213> Homo sapiens

<400> 213

Ser Leu Thr Val Phe Leu Leu Leu Ile  
1 5

<210> 214

<211> 9

<212> PRT

<213> Homo sapiens

<400> 214

Leu Leu Ser Leu Thr Val Phe Leu Leu  
1 5

<210> 215

<211> 9

<212> PRT

<213> Homo sapiens

<400> 215

Thr Leu Ser Ile Val Ile Thr Val Phe  
1 5

<210> 216

<211> 9

<212> PRT

<213> Homo sapiens

<400> 216

Arg Ile Phe Leu Trp Leu Phe Ile Ile  
1 5

<210> 217

<211> 9

2002324842 23 Apr 2007

<212> PRT

<213> Homo sapiens

<400> 217

Trp Leu Lys Gln Glu Trp Ser Asp Tyr  
1 5

<210> 218

<211> 9

<212> PRT

<213> Homo sapiens

<400> 218

Ala Thr Gly Thr Tyr Asn Ser Lys Lys  
1 5

<210> 219

<211> 9

<212> PRT

<213> Homo sapiens

<400> 219

Lys Leu Ser Pro Ser Tyr His Trp Leu  
1 5

<210> 220

<211> 9

<212> PRT

<213> Homo sapiens

<400> 220

Ala Gln Leu Ile Asp Val Asp Glu Lys  
1 5

<210> 221

<211> 9

<212> PRT

<213> Homo sapiens

<400> 221

Asn Leu Ile Ile Pro Cys Leu Leu Ile  
1 5

<210> 222

<211> 9

<212> PRT

<213> Homo sapiens

<400> 222

Thr Met Ile Phe Val Thr Leu Ser Ile  
1 5

<210> 223

<211> 9

<212> PRT

<213> Homo sapiens

<400> 223

Gly Ser Trp Thr Tyr Asp Lys Ala Lys  
1 5

<210> 224

<211> 9

<212> PRT

<213> Homo sapiens

<400> 224

Leu Leu Phe Thr Met Ile Phe Val Thr  
1 5

<210> 225

<211> 9

<212> PRT

<213> Homo sapiens

<400> 225

Asn Thr Ser Asp Val Val Ile Val Arg  
1 5

<210> 226

<211> 9

<212> PRT

<213> Homo sapiens

<400> 226

Ser Ile Asp Val Thr Phe Phe Pro Phe  
1 5

<210> 227

<211> 9

<212> PRT

<213> Homo sapiens

<400> 227

Leu Leu Gln Glu Gly Glu Leu Leu Leu  
1 5

<210> 228

<211> 9

<212> PRT

<213> Homo sapiens

<400> 228

Ala Met Val Ile Asp Arg Ile Phe Leu  
1 5

<210> 229

<211> 9

<212> PRT

<213> Homo sapiens

2002324842 23 Apr 2007

<400> 229  
Phe Leu Gly Thr Ile Gly Leu Phe Leu  
1 5

<210> 230  
<211> 9  
<212> PRT  
<213> Homo sapiens

<400> 230  
Phe Leu Leu Leu Ile Thr Glu Ile Ile  
1 5

<210> 231  
<211> 9  
<212> PRT  
<213> Homo sapiens

<400> 231  
Leu Leu Ile Ser Cys Leu Thr Val Leu  
1 5

<210> 232  
<211> 9  
<212> PRT  
<213> Homo sapiens

<400> 232  
Glu Leu Cys His Pro Leu Arg Leu Lys  
1 5

<210> 233  
<211> 9  
<212> PRT  
<213> Homo sapiens

<400> 233  
Ala Leu Leu Gly Cys Val Pro Arg Trp  
1 5

<210> 234  
<211> 9  
<212> PRT  
<213> Homo sapiens

<400> 234  
Ala Leu Glu Gly Val His Tyr Ile Ala  
1 5

<210> 235  
<211> 9  
<212> PRT  
<213> Homo sapiens

2002324842 23 Apr 2007

<400> 235  
Phe Leu Pro Pro Phe Leu Ala Gly Met  
1 5

<210> 236  
<211> 9  
<212> PRT  
<213> Homo sapiens

<400> 236  
Phe Leu Ser Phe Thr Lys Leu Ser Leu  
1 5

<210> 237  
<211> 9  
<212> PRT  
<213> Homo sapiens

<400> 237  
His Leu Phe Ser Thr Gly Thr Val His  
1 5

<210> 238  
<211> 9  
<212> PRT  
<213> Homo sapiens

<400> 238  
Phe Pro Phe Asp Gln Gln Asn Cys Lys  
1 5

<210> 239  
<211> 9  
<212> PRT  
<213> Homo sapiens

<400> 239  
His Leu Phe Arg Gly Tyr Asn Arg Trp  
1 5

<210> 240  
<211> 9  
<212> PRT  
<213> Homo sapiens

<400> 240  
Ala Leu Leu Gln Glu Gly Glu Leu Leu  
1 5

<210> 241  
<211> 9  
<212> PRT  
<213> Homo sapiens

<400> 241

2002324842 23 Apr 2007

Thr Ile Gly Leu Phe Leu Pro Pro Phe  
1 5

<210> 242  
<211> 9  
<212> PRT  
<213> Homo sapiens

<400> 242  
Ser Leu Arg Val Pro Ser Glu Met Ile  
1 5

<210> 243  
<211> 9  
<212> PRT  
<213> Homo sapiens

<400> 243  
Cys Pro Val Phe Leu Ser Phe Thr Lys  
1 5

<210> 244  
<211> 9  
<212> PRT  
<213> Homo sapiens

<400> 244  
Met Ile Trp Ile Pro Asp Ile Val Leu  
1 5

<210> 245  
<211> 9  
<212> PRT  
<213> Homo sapiens

<400> 245  
Gln Met Met Thr Thr Asn Val Trp Leu  
1 5

<210> 246  
<211> 9  
<212> PRT  
<213> Homo sapiens

<400> 246  
Tyr Leu Leu Phe Thr Met Ile Phe Val  
1 5

<210> 247  
<211> 9  
<212> PRT  
<213> Homo sapiens

<400> 247  
Val Leu Leu Ser Leu Thr Val Phe Leu

2002324842 23 Apr 2007

1 5

<210> 248  
<211> 9  
<212> PRT  
<213> Homo sapiens

<400> 248  
Pro Leu Ile Gly Glu Tyr Leu Leu Phe  
1 5

<210> 249  
<211> 9  
<212> PRT  
<213> Homo sapiens

<400> 249  
Ser Ile Val Ile Thr Val Phe Val Leu  
1 5

<210> 250  
<211> 9  
<212> PRT  
<213> Homo sapiens

<400> 250  
Val Ile Arg Arg Leu Pro Leu Phe Tyr  
1 5

<210> 251  
<211> 10  
<212> PRT  
<213> Homo sapiens

<400> 251  
Gln Met Met Thr Thr Asn Val Trp Leu Lys  
1 5 10

<210> 252  
<211> 10  
<212> PRT  
<213> Homo sapiens

<400> 252  
Trp Leu Lys Gln Glu Trp Ser Asp Tyr Lys  
1 5 10

<210> 253  
<211> 10  
<212> PRT  
<213> Homo sapiens

<400> 253  
Glu Leu Leu Leu Ser Pro His Met Gln Lys  
1 5 10

23 Apr 2007  
2002324842

<210> 254  
<211> 10  
<212> PRT  
<213> Homo sapiens

<400> 254  
Phe Leu Trp Leu Phe Ile Ile Val Cys Phe  
1 5 10

<210> 255  
<211> 10  
<212> PRT  
<213> Homo sapiens

<400> 255  
Leu Leu Phe Thr Met Ile Phe Val Thr Leu  
1 5 10

<210> 256  
<211> 10  
<212> PRT  
<213> Homo sapiens

<400> 256  
Val Leu Leu Ser Leu Thr Val Phe Leu Leu  
1 5 10

<210> 257  
<211> 10  
<212> PRT  
<213> Homo sapiens

<400> 257  
Arg Leu Phe Lys His Leu Phe Arg Gly Tyr  
1 5 10

<210> 258  
<211> 10  
<212> PRT  
<213> Homo sapiens

<400> 258  
His Leu His Ser Gly Ala Ser Gly Pro Lys  
1 5 10

<210> 259  
<211> 10  
<212> PRT  
<213> Homo sapiens

<400> 259  
Thr Val Phe Val Leu Asn Val His His Arg  
1 5 10

23 Apr 2007

2002324842

<210> 260  
<211> 10  
<212> PRT  
<213> Homo sapiens

<400> 260  
Leu Leu Ser Leu Thr Val Phe Leu Leu Leu  
1 5 10

<210> 261  
<211> 10  
<212> PRT  
<213> Homo sapiens

<400> 261  
Arg Leu Pro Leu Phe Tyr Thr Ile Asn Leu  
1 5 10

<210> 262  
<211> 10  
<212> PRT  
<213> Homo sapiens

<400> 262  
Gly Thr Ile Gly Leu Phe Leu Pro Pro Phe  
1 5 10

<210> 263  
<211> 10  
<212> PRT  
<213> Homo sapiens

<400> 263  
Val Leu Tyr Asn Asn Ala Asp Gly Glu Phe  
1 5 10

<210> 264  
<211> 10  
<212> PRT  
<213> Homo sapiens

<400> 264  
Met Ile Trp Ile Pro Asp Ile Val Leu Tyr  
1 5 10

<210> 265  
<211> 10  
<212> PRT  
<213> Homo sapiens

<400> 265  
Leu Leu Gly Cys Val Pro Arg Trp Leu Leu  
1 5 10

2002324842 23 Apr 2007

<210> 266  
<211> 10  
<212> PRT  
<213> Homo sapiens

<400> 266  
Thr Leu Cys Ile Ser Val Leu Leu Ser Leu  
1 5 10

<210> 267  
<211> 10  
<212> PRT  
<213> Homo sapiens

<400> 267  
Val Ile Asp Arg Ile Phe Leu Trp Leu Phe  
1 5 10

<210> 268  
<211> 10  
<212> PRT  
<213> Homo sapiens

<400> 268  
Lys Leu Ser Leu Trp Trp Leu Leu Leu Thr  
1 5 10

<210> 269  
<211> 10  
<212> PRT  
<213> Homo sapiens

<400> 269  
Gly Leu Phe Leu Pro Pro Phe Leu Ala Gly  
1 5 10

<210> 270  
<211> 10  
<212> PRT  
<213> Homo sapiens

<400> 270  
Ser Leu Val Ile Pro Leu Ile Gly Glu Tyr  
1 5 10

<210> 271  
<211> 10  
<212> PRT  
<213> Homo sapiens

<400> 271  
Asp Val Thr Tyr Ala Phe Val Ile Arg Arg  
1 5 10

<210> 272

2002324842 23 Apr 2007

<211> 10  
<212> PRT  
<213> Homo sapiens

<400> 272  
Glu Ile Tyr Pro Asp Val Thr Tyr Ala Phe  
1 5 10

<210> 273  
<211> 10  
<212> PRT  
<213> Homo sapiens

<400> 273  
His Thr Glu Thr Glu Asp Arg Leu Phe Lys  
1 5 10

<210> 274  
<211> 10  
<212> PRT  
<213> Homo sapiens

<400> 274  
Ala Leu Leu Gln Glu Gly Glu Leu Leu Leu  
1 5 10

<210> 275  
<211> 10  
<212> PRT  
<213> Homo sapiens

<400> 275  
Gly Leu Ser Ile Ala Gln Leu Ile Asp Val  
1 5 10

<210> 276  
<211> 10  
<212> PRT  
<213> Homo sapiens

<400> 276  
Gly Glu Phe Ala Val Thr His Met Thr Lys  
1 5 10

<210> 277  
<211> 10  
<212> PRT  
<213> Homo sapiens

<400> 277  
Ser Leu Trp Trp Leu Leu Leu Thr Pro Ala  
1 5 10

<210> 278  
<211> 10

2002324842 23 Apr 2007

<212> PRT  
<213> Homo sapiens

<400> 278  
Cys Leu Leu Ile Ser Cys Leu Thr Val Leu  
1 5 10

<210> 279  
<211> 10  
<212> PRT  
<213> Homo sapiens

<400> 279  
Met Lys Phe Gly Ser Trp Thr Tyr Asp Lys  
1 5 10

<210> 280  
<211> 10  
<212> PRT  
<213> Homo sapiens

<400> 280  
Ala Met Val Ile Asp Arg Ile Phe Leu Trp  
1 5 10

<210> 281  
<211> 10  
<212> PRT  
<213> Homo sapiens

<400> 281  
Glu Gln Met Glu Gln Thr Val Asp Leu Lys  
1 5 10

<210> 282  
<211> 10  
<212> PRT  
<213> Homo sapiens

<400> 282  
Gly Val His Tyr Ile Ala Asp His Leu Arg  
1 5 10

<210> 283  
<211> 10  
<212> PRT  
<213> Homo sapiens

<400> 283  
Phe Val Ile Arg Arg Leu Pro Leu Phe Tyr  
1 5 10

<210> 284  
<211> 10  
<212> PRT

2002324842 23 Apr 2007

<213> Homo sapiens

<400> 284

Cys Val Pro Arg Trp Leu Leu Met Asn Arg  
1 5 10

<210> 285

<211> 10

<212> PRT

<213> Homo sapiens

<400> 285

Leu Ile Ser Cys Leu Thr Val Leu Val Phe  
1 5 10

<210> 286

<211> 10

<212> PRT

<213> Homo sapiens

<400> 286

Leu Thr Pro Ala Gly Gly Glu Glu Ala Lys  
1 5 10

<210> 287

<211> 10

<212> PRT

<213> Homo sapiens

<400> 287

His Leu Phe Ser Thr Gly Thr Val His Trp  
1 5 10

<210> 288

<211> 10

<212> PRT

<213> Homo sapiens

<400> 288

Ser Thr His Thr Met Pro His Trp Val Arg  
1 5 10

<210> 289

<211> 10

<212> PRT

<213> Homo sapiens

<400> 289

Asn Ala Thr Gly Thr Tyr Asn Ser Lys Lys  
1 5 10

<210> 290

<211> 10

<212> PRT

<213> Homo sapiens

2002324842 23 Apr 2007

<400> 290  
Pro Leu Phe Tyr Thr Ile Asn Leu Ile Ile  
1 5 10

<210> 291  
<211> 10  
<212> PRT  
<213> Homo sapiens

<400> 291  
Arg Leu Lys Leu Ser Pro Ser Tyr His Trp  
1 5 10

<210> 292  
<211> 10  
<212> PRT  
<213> Homo sapiens

<400> 292  
Glu Met Ile Trp Ile Pro Asp Ile Val Leu  
1 5 10

<210> 293  
<211> 10  
<212> PRT  
<213> Homo sapiens

<400> 293  
Lys Leu Ser Pro Ser Tyr His Trp Leu Glu  
1 5 10

<210> 294  
<211> 10  
<212> PRT  
<213> Homo sapiens

<400> 294  
Met Val Ile Asp Arg Ile Phe Leu Trp Leu  
1 5 10

<210> 295  
<211> 10  
<212> PRT  
<213> Homo sapiens

<400> 295  
Tyr Leu Leu Phe Thr Met Ile Phe Val Thr  
1 5 10

<210> 296  
<211> 10  
<212> PRT  
<213> Homo sapiens

2002324842 23 Apr 2007

<400> 296  
Met Ile Phe Val Thr Leu Ser Ile Val Ile  
1 5 10

<210> 297  
<211> 10  
<212> PRT  
<213> Homo sapiens

<400> 297  
Arg Ile Phe Leu Trp Leu Phe Ile Ile Val  
1 5 10

<210> 298  
<211> 10  
<212> PRT  
<213> Homo sapiens

<400> 298  
Tyr Leu Pro Ser Asp Cys Gly Glu Lys Ile  
1 5 10

<210> 299  
<211> 10  
<212> PRT  
<213> Homo sapiens

<400> 299  
Ile Ala Gln Leu Ile Asp Val Asp Glu Lys  
1 5 10

<210> 300  
<211> 10  
<212> PRT  
<213> Homo sapiens

<400> 300  
Thr Val His Trp Val Pro Pro Ala Ile Tyr  
1 5 10

<210> 301  
<211> 9  
<212> PRT  
<213> Homo sapiens

<400> 301  
Leu Leu Leu Ser Pro His Met Gln Lys  
1 5

<210> 302  
<211> 9  
<212> PRT  
<213> Homo sapiens

<400> 302

2002324842 23 Apr 2007

Lys Phe Gly Ser Trp Thr Tyr Asp Lys  
1 5

<210> 303  
<211> 9  
<212> PRT  
<213> Homo sapiens

<400> 303  
Ala Thr Gly Thr Tyr Asn Ser Lys Lys  
1 5

<210> 304  
<211> 9  
<212> PRT  
<213> Homo sapiens

<400> 304  
Cys Pro Val Phe Leu Ser Phe Thr Lys  
1 5

<210> 305  
<211> 9  
<212> PRT  
<213> Homo sapiens

<400> 305  
Ala Gln Leu Ile Asp Val Asp Glu Lys  
1 5

<210> 306  
<211> 9  
<212> PRT  
<213> Homo sapiens

<400> 306  
Val Thr Tyr Ala Phe Val Ile Arg Arg  
1 5

<210> 307  
<211> 9  
<212> PRT  
<213> Homo sapiens

<400> 307  
Met Met Thr Thr Asn Val Trp Leu Lys  
1 5

<210> 308  
<211> 9  
<212> PRT  
<213> Homo sapiens

<400> 308  
Lys Tyr Val Ala Met Val Ile Asp Arg

2002324842 23 Apr 2007

1 5

<210> 309  
<211> 9  
<212> PRT  
<213> Homo sapiens

<400> 309  
Phe Pro Phe Asp Gln Gln Asn Cys Lys  
1 5

<210> 310  
<211> 9  
<212> PRT  
<213> Homo sapiens

<400> 310  
Tyr Leu Pro Ser Asp Cys Gly Glu Lys  
1 5

<210> 311  
<211> 9  
<212> PRT  
<213> Homo sapiens

<400> 311  
Gln Met Glu Gln Thr Val Asp Leu Lys  
1 5

<210> 312  
<211> 9  
<212> PRT  
<213> Homo sapiens

<400> 312  
Asn Thr Ser Asp Val Val Ile Val Arg  
1 5

<210> 313  
<211> 9  
<212> PRT  
<213> Homo sapiens

<400> 313  
Thr Pro Ala Gly Gly Glu Glu Ala Lys  
1 5

<210> 314  
<211> 9  
<212> PRT  
<213> Homo sapiens

<400> 314  
Asn Ala Thr Gly Thr Tyr Asn Ser Lys  
1 5

2002324842 23 Apr 2007

<210> 315  
<211> 9  
<212> PRT  
<213> Homo sapiens

<400> 315  
Gly Ala Leu Leu Gly Cys Val Pro Arg  
1 5

<210> 316  
<211> 9  
<212> PRT  
<213> Homo sapiens

<400> 316  
Glu Val Val Val Glu Glu Glu Asp Arg  
1 5

<210> 317  
<211> 9  
<212> PRT  
<213> Homo sapiens

<400> 317  
Glu Phe Ala Val Thr His Met Thr Lys  
1 5

<210> 318  
<211> 9  
<212> PRT  
<213> Homo sapiens

<400> 318  
Asp Val Thr Tyr Ala Phe Val Ile Arg  
1 5

<210> 319  
<211> 9  
<212> PRT  
<213> Homo sapiens

<400> 319  
Thr Glu Thr Glu Asp Arg Leu Phe Lys  
1 5

<210> 320  
<211> 9  
<212> PRT  
<213> Homo sapiens

<400> 320  
Arg Val Pro Ser Glu Met Ile Trp Ile  
1 5

23 Apr 2007

2002324842

<210> 321  
<211> 9  
<212> PRT  
<213> Homo sapiens

<400> 321  
Met Val Ile Asp Arg Ile Phe Leu Trp  
1 5

<210> 322  
<211> 9  
<212> PRT  
<213> Homo sapiens

<400> 322  
Val Pro Arg Trp Leu Leu Met Asn Arg  
1 5

<210> 323  
<211> 9  
<212> PRT  
<213> Homo sapiens

<400> 323  
Gly Leu Phe Leu Pro Pro Phe Leu Ala  
1 5

<210> 324  
<211> 9  
<212> PRT  
<213> Homo sapiens

<400> 324  
Arg Ile Phe Leu Trp Leu Phe Ile Ile  
1 5

<210> 325  
<211> 9  
<212> PRT  
<213> Homo sapiens

<400> 325  
Gly Ser Trp Thr Tyr Asp Lys Ala Lys  
1 5

<210> 326  
<211> 9  
<212> PRT  
<213> Homo sapiens

<400> 326  
His Trp Val Pro Pro Ala Ile Tyr Lys  
1 5

2002324842 23 Apr 2007

<210> 327  
<211> 9  
<212> PRT  
<213> Homo sapiens

<400> 327  
Gly Val His Tyr Ile Ala Asp His Leu  
1 5

<210> 328  
<211> 9  
<212> PRT  
<213> Homo sapiens

<400> 328  
Ser Glu Asp Ala Asp Ser Ser Val Lys  
1 5

<210> 329  
<211> 9  
<212> PRT  
<213> Homo sapiens

<400> 329  
Val Phe Val Leu Asn Val His His Arg  
1 5

<210> 330  
<211> 9  
<212> PRT  
<213> Homo sapiens

<400> 330  
Gly Thr Leu Cys Ser His Gly His Leu  
1 5

<210> 331  
<211> 9  
<212> PRT  
<213> Homo sapiens

<400> 331  
Gly Thr Val His Trp Val Pro Pro Ala  
1 5

<210> 332  
<211> 9  
<212> PRT  
<213> Homo sapiens

<400> 332  
Thr Val Phe Val Leu Asn Val His His  
1 5

<210> 333

<211> 9  
 <212> PRT  
 <213> Homo sapiens

<400> 333  
 Pro Val Glu Leu Cys His Pro Leu Arg  
 1 5

<210> 334  
 <211> 9  
 <212> PRT  
 <213> Homo sapiens

<400> 334  
 Lys His Leu Phe Arg Gly Tyr Asn Arg  
 1 5

<210> 335  
 <211> 9  
 <212> PRT  
 <213> Homo sapiens

<400> 335  
 Lys Gln Glu Trp Ser Asp Tyr Lys Leu  
 1 5

<210> 336  
 <211> 9  
 <212> PRT  
 <213> Homo sapiens

<400> 336  
 Val Val Val Glu Glu Glu Asp Arg Trp  
 1 5

<210> 337  
 <211> 9  
 <212> PRT  
 <213> Homo sapiens

<400> 337  
 Leu Val Ile Pro Leu Ile Gly Glu Tyr  
 1 5

<210> 338  
 <211> 9  
 <212> PRT  
 <213> Homo sapiens

<400> 338  
 Val Thr Leu Ser Ile Val Ile Thr Val  
 1 5

<210> 339  
 <211> 9

2002324842 23 Apr 2007

<212> PRT  
<213> Homo sapiens  
  
<400> 339  
Phe Val Ile Arg Arg Leu Pro Leu Phe  
1 5

<210> 340  
<211> 9  
<212> PRT  
<213> Homo sapiens

<400> 340  
Ser Val Leu Leu Ser Leu Thr Val Phe  
1 5

<210> 341  
<211> 9  
<212> PRT  
<213> Homo sapiens

<400> 341  
Asp Val Val Ile Val Arg Phe Gly Leu  
1 5

<210> 342  
<211> 9  
<212> PRT  
<213> Homo sapiens

<400> 342  
Lys Met Lys Phe Gly Ser Trp Thr Tyr  
1 5

<210> 343  
<211> 9  
<212> PRT  
<213> Homo sapiens

<400> 343  
Lys Leu Ser Leu Trp Trp Leu Leu Leu  
1 5

<210> 344  
<211> 9  
<212> PRT  
<213> Homo sapiens

<400> 344  
Phe Thr Lys Leu Ser Leu Trp Trp Leu  
1 5

<210> 345  
<211> 9  
<212> PRT

2002324842 23 Apr 2007

<213> Homo sapiens

<400> 345

Tyr Val Ala Met Val Ile Asp Arg Ile  
1 5

<210> 346

<211> 9

<212> PRT

<213> Homo sapiens

<400> 346

Leu His Ser Gly Ala Ser Gly Pro Lys  
1 5

<210> 347

<211> 9

<212> PRT

<213> Homo sapiens

<400> 347

Thr Val His Trp Val Pro Pro Ala Ile  
1 5

<210> 348

<211> 9

<212> PRT

<213> Homo sapiens

<400> 348

Leu Lys Gln Glu Trp Ser Asp Tyr Lys  
1 5

<210> 349

<211> 9

<212> PRT

<213> Homo sapiens

<400> 349

His Val Ala Pro Ser Val Gly Thr Leu  
1 5

<210> 350

<211> 9

<212> PRT

<213> Homo sapiens

<400> 350

Ile Val Arg Phe Gly Leu Ser Ile Ala  
1 5

<210> 351

<211> 10

<212> PRT

2002324842 23 Apr 2007

<213> Homo sapiens

<400> 351

His Thr Glu Thr Glu Asp Arg Leu Phe Lys  
1 5 10

<210> 352

<211> 10

<212> PRT

<213> Homo sapiens

<400> 352

Gln Met Met Thr Thr Asn Val Trp Leu Lys  
1 5 10

<210> 353

<211> 10

<212> PRT

<213> Homo sapiens

<400> 353

Gly Val His Tyr Ile Ala Asp His Leu Arg  
1 5 10

<210> 354

<211> 10

<212> PRT

<213> Homo sapiens

<400> 354

Leu Thr Pro Ala Gly Gly Glu Glu Ala Lys  
1 5 10

<210> 355

<211> 10

<212> PRT

<213> Homo sapiens

<400> 355

Thr Val Phe Val Leu Asn Val His His Arg  
1 5 10

<210> 356

<211> 10

<212> PRT

<213> Homo sapiens

<400> 356

Cys Val Pro Arg Trp Leu Leu Met Asn Arg  
1 5 10

<210> 357

<211> 10

<212> PRT

<213> Homo sapiens

2002324842 23 Apr 2007

<400> 357  
Gly Glu Phe Ala Val Thr His Met Thr Lys  
1 5 10

<210> 358  
<211> 10  
<212> PRT  
<213> Homo sapiens

<400> 358  
Phe Tyr Leu Pro Ser Asp Cys Gly Glu Lys  
1 5 10

<210> 359  
<211> 10  
<212> PRT  
<213> Homo sapiens

<400> 359  
Ser Cys Pro Val Phe Leu Ser Phe Thr Lys  
1 5 10

<210> 360  
<211> 10  
<212> PRT  
<213> Homo sapiens

<400> 360  
Trp Leu Lys Gln Glu Trp Ser Asp Tyr Lys  
1 5 10

<210> 361  
<211> 10  
<212> PRT  
<213> Homo sapiens

<400> 361  
Ser Thr His Thr Met Pro His Trp Val Arg  
1 5 10

<210> 362  
<211> 10  
<212> PRT  
<213> Homo sapiens

<400> 362  
His Leu His Ser Gly Ala Ser Gly Pro Lys  
1 5 10

<210> 363  
<211> 10  
<212> PRT  
<213> Homo sapiens

2002324842 23 Apr 2007

<400> 363  
Glu Gln Met Glu Gln Thr Val Asp Leu Lys  
1 5 10

<210> 364  
<211> 10  
<212> PRT  
<213> Homo sapiens

<400> 364  
Glu Leu Leu Leu Ser Pro His Met Gln Lys  
1 5 10

<210> 365  
<211> 10  
<212> PRT  
<213> Homo sapiens

<400> 365  
Asp Val Thr Tyr Ala Phe Val Ile Arg Arg  
1 5 10

<210> 366  
<211> 10  
<212> PRT  
<213> Homo sapiens

<400> 366  
Phe Phe Pro Phe Asp Gln Gln Asn Cys Lys  
1 5 10

<210> 367  
<211> 10  
<212> PRT  
<213> Homo sapiens

<400> 367  
Asn Ala Thr Gly Thr Tyr Asn Ser Lys Lys  
1 5 10

<210> 368  
<211> 10  
<212> PRT  
<213> Homo sapiens

<400> 368  
Ile Ala Gln Leu Ile Asp Val Asp Glu Lys  
1 5 10

<210> 369  
<211> 10  
<212> PRT  
<213> Homo sapiens

2002324842 23 Apr 2007

<400> 369  
Lys Gln Glu Trp Ser Asp Tyr Lys Leu Arg  
1 5 10

<210> 370  
<211> 10  
<212> PRT  
<213> Homo sapiens

<400> 370  
Met Lys Phe Gly Ser Trp Thr Tyr Asp Lys  
1 5 10

<210> 371  
<211> 10  
<212> PRT  
<213> Homo sapiens

<400> 371  
Val His Trp Val Pro Pro Ala Ile Tyr Lys  
1 5 10

<210> 372  
<211> 10  
<212> PRT  
<213> Homo sapiens

<400> 372  
Leu Phe Arg Gly Tyr Asn Arg Trp Ala Arg  
1 5 10

<210> 373  
<211> 10  
<212> PRT  
<213> Homo sapiens

<400> 373  
Arg Ser Glu Asp Ala Asp Ser Ser Val Lys  
1 5 10

<210> 374  
<211> 10  
<212> PRT  
<213> Homo sapiens

<400> 374  
Ile Val Ile Thr Val Phe Val Leu Asn Val  
1 5 10

<210> 375  
<211> 10  
<212> PRT  
<213> Homo sapiens

<400> 375

2002324842 23 Apr 2007

Phe Val Ile Arg Arg Leu Pro Leu Phe Tyr  
1 5 10

<210> 376  
<211> 10  
<212> PRT  
<213> Homo sapiens

<400> 376  
Met Val Ile Asp Arg Ile Phe Leu Trp Leu  
1 5 10

<210> 377  
<211> 10  
<212> PRT  
<213> Homo sapiens

<400> 377  
Val Val Ile Val Arg Phe Gly Leu Ser Ile  
1 5 10

<210> 378  
<211> 10  
<212> PRT  
<213> Homo sapiens

<400> 378  
Arg Glu Val Val Val Glu Glu Glu Asp Arg  
1 5 10

<210> 379  
<211> 10  
<212> PRT  
<213> Homo sapiens

<400> 379  
Arg Ile Phe Leu Trp Leu Phe Ile Ile Val  
1 5 10

<210> 380  
<211> 10  
<212> PRT  
<213> Homo sapiens

<400> 380  
Gly Thr Ile Gly Leu Phe Leu Pro Pro Phe  
1 5 10

<210> 381  
<211> 10  
<212> PRT  
<213> Homo sapiens

<400> 381  
Gly Thr Val His Trp Val Pro Pro Ala Ile

2002324842 23 Apr 2007

1	5	10
<210> 382		
<211> 10		
<212> PRT		
<213> Homo sapiens		
<400> 382		
Gly Thr Leu Cys Ser His Gly His Leu His		
1	5	10
<210> 383		
<211> 10		
<212> PRT		
<213> Homo sapiens		
<400> 383		
Trp Thr Tyr Asp Lys Ala Lys Ile Asp Leu		
1	5	10
<210> 384		
<211> 10		
<212> PRT		
<213> Homo sapiens		
<400> 384		
Ile Val Cys Phe Leu Gly Thr Ile Gly Leu		
1	5	10
<210> 385		
<211> 10		
<212> PRT		
<213> Homo sapiens		
<400> 385		
Thr Val Phe Leu Leu Leu Ile Thr Glu Ile		
1	5	10
<210> 386		
<211> 10		
<212> PRT		
<213> Homo sapiens		
<400> 386		
Val Asn Ala Thr Gly Thr Tyr Asn Ser Lys		
1	5	10
<210> 387		
<211> 10		
<212> PRT		
<213> Homo sapiens		
<400> 387		
Phe Val Thr Leu Ser Ile Val Ile Thr Val		
1	5	10

23 Apr 2007  
2002324842

<210> 388  
<211> 10  
<212> PRT  
<213> Homo sapiens

<400> 388  
Thr Pro Ala Gly Gly Glu Glu Ala Lys Arg  
1 5 10

<210> 389  
<211> 10  
<212> PRT  
<213> Homo sapiens

<400> 389  
Ser Val Lys Glu Asp Trp Lys Tyr Val Ala  
1 5 10

<210> 390  
<211> 10  
<212> PRT  
<213> Homo sapiens

<400> 390  
Phe Thr Met Ile Phe Val Thr Leu Ser Ile  
1 5 10

<210> 391  
<211> 10  
<212> PRT  
<213> Homo sapiens

<400> 391  
Gly Glu Glu Ala Lys Arg Pro Pro Pro Arg  
1 5 10

<210> 392  
<211> 10  
<212> PRT  
<213> Homo sapiens

<400> 392  
Leu Val Ile Pro Leu Ile Gly Glu Tyr Leu  
1 5 10

<210> 393  
<211> 10  
<212> PRT  
<213> Homo sapiens

<400> 393  
Ser Val Leu Leu Ser Leu Thr Val Phe Leu  
1 5 10

23 Apr 2007

2002324842

<210> 394  
<211> 10  
<212> PRT  
<213> Homo sapiens

<400> 394  
Gly Leu Ser Ile Ala Gln Leu Ile Asp Val  
1 5 10

<210> 395  
<211> 10  
<212> PRT  
<213> Homo sapiens

<400> 395  
Arg Leu Pro Leu Phe Tyr Thr Ile Asn Leu  
1 5 10

<210> 396  
<211> 10  
<212> PRT  
<213> Homo sapiens

<400> 396  
Arg Leu Lys Leu Ser Pro Ser Tyr His Trp  
1 5 10

<210> 397  
<211> 10  
<212> PRT  
<213> Homo sapiens

<400> 397  
Asn Val His His Arg Ser Pro Ser Thr His  
1 5 10

<210> 398  
<211> 10  
<212> PRT  
<213> Homo sapiens

<400> 398  
Phe Thr Lys Leu Ser Leu Trp Trp Leu Leu  
1 5 10

<210> 399  
<211> 10  
<212> PRT  
<213> Homo sapiens

<400> 399  
Trp Val Arg Gly Ala Leu Leu Gly Cys Val  
1 5 10

23 Apr 2007

2002324842

<210> 400  
<211> 10  
<212> PRT  
<213> Homo sapiens

<400> 400  
Asn Val Asp Ala Glu Glu Arg Glu Val Val  
1 5 10

<210> 401  
<211> 9  
<212> PRT  
<213> Homo sapiens

<400> 401  
Thr Tyr Ala Phe Val Ile Arg Arg Leu  
1 5

<210> 402  
<211> 9  
<212> PRT  
<213> Homo sapiens

<400> 402  
Ile Tyr Pro Asp Val Thr Tyr Ala Phe  
1 5

<210> 403  
<211> 9  
<212> PRT  
<213> Homo sapiens

<400> 403  
Thr Tyr Asp Lys Ala Lys Ile Asp Leu  
1 5

<210> 404  
<211> 9  
<212> PRT  
<213> Homo sapiens

<400> 404  
Leu Tyr Asn Asn Ala Asp Gly Glu Phe  
1 5

<210> 405  
<211> 9  
<212> PRT  
<213> Homo sapiens

<400> 405  
Glu Tyr Leu Leu Phe Thr Met Ile Phe  
1 5

2002324842 23 Apr 2007

<210> 406  
<211> 9  
<212> PRT  
<213> Homo sapiens

<400> 406  
Arg Phe Gly Leu Ser Ile Ala Gln Leu  
1 5

<210> 407  
<211> 9  
<212> PRT  
<213> Homo sapiens

<400> 407  
Leu Phe Thr Met Ile Phe Val Thr Leu  
1 5

<210> 408  
<211> 9  
<212> PRT  
<213> Homo sapiens

<400> 408  
Ala Phe Val Ile Arg Arg Leu Pro Leu  
1 5

<210> 409  
<211> 9  
<212> PRT  
<213> Homo sapiens

<400> 409  
Cys Phe Leu Gly Thr Ile Gly Leu Phe  
1 5

<210> 410  
<211> 9  
<212> PRT  
<213> Homo sapiens

<400> 410  
Lys Gln Glu Trp Ser Asp Tyr Lys Leu  
1 5

<210> 411  
<211> 9  
<212> PRT  
<213> Homo sapiens

<400> 411  
Leu Ser Leu Thr Val Phe Leu Leu Leu  
1 5

2002324842 23 Apr 2007

<210> 412  
<211> 9  
<212> PRT  
<213> Homo sapiens

<400> 412  
Lys Tyr Asp Cys Cys Ala Glu Ile Tyr  
1 5

<210> 413  
<211> 9  
<212> PRT  
<213> Homo sapiens

<400> 413  
Val Phe Leu Leu Leu Ile Thr Glu Ile  
1 5

<210> 414  
<211> 9  
<212> PRT  
<213> Homo sapiens

<400> 414  
Lys Leu Ser Pro Ser Tyr His Trp Leu  
1 5

<210> 415  
<211> 9  
<212> PRT  
<213> Homo sapiens

<400> 415  
Ile Phe Val Thr Leu Ser Ile Val Ile  
1 5

<210> 416  
<211> 9  
<212> PRT  
<213> Homo sapiens

<400> 416  
Asp Val Val Ile Val Arg Phe Gly Leu  
1 5

<210> 417  
<211> 9  
<212> PRT  
<213> Homo sapiens

<400> 417  
Ile Asn Leu Ile Ile Pro Cys Leu Leu  
1 5

<210> 418

2002324842 23 Apr 2007

<211> 9  
<212> PRT  
<213> Homo sapiens

<400> 418  
Val Ile Pro Leu Ile Gly Glu Tyr Leu  
1 5

<210> 419  
<211> 9  
<212> PRT  
<213> Homo sapiens

<400> 419  
Thr Ile Asn Leu Ile Ile Pro Cys Leu  
1 5

<210> 420  
<211> 9  
<212> PRT  
<213> Homo sapiens

<400> 420  
Ile Thr Leu Cys Ile Ser Val Leu Leu  
1 5

<210> 421  
<211> 9  
<212> PRT  
<213> Homo sapiens

<400> 421  
Leu Cys Ile Ser Val Leu Leu Ser Leu  
1 5

<210> 422  
<211> 9  
<212> PRT  
<213> Homo sapiens

<400> 422  
Lys Ile Thr Leu Cys Ile Ser Val Leu  
1 5

<210> 423  
<211> 9  
<212> PRT  
<213> Homo sapiens

<400> 423  
Lys Leu Ser Leu Trp Trp Leu Leu Leu  
1 5

<210> 424  
<211> 9

2002324842 23 Apr 2007

<212> PRT  
<213> Homo sapiens  
  
<400> 424  
His Tyr Ile Ala Asp His Leu Arg Ser  
1 5

<210> 425  
<211> 9  
<212> PRT  
<213> Homo sapiens

<400> 425  
Gly Tyr Asn Arg Trp Ala Arg Pro Val  
1 5

<210> 426  
<211> 9  
<212> PRT  
<213> Homo sapiens

<400> 426  
Thr Tyr Asn Ser Lys Lys Tyr Asp Cys  
1 5

<210> 427  
<211> 9  
<212> PRT  
<213> Homo sapiens

<400> 427  
Val Leu Leu Ser Leu Thr Val Phe Leu  
1 5

<210> 428  
<211> 9  
<212> PRT  
<213> Homo sapiens

<400> 428  
Glu Gln Met Glu Gln Thr Val Asp Leu  
1 5

<210> 429  
<211> 9  
<212> PRT  
<213> Homo sapiens

<400> 429  
Ile Gly Leu Phe Leu Pro Pro Phe Leu  
1 5

<210> 430  
<211> 9  
<212> PRT

2002324842 23 Apr 2007

<213> Homo sapiens

<400> 430

Leu Leu Gln Glu Gly Glu Leu Leu Leu  
1 5

<210> 431

<211> 9

<212> PRT

<213> Homo sapiens

<400> 431

Leu Phe Tyr Thr Ile Asn Leu Ile Ile  
1 5

<210> 432

<211> 9

<212> PRT

<213> Homo sapiens

<400> 432

Val Ile Asp Arg Ile Phe Leu Trp Leu  
1 5

<210> 433

<211> 9

<212> PRT

<213> Homo sapiens

<400> 433

Glu Ala Leu Leu Gln Glu Gly Glu Leu  
1 5

<210> 434

<211> 9

<212> PRT

<213> Homo sapiens

<400> 434

Leu Cys His Pro Leu Arg Leu Lys Leu  
1 5

<210> 435

<211> 9

<212> PRT

<213> Homo sapiens

<400> 435

Gly Thr Leu Cys Ser His Gly His Leu  
1 5

<210> 436

<211> 9

<212> PRT

<213> Homo sapiens

23 Apr 2007  
2002324842

<400> 436  
Ser Ile Val Ile Thr Val Phe Val Leu  
1 5

<210> 437  
<211> 9  
<212> PRT  
<213> Homo sapiens

<400> 437  
Met Gly Pro Ser Cys Pro Val Phe Leu  
1 5

<210> 438  
<211> 9  
<212> PRT  
<213> Homo sapiens

<400> 438  
Ser Gly Pro Lys Ala Glu Ala Leu Leu  
1 5

<210> 439  
<211> 9  
<212> PRT  
<213> Homo sapiens

<400> 439  
Leu Ser Pro His Met Gln Lys Ala Leu  
1 5

<210> 440  
<211> 9  
<212> PRT  
<213> Homo sapiens

<400> 440  
Ala Leu Leu Gln Glu Gly Glu Leu Leu  
1 5

<210> 441  
<211> 9  
<212> PRT  
<213> Homo sapiens

<400> 441  
Ala Met Val Ile Asp Arg Ile Phe Leu  
1 5

<210> 442  
<211> 9  
<212> PRT  
<213> Homo sapiens

2002324842 23 Apr 2007

<400> 442  
Leu Pro Leu Phe Tyr Thr Ile Asn Leu  
1 5

<210> 443  
<211> 9  
<212> PRT  
<213> Homo sapiens

<400> 443  
Ser Tyr His Trp Leu Glu Ser Asn Val  
1 5

<210> 444  
<211> 9  
<212> PRT  
<213> Homo sapiens

<400> 444  
Asp Tyr Lys Leu Arg Trp Asn Pro Thr  
1 5

<210> 445  
<211> 9  
<212> PRT  
<213> Homo sapiens

<400> 445  
Ile Pro Leu Ile Gly Glu Tyr Leu Leu  
1 5

<210> 446  
<211> 9  
<212> PRT  
<213> Homo sapiens

<400> 446  
Asp Tyr Trp Glu Ser Gly Glu Trp Ala  
1 5

<210> 447  
<211> 9  
<212> PRT  
<213> Homo sapiens

<400> 447  
Leu Leu Ile Ser Cys Leu Thr Val Leu  
1 5

<210> 448  
<211> 9  
<212> PRT  
<213> Homo sapiens

<400> 448

2002324842 23 Apr 2007

Gln Met Met Thr Thr Asn Val Trp Leu  
1 5

<210> 449  
<211> 9  
<212> PRT  
<213> Homo sapiens

<400> 449  
Gly Val His Tyr Ile Ala Asp His Leu  
1 5

<210> 450  
<211> 9  
<212> PRT  
<213> Homo sapiens

<400> 450  
Phe Leu Gly Thr Ile Gly Leu Phe Leu  
1 5

<210> 451  
<211> 10  
<212> PRT  
<213> Homo sapiens

<400> 451  
Lys Tyr Val Ala Met Val Ile Asp Arg Ile  
1 5 10

<210> 452  
<211> 10  
<212> PRT  
<213> Homo sapiens

<400> 452  
Asp Tyr Trp Glu Ser Gly Glu Trp Ala Ile  
1 5 10

<210> 453  
<211> 10  
<212> PRT  
<213> Homo sapiens

<400> 453  
Cys Phe Leu Gly Thr Ile Gly Leu Phe Leu  
1 5 10

<210> 454  
<211> 10  
<212> PRT  
<213> Homo sapiens

<400> 454  
Val Phe Leu Ser Phe Thr Lys Leu Ser Leu

2002324842 23 Apr 2007

1	5	10
\		
<210> 455		
<211> 10		
<212> PRT		
<213> Homo sapiens		
<400> 455		
Ser	Phe Thr Lys Leu Ser Leu Trp Trp Leu	
1	5	10
<210> 456		
<211> 10		
<212> PRT		
<213> Homo sapiens		
<400> 456		
Arg	Phe Gly Leu Ser Ile Ala Gln Leu Ile	
1	5	10
<210> 457		
<211> 10		
<212> PRT		
<213> Homo sapiens		
<400> 457		
Ala	Phe Val Ile Arg Arg Leu Pro Leu Phe	
1	5	10
<210> 458		
<211> 10		
<212> PRT		
<213> Homo sapiens		
<400> 458		
Met	Val Ile Asp Arg Ile Phe Leu Trp Leu	
1	5	10
<210> 459		
<211> 10		
<212> PRT		
<213> Homo sapiens		
<400> 459		
Arg	Leu Pro Leu Phe Tyr Thr Ile Asn Leu	
1	5	10
<210> 460		
<211> 10		
<212> PRT		
<213> Homo sapiens		
<400> 460		
Lys	Ile Thr Leu Cys Ile Ser Val Leu Leu	
1	5	10

23 Apr 2007  
2002324842

<210> 461  
<211> 10  
<212> PRT  
<213> Homo sapiens

<400> 461  
Val Phe Leu Leu Leu Ile Thr Glu Ile Ile  
1 5 10

<210> 462  
<211> 10  
<212> PRT  
<213> Homo sapiens

<400> 462  
Glu Thr Glu Asp Arg Leu Phe Lys His Leu  
1 5 10

<210> 463  
<211> 10  
<212> PRT  
<213> Homo sapiens

<400> 463  
Leu Val Ile Pro Leu Ile Gly Glu Tyr Leu  
1 5 10

<210> 464  
<211> 10  
<212> PRT  
<213> Homo sapiens

<400> 464  
Ile Tyr Pro Asp Val Thr Tyr Ala Phe Val  
1 5 10

<210> 465  
<211> 10  
<212> PRT  
<213> Homo sapiens

<400> 465  
Ala Leu Leu Gly Cys Val Pro Arg Trp Leu  
1 5 10

<210> 466  
<211> 10  
<212> PRT  
<213> Homo sapiens

<400> 466  
Thr Met Pro His Trp Val Arg Gly Ala Leu  
1 5 10

23 Apr 2007  
2002324842

<210> 467

<211> 10

<212> PRT

<213> Homo sapiens

<400> 467

Tyr Thr Ile Asn Leu Ile Ile Pro Cys Leu  
1 5 10

<210> 468

<211> 10

<212> PRT

<213> Homo sapiens

<400> 468

Glu Gly Val His Tyr Ile Ala Asp His Leu  
1 5 10

<210> 469

<211> 10

<212> PRT

<213> Homo sapiens

<400> 469

Thr Ile Asn Leu Ile Ile Pro Cys Leu Leu  
1 5 10

<210> 470

<211> 10

<212> PRT

<213> Homo sapiens

<400> 470

Leu Trp Leu Phe Ile Ile Val Cys Phe Leu  
1 5 10

<210> 471

<211> 10

<212> PRT

<213> Homo sapiens

<400> 471

Cys Pro Val Phe Leu Ser Phe Thr Lys Leu  
1 5 10

<210> 472

<211> 10

<212> PRT

<213> Homo sapiens

<400> 472

Thr Tyr Asn Ser Lys Lys Tyr Asp Cys Cys  
1 5 10

23 Apr 2007

2002324842

<210> 473  
<211> 10  
<212> PRT  
<213> Homo sapiens

<400> 473  
Leu Tyr Asn Asn Ala Asp Gly Glu Phe Ala  
1 5 10

<210> 474  
<211> 10  
<212> PRT  
<213> Homo sapiens

<400> 474  
Glu Tyr Leu Leu Phe Thr Met Ile Phe Val  
1 5 10

<210> 475  
<211> 10  
<212> PRT  
<213> Homo sapiens

<400> 475  
Ile Ile Pro Cys Leu Leu Ile Ser Cys Leu  
1 5 10

<210> 476  
<211> 10  
<212> PRT  
<213> Homo sapiens

<400> 476  
Ser Val Leu Leu Ser Leu Thr Val Phe Leu  
1 5 10

<210> 477  
<211> 10  
<212> PRT  
<213> Homo sapiens

<400> 477  
Ser Cys Leu Thr Val Leu Val Phe Tyr Leu  
1 5 10

<210> 478  
<211> 10  
<212> PRT  
<213> Homo sapiens

<400> 478  
Leu Leu Ser Leu Thr Val Phe Leu Leu Leu  
1 5 10

2002324842 23 Apr 2007

<210> 479  
<211> 10  
<212> PRT  
<213> Homo sapiens

<400> 479  
Leu Leu Phe Thr Met Ile Phe Val Thr Leu  
1 5 10

<210> 480  
<211> 10  
<212> PRT  
<213> Homo sapiens

<400> 480  
Phe Tyr Thr Ile Asn Leu Ile Ile Pro Cys  
1 5 10

<210> 481  
<211> 10  
<212> PRT  
<213> Homo sapiens

<400> 481  
Val Ile Pro Leu Ile Gly Glu Tyr Leu Leu  
1 5 10

<210> 482  
<211> 10  
<212> PRT  
<213> Homo sapiens

<400> 482  
Ala Leu Leu Gln Glu Gly Glu Leu Leu Leu  
1 5 10

<210> 483  
<211> 10  
<212> PRT  
<213> Homo sapiens

<400> 483  
Glu Ala Leu Leu Gln Glu Gly Glu Leu Leu  
1 5 10

<210> 484  
<211> 10  
<212> PRT  
<213> Homo sapiens

<400> 484  
Glu Met Ile Trp Ile Pro Asp Ile Val Leu  
1 5 10

<210> 485

2002324842 23 Apr 2007

<211> 10  
<212> PRT  
<213> Homo sapiens

<400> 485  
Asn Gln Met Met Thr Thr Asn Val Trp Leu  
1 5 10

<210> 486  
<211> 10  
<212> PRT  
<213> Homo sapiens

<400> 486  
Leu Ser Ile Val Ile Thr Val Phe Val Leu  
1 5 10

<210> 487  
<211> 10  
<212> PRT  
<213> Homo sapiens

<400> 487  
Val Ala Met Val Ile Asp Arg Ile Phe Leu  
1 5 10

<210> 488  
<211> 10  
<212> PRT  
<213> Homo sapiens

<400> 488  
Cys Leu Leu Ile Ser Cys Leu Thr Val Leu  
1 5 10

<210> 489  
<211> 10  
<212> PRT  
<213> Homo sapiens

<400> 489  
Ile Thr Glu Ile Ile Pro Ser Thr Ser Leu  
1 5 10

<210> 490  
<211> 10  
<212> PRT  
<213> Homo sapiens

<400> 490  
Val Leu Leu Ser Leu Thr Val Phe Leu Leu  
1 5 10

<210> 491  
<211> 10

2002324842 23 Apr 2007

<212> PRT  
<213> Homo sapiens

<400> 491  
Val Thr Tyr Ala Phe Val Ile Arg Arg Leu  
1 5 10

<210> 492  
<211> 10  
<212> PRT  
<213> Homo sapiens

<400> 492  
Lys Ser Ser Cys Ser Ile Asp Val Thr Phe  
1 5 10

<210> 493  
<211> 10  
<212> PRT  
<213> Homo sapiens

<400> 493  
Thr Leu Cys Ile Ser Val Leu Leu Ser Leu  
1 5 10

<210> 494  
<211> 10  
<212> PRT  
<213> Homo sapiens

<400> 494  
Glu Leu Cys His Pro Leu Arg Leu Lys Leu  
1 5 10

<210> 495  
<211> 10  
<212> PRT  
<213> Homo sapiens

<400> 495  
Met Asn Arg Pro Pro Pro Pro Val Glu Leu  
1 5 10

<210> 496  
<211> 10  
<212> PRT  
<213> Homo sapiens

<400> 496  
Ile Tyr Lys Ser Ser Cys Ser Ile Asp Val  
1 5 10

<210> 497  
<211> 10  
<212> PRT

2002324842 23 Apr 2007

<213> Homo sapiens

<400> 497

Ala Ser Gly Pro Lys Ala Glu Ala Leu Leu  
1 5 10

<210> 498

<211> 10

<212> PRT

<213> Homo sapiens

<400> 498

Ile Pro Ser Thr Ser Leu Val Ile Pro Leu  
1 5 10

<210> 499

<211> 10

<212> PRT

<213> Homo sapiens

<400> 499

Phe Thr Lys Leu Ser Leu Trp Trp Leu Leu  
1 5 10

<210> 500

<211> 10

<212> PRT

<213> Homo sapiens

<400> 500

Thr Ile Gly Leu Phe Leu Pro Pro Phe Leu  
1 5 10

<210> 501

<211> 9

<212> PRT

<213> Homo sapiens

<400> 501

Met Pro His Trp Val Arg Gly Ala Leu  
1 5

<210> 502

<211> 9

<212> PRT

<213> Homo sapiens

<400> 502

Pro Pro Arg Ala Pro Gly Asp Pro Leu  
1 5

<210> 503

<211> 9

<212> PRT

2002324842 23 Apr 2007

<213> Homo sapiens

<400> 503

Ile Pro Leu Ile Gly Glu Tyr Leu Leu  
1 5

<210> 504

<211> 9

<212> PRT

<213> Homo sapiens

<400> 504

Ile Pro Cys Leu Leu Ile Ser Cys Leu  
1 5

<210> 505

<211> 9

<212> PRT

<213> Homo sapiens

<400> 505

Leu Pro Leu Phe Tyr Thr Ile Asn Leu  
1 5

<210> 506

<211> 9

<212> PRT

<213> Homo sapiens

<400> 506

Asp Val Val Ile Val Arg Phe Gly Leu  
1 5

<210> 507

<211> 9

<212> PRT

<213> Homo sapiens

<400> 507

Gly Val His Tyr Ile Ala Asp His Leu  
1 5

<210> 508

<211> 9

<212> PRT

<213> Homo sapiens

<400> 508

His Val Ala Pro Ser Val Gly Thr Leu  
1 5

<210> 509

<211> 9

<212> PRT

<213> Homo sapiens

2002324842 23 Apr 2007

<400> 509  
Ala Met Val Ile Asp Arg Ile Phe Leu  
1 5

<210> 510  
<211> 9  
<212> PRT  
<213> Homo sapiens

<400> 510  
Ala Leu Leu Gln Glu Gly Glu Leu Leu  
1 5

<210> 511  
<211> 9  
<212> PRT  
<213> Homo sapiens

<400> 511  
Gln Met Met Thr Thr Asn Val Trp Leu  
1 5

<210> 512  
<211> 9  
<212> PRT  
<213> Homo sapiens

<400> 512  
Ala Ser Gly Pro Lys Ala Glu Ala Leu  
1 5

<210> 513  
<211> 9  
<212> PRT  
<213> Homo sapiens

<400> 513  
Glu Gln Met Glu Gln Thr Val Asp Leu  
1 5

<210> 514  
<211> 9  
<212> PRT  
<213> Homo sapiens

<400> 514  
Glu Ala Leu Leu Gln Glu Gly Glu Leu  
1 5

<210> 515  
<211> 9  
<212> PRT  
<213> Homo sapiens

23 Apr 2007  
2002324842

<400> 515  
Leu Gly Cys Val Pro Arg Trp Leu Leu  
1 5

<210> 516  
<211> 9  
<212> PRT  
<213> Homo sapiens

<400> 516  
Pro Pro Val Glu Leu Cys His Pro Leu  
1 5

<210> 517  
<211> 9  
<212> PRT  
<213> Homo sapiens

<400> 517  
Leu Pro Ser Asp Cys Gly Glu Lys Ile  
1 5

<210> 518  
<211> 9  
<212> PRT  
<213> Homo sapiens

<400> 518  
Leu Pro Pro Phe Leu Ala Gly Met Ile  
1 5

<210> 519  
<211> 9  
<212> PRT  
<213> Homo sapiens

<400> 519  
Val Pro Asn Thr Ser Asp Val Val Ile  
1 5

<210> 520  
<211> 9  
<212> PRT  
<213> Homo sapiens

<400> 520  
Met Ile Trp Ile Pro Asp Ile Val Leu  
1 5

<210> 521  
<211> 9  
<212> PRT  
<213> Homo sapiens

<400> 521

2002324842 23 Apr 2007

Leu Cys His Pro Leu Arg Leu Lys Leu  
1 5

<210> 522  
<211> 9  
<212> PRT  
<213> Homo sapiens

<400> 522  
Ser Leu Arg Val Pro Ser Glu Met Ile  
1 5

<210> 523  
<211> 9  
<212> PRT  
<213> Homo sapiens

<400> 523  
Trp Val Arg Gly Ala Leu Leu Gly Cys  
1 5

<210> 524  
<211> 9  
<212> PRT  
<213> Homo sapiens

<400> 524  
Ile Val Arg Phe Gly Leu Ser Ile Ala  
1 5

<210> 525  
<211> 9  
<212> PRT  
<213> Homo sapiens

<400> 525  
Lys Leu Ser Pro Ser Tyr His Trp Leu  
1 5

<210> 526  
<211> 9  
<212> PRT  
<213> Homo sapiens

<400> 526  
Ile Thr Leu Cys Ile Ser Val Leu Leu  
1 5

<210> 527  
<211> 9  
<212> PRT  
<213> Homo sapiens

<400> 527  
Val Cys Phe Leu Gly Thr Ile Gly Leu

2002324842 23 Apr 2007

```

1                               5

<210> 528
<211> 9
<212> PRT
<213> Homo sapiens

<400> 528
Lys Leu Ser Leu Trp Trp Leu Leu Leu
1                               5

<210> 529
<211> 9
<212> PRT
<213> Homo sapiens

<400> 529
Cys Leu Thr Val Leu Val Phe Tyr Leu
1                               5

<210> 530
<211> 9
<212> PRT
<213> Homo sapiens

<400> 530
Leu Leu Ile Ser Cys Leu Thr Val Leu
1                               5

<210> 531
<211> 9
<212> PRT
<213> Homo sapiens

<400> 531
Val Thr His Met Thr Lys Ala His Leu
1                               5

<210> 532
<211> 9
<212> PRT
<213> Homo sapiens

<400> 532
Val Ile Pro Leu Ile Gly Glu Tyr Leu
1                               5

<210> 533
<211> 9
<212> PRT
<213> Homo sapiens

<400> 533
Leu Leu Gly Cys Val Pro Arg Trp Leu
1                               5

```

2002324842 23 Apr 2007

<210> 534  
<211> 9  
<212> PRT  
<213> Homo sapiens

<400> 534  
Phe Thr Lys Leu Ser Leu Trp Trp Leu  
1 5

<210> 535  
<211> 9  
<212> PRT  
<213> Homo sapiens

<400> 535  
Lys Ile Thr Leu Cys Ile Ser Val Leu  
1 5

<210> 536  
<211> 9  
<212> PRT  
<213> Homo sapiens

<400> 536  
Met Gly Pro Ser Cys Pro Val Phe Leu  
1 5

<210> 537  
<211> 9  
<212> PRT  
<213> Homo sapiens

<400> 537  
Leu Cys Ile Ser Val Leu Leu Ser Leu  
1 5

<210> 538  
<211> 9  
<212> PRT  
<213> Homo sapiens

<400> 538  
Ile Gly Leu Phe Leu Pro Pro Phe Leu  
1 5

<210> 539  
<211> 9  
<212> PRT  
<213> Homo sapiens

<400> 539  
Trp Leu Phe Ile Ile Val Cys Phe Leu  
1 5

23 Apr 2007

2002324842

<210> 540  
<211> 9  
<212> PRT  
<213> Homo sapiens

<400> 540  
Ile Asn Leu Ile Ile Pro Cys Leu Leu  
1 5

<210> 541  
<211> 9  
<212> PRT  
<213> Homo sapiens

<400> 541  
Phe Leu Ser Phe Thr Lys Leu Ser Leu  
1 5

<210> 542  
<211> 9  
<212> PRT  
<213> Homo sapiens

<400> 542  
Leu Leu Ser Leu Thr Val Phe Leu Leu  
1 5

<210> 543  
<211> 9  
<212> PRT  
<213> Homo sapiens

<400> 543  
Gly Thr Leu Cys Ser His Gly His Leu  
1 5

<210> 544  
<211> 9  
<212> PRT  
<213> Homo sapiens

<400> 544  
Ser Ile Val Ile Thr Val Phe Val Leu  
1 5

<210> 545  
<211> 9  
<212> PRT  
<213> Homo sapiens

<400> 545  
Leu Ser Leu Thr Val Phe Leu Leu Leu  
1 5

23 Apr 2007

2002324842

<210> 546  
<211> 9  
<212> PRT  
<213> Homo sapiens

<400> 546  
Ser Gly Pro Lys Ala Glu Ala Leu Leu  
1 5

<210> 547  
<211> 9  
<212> PRT  
<213> Homo sapiens

<400> 547  
Arg Pro Val Pro Asn Thr Ser Asp Val  
1 5

<210> 548  
<211> 9  
<212> PRT  
<213> Homo sapiens

<400> 548  
Leu Ser Ser Pro Ser Pro Thr Ala Leu  
1 5

<210> 549  
<211> 9  
<212> PRT  
<213> Homo sapiens

<400> 549  
Leu Leu Gln Glu Gly Glu Leu Leu Leu  
1 5

<210> 550  
<211> 9  
<212> PRT  
<213> Homo sapiens

<400> 550  
Leu Ser Pro His Met Gln Lys Ala Leu  
1 5

<210> 551  
<211> 10  
<212> PRT  
<213> Homo sapiens

<400> 551  
Met Pro His Trp Val Arg Gly Ala Leu Leu  
1 5 10

23 Apr 2007

2002324842

<210> 552  
<211> 10  
<212> PRT  
<213> Homo sapiens

<400> 552  
Ile Pro Ser Thr Ser Leu Val Ile Pro Leu  
1 5 10

<210> 553  
<211> 10  
<212> PRT  
<213> Homo sapiens

<400> 553  
Cys Pro Val Phe Leu Ser Phe Thr Lys Leu  
1 5 10

<210> 554  
<211> 10  
<212> PRT  
<213> Homo sapiens

<400> 554  
Met Asn Arg Pro Pro Pro Val Glu Leu  
1 5 10

<210> 555  
<211> 10  
<212> PRT  
<213> Homo sapiens

<400> 555  
Ala Val Thr His Met Thr Lys Ala His Leu  
1 5 10

<210> 556  
<211> 10  
<212> PRT  
<213> Homo sapiens

<400> 556  
Val Ala Met Val Ile Asp Arg Ile Phe Leu  
1 5 10

<210> 557  
<211> 10  
<212> PRT  
<213> Homo sapiens

<400> 557  
Phe Pro Phe Asp Gln Gln Asn Cys Lys Met  
1 5 10

2002324842 23 Apr 2007

<210> 558  
<211> 10  
<212> PRT  
<213> Homo sapiens

<400> 558  
Met Val Ile Asp Arg Ile Phe Leu Trp Leu  
1 5 10

<210> 559  
<211> 10  
<212> PRT  
<213> Homo sapiens

<400> 559  
Ser Val Leu Leu Ser Leu Thr Val Phe Leu  
1 5 10

<210> 560  
<211> 10  
<212> PRT  
<213> Homo sapiens

<400> 560  
Ile Val Cys Phe Leu Gly Thr Ile Gly Leu  
1 5 10

<210> 561  
<211> 10  
<212> PRT  
<213> Homo sapiens

<400> 561  
Leu Val Ile Pro Leu Ile Gly Glu Tyr Leu  
1 5 10

<210> 562  
<211> 10  
<212> PRT  
<213> Homo sapiens

<400> 562  
Tyr Ala Phe Val Ile Arg Arg Leu Pro Leu  
1 5 10

<210> 563  
<211> 10  
<212> PRT  
<213> Homo sapiens

<400> 563  
Ala Leu Leu Gln Glu Gly Glu Leu Leu Leu  
1 5 10

<210> 564

2002324842 23 Apr 2007

<211> 10  
<212> PRT  
<213> Homo sapiens

<400> 564  
Gly Ala Ser Gly Pro Lys Ala Glu Ala Leu  
1 5 10

<210> 565  
<211> 10  
<212> PRT  
<213> Homo sapiens

<400> 565  
Pro Pro Pro Arg Ala Pro Gly Asp Pro Leu  
1 5 10

<210> 566  
<211> 10  
<212> PRT  
<213> Homo sapiens

<400> 566  
Ala Leu Leu Gly Cys Val Pro Arg Trp Leu  
1 5 10

<210> 567  
<211> 10  
<212> PRT  
<213> Homo sapiens

<400> 567  
Glu Ala Leu Leu Gln Glu Gly Glu Leu Leu  
1 5 10

<210> 568  
<211> 10  
<212> PRT  
<213> Homo sapiens

<400> 568  
Ala Ser Gly Pro Lys Ala Glu Ala Leu Leu  
1 5 10

<210> 569  
<211> 10  
<212> PRT  
<213> Homo sapiens

<400> 569  
Asn Gln Met Met Thr Asn Val Trp Leu  
1 5 10

<210> 570  
<211> 10

2002324842 23 Apr 2007

<212> PRT

<213> Homo sapiens

<400> 570

Trp Val Arg Gly Ala Leu Leu Gly Cys Val  
1 5 10

<210> 571

<211> 10

<212> PRT

<213> Homo sapiens

<400> 571

Leu Leu Gly Cys Val Pro Arg Trp Leu Leu  
1 5 10

<210> 572

<211> 10

<212> PRT

<213> Homo sapiens

<400> 572

Pro Pro Pro Val Glu Leu Cys His Pro Leu  
1 5 10

<210> 573

<211> 10

<212> PRT

<213> Homo sapiens

<400> 573

Leu Pro Leu Phe Tyr Thr Ile Asn Leu Ile  
1 5 10

<210> 574

<211> 10

<212> PRT

<213> Homo sapiens

<400> 574

Glu Met Ile Trp Ile Pro Asp Ile Val Leu  
1 5 10

<210> 575

<211> 10

<212> PRT

<213> Homo sapiens

<400> 575

Glu Leu Cys His Pro Leu Arg Leu Lys Leu  
1 5 10

<210> 576

<211> 10

2002324842 23 Apr 2007

<212> PRT  
<213> Homo sapiens  
  
<400> 576  
Thr Met Pro His Trp Val Arg Gly Ala Leu  
1 5 10

<210> 577  
<211> 10  
<212> PRT  
<213> Homo sapiens

<400> 577  
Ser Cys Leu Thr Val Leu Val Phe Tyr Leu  
1 5 10

<210> 578  
<211> 10  
<212> PRT  
<213> Homo sapiens

<400> 578  
Ile Ile Pro Cys Leu Leu Ile Ser Cys Leu  
1 5 10

<210> 579  
<211> 10  
<212> PRT  
<213> Homo sapiens

<400> 579  
Val Ile Pro Leu Ile Gly Glu Tyr Leu Leu  
1 5 10

<210> 580  
<211> 10  
<212> PRT  
<213> Homo sapiens

<400> 580  
Cys Leu Leu Ile Ser Cys Leu Thr Val Leu  
1 5 10

<210> 581  
<211> 10  
<212> PRT  
<213> Homo sapiens

<400> 581  
Val Pro Asn Thr Ser Asp Val Val Ile Val  
1 5 10

<210> 582  
<211> 10  
<212> PRT

2002324842 23 Apr 2007

<213> Homo sapiens

<400> 582

Glu Gly Val His Tyr Ile Ala Asp His Leu  
1 5 10

<210> 583

<211> 10

<212> PRT

<213> Homo sapiens

<400> 583

Thr Leu Cys Ile Ser Val Leu Leu Ser Leu  
1 5 10

<210> 584

<211> 10

<212> PRT

<213> Homo sapiens

<400> 584

Leu Leu Ser Pro His Met Gln Lys Ala Leu  
1 5 10

<210> 585

<211> 10

<212> PRT

<213> Homo sapiens

<400> 585

Trp Thr Tyr Asp Lys Ala Lys Ile Asp Leu  
1 5 10

<210> 586

<211> 10

<212> PRT

<213> Homo sapiens

<400> 586

Thr Ile Gly Leu Phe Leu Pro Pro Phe Leu  
1 5 10

<210> 587

<211> 10

<212> PRT

<213> Homo sapiens

<400> 587

Lys Ile Thr Leu Cys Ile Ser Val Leu Leu  
1 5 10

<210> 588

<211> 10

<212> PRT

<213> Homo sapiens

23 Apr 2007  
2002324842

<400> 588

Leu Leu Ser Leu Thr Val Phe Leu Leu Leu  
1 5 10

<210> 589

<211> 10

<212> PRT

<213> Homo sapiens

<400> 589

Leu Leu Phe Thr Met Ile Phe Val Thr Leu  
1 5 10

<210> 590

<211> 10

<212> PRT

<213> Homo sapiens

<400> 590

Val Leu Leu Ser Leu Thr Val Phe Leu Leu  
1 5 10

<210> 591

<211> 10

<212> PRT

<213> Homo sapiens

<400> 591

Thr Ile Asn Leu Ile Ile Pro Cys Leu Leu  
1 5 10

<210> 592

<211> 10

<212> PRT

<213> Homo sapiens

<400> 592

Tyr Thr Ile Asn Leu Ile Ile Pro Cys Leu  
1 5 10

<210> 593

<211> 10

<212> PRT

<213> Homo sapiens

<400> 593

Arg Leu Pro Leu Phe Tyr Thr Ile Asn Leu  
1 5 10

<210> 594

<211> 10

<212> PRT

<213> Homo sapiens

2002324842 23 Apr 2007

<400> 594  
Val Gly Thr Leu Cys Ser His Gly His Leu  
1 5 10

<210> 595  
<211> 10  
<212> PRT  
<213> Homo sapiens

<400> 595  
Arg Pro Val Pro Asn Thr Ser Asp Val Val  
1 5 10

<210> 596  
<211> 10  
<212> PRT  
<213> Homo sapiens

<400> 596  
Phe Thr Lys Leu Ser Leu Trp Trp Leu Leu  
1 5 10

<210> 597  
<211> 10  
<212> PRT  
<213> Homo sapiens

<400> 597  
Val Thr Tyr Ala Phe Val Ile Arg Arg Leu  
1 5 10

<210> 598  
<211> 10  
<212> PRT  
<213> Homo sapiens

<400> 598  
Gly Ser His Thr Glu Thr Glu Asp Arg Leu  
1 5 10

<210> 599  
<211> 10  
<212> PRT  
<213> Homo sapiens

<400> 599  
Leu Ser Ile Val Ile Thr Val Phe Val Leu  
1 5 10

<210> 600  
<211> 10  
<212> PRT  
<213> Homo sapiens

<400> 600

2002324842 23 Apr 2007

Asp Pro Leu Ser Ser Pro Ser Pro Thr Ala  
1 5 10

<210> 601  
<211> 9  
<212> PRT  
<213> Homo sapiens

<400> 601  
Lys Ala Lys Ile Asp Leu Glu Gln Met  
1 5

<210> 602  
<211> 9  
<212> PRT  
<213> Homo sapiens

<400> 602  
Met Pro His Trp Val Arg Gly Ala Leu  
1 5

<210> 603  
<211> 9  
<212> PRT  
  
<213> Homo sapiens

<400> 603  
Ile Pro Leu Ile Gly Glu Tyr Leu Leu  
1 5

<210> 604  
<211> 9  
<212> PRT  
<213> Homo sapiens

<400> 604  
Ile Pro Cys Leu Leu Ile Ser Cys Leu  
1 5

<210> 605  
<211> 9  
<212> PRT  
<213> Homo sapiens

<400> 605  
Leu Pro Leu Phe Tyr Thr Ile Asn Leu  
1 5

<210> 606  
<211> 9  
<212> PRT  
<213> Homo sapiens

<400> 606

2002324842 23 Apr 2007

Leu Pro Ser Asp Cys Gly Glu Lys Ile  
1 5

<210> 607  
<211> 9  
<212> PRT  
<213> Homo sapiens

<400> 607  
Ser Ser Val Lys Glu Asp Trp Lys Tyr  
1 5

<210> 608  
<211> 9  
<212> PRT  
<213> Homo sapiens

<400> 608  
Lys Met Lys Phe Gly Ser Trp Thr Tyr  
1 5

<210> 609  
<211> 9  
<212> PRT  
<213> Homo sapiens

<400> 609  
Thr Ser Leu Arg Val Pro Ser Glu Met  
1 5

<210> 610  
<211> 9  
<212> PRT  
<213> Homo sapiens

<400> 610  
Trp Leu Lys Gln Glu Trp Ser Asp Tyr  
1 5

<210> 611  
<211> 9  
<212> PRT  
<213> Homo sapiens

<400> 611  
Arg Pro Val Pro Asn Thr Ser Asp Val  
1 5

<210> 612  
<211> 9  
<212> PRT  
<213> Homo sapiens

<400> 612  
Val Pro Asn Thr Ser Asp Val Val Ile

2002324842 23 Apr 2007

1 5

<210> 613  
<211> 9  
<212> PRT  
<213> Homo sapiens

<400> 613  
Leu Pro Pro Phe Leu Ala Gly Met Ile  
1 5

<210> 614  
<211> 9  
<212> PRT  
<213> Homo sapiens

<400> 614  
Pro Pro Arg Ala Pro Gly Asp Pro Leu  
1 5

<210> 615  
<211> 9  
<212> PRT  
<213> Homo sapiens

<400> 615  
Val Ile Arg Arg Leu Pro Leu Phe Tyr  
1 5

<210> 616  
<211> 9  
<212> PRT  
<213> Homo sapiens

<400> 616  
Lys Leu Arg Trp Asn Pro Thr Asp Phe  
1 5

<210> 617  
<211> 9  
<212> PRT  
<213> Homo sapiens

<400> 617  
Leu Ser Leu Thr Val Phe Leu Leu Leu  
1 5

<210> 618  
<211> 9  
<212> PRT  
<213> Homo sapiens

<400> 618  
Ser Ser Cys Ser Ile Asp Val Thr Phe  
1 5

23 Apr 2007  
2002324842

<210> 619  
<211> 9  
<212> PRT  
<213> Homo sapiens

<400> 619  
Leu Ser Ser Pro Ser Pro Thr Ala Leu  
1 5

<210> 620  
<211> 9  
<212> PRT  
<213> Homo sapiens

<400> 620  
Ile Ser Cys Leu Thr Val Leu Val Phe  
1 5

<210> 621  
<211> 9  
<212> PRT  
<213> Homo sapiens

<400> 621  
Leu Ser Pro His Met Gln Lys Ala Leu  
1 5

<210> 622  
<211> 9  
<212> PRT  
<213> Homo sapiens

<400> 622  
Ala Ser Gly Pro Lys Ala Glu Ala Leu  
1 5

<210> 623  
<211> 9  
<212> PRT  
<213> Homo sapiens

<400> 623  
Lys Ala Leu Glu Gly Val His Tyr Ile  
1 5

<210> 624  
<211> 9  
<212> PRT  
<213> Homo sapiens

<400> 624  
Pro Pro Val Glu Leu Cys His Pro Leu  
1 5

23 Apr 2007

2002324842

<210> 625  
<211> 9  
<212> PRT  
<213> Homo sapiens

<400> 625  
Asn Pro Thr Asp Phe Gly Asn Ile Thr  
1 5

<210> 626  
<211> 9  
<212> PRT  
<213> Homo sapiens

<400> 626  
Arg Pro Pro Pro Pro Val Glu Leu Cys  
1 5

<210> 627  
<211> 9  
<212> PRT  
<213> Homo sapiens

<400> 627  
Glu Ala Leu Leu Gln Glu Gly Glu Leu  
1 5

<210> 628  
<211> 9  
<212> PRT  
<213> Homo sapiens

<400> 628  
Phe Thr Lys Leu Ser Leu Trp Trp Leu  
1 5

<210> 629  
<211> 9  
<212> PRT  
<213> Homo sapiens

<400> 629  
Glu Gln Thr Val Asp Leu Lys Asp Tyr  
1 5

<210> 630  
<211> 9  
<212> PRT  
<213> Homo sapiens

<400> 630  
Val Ala Met Val Ile Asp Arg Ile Phe  
1 5

2002324842 23 Apr 2007

<210> 631  
<211> 9  
<212> PRT  
<213> Homo sapiens

<400> 631  
Leu Ser Phe Thr Lys Leu Ser Leu Trp  
1 5

<210> 632  
<211> 9  
<212> PRT  
<213> Homo sapiens

<400> 632  
Lys Leu Ser Pro Ser Tyr His Trp Leu  
1 5

<210> 633  
<211> 9  
<212> PRT  
<213> Homo sapiens

<400> 633  
Ala Pro Ser Val Gly Thr Leu Cys Ser  
1 5

<210> 634  
<211> 9  
<212> PRT  
<213> Homo sapiens

<400> 634  
Gly Cys Val Pro Arg Trp Leu Leu Met  
1 5

<210> 635  
<211> 9  
<212> PRT  
<213> Homo sapiens

<400> 635  
Phe Leu Pro Pro Phe Leu Ala Gly Met  
1 5

<210> 636  
<211> 9  
<212> PRT  
<213> Homo sapiens

<400> 636  
Ser Cys Leu Thr Val Leu Val Phe Tyr  
1 5

<210> 637

2002324842 23 Apr 2007

<211> 9  
<212> PRT  
<213> Homo sapiens

<400> 637  
Leu Val Ile Pro Leu Ile Gly Glu Tyr  
1 5

<210> 638  
<211> 9  
<212> PRT  
<213> Homo sapiens

<400> 638  
Ser Pro Ser Tyr His Trp Leu Glu Ser  
1 5

<210> 639  
<211> 9  
<212> PRT  
<213> Homo sapiens

<400> 639  
Glu Gln Met Glu Gln Thr Val Asp Leu  
1 5

<210> 640  
<211> 9  
<212> PRT  
<213> Homo sapiens

<400> 640  
Thr Gly Thr Tyr Asn Ser Lys Lys Tyr  
1 5

<210> 641  
<211> 9  
<212> PRT  
<213> Homo sapiens

<400> 641  
Lys Ile Thr Leu Cys Ile Ser Val Leu  
1 5

<210> 642  
<211> 9  
<212> PRT  
<213> Homo sapiens

<400> 642  
Gly Pro Ser Cys Pro Val Phe Leu Ser  
1 5

<210> 643  
<211> 9

2002324842 23 Apr 2007

<212> PRT  
<213> Homo sapiens

<400> 643  
Val Pro Pro Ala Ile Tyr Lys Ser Ser  
1 5

<210> 644  
<211> 9  
<212> PRT  
<213> Homo sapiens

<400> 644  
Leu Leu Gln Glu Gly Glu Leu Leu Leu  
1 5

<210> 645  
<211> 9  
<212> PRT  
<213> Homo sapiens

<400> 645  
Lys Leu Ser Leu Trp Trp Leu Leu Leu  
1 5

<210> 646  
<211> 9  
<212> PRT  
<213> Homo sapiens

<400> 646  
Asp Pro Leu Ser Ser Pro Ser Pro Thr  
1 5

<210> 647  
<211> 9  
<212> PRT  
<213> Homo sapiens

<400> 647  
Ala Ile Val Asn Ala Thr Gly Thr Tyr  
1 5

<210> 648  
<211> 9  
<212> PRT  
<213> Homo sapiens

<400> 648  
Ser Val Lys Glu Asp Trp Lys Tyr Val  
1 5

<210> 649  
<211> 9

<212> PRT

<213> Homo sapiens

<400> 649

Val Val Val Glu Glu Glu Asp Arg Trp  
1 5

<210> 650

<211> 9

<212> PRT

<213> Homo sapiens

<400> 650

Thr Ser Asp Val Val Ile Val Arg Phe  
1 5

<210> 651

<211> 10

<212> PRT

<213> Homo sapiens

<400> 651

Phe Pro Phe Asp Gln Gln Asn Cys Lys Met  
1 5 10

<210> 652

<211> 10

<212> PRT

<213> Homo sapiens

<400> 652

Ile Pro Leu Ile Gly Glu Tyr Leu Leu Phe  
1 5 10

<210> 653

<211> 10

<212> PRT

<213> Homo sapiens

<400> 653

Met Pro His Trp Val Arg Gly Ala Leu Leu  
1 5 10

<210> 654

<211> 10

<212> PRT

<213> Homo sapiens

<400> 654

Ile Pro Ser Thr Ser Leu Val Ile Pro Leu  
1 5 10

<210> 655

<211> 10

<212> PRT

2002324842 23 Apr 2007

<213> Homo sapiens

<400> 655

Gly Pro Ser Cys Pro Val Phe Leu Ser Phe  
1 5 10

<210> 656

<211> 10

<212> PRT

<213> Homo sapiens

<400> 656

Cys Pro Val Phe Leu Ser Phe Thr Lys Leu  
1 5 10

<210> 657

<211> 10

<212> PRT

<213> Homo sapiens

<400> 657

Asp Ser Ser Val Lys Glu Asp Trp Lys Tyr  
1 5 10

<210> 658

<211> 10

<212> PRT

<213> Homo sapiens

<400> 658

Lys Ser Ser Cys Ser Ile Asp Val Thr Phe  
1 5 10

<210> 659

<211> 10

<212> PRT

<213> Homo sapiens

<400> 659

Ser Pro Ser Thr His Thr Met Pro His Trp  
1 5 10

<210> 660

<211> 10

<212> PRT

<213> Homo sapiens

<400> 660

Cys Ser Ile Asp Val Thr Phe Phe Pro Phe  
1 5 10

<210> 661

<211> 10

<212> PRT

<213> Homo sapiens

2002324842 23 Apr 2007

<400> 661  
Ile Ser Cys Leu Thr Val Leu Val Phe Tyr  
1 5 10

<210> 662  
<211> 10  
<212> PRT  
<213> Homo sapiens

<400> 662  
Met Gln Lys Ala Leu Glu Gly Val His Tyr  
1 5 10

<210> 663  
<211> 10  
<212> PRT  
<213> Homo sapiens

<400> 663  
Arg Pro Val Pro Asn Thr Ser Asp Val Val  
1 5 10

<210> 664  
<211> 10  
<212> PRT  
<213> Homo sapiens

<400> 664  
Leu Pro Leu Phe Tyr Thr Ile Asn Leu Ile  
1 5 10

<210> 665  
<211> 10  
<212> PRT  
<213> Homo sapiens

<400> 665  
Ser Ser Cys Ser Ile Asp Val Thr Phe Phe  
1 5 10

<210> 666  
<211> 10  
<212> PRT  
<213> Homo sapiens

<400> 666  
Val Pro Asn Thr Ser Asp Val Val Ile Val  
1 5 10

<210> 667  
<211> 10  
<212> PRT  
<213> Homo sapiens

2002324842 23 Apr 2007

<400> 667  
Trp Ala Ile Val Asn Ala Thr Gly Thr Tyr  
1 5 10

<210> 668  
<211> 10  
<212> PRT  
<213> Homo sapiens

<400> 668  
Leu Ser Ile Val Ile Thr Val Phe Val Leu  
1 5 10

<210> 669  
<211> 10  
<212> PRT  
<213> Homo sapiens

<400> 669  
Ile Ser Val Leu Leu Ser Leu Thr Val Phe  
1 5 10

<210> 670  
<211> 10  
<212> PRT  
<213> Homo sapiens

<400> 670  
Gly Ser His Thr Glu Thr Glu Asp Arg Leu  
1 5 10

<210> 671  
<211> 10  
<212> PRT  
<213> Homo sapiens

<400> 671  
Ala Ser Gly Pro Lys Ala Glu Ala Leu Leu  
1 5 10

<210> 672  
<211> 10  
<212> PRT  
<213> Homo sapiens

<400> 672  
Glu Ala Leu Leu Gln Glu Gly Glu Leu Leu  
1 5 10

<210> 673  
<211> 10  
<212> PRT  
<213> Homo sapiens

<400> 673

2002324842 23 Apr 2007

Val Ala Met Val Ile Asp Arg Ile Phe Leu  
1 5 10

<210> 674  
<211> 10  
<212> PRT  
<213> Homo sapiens

<400> 674  
Arg Leu Phe Lys His Leu Phe Arg Gly Tyr  
1 5 10

<210> 675  
<211> 10  
<212> PRT  
<213> Homo sapiens

<400> 675  
Leu Ile Gly Glu Tyr Leu Leu Phe Thr Met  
1 5 10

<210> 676  
<211> 10  
<212> PRT  
<213> Homo sapiens

<400> 676  
Ala Pro Gly Asp Pro Leu Ser Ser Pro Ser  
1 5 10

<210> 677  
<211> 10  
<212> PRT  
<213> Homo sapiens

<400> 677  
Asn Pro Thr Asp Phe Gly Asn Ile Thr Ser  
1 5 10

<210> 678  
<211> 10  
<212> PRT  
<213> Homo sapiens

<400> 678  
Leu Pro Ser Asp Cys Gly Glu Lys Ile Thr  
1 5 10

<210> 679  
<211> 10  
<212> PRT  
<213> Homo sapiens

<400> 679  
Gly Ala Ser Gly Pro Lys Ala Glu Ala Leu

2002324842 23 Apr 2007

1	5	10
<210> 680		
<211> 10		
<212> PRT		
<213> Homo sapiens		
<400> 680		
Arg	Leu Lys	Leu Ser Pro Ser Tyr His Trp
1	5	10
<210> 681		
<211> 10		
<212> PRT		
<213> Homo sapiens		
<400> 681		
Met	Asn Arg	Pro Pro Pro Pro Val Glu Leu
1	5	10
<210> 682		
<211> 10		
<212> PRT		
<213> Homo sapiens		
<400> 682		
Gly	Ser Trp Thr Tyr	Asp Lys Ala Lys Ile
1	5	10
<210> 683		
<211> 10		
<212> PRT		
<213> Homo sapiens		
<400> 683		
Tyr	Ala Phe Val Ile	Arg Arg Leu Pro Leu
1	5	10
<210> 684		
<211> 10		
<212> PRT		
<213> Homo sapiens		
<400> 684		
Met	Ile Trp Ile Pro	Asp Ile Val Leu Tyr
1	5	10
<210> 685		
<211> 10		
<212> PRT		
<213> Homo sapiens		
<400> 685		
Phe	Thr Lys Leu Ser	Leu Trp Trp Leu Leu
1	5	10

23 Apr 2007  
2002324842

<210> 686  
<211> 10  
<212> PRT  
<213> Homo sapiens

<400> 686  
Leu Ser Phe Thr Lys Leu Ser Leu Trp Trp  
1 5 10

<210> 687  
<211> 10  
<212> PRT  
<213> Homo sapiens

<400> 687  
Tyr Pro Asp Val Thr Tyr Ala Phe Val Ile  
1 5 10

<210> 688  
<211> 10  
<212> PRT  
<213> Homo sapiens

<400> 688  
His Pro Leu Arg Leu Lys Leu Ser Pro Ser  
1 5 10

<210> 689  
<211> 10  
<212> PRT  
<213> Homo sapiens

<400> 689  
Arg Leu Pro Leu Phe Tyr Thr Ile Asn Leu  
1 5 10

<210> 690  
<211> 10  
<212> PRT  
<213> Homo sapiens

<400> 690  
Met Val Ile Asp Arg Ile Phe Leu Trp Leu  
1 5 10

<210> 691  
<211> 10  
<212> PRT  
<213> Homo sapiens

<400> 691  
Asn Thr Ser Asp Val Val Ile Val Arg Phe  
1 5 10

23 Apr 2007

2002324842

<210> 692  
<211> 10  
<212> PRT  
<213> Homo sapiens

<400> 692  
Val Pro Pro Ala Ile Tyr Lys Ser Ser Cys  
1 5 10

<210> 693  
<211> 10  
<212> PRT  
<213> Homo sapiens

<400> 693  
Ser Pro Ser Tyr His Trp Leu Glu Ser Asn  
1 5 10

<210> 694  
<211> 10  
<212> PRT  
<213> Homo sapiens

<400> 694  
Trp Thr Tyr Asp Lys Ala Lys Ile Asp Leu  
1 5 10

<210> 695  
<211> 10  
<212> PRT  
<213> Homo sapiens

<400> 695  
Ala Thr Gly Thr Tyr Asn Ser Lys Lys Tyr  
1 5 10

<210> 696  
<211> 10  
<212> PRT  
<213> Homo sapiens

<400> 696  
Ile Thr Ser Leu Arg Val Pro Ser Glu Met  
1 5 10

<210> 697  
<211> 10  
<212> PRT  
<213> Homo sapiens

<400> 697  
Leu Gly Cys Val Pro Arg Trp Leu Leu Met  
1 5 10

2002324842 23 Apr 2007

<210> 698  
<211> 10  
<212> PRT  
<213> Homo sapiens

<400> 698  
Pro Pro Pro Arg Ala Pro Gly Asp Pro Leu  
1 5 10

<210> 699  
<211> 10  
<212> PRT  
<213> Homo sapiens

<400> 699  
Ser Pro Thr Ala Leu Pro Gln Gly Gly Ser  
1 5 10

<210> 700  
<211> 10  
<212> PRT  
<213> Homo sapiens

<400> 700  
Phe Val Ile Arg Arg Leu Pro Leu Phe Tyr  
1 5 10

<210> 701  
<211> 2666  
<212> DNA  
<213> Homo sapiens

<220>  
<221> CDS  
<222> (555)...(2144)

<400> 701  
gagagaacag cgtgagcctg tgtgcttgtg tgctgagccc tcatccctc ctggggccag 60  
gcttggggtt cacctgcaga atcgcttgtg ctgggctgcc tgggctgtcc tcagtggcac 120  
ctgcatgaag ccgttctggc tgccagagct ggacagcccc aggaaaaccc acctctctgc 180  
agagcttgcc cagctgtccc cggaagcca aatgcctctc atgtaagtct tctgctcgac 240  
ggggtgtctc ctaaaccctc actcttcagc ctctgtttga ccatgaaatg aagtgactga 300  
gctctattct gtacctgcca ctctatttct ggggtgactt ttgtcagctg ccagaaatct 360  
ccaagccagg ctggttctct gcatcctttc aatgacctgt tttcttctgt aaccacaggt 420  
tcggtggtga gaggaagcct cgcagaatcc agcagaatcc tcacagaatc cagcagcagc 480  
tctgctgggg acatgggtcca tgggtgcaacc cacagcaaag ccctgacctg acctcctgat 540  
gctcaggaga agcc atg ggc ccc tcc tgt cct gtg ttc ctg tcc ttc aca 590  
Met Gly Pro Ser Cys Pro Val Phe Leu Ser Phe Thr  
1 5 10

aag ctc agc ctg tgg tgg ctc ctt ctg acc cca gca ggt gga gag gaa 638  
Lys Leu Ser Leu Trp Trp Leu Leu Leu Thr Pro Ala Gly Gly Glu Glu  
15 20 25

gct aag cgc cca cct ccc agg gct cct gga gac cca ctc tcc tct ccc 686  
Ala Lys Arg Pro Pro Pro Arg Ala Pro Gly Asp Pro Leu Ser Ser Pro  
30 35 40

2002324842 23 Apr 2007

agt ccc acg gca ttg ccg cag gga ggc tcg cat acc gag act gag gac	734
Ser Pro Thr Ala Leu Pro Gln Gly Gly Ser His Thr Glu Thr Glu Asp	
45 50 55 60	
cgg ctc ttc aaa cac ctc ttc cgg ggc tac aac cgc tgg gcg cgc ccg	782
Arg Leu Phe Lys His Leu Phe Arg Gly Tyr Asn Arg Trp Ala Arg Pro	
65 70 75	
gtg ccc aac act tca gac gtg gtg att gtg cgc ttt gga ctg tcc atc	830
Val Pro Asn Thr Ser Asp Val Val Ile Val Arg Phe Gly Leu Ser Ile	
80 85 90	
gct cag ctc atc gat gtg gat gag aag aac caa atg atg acc acc aac	878
Ala Gln Leu Ile Asp Val Asp Glu Lys Asn Gln Met Met Thr Thr Asn	
95 100 105	
gtc tgg cta aaa cag gag tgg agc gac tac aaa ctg cgc tgg aac ccc	926
Val Trp Leu Lys Gln Glu Trp Ser Asp Tyr Lys Leu Arg Trp Asn Pro	
110 115 120	
act gat ttt ggc aac atc aca tct ctc agg gtc cct tct gag atg atc	974
Thr Asp Phe Gly Asn Ile Thr Ser Leu Arg Val Pro Ser Glu Met Ile	
125 130 135 140	
tgg atc ccc gac att gtt ctc tac aac aat gca gat ggg gag ttt gca	1022
Trp Ile Pro Asp Ile Val Leu Tyr Asn Asn Ala Asp Gly Glu Phe Ala	
145 150 155	
gtg acc cac atg acc aag gcc cac ctc ttc tcc acg ggc act gtg cac	1070
Val Thr His Met Thr Lys Ala His Leu Phe Ser Thr Gly Thr Val His	
160 165 170	
tgg gtg ccc ccg gcc atc tac aag agc tcc tgc agc atc gac gtc acc	1118
Trp Val Pro Pro Ala Ile Tyr Lys Ser Ser Cys Ser Ile Asp Val Thr	
175 180 185	
ttc ttc ccc ttc gac cag cag aac tgc aag atg aag ttt ggc tcc tgg	1166
Phe Phe Pro Phe Asp Gln Gln Asn Cys Lys Met Lys Phe Gly Ser Trp	
190 195 200	
act tat gac aag gcc aag atc gac ctg gag cag atg gag cag act gtg	1214
Thr Tyr Asp Lys Ala Lys Ile Asp Leu Glu Gln Met Glu Gln Thr Val	
205 210 215 220	
gac ctg aag gac tac tgg gag agc ggc gag tgg gcc atc gtc aat gcc	1262
Asp Leu Lys Asp Tyr Trp Glu Ser Gly Glu Trp Ala Ile Val Asn Ala	
225 230 235	
acg ggc acc tac aac agc aag aag tac gac tgc tgc gcc gag atc tac	1310
Thr Gly Thr Tyr Asn Ser Lys Lys Tyr Asp Cys Cys Ala Glu Ile Tyr	
240 245 250	
ccc gac gtc acc tac gcc ttc gtc atc cgg cgg ctg ccg ctc ttc tac	1358
Pro Asp Val Thr Tyr Ala Phe Val Ile Arg Arg Leu Pro Leu Phe Tyr	
255 260 265	
acc atc aac ctc atc atc ccc tgc ctg ctc atc tcc tgc ctc act gtg	1406
Thr Ile Asn Leu Ile Ile Pro Cys Leu Leu Ile Ser Cys Leu Thr Val	
270 275 280	
ctg gtc ttc tac ctg ccc tcc gac tgc ggc gag aag atc acg ctg tgc	1454

23 Apr 2007  
2002324842

Leu	Val	Phe	Tyr	Leu	Pro	Ser	Asp	Cys	Gly	Glu	Lys	Ile	Thr	Leu	Cys		
285					290					295					300		
att	tcg	gtg	ctg	ctg	tca	ctc	acc	gtc	ttc	ctg	ctc	ctc	atc	act	gag	1502	
Ile	Ser	Val	Leu	Leu	Ser	Leu	Thr	Val	Phe	Leu	Leu	Leu	Ile	Thr	Glu		
				305					310					315			
atc	atc	ccg	tcc	acc	tcg	ctg	gtc	atc	ccg	ctc	atc	ggc	gag	tac	ctg	1550	
Ile	Ile	Pro	Ser	Thr	Ser	Leu	Val	Ile	Pro	Leu	Ile	Gly	Glu	Tyr	Leu		
			320					325					330				
ctg	ttc	acc	atg	atc	ttc	gtc	acc	ctg	tcc	atc	gtc	atc	acc	gtc	ttc	1598	
Leu	Phe	Thr	Met	Ile	Phe	Val	Thr	Leu	Ser	Ile	Val	Ile	Thr	Val	Phe		
		335					340					345					
gtg	ctc	aat	gtg	cac	cac	cgc	tcc	ccc	agc	acc	cac	acc	atg	ccc	cac	1646	
Val	Leu	Asn	Val	His	His	Arg	Ser	Pro	Ser	Thr	His	Thr	Met	Pro	His		
	350					355					360						
tgg	gtg	cgg	ggg	gcc	ctt	ctg	ggc	tgt	gtg	ccc	cgg	tgg	ctt	ctg	atg	1694	
Trp	Val	Arg	Gly	Ala	Leu	Leu	Gly	Cys	Val	Pro	Arg	Trp	Leu	Leu	Met		
365					370					375				380			
aac	cgg	ccc	cca	cca	ccc	gtg	gag	ctc	tgc	cac	ccc	cta	cgc	ctg	aag	1742	
Asn	Arg	Pro	Pro	Pro	Pro	Val	Glu	Leu	Cys	His	Pro	Leu	Arg	Leu	Lys		
				385					390					395			
ctc	agc	ccc	tct	tat	cac	tgg	ctg	gag	agc	aac	gtg	gat	gcc	gag	gag	1790	
Leu	Ser	Pro	Ser	Tyr	His	Trp	Leu	Glu	Ser	Asn	Val	Asp	Ala	Glu	Glu		
			400					405					410				
agg	gag	gtg	gtg	gtg	gag	gag	gag	gac	aga	tgg	gca	tgt	gca	ggt	cat	1838	
Arg	Glu	Val	Val	Val	Glu	Glu	Glu	Asp	Arg	Trp	Ala	Cys	Ala	Gly	His		
		415					420					425					
gtg	gcc	ccc	tct	gtg	ggc	acc	ctc	tgc	agc	cac	ggc	cac	ctg	cac	tct	1886	
Val	Ala	Pro	Ser	Val	Gly	Thr	Leu	Cys	Ser	His	Gly	His	Leu	His	Ser		
	430					435					440						
ggg	gcc	tca	ggt	ccc	aag	gct	gag	gct	ctg	ctg	cag	gag	ggt	gag	ctg	1934	
Gly	Ala	Ser	Gly	Pro	Lys	Ala	Glu	Ala	Leu	Leu	Gln	Glu	Gly	Glu	Leu		
445					450				455					460			
ctg	cta	tca	ccc	cac	atg	cag	aag	gca	ctg	gaa	ggt	gtg	cac	tac	att	1982	
Leu	Leu	Ser	Pro	His	Met	Gln	Lys	Ala	Leu	Glu	Gly	Val	His	Tyr	Ile		
				465				470					475				
gcc	gac	cac	ctg	cgg	tct	gag	gat	gct	gac	tct	tcg	gtg	aag	gag	gac	2030	
Ala	Asp	His	Leu	Arg	Ser	Glu	Asp	Ala	Asp	Ser	Ser	Val	Lys	Glu	Asp		
			480					485					490				
tgg	aag	tat	ggt	gcc	atg	gtc	atc	gac	agg	atc	ttc	ctc	tgg	ctg	ttt	2078	
Trp	Lys	Tyr	Val	Ala	Met	Val	Ile	Asp	Arg	Ile	Phe	Leu	Trp	Leu	Phe		
		495					500					505					
atc	atc	gtc	tgc	ttc	ctg	ggg	acc	atc	ggc	ctc	ttt	ctg	cct	ccg	ttc	2126	
Ile	Ile	Val	Cys	Phe	Leu	Gly	Thr	Ile	Gly	Leu	Phe	Leu	Pro	Pro	Phe		
	510					515				520							
cta	gct	gga	atg	atc	tga	ctgcacctcc	ctcgagctgg	ctcccagggc								2174	
Leu	Ala	Gly	Met	Ile	*												

525

```

aaaggggagg gttcttggat gtggaagggc tttgaacaat gtttagattt ggagatgagc 2234
ccaaagtgcc agggagaaca gccaggtgag gtgggagggt ggagagccag gtgaggtctc 2294
tgtaagtcag gctgggggttg aagtttggag tctgtccgag tttgcagggt gctgagctgt 2354
atggtccagc aggggagtaa taagggctct tctggaaggg gaggaagcgg gaggcagggc 2414
ctgcacctga tgtggaggta cagggcagat cttccctacc ggggagggat ggatggttgg 2474
atacaggtgg ctgggctatt ccatccatct ggaagcacat ttgagcctcc aggtttctcc 2534
ttgacgtcat tctctcctt ccttgctgca aaatggctct gcaccagccg gccccagga 2594
ggtctggcag agctgagagc catggcctgc aggggtcca tatgtcccta cgcgtgcagc 2654
aggcaaacaa ga 2666

```

&lt;210&gt; 702

&lt;211&gt; 529

&lt;212&gt; PRT

&lt;213&gt; Homo sapiens

&lt;400&gt; 702

```

Met Gly Pro Ser Cys Pro Val Phe Leu Ser Phe Thr Lys Leu Ser Leu
1          5          10          15
Trp Trp Leu Leu Leu Thr Pro Ala Gly Gly Glu Glu Ala Lys Arg Pro
20          25          30
Pro Pro Arg Ala Pro Gly Asp Pro Leu Ser Ser Pro Ser Pro Thr Ala
35          40          45
Leu Pro Gln Gly Gly Ser His Thr Glu Thr Glu Asp Arg Leu Phe Lys
50          55          60
His Leu Phe Arg Gly Tyr Asn Arg Trp Ala Arg Pro Val Pro Asn Thr
65          70          75          80
Ser Asp Val Val Ile Val Arg Phe Gly Leu Ser Ile Ala Gln Leu Ile
85          90          95
Asp Val Asp Glu Lys Asn Gln Met Met Thr Thr Asn Val Trp Leu Lys
100         105         110
Gln Glu Trp Ser Asp Tyr Lys Leu Arg Trp Asn Pro Thr Asp Phe Gly
115         120         125
Asn Ile Thr Ser Leu Arg Val Pro Ser Glu Met Ile Trp Ile Pro Asp
130         135         140
Ile Val Leu Tyr Asn Asn Ala Asp Gly Glu Phe Ala Val Thr His Met
145         150         155         160
Thr Lys Ala His Leu Phe Ser Thr Gly Thr Val His Trp Val Pro Pro
165         170         175
Ala Ile Tyr Lys Ser Ser Cys Ser Ile Asp Val Thr Phe Phe Pro Phe
180         185         190
Asp Gln Gln Asn Cys Lys Met Lys Phe Gly Ser Trp Thr Tyr Asp Lys
195         200         205
Ala Lys Ile Asp Leu Glu Gln Met Glu Gln Thr Val Asp Leu Lys Asp
210         215         220
Tyr Trp Glu Ser Gly Glu Trp Ala Ile Val Asn Ala Thr Gly Thr Tyr
225         230         235         240
Asn Ser Lys Lys Tyr Asp Cys Cys Ala Glu Ile Tyr Pro Asp Val Thr
245         250         255
Tyr Ala Phe Val Ile Arg Arg Leu Pro Leu Phe Tyr Thr Ile Asn Leu
260         265         270
Ile Ile Pro Cys Leu Leu Ile Ser Cys Leu Thr Val Leu Val Phe Tyr
275         280         285
Leu Pro Ser Asp Cys Gly Glu Lys Ile Thr Leu Cys Ile Ser Val Leu
290         295         300
Leu Ser Leu Thr Val Phe Leu Leu Leu Ile Thr Glu Ile Ile Pro Ser
305         310         315         320
Thr Ser Leu Val Ile Pro Leu Ile Gly Glu Tyr Leu Leu Phe Thr Met
325         330         335
Ile Phe Val Thr Leu Ser Ile Val Ile Thr Val Phe Val Leu Asn Val

```

2002324842

[illegible]

```
<210> 703
<211> 2664
<212> DNA
<213> Homo sapiens
```

```
<220>
<221> CDS
<222> (555) ... (2144)
```

<400> 703									
gagagaacag	cgtgagcctg	tgtgcttgtg	tgctgagccc	tcateccctc	ctgggggccag	60			
gcttggggtt	cacctgcaga	atcgcttgtg	ctgggctgcc	tgggctgtcc	tcagtggcac	120			
ctgcatgaag	ccgttctggc	tgccagagct	ggacagcccc	aggaaaaccc	acctctctgc	180			
agagcttgcc	cagctgtccc	cggaagcca	aatgcctctc	atgtaagtct	tctgctcgac	240			
ggggtgtctc	ctaaaccctc	actcttcagc	ctctgtttga	ccatgaaatg	aagtgactga	300			
gctctattct	gtacctgcca	ctctatttct	ggggtgactt	ttgtcagctg	cccagaatct	360			
ccaagccagg	ctggttctct	gcaccccttc	aatgacctgt	tttcttctgt	aaccacaggt	420			
tcggtggtga	gaggaagcct	cgcagaatcc	agcagaatcc	tcacagaatc	cagcagcagc	480			
tctgctgggg	acatggtcca	tggtgcaacc	cacagcaaag	ccctgacctg	acctctgat	540			
gctcaggaga	agcc atg ggc ccc tcc	tgt cct gtg	ttc ctg tcc ttc aca			590			
	Met Gly	Pro Ser	Cys Pro Val	Phe Leu Ser	Phe Thr				
	1		5		10				

aag ctc agc ctg tgg tgg ctc ctt ctg acc cca gca ggt gga gag gaa 638  
Lys Leu Ser Leu Trp Trp Leu Leu Leu Thr Pro Ala Gly Gly Glu Glu  
15 20 25

gct aag cgc cca cct ccc agg gct cct gga gac cca ctc tcc tct ccc 686  
Ala Lys Arg Pro Pro Pro Arg Ala Pro Gly Asp Pro Leu Ser Ser Pro  
30 35 40

agt ccc acg gca ttg ccg cag gga ggc tcg cat acc gag act gag gac 734  
Ser Pro Thr Ala Leu Pro Gln Gly Gly Ser His Thr Glu Thr Glu Asp -  
45 50 55 60

2002324842 23 Apr 2007

cgg ctc ttc aaa cac ctc ttc cgg ggc tac aac cgc tgg gcg cgc ccg	782
Arg Leu Phe Lys His Leu Phe Arg Gly Tyr Asn Arg Trp Ala Arg Pro	
65 70 75	
gtg ccc aac act tca gac gtg gtg att gtg cgc ttt gga ctg tcc atc	830
Val Pro Asn Thr Ser Asp Val Val Ile Val Arg Phe Gly Leu Ser Ile	
80 85 90	
gct cag ctc atc gat gtg gat gag aag aac caa atg atg acc acc aac	878
Ala Gln Leu Ile Asp Val Asp Glu Lys Asn Gln Met Met Thr Thr Asn	
95 100 105	
gtc tgg cta aaa cag gag tgg agc gac tac aaa ctg cgc tgg aac ccc	926
Val Trp Leu Lys Gln Glu Trp Ser Asp Tyr Lys Leu Arg Trp Asn Pro	
110 115 120	
gct gat ttt ggc aac atc aca tct ctc agg gtc cct tct gag atg atc	974
Ala Asp Phe Gly Asn Ile Thr Ser Leu Arg Val Pro Ser Glu Met Ile	
125 130 135 140	
tgg atc ccc gac att gtt ctc tac aac aat gca gat ggg gag ttt gca	1022
Trp Ile Pro Asp Ile Val Leu Tyr Asn Asn Ala Asp Gly Glu Phe Ala	
145 150 155	
gtg acc cac atg acc aag gcc cac ctc ttc tcc acg ggc act gtg cac	1070
Val Thr His Met Thr Lys Ala His Leu Phe Ser Thr Gly Thr Val His	
160 165 170	
tgg gtg ccc ccg gcc atc tac aag agc tcc tgc agc atc gac gtc acc	1118
Trp Val Pro Pro Ala Ile Tyr Lys Ser Ser Cys Ser Ile Asp Val Thr	
175 180 185	
ttc ttc ccc ttc gac cag cag aac tgc aag atg aag ttt ggc tcc tgg	1166
Phe Phe Pro Phe Asp Gln Gln Asn Cys Lys Met Lys Phe Gly Ser Trp	
190 195 200	
act tat gac aag gcc aag atc gac ctg gag cag atg gag cag act gtg	1214
Thr Tyr Asp Lys Ala Lys Ile Asp Leu Glu Gln Met Glu Gln Thr Val	
205 210 215 220	
gac ctg aag gac tac tgg gag agc ggc gag tgg gcc atc gtc aat gcc	1262
Asp Leu Lys Asp Tyr Trp Glu Ser Gly Glu Trp Ala Ile Val Asn Ala	
225 230 235	
acg ggc acc tac aac agc aag aag tac gac tgc tgc gcc gag atc tac	1310
Thr Gly Thr Tyr Asn Ser Lys Lys Tyr Asp Cys Cys Ala Glu Ile Tyr	
240 245 250	
ccc gac gtc acc tac gcc ttc gtc atc cgg cgg ctg ccg ctc ttc tac	1358
Pro Asp Val Thr Tyr Ala Phe Val Ile Arg Arg Leu Pro Leu Phe Tyr	
255 260 265	
acc atc aac ctc atc atc ccc tgc ctg ctc atc tcc tgc ctc act gtg	1406
Thr Ile Asn Leu Ile Ile Pro Cys Leu Leu Ile Ser Cys Leu Thr Val	
270 275 280	
ctg gtc ttc tac ctg ccc tcc gac tgc ggc gag aag atc acg ctg tgc	1454
Leu Val Phe Tyr Leu Pro Ser Asp Cys Gly Glu Lys Ile Thr Leu Cys	
285 290 295 300	-

2002324842 23 Apr 2007

att tcg gtg ctg ctg tca ctc acc gtc ttc ctg ctg ctc atc act gag	1502
Ile Ser Val Leu Leu Ser Leu Thr Val Phe Leu Leu Leu Ile Thr Glu	
305 310 315	
atc atc ccg tcc acc tcg ctg gtc atc ccg ctc atc ggc gag tac ctg	1550
Ile Ile Pro Ser Thr Ser Leu Val Ile Pro Leu Ile Gly Glu Tyr Leu	
320 325 330	
ctg ttc acc atg atc ttc gtc acc ctg tcc atc gtc atc acc gtc ttc	1598
Leu Phe Thr Met Ile Phe Val Thr Leu Ser Ile Val Ile Thr Val Phe	
335 340 345	
gtg ctc aat gtg cac cac cgc tcc ccc agc acc cac acc atg ccc cac	1646
Val Leu Asn Val His His Arg Ser Pro Ser Thr His Thr Met Pro His	
350 355 360	
tgg gtg cgg ggg gcc ctt ctg ggc tgt gtg ccc cgg tgg ctt ctg atg	1694
Trp Val Arg Gly Ala Leu Leu Gly Cys Val Pro Arg Trp Leu Leu Met	
365 370 375 380	
aac cgg ccc cca cca ccc gtg gag ctc tgc cac ccc cta cgc ctg aag	1742
Asn Arg Pro Pro Pro Val Glu Leu Cys His Pro Leu Arg Leu Lys	
385 390 395	
ctc agc ccc tct tat cac tgg ctg gag agc aac gtg gat gcc gag gag	1790
Leu Ser Pro Ser Tyr His Trp Leu Glu Ser Asn Val Asp Ala Glu Glu	
400 405 410	
agg gag gtg gtg gtg gag gag gag gac aga tgg gca tgt gca ggt cat	1838
Arg Glu Val Val Val Glu Glu Glu Asp Arg Trp Ala Cys Ala Gly His	
415 420 425	
gtg gcc ccc tct gtg ggc acc ctc tgc agc cac ggc cac ctg cac tct	1886
Val Ala Pro Ser Val Gly Thr Leu Cys Ser His Gly His Leu His Ser	
430 435 440	
ggg gcc tca ggt ccc aag gct gag gct ctg ctg cag gag ggt gag ctg	1934
Gly Ala Ser Gly Pro Lys Ala Glu Ala Leu Leu Gln Glu Gly Glu Leu	
445 450 455 460	
ctg cta tca ccc cac atg cag aag gca ctg gaa ggt gtg cac tac att	1982
Leu Leu Ser Pro His Met Gln Lys Ala Leu Glu Gly Val His Tyr Ile	
465 470 475	
gcc gac cac ctg cgg tct gag gat gct gac tct tcg gtg aag gag gac	2030
Ala Asp His Leu Arg Ser Glu Asp Ala Asp Ser Ser Val Lys Glu Asp	
480 485 490	
tgg aag tat gtt gcc atg gtc atc gac agg atc ttc ctc tgg ctg ttt	2078
Trp Lys Tyr Val Ala Met Val Ile Asp Arg Ile Phe Leu Trp Leu Phe	
495 500 505	
atc atc gtc tgc ttc ctg ggg acc atc ggc ctc ttt ctg cct ccg ttc	2126
Ile Ile Val Cys Phe Leu Gly Thr Ile Gly Leu Phe Leu Pro Pro Phe	
510 515 520	
cta gct gga atg atc tga ctgcacctcc ctgagctgg ctcccagggc	2174
Leu Ala Gly Met Ile *	
525	
aaaggggagg gttcttggat gtggaagggc tttgaacaat gtttagattt ggagatgagc	2234

```

ccaaagtgcc agggagaaca gccaggtgag gtgggaggtt ggagagccag gtgaggtctc 2294
tctaagtcag gctgggggttg aagtttggag tctgtccgag tttgcagggt gctgagctgt 2354
atggtccagc aggggagtaa taagggtctt tccggaaggg gaggaagcgg gaggcaggcc 2414
tgcacctgat gtggaggtac aggcagatct tccctaccgg ggagggatgg atggttggat 2474
acaggtggct gggctattcc atccatctgg aagcacattt gagcctccag gcttctcctt 2534
gacgtcattc ctctccttcc ttgctgcaaa atggctctgc accagccggc cccagaggag 2594
tctggcagag ctgagagcca tggcctgcag gggctccata tgtccctacg cgtgcagcag 2654
gcaaacaaga 2664

```

<210> 704

<211> 529

<212> PRT

<213> Homo sapiens

<400> 704

```

Met Gly Pro Ser Cys Pro Val Phe Leu Ser Phe Thr Lys Leu Ser Leu
1      5      10     15
Trp Trp Leu Leu Leu Thr Pro Ala Gly Gly Glu Glu Ala Lys Arg Pro
20     25     30
Pro Pro Arg Ala Pro Gly Asp Pro Leu Ser Ser Pro Ser Pro Thr Ala
35     40     45
Leu Pro Gln Gly Gly Ser His Thr Glu Thr Glu Asp Arg Leu Phe Lys
50     55     60
His Leu Phe Arg Gly Tyr Asn Arg Trp Ala Arg Pro Val Pro Asn Thr
65     70     75     80
Ser Asp Val Val Ile Val Arg Phe Gly Leu Ser Ile Ala Gln Leu Ile
85     90     95
Asp Val Asp Glu Lys Asn Gln Met Met Thr Thr Asn Val Trp Leu Lys
100    105    110
Gln Glu Trp Ser Asp Tyr Lys Leu Arg Trp Asn Pro Ala Asp Phe Gly
115    120    125
Asn Ile Thr Ser Leu Arg Val Pro Ser Glu Met Ile Trp Ile Pro Asp
130    135    140
Ile Val Leu Tyr Asn Asn Ala Asp Gly Glu Phe Ala Val Thr His Met
145    150    155    160
Thr Lys Ala His Leu Phe Ser Thr Gly Thr Val His Trp Val Pro Pro
165    170    175
Ala Ile Tyr Lys Ser Ser Cys Ser Ile Asp Val Thr Phe Phe Pro Phe
180    185    190
Asp Gln Gln Asn Cys Lys Met Lys Phe Gly Ser Trp Thr Tyr Asp Lys
195    200    205
Ala Lys Ile Asp Leu Glu Gln Met Glu Gln Thr Val Asp Leu Lys Asp
210    215    220
Tyr Trp Glu Ser Gly Glu Trp Ala Ile Val Asn Ala Thr Gly Thr Tyr
225    230    235    240
Asn Ser Lys Lys Tyr Asp Cys Cys Ala Glu Ile Tyr Pro Asp Val Thr
245    250    255
Tyr Ala Phe Val Ile Arg Arg Leu Pro Leu Phe Tyr Thr Ile Asn Leu
260    265    270
Ile Ile Pro Cys Leu Leu Ile Ser Cys Leu Thr Val Leu Val Phe Tyr
275    280    285
Leu Pro Ser Asp Cys Gly Glu Lys Ile Thr Leu Cys Ile Ser Val Leu
290    295    300
Leu Ser Leu Thr Val Phe Leu Leu Leu Ile Thr Glu Ile Ile Pro Ser
305    310    315    320
Thr Ser Leu Val Ile Pro Leu Ile Gly Glu Tyr Leu Leu Phe Thr Met
325    330    335
Ile Phe Val Thr Leu Ser Ile Val Ile Thr Val Phe Val Leu Asn Val
340    345    350
His His Arg Ser Pro Ser Thr His Thr Met Pro His Trp Val Arg Gly
355    360    365

```

2002324842 23 Apr 2007

```

Ala Leu Leu Gly Cys Val Pro Arg Trp Leu Leu Met Asn Arg Pro Pro
 370                      375                      380
Pro Pro Val Glu Leu Cys His Pro Leu Arg Leu Lys Leu Ser Pro Ser
385                      390                      395                      400
Tyr His Trp Leu Glu Ser Asn Val Asp Ala Glu Glu Arg Glu Val Val
                      405                      410                      415
Val Glu Glu Glu Asp Arg Trp Ala Cys Ala Gly His Val Ala Pro Ser
                      420                      425                      430
Val Gly Thr Leu Cys Ser His Gly His Leu His Ser Gly Ala Ser Gly
                      435                      440                      445
Pro Lys Ala Glu Ala Leu Leu Gln Glu Gly Glu Leu Leu Leu Ser Pro
                      450                      455                      460
His Met Gln Lys Ala Leu Glu Gly Val His Tyr Ile Ala Asp His Leu
465                      470                      475                      480
Arg Ser Glu Asp Ala Asp Ser Ser Val Lys Glu Asp Trp Lys Tyr Val
                      485                      490                      495
Ala Met Val Ile Asp Arg Ile Phe Leu Trp Leu Phe Ile Ile Val Cys
                      500                      505                      510
Phe Leu Gly Thr Ile Gly Leu Phe Leu Pro Pro Phe Leu Ala Gly Met
515                      520                      525
Ile

```

<210> 705  
 <211> 529  
 <212> PRT  
 <213> Homo sapiens

```

<400> 705
Met Gly Pro Ser Cys Pro Val Phe Leu Ser Phe Thr Lys Leu Ser Leu
 1                      5                      10                      15
Trp Trp Leu Leu Leu Thr Pro Ala Gly Glu Glu Ala Lys Arg Pro
                      20                      25                      30
Pro Pro Arg Ala Pro Gly Asp Pro Leu Ser Ser Pro Ser Pro Thr Ala
                      35                      40                      45
Leu Pro Gln Gly Gly Ser His Thr Glu Thr Glu Asp Arg Leu Phe Lys
50                      55                      60
His Leu Phe Arg Gly Tyr Asn Arg Trp Ala Arg Pro Val Pro Asn Thr
65                      70                      75                      80
Ser Asp Val Val Ile Val Arg Phe Gly Leu Ser Ile Ala Gln Leu Ile
                      85                      90                      95
Asp Val Asp Glu Lys Asn Gln Met Met Thr Thr Asn Val Trp Leu Lys
100                      105                      110
Gln Glu Trp Ser Asp Tyr Lys Leu Arg Trp Asn Pro Thr Asp Phe Gly
115                      120                      125
Asn Ile Thr Ser Leu Arg Val Pro Ser Glu Met Ile Trp Ile Pro Asp
130                      135                      140
Ile Val Leu Tyr Asn Asn Ala Asp Gly Glu Phe Ala Val Thr His Met
145                      150                      155                      160
Thr Lys Ala His Leu Phe Ser Thr Gly Thr Val His Trp Val Pro Pro
                      165                      170                      175
Ala Ile Tyr Lys Ser Ser Cys Ser Ile Asp Val Thr Phe Phe Pro Phe
180                      185                      190
Asp Gln Gln Asn Cys Lys Met Lys Phe Gly Ser Trp Thr Tyr Asp Lys
195                      200                      205
Ala Lys Ile Asp Leu Glu Gln Met Glu Gln Thr Val Asp Leu Lys Asp
210                      215                      220
Tyr Trp Glu Ser Gly Glu Trp Ala Ile Val Asn Ala Thr Gly Thr Tyr
225                      230                      235                      240
Asn Ser Lys Lys Tyr Asp Cys Cys Ala Glu Ile Tyr Pro Asp Val Thr

```

2002324842 23 Apr 2007

				245					250					255					
Tyr	Ala	Phe	Val	Ile	Arg	Arg	Leu	Pro	Leu	Phe	Tyr	Thr	Ile	Asn	Leu				
			260					265					270						
Ile	Ile	Pro	Cys	Leu	Leu	Ile	Ser	Cys	Leu	Thr	Val	Leu	Val	Phe	Tyr				
		275					280					285							
Leu	Pro	Ser	Asp	Cys	Gly	Glu	Lys	Ile	Thr	Leu	Cys	Ile	Ser	Val	Leu				
	290					295				300									
Leu	Ser	Leu	Thr	Val	Phe	Leu	Leu	Leu	Ile	Thr	Glu	Ile	Ile	Pro	Ser				
305				310					315					320					
Thr	Ser	Leu	Val	Ile	Pro	Leu	Ile	Gly	Glu	Tyr	Leu	Leu	Phe	Thr	Met				
			325					330					335						
Ile	Phe	Val	Thr	Leu	Ser	Ile	Val	Ile	Thr	Val	Phe	Val	Leu	Asn	Val				
		340						345					350						
His	His	Arg	Ser	Pro	Ser	Thr	His	Thr	Met	Pro	His	Trp	Val	Arg	Gly				
		355				360						365							
Ala	Leu	Leu	Gly	Cys	Val	Pro	Arg	Trp	Leu	Leu	Met	Asn	Arg	Pro	Pro				
	370					375				380									
Pro	Pro	Val	Glu	Leu	Cys	His	Pro	Leu	Arg	Leu	Lys	Leu	Ser	Pro	Ser				
385				390					395					400					
Tyr	His	Trp	Leu	Glu	Ser	Asn	Val	Asp	Ala	Glu	Glu	Arg	Glu	Val	Val				
			405					410					415						
Val	Glu	Glu	Glu	Asp	Arg	Trp	Ala	Cys	Ala	Gly	His	Val	Ala	Pro	Ser				
		420					425					430							
Val	Gly	Thr	Leu	Cys	Ser	His	Gly	His	Leu	His	Ser	Gly	Ala	Ser	Gly				
	435					440						445							
Pro	Lys	Ala	Glu	Ala	Leu	Leu	Gln	Glu	Gly	Glu	Leu	Leu	Leu	Ser	Pro				
	450					455					460								
His	Met	Gln	Lys	Ala	Leu	Glu	Gly	Val	His	Tyr	Ile	Ala	Asp	His	Leu				
465				470					475					480					
Arg	Ser	Glu	Asp	Ala	Asp	Ser	Ser	Val	Lys	Glu	Asp	Trp	Lys	Tyr	Val				
			485					490					495						
Ala	Met	Val	Ile	Asp	Arg	Ile	Phe	Leu	Trp	Leu	Phe	Ile	Ile	Val	Cys				
		500						505				510							
Phe	Leu	Gly	Thr	Ile	Gly	Leu	Phe	Leu	Pro	Pro	Phe	Leu	Ala	Gly	Met				
		515				520						525							
Ile																			

<210> 706  
 <211> 25  
 <212> DNA  
 <213> Homo sapiens

<400> 706  
 atatcgccgc gctcgtcgtc gacaa 25

<210> 707  
 <211> 26  
 <212> DNA  
 <213> Homo sapiens

<400> 707  
 agccacacgc agctcattgt agaagg 26

<210> 708  
 <211> 10  
 <212> DNA  
 <213> Homo sapiens

<400> 708

2002324842 23 Apr 2007

```

gatcctcggc                                     10

<210> 709
<211> 22
<212> DNA
<213> Homo sapiens

<400> 709
ctaatacgac tcactatagg gc                       22

<210> 710
<211> 14
<212> PRT
<213> Clostridium tetani

<400> 710
Gln Tyr Ile Lys Ala Asn Ser Lys Phe Ile Gly Ile Thr Glu
 1             5             10

<210> 711
<211> 21
<212> PRT
<213> Plasmodium faciparum

<400> 711
Asp Ile Glu Lys Lys Ile Ala Lys Met Glu Lys Ala Ser Ser Val Phe
 1             5             10             15
Asn Val Val Asn Ser
          20

<210> 712
<211> 16
<212> PRT
<213> Streptococcus mutans

<400> 712
Gly Ala Val Asp Ser Ile Leu Gly Gly Val Ala Thr Tyr Gly Ala Ala
 1             5             10             15

<210> 713
<211> 13
<212> PRT
<213> Artificial Sequence

<220>
<221> VARIANT
<222> 1, 13
<223> A = D-Alanine or L-Alanine

<221> VARIANT
<222> 3
<223> Xaa = cyclohexylalanine, phenylalanine, or
        tyrosine

<223> Synthetic construct

<400> 713
Ala Lys Xaa Val Ala Ala Trp Thr Leu Lys Ala Ala Ala

```

2002324842 23 Apr 2007

1	5	10
<210> 714		
<211> 14		
<212> DNA		
<213> Homo sapiens		
<400> 714		
ttttgatcaa gctt		14
<210> 715		
<211> 42		
<212> DNA		
<213> Homo sapiens		
<400> 715		
ctaatacgac tcactatagg gctcgagcgg ccgcccgggc ag		42
<210> 716		
<211> 12		
<212> DNA		
<213> Homo sapiens		
<400> 716		
gatcctgccc gg		12
<210> 717		
<211> 40		
<212> DNA		
<213> Homo sapiens		
<400> 717		
gtaatacgac tcactatagg gcagcgtggt cgcggccgag		40
<210> 718		
<211> 22		
<212> DNA		
<213> Homo sapiens		
<400> 718		
tcgagcggcc gcccgggcag ga		22
<210> 719		
<211> 20		
<212> DNA		
<213> Homo sapiens		
<400> 719		
agcgtggtcg cggccgagga		20
<210> 720		
<211> 4		
<212> PRT		
<213> Homo sapiens		
<400> 720		
Asn Thr Ser Asp		
1		-

23 Apr 2007

2002324842

<210> 721  
<211> 4  
<212> PRT  
<213> Homo sapiens

<400> 721  
Asn Ile Thr Ser  
1

<210> 722  
<211> 4  
<212> PRT  
<213> Homo sapiens

<400> 722  
Asn Ala Thr Gly  
1

<210> 723  
<211> 4  
<212> PRT  
<213> Homo sapiens

<400> 723  
Ser His Thr Glu  
1

<210> 724  
<211> 4  
<212> PRT  
<213> Homo sapiens

<400> 724  
Thr Glu Thr Glu  
1

<210> 725  
<211> 4  
<212> PRT  
<213> Homo sapiens

<400> 725  
Ser Asn Val Asp  
1

<210> 726  
<211> 4  
<212> PRT  
<213> Homo sapiens

<400> 726  
Ser Val Lys Glu  
1

2002324842 23 Apr 2007

<210> 727  
<211> 8  
<212> PRT  
<213> Homo sapiens

<400> 727  
Lys Ala Leu Glu Gly Val His Tyr  
1 5

<210> 728  
<211> 6  
<212> PRT  
<213> Homo sapiens

<400> 728  
Gly Gly Glu Glu Ala Lys  
1 5

<210> 729  
<211> 6  
<212> PRT  
<213> Homo sapiens

<400> 729  
Gly Gly Ser His Thr Glu  
1 5

<210> 730  
<211> 6  
<212> PRT  
<213> Homo sapiens

<400> 730  
Gly Leu Ser Ile Ala Gln  
1 5

<210> 731  
<211> 6  
<212> PRT  
<213> Homo sapiens

<400> 731  
Gly Asn Ile Thr Ser Leu  
1 5

<210> 732  
<211> 6  
<212> PRT  
<213> Homo sapiens

<400> 732  
Gly Thr Tyr Asn Ser Lys  
1 5

<210> 733

2002324842 23 Apr 2007

<211> 6  
 <212> PRT  
 <213> Homo sapiens  
 <400> 733  
 Gly Ala Leu Leu Gly Cys  
 1 5

<210> 734  
 <211> 6  
 <212> PRT  
 <213> Homo sapiens

<400> 734  
 Gly Thr Leu Cys Ser His  
 1 5

<210> 735  
 <211> 15  
 <212> PRT  
 <213> Homo sapiens

<400> 735  
 Cys Ser Ile Asp Val Thr Phe Phe Pro Phe Asp Gln Gln Asn Cys  
 1 5 10 15

<210> 736  
 <211> 289  
 <212> DNA  
 <213> Homo sapiens

<220>  
 <221> misc\_feature  
 <222> (1)...(289)  
 <223> n = A,T,C or G

<400> 736  
 gatcttncct accggggagg gatggatggt tggatacagg tggctgggct attccatcca 60  
 tntggaagca catttgagcc tccaggcttc tccttgacgt cattcctctc cttccttgct 120  
 gcaaaatggc tctgcaccag ccggcccca ggaggtctgg cagagctgag agccatggcc 180  
 tgnaggggct ccatatgtcc ctacgcgtgc agnaggcaaa caagaaagac catcctgagc 240  
 tgctnctgac ccacctcaaa ctcatttcat ttggcctgtc ctccctccc 289