



US00D528776S

(12) **United States Design Patent** (10) **Patent No.:** **US D528,776 S**
Hui (45) **Date of Patent:** **** Sep. 26, 2006**

(54) **PORTION OF A SHOE MIDSOLE**

OTHER PUBLICATIONS

(75) Inventor: **Michael Hui**, Lake Oswego, OR (US)

Nike Footwear Catalog Fall 1991, p. 64, published Dec. 1990.

(73) Assignee: **Nike, Inc.**, Beaverton, OR (US)

Nike Footwear Catalog Late Spring 1996, p. 8, published Aug. 1995.

(**) Term: **14 Years**

Nike Footwear Catalog Holiday 1996, pp. 41, 128, 139, published Mar. 1996.

(21) Appl. No.: **29/242,969**

Nike Footwear Catalog Fall 1996, p. 45, published Dec. 1995.

(22) Filed: **Nov. 18, 2005**

Nike Footwear Catalog Fall 1997, p. 114, published Dec. 1996.

Related U.S. Application Data

Nike Footwear Catalog Spring 1997, p. 39, published Jun. 1996.

(63) Continuation of application No. 29/232,617, filed on Jun. 22, 2005.

Nike Footwear Catalog Holiday 1997, pp. 41, 42, published Mar. 1997.

(51) **LOC (8) Cl.** **02-99**

Nike Footwear Catalog Holiday 2001, p. M6, published Feb. 2001.

(52) **U.S. Cl.** **D2/977**

Nike Footwear Catalog Spring 2001, p. W29, published Jun. 2000.

(58) **Field of Classification Search** D2/902,
D2/907, 908, 946, 964, 972, 977; 36/27,
36/37, 38

Nike Footwear Catalog Spring 2004, p. M32, published Jun. 2003.

See application file for complete search history.

* cited by examiner

(56) **References Cited**

Primary Examiner—Dominic Simone

U.S. PATENT DOCUMENTS

(74) *Attorney, Agent, or Firm*—Banner & Witcoff, Ltd.

D294,768 S	3/1988	Famolare, Jr.	
D305,383 S	1/1990	Arai	
D321,585 S	11/1991	Rogers	
D330,799 S	11/1992	Hatfield	
D350,018 S	* 8/1994	Kilgore	D2/964
D350,227 S	* 9/1994	Kilgore	D2/964
D351,277 S	10/1994	Aveni et al.	
D362,747 S	10/1995	Orzeck	
D376,471 S	12/1996	Kalin et al.	
D376,902 S	12/1996	Avar	
D384,193 S	9/1997	Avar	
D385,103 S	10/1997	Teague	
D386,588 S	11/1997	Cooper	
D398,742 S	9/1998	Avar	
D411,579 S	6/1999	Dolinsky	
D414,922 S	10/1999	Wright	
D415,609 S	10/1999	Hlavacs	
D430,966 S	9/2000	Brady et al.	

(57) **CLAIM**

The ornamental design for a portion of a shoe midsole, as shown and described.

DESCRIPTION

FIG. 1 is a front perspective view of a portion of a shoe midsole showing my new design; FIG. 2 is a rear perspective view thereof; FIG. 3 is a side view thereof; and, FIG. 4 is a top view thereof.

The broken line immediately adjacent to the shaded area represents an unclaimed boundary of the design. The broken line showing of the unshaded rectangular regions within the shaded area and the remainder of the shoe is for illustrative purposes only and forms no part of the claimed design.

(Continued)

1 Claim, 4 Drawing Sheets

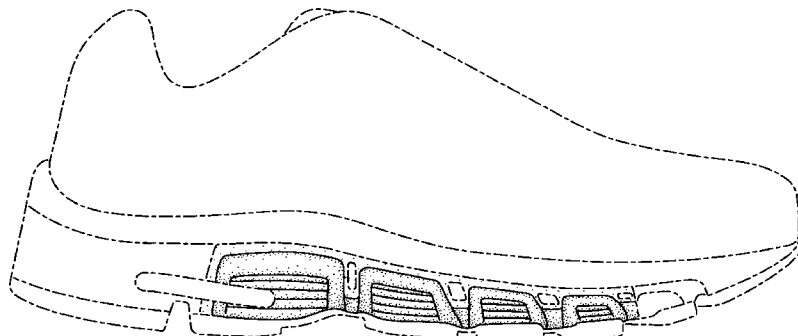

US D528,776 S

Page 2

U.S. PATENT DOCUMENTS			
D438,368	S	3/2001	Akhidime
D440,748	S	4/2001	Morgan
D446,923	S *	8/2001	McCourt D2/972
6,282,814	B1 *	9/2001	Krafsur et al. 36/38
D462,830	S *	9/2002	Greene D2/946
D464,477	S	10/2002	Adams
6,457,261	B1 *	10/2002	Crary 36/27
D500,402	S *	1/2005	Sokolowski D2/964

* cited by examiner

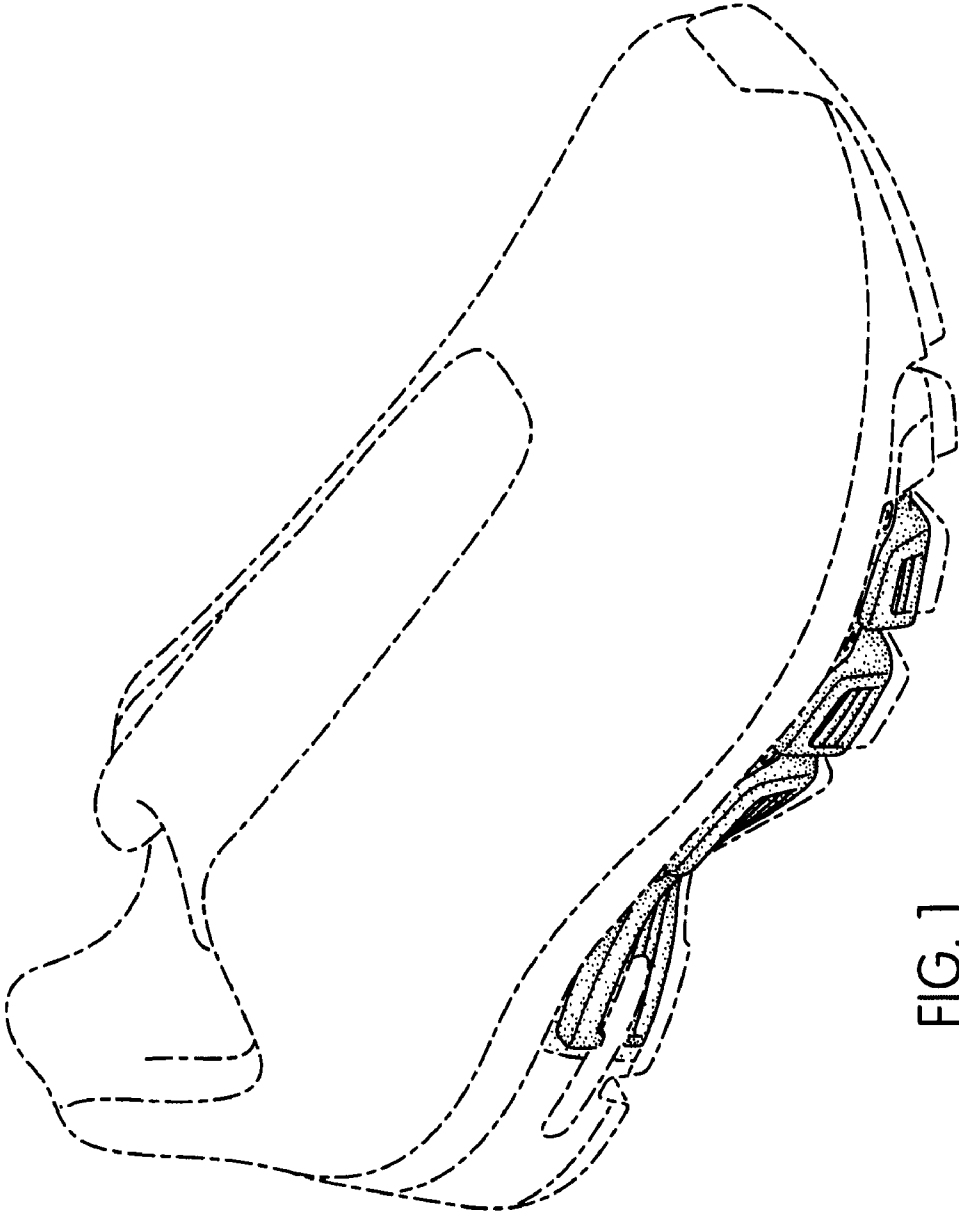

FIG. 1

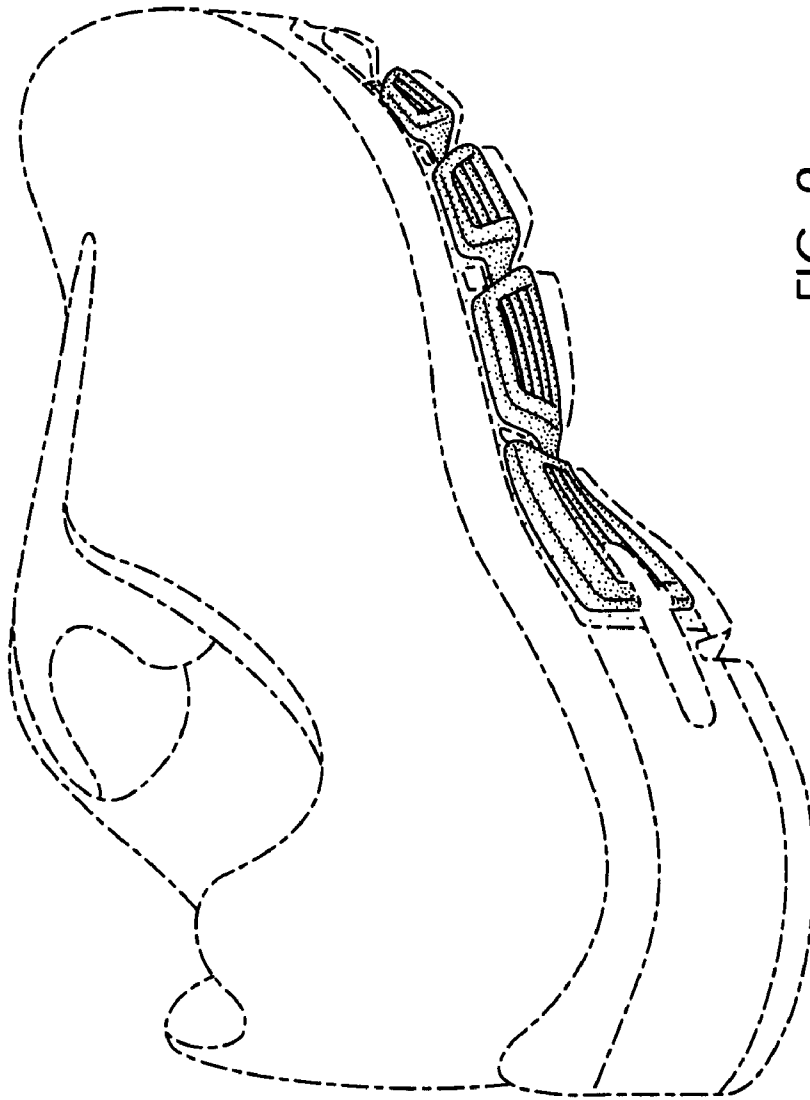

FIG. 2

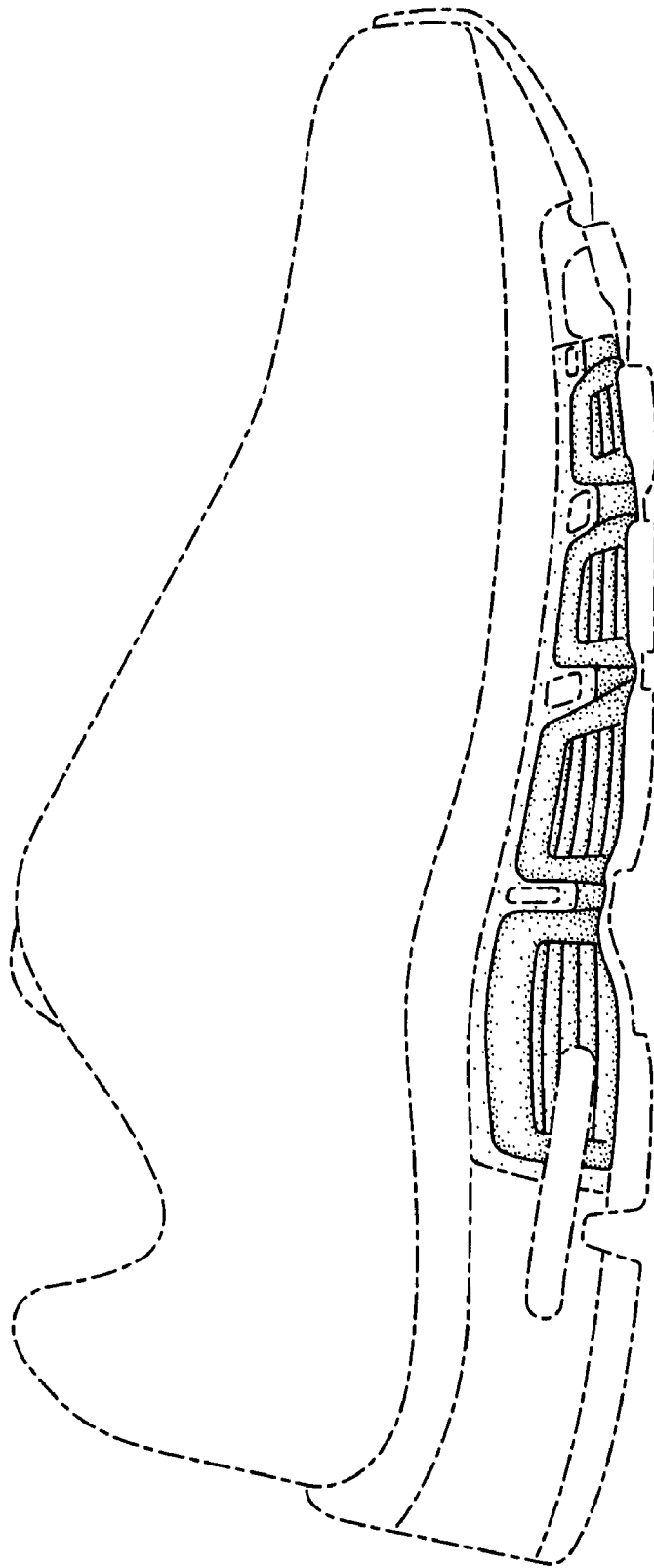

FIG. 3

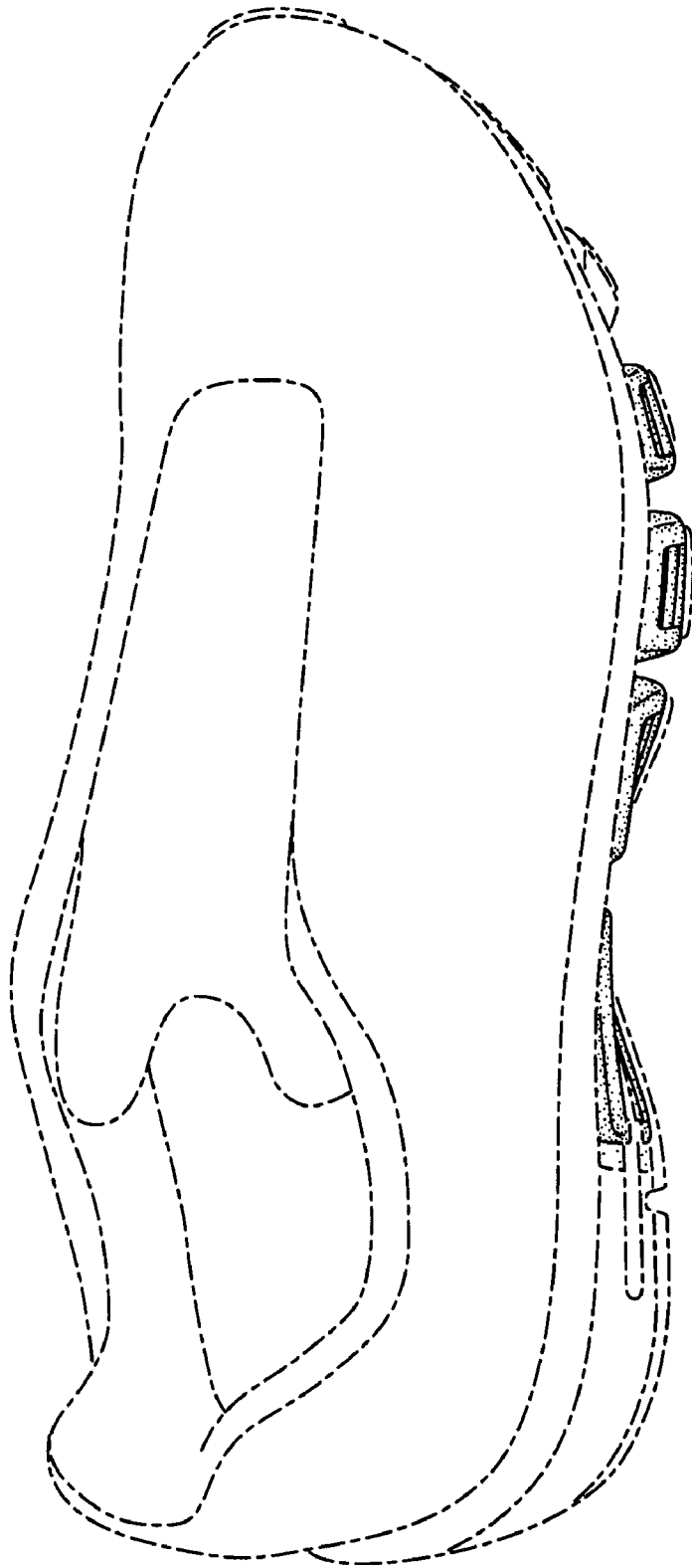

FIG. 4