

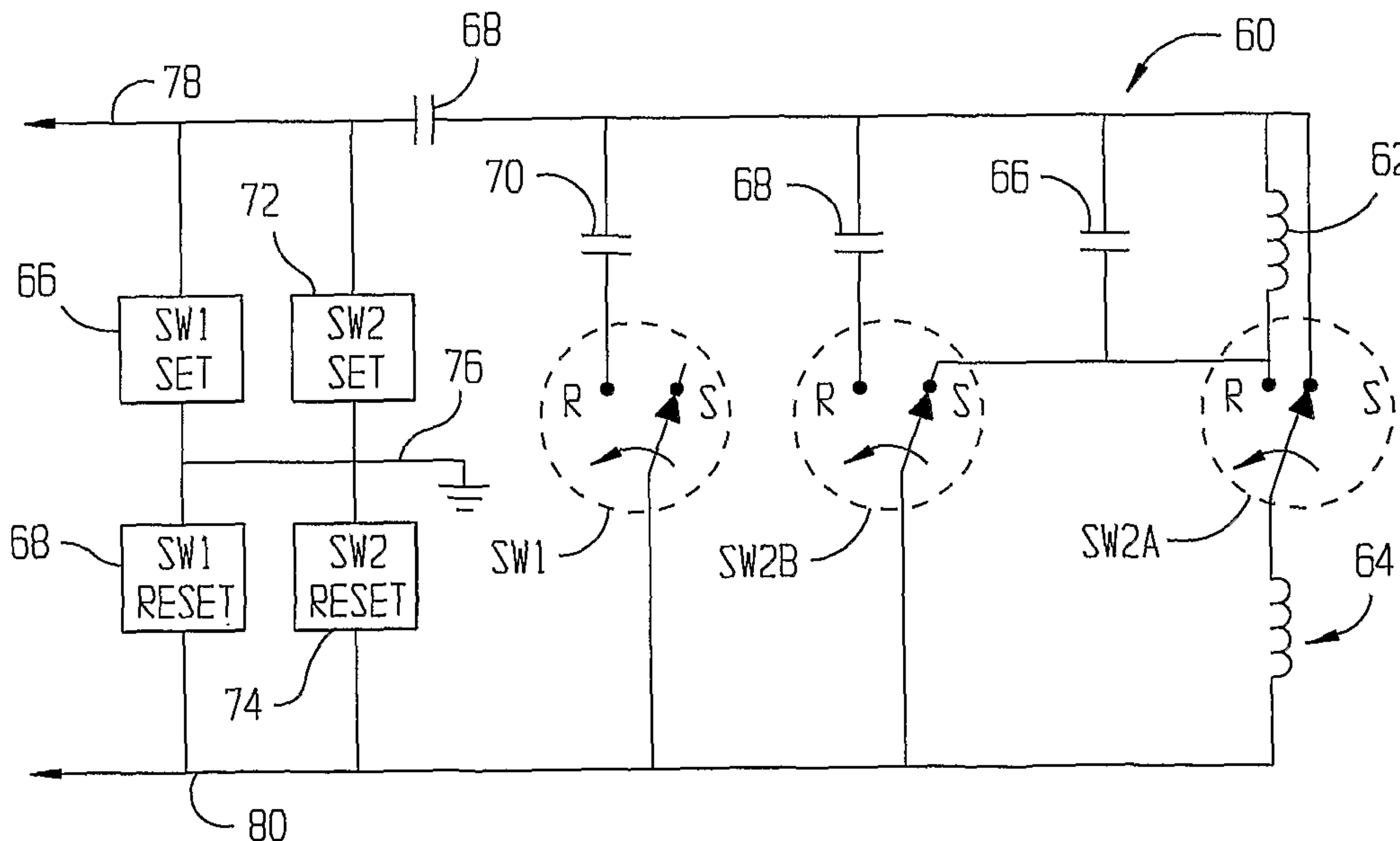

(86) Date de dépôt PCT/PCT Filing Date: 2004/06/23  
 (87) Date publication PCT/PCT Publication Date: 2005/02/24  
 (85) Entrée phase nationale/National Entry: 2006/02/02  
 (86) N° demande PCT/PCT Application No.: US 2004/020105  
 (87) N° publication PCT/PCT Publication No.: 2005/017558  
 (30) Priorité/Priority: 2003/08/05 (10/634,585) US

(51) Cl.Int./Int.Cl. *G01V 3/08* (2006.01),  
*G01V 3/30* (2006.01), *G01V 3/26* (2006.01),  
*G01V 3/18* (2006.01), *G01V 3/12* (2006.01)  
 (71) Demandeur/Applicant:  
 HALLIBURTON ENERGY SERVICES, INC., US  
 (72) Inventeurs/Inventors:  
 BESTE, RANDAL T., US;  
 GOLLA, CHRISTOPHER A., US;  
 BITTAR, MICHAEL, US  
 (74) Agent: BERESKIN & PARR

(54) Titre : OUTIL DE RESISTIVITE A ONDE ELECTROMAGNETIQUE  
 (54) Title: ELECTROMAGNETIC WAVE RESISTIVITY TOOL



(57) **Abrégé/Abstract:**

A method and system of operating an electromagnetic resistivity tool (20) wherein at least one transmitting antenna (34) of the tool (20) is selectively operable at three or more resonant frequencies for better resistivity profiling of a formation.

## (12) INTERNATIONAL APPLICATION PUBLISHED UNDER THE PATENT COOPERATION TREATY (PCT)

(19) World Intellectual Property  
Organization  
International Bureau



(43) International Publication Date  
24 February 2005 (24.02.2005)

PCT

(10) International Publication Number  
**WO 2005/017558 A3**

(51) International Patent Classification<sup>7</sup>: **G01V 3/08**,  
3/12, 3/18, 3/26, 3/30

(21) International Application Number:  
PCT/US2004/020105

(22) International Filing Date: 23 June 2004 (23.06.2004)

(25) Filing Language: English

(26) Publication Language: English

(30) Priority Data:  
10/634,585 5 August 2003 (05.08.2003) US

(71) Applicant (for all designated States except US): **HAL-LIBURTON ENERGY SERVICES, INC.** [US/US];  
10200 Bellaire Boulevard, Houston, TX 77072 (US).

(72) Inventors; and

(75) Inventors/Applicants (for US only): **BESTE, Randal, T.** [US/US]; 14702 Earlswood Drive, Houston, TX 77083 (US). **GOLLA, Christopher, A.** [US/US]; 2410 Pleasant Creek, Kingwood, TX 77345 (US). **BITTAR, Michael** [US/US]; 8711 Wheatland Dr., Houston, TX 77064 (US).

(74) Agents: **SCOTT, Mark, E.** et al.; Conley Rose, P.C., P.O. Box 3267, Houston, TX 77253-3267 (US).

(81) Designated States (unless otherwise indicated, for every kind of national protection available): AE, AG, AL, AM,

AT, AU, AZ, BA, BB, BG, BR, BW, BY, BZ, CA, CH, CN, CO, CR, CU, CZ, DE, DK, DM, DZ, EC, EE, EG, ES, FI, GB, GD, GE, GH, GM, HR, HU, ID, IL, IN, IS, JP, KE, KG, KP, KR, KZ, LC, LK, LR, LS, LT, LU, LV, MA, MD, MG, MK, MN, MW, MX, MZ, NA, NI, NO, NZ, OM, PG, PH, PL, PT, RO, RU, SC, SD, SE, SG, SK, SL, SY, TJ, TM, TN, TR, TT, TZ, UA, UG, US, UZ, VC, VN, YU, ZA, ZM, ZW.

(84) Designated States (unless otherwise indicated, for every kind of regional protection available): ARIPO (BW, GH, GM, KE, LS, MW, MZ, NA, SD, SL, SZ, TZ, UG, ZM, ZW), Eurasian (AM, AZ, BY, KG, KZ, MD, RU, TJ, TM), European (AT, BE, BG, CH, CY, CZ, DE, DK, EE, ES, FI, FR, GB, GR, HU, IE, IT, LU, MC, NL, PL, PT, RO, SE, SI, SK, TR), OAPI (BF, BJ, CF, CG, CI, CM, GA, GN, GQ, GW, ML, MR, NE, SN, TD, TG).

Published:

- with international search report
- before the expiration of the time limit for amending the claims and to be republished in the event of receipt of amendments

(88) Date of publication of the international search report:  
29 September 2005

For two-letter codes and other abbreviations, refer to the "Guidance Notes on Codes and Abbreviations" appearing at the beginning of each regular issue of the PCT Gazette.

(54) Title: ELECTROMAGNETIC WAVE RESISTIVITY TOOL

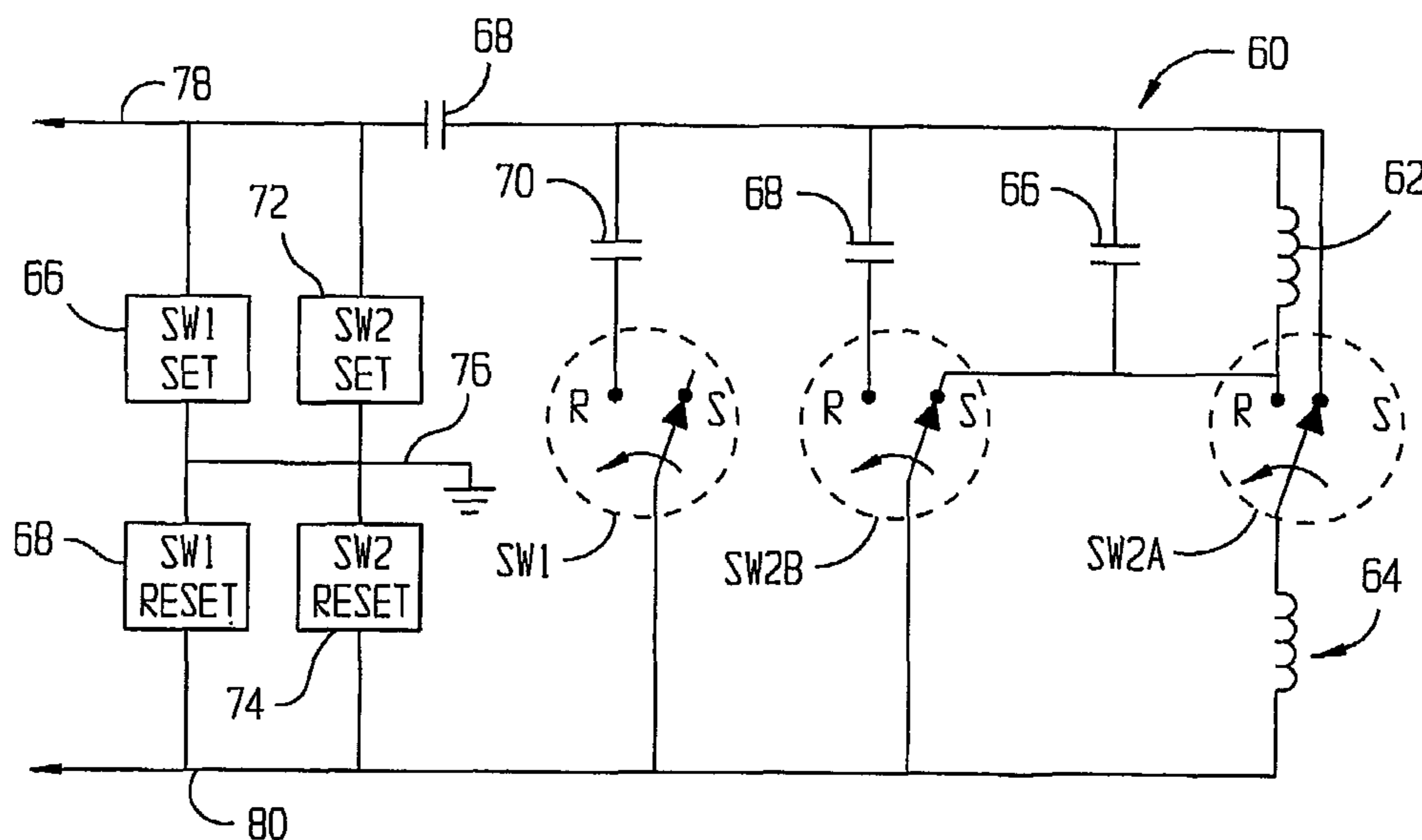

(57) Abstract: A method and system of operating an electromagnetic resistivity tool (20) wherein at least one transmitting antenna (34) of the tool (20) is selectively operable at three or more resonant frequencies for better resistivity profiling of a formation.

# ELECTROMAGNETIC WAVE RESISTIVITY TOOL

## STATEMENT REGARDING FEDERALLY SPONSORED RESEARCH OR DEVELOPMENT

5

Not applicable.

### BACKGROUND OF THE INVENTION

#### Field of the Invention

The preferred embodiments of the present invention are directed to logging-while-drilling (LWD) electromagnetic wave tools. More particularly, embodiments of the invention are directed to multiple frequency LWD resistivity tools. More particularly still, embodiments of the invention are directed to LWD resistivity tools where at least one of the transmitting antennas may operate at three or more frequencies.

#### Background of the Invention

Wireline logging tools may be used to gather information regarding downhole formations. One such wireline logging tool is an induction resistivity tool for determining resistivity of the downhole formation. Resistivity may be determined at multiple depths of investigation, where the depth of investigation in a wireline tool operating at a low frequency (*e.g.*, near 20 kilo-Hertz) is a function of the spacing between each transmitter and receiver or receiver pair. To obtain multiple depths of investigation in a wireline tool, multiple transmitters may be mounted on the tool at spaced-apart locations from the receivers.

As technology has advanced in the exploration and recovery of hydrocarbons, it is now common to include an LWD tool capable of performing resistivity measurements as part of the bottomhole assembly (BHA) of a drillstring. LWD resistivity tools may have many similarities with their wireline counterparts, which may comprise multiple transmitters spaced apart from a receiver pair, use of electromagnetic wave propagation as an interrogating signal, and creation of logs of resistivity. However, the frequency of operation of an LWD tool may be different than that of a wireline tool. For example, many LWD tools may operate at a frequency of 2 mega-Hertz. It has been discovered in the related art that the depth of investigation of an LWD resistivity tool may also be a function of the frequency of the interrogating electromagnetic wave, when higher frequencies are used. Thus, a wireline tool and an LWD tool having the same spacing between the transmitters and receivers, because of differences in frequency, may have different depths of investigation. Some LWD tools may selectively use different frequencies to adjust the depths of investigation.

While some related art devices may dedicate a single antenna for use with each particular frequency, some related art devices may use a single antenna to transmit up to two frequencies.

Figure 1 illustrates an electrical schematic for a transmitting antenna operable or resonant at two frequencies. In particular, Figure 1 illustrates a loop antenna 10 coupled to capacitors 12 and 14, as well as an LC circuit 16. The LC circuit 16 may be tuned such that at a first operational frequency, the LC circuit acts as a high impedance. In this situation, the inductance of the antenna 10 may interact only with the capacitance of capacitor 12, thus operating at a first resonant frequency. At a second frequency of operation, the LC circuit 16 may have a very low impedance. In this situation, the inductance of the antenna 10 may interact with the capacitance of capacitors 12 and 14, and also the capacitance of the LC circuit 16, thus operating at a second resonant frequency.

LWD tools may draw power from batteries within the tool. LWD tool designers strive to minimize power consumption so as to extend battery life. Every component in an electronic circuit, such as LC circuit 16, consumes power. Thus, LWD tool designers try to avoid use of additional circuits which consume battery power of the tool. Moreover, the space within which to run wires and place circuits in a downhole tool is limited. These factors militate against an LWD tool designer increasing functionality of transmitting antennas by adding circuits and power consuming components.

#### **BRIEF SUMMARY OF SOME OF THE PREFERRED EMBODIMENTS**

The problems noted above are solved in large part by a method and related system of an electromagnetic wave resistivity tool. One exemplary embodiment is a method that comprises operating a logging tool in a borehole (the logging tool having a transmitting antenna), transmitting from the transmitting antenna an electromagnetic wave having a first frequency, transmitting an electromagnetic wave having a second frequency, and transmitting an electromagnetic wave having a third frequency.

Another exemplary aspect may be a logging tool comprising a tool body adapted for use in a borehole, a receiving antenna disposed on a tool body, and a transmitting antenna disposed on the tool body at a spaced-apart location from the receiving antenna. The transmitting antenna may be selected with operable at three or more resonant frequencies for transmitting electromagnetic waves or electromagnetic radiation.

Yet another alternative embodiment may be a bottomhole assembly comprising a drill bit, a mud motor operatively coupled to the drill bit, and a logging tool coupled to the mud motor. The logging tool may comprise a tool body, a plurality of receiving antennas disposed on a tool body, and a plurality of transmitting antennas disposed on the tool body at spaced-apart locations from each other and the receiving antennas. Each transmitting antenna may be selectively operable at greater than two resonant frequencies for transmitting electromagnetic waves or electromagnetic radiation.

The disclosed devices and methods comprise a combination of features and advantages which enable it to overcome the deficiencies of the prior art devices. The various characteristics described above, as well as other features, will be readily apparent to those skilled in the art upon reading the following detailed description, and by referring to the accompanying drawings.

5

### BRIEF DESCRIPTION OF THE DRAWINGS

For a detailed description of the preferred embodiments of the invention, reference will now be made to the accompanying drawings in which:

Figure 1 illustrates a related art circuit for tuning a transmitting antenna;

10

Figure 2 illustrates a logging tool disposed within a borehole in accordance with embodiments of the invention;

Figure 3 illustrates an exemplary layout of the transmitting and receiving antennas of an electromagnetic wave resistivity tool in accordance with embodiments of the invention;

Figure 4 illustrates an antenna tuning circuit in accordance with embodiments of the invention;

15

Figure 5A illustrates an effective circuit of the system of Figure 4 in accordance with embodiments of the invention;

Figure 5B illustrates an effective circuit of Figure 4 in accordance with embodiments of the invention; and

20

Figure 5C illustrates an effective circuit of Figure 4 in accordance with embodiments of the invention.

### NOTATION AND NOMENCLATURE

Certain terms are used throughout the following description and claims to refer to particular system components. This document does not intend to distinguish between components that differ in name but not function.

25

In the following discussion and in the claims, the terms “including” and “comprising” are used in an open-ended fashion, and thus should be interpreted to mean “including, but not limited to...”. Also, the term “couple” or “couples” is intended to mean either an indirect or direct connection. Thus, if a first device couples to a second device, that connection may be through a direct connection, or through an indirect connection via other devices and connections.

30

### DETAILED DESCRIPTION OF THE PREFERRED EMBODIMENTS

35

Figure 2 illustrates a cross-sectional elevational view of a logging tool 20 disposed within a borehole 22. In accordance with at least some embodiments of the invention, the logging tool 20 may be part of a bottomhole assembly (BHA) 24 of a drill string; however, the systems and methods described herein are equally applicable to wireline devices. In addition to the bottomhole assembly 24 having the logging tool 20, the BHA 24 may also comprise one or more additional

logging-while-drilling (LWD) or measuring-while-drilling (MWD) devices 26. The BHA 24 may also comprise a drill bit 28, possibly coupled to a downhole motor 30. As the BHA 24 drills through the surrounding formation, the resistivity tool 20 may take resistivity measurements of the surrounding formation.

5 A resistivity tool 20 constructed in accordance with embodiments of the invention may make resistivity determinations at multiple depths of investigation. Thus, resistivity tool 20 may comprise a plurality of receiving antennas 32 medially disposed in operational relationship to a plurality of transmitting antennas. In accordance with embodiments of the invention, six transmitting antennas may be used, comprising a group of three transmitting antennas 34 on a first side of the receiving antennas 32, and a group of three transmitting antennas 36 on a second side of the receiving antennas 32. While the preferred embodiments may comprise three receiving antennas and a total of six transmitting antennas, any number of receiving and transmitting antennas may be used. The resistivity tool 20 in accordance with embodiments of the invention controls the depths of investigation at which resistivity measurements are made, at least to some extent, by selectively using transmitters with varying spacing.

Figure 3 illustrates in greater detail a resistivity tool 20 constructed in accordance with embodiments of the invention. Although one or more receiving antennas may be used, a resistivity tool constructed in accordance with embodiments of the invention may have three receiving antennas 38, 40 and 42. The receiving antennas 38, 40 and 42 may each comprise one or more loops of wire running along the circumference of the tool body 21. In at least some embodiments the spacing between the receiving antennas may be eight inches, although any suitable spacing may be used. Each receiving antenna may couple to a reception circuit (not specifically shown) which, in combination with the receiving antennas, detects electromagnetic waves or electromagnetic radiation. Based on one or both of the amplitude and phase of received electromagnetic signals, the LWD tool 20 may be capable of determining the resistivity of the surrounding formations.

Embodiments of the resistivity tool 20 may also comprise a total of six transmitting antennas, with three of those transmitting antennas 44, 46 and 48 on a first side of the receiving antennas, and three of the transmitting antennas 50, 52, and 54 on a second side of the receiving antennas. In accordance with at least some embodiments of the invention, transmitting antenna 48 may be twelve inches from receiving antenna 38, transmitting antenna 46 may be sixteen inches from transmitting antenna 48, and transmitting antenna 44 may be sixteen inches from transmitting antenna 46. Transmitting antenna 54 may be four inches from the receiving antenna 42, transmitting antenna 52 may be sixteen inches from transmitting antenna 54, and transmitting

antenna 50 may be sixteen inches from transmitting antenna 52. While these are the preferred spacings, other spacings may be equivalently used.

In accordance with embodiments of the invention, each of the transmitting antennas may be selectively tuned to transmit electromagnetic signals or waves having one of three or more selected frequencies. Thus, while the depths of investigation of the tool 20 may be controlled to some extent by spacing between the transmitting and receiving antennas, the depths of investigation may also be controlled by selecting an appropriate frequency. In accordance with embodiments of the invention, each transmitting antenna may be tuned to transmit electromagnetic waves having a frequency being one of 2 mega-Hertz, 500 kilo-Hertz or 250 kilo-Hertz. While these three frequencies are preferred, different frequencies, and a greater selection of frequencies, may also be used.

Figure 4 illustrates an antenna circuit 60 coupled to antenna windings 62, 64 in accordance with embodiments of the invention. As will be discussed more fully below, the antenna windings 62, 64 may be operated in series or in parallel, depending upon the particular tuning desired. The combination of the antenna winding 62, 64 may be any of the transmitting antennas 44, 46, 48, 50, 52 and/or 54. In accordance with embodiments of the invention, each antenna windings 62, 64 comprises four turns of wire disposed around the circumference of the tool body 21. The wire may, in some embodiments, comprise twenty-four gauge magnetic wire with HML insulation, a high temperature magnetic wire, such as may be available from MWS Wire Industries. However, other gauges of wire, and differing number of turns, may be used depending upon the desired inductance of each of the antenna windings (which may be a function of the operating frequencies of the antenna winding). The antenna circuit 60 also may comprise a plurality of relays or switches. In the exemplary embodiment illustrated in Figure 4, a first switch SW1 may use only a single set of contacts, while a second switch SW2 may use two sets of contacts (labeled SW2A and SW2B). Switches used in accordance with embodiments of the invention may have multiple activation coils. In particular, switch SW1 may have a set coil 66 and a reset coil 68. Likewise, switch SW2 may have a set coil 72 and a reset coil 74. In the illustration of Figure 4, each of the contacts for the switches is shown to be in the set position. Thus, the set coils for each of SW1 and SW2 may be, or may have been, energized to obtain the set position for each of the switches. In order to move the contacts to the reset positions, a signal may be applied to the reset coils 68, 74 of switch SW1 and switch SW2 respectively. In accordance with embodiments of the invention, each of the SW1 and SW2 switches may be double-pole double-throw high temperature magnetic latching relays. Relays such as these may be available from Teledyne Relays of Hawthorne, California, possibly having series designation 422H; however, other relays may be equivalently used. Because of the latching aspect of the preferred relays, no

power may be required to hold the contacts in any particular electrical configuration. Each of the effective circuits realized based on differing contact positions for switch SW1 and SW2 will now be discussed.

Figure 5A may illustrate the effective circuit realized with the switches illustrated in Figure 4 in their set position. In this configuration, antenna winding 62 and antenna winding 64 may be operated in parallel with capacitor 66. In accordance with embodiments of the invention, this configuration may be used when an antenna circuit is broadcasting a two mega-Hertz electromagnetic wave. In an exemplary embodiment with each antenna winding having four turns of 28 gauge wire, capacitor 66 may comprise approximately 390 pico-Farads of capacitance to make the overall circuit resonant at approximately two mega-Hertz.

Referring again briefly to Figure 4, consider for purposes of explanation that reset coil 74 for switch SW2 has been activated, thus moving the contacts to their second or reset position. Figure 5B may illustrate the effective circuit realized with the SW2 contacts in the reset position, and the SW1 contact still in the set position. In this configuration, the antenna winding 62 may be in series with the antenna winding 64. The series combination of antenna winding 62 and 64 may be in parallel with capacitor 68. Capacitor 66 may be operated in parallel only with antenna winding 62. In accordance with embodiments of the invention, the circuit illustrated in Figure 5B may be utilized when the transmitting antennas are operating at a second frequency. With inductance and capacitance for the antenna windings 62, 64 and capacitor 66 respectively the same as discussed with respect to Figure 5A, and with capacitor 68 being approximately 2800 pico-Farads, the circuit illustrated in Figure 5B may resonate at approximately 500 kilo-Hertz.

Figure 5C may illustrate the effective electrical circuit with the contacts of both SW1 and SW2 in their reset positions (see Figure 4). In this case, each of the parallel capacitors 68 and 70, along with capacitor 66 parallel to antenna winding 62, may be active within the circuit. The circuit illustrated in Figure 5C may be utilized when a transmitting antennas are operating at a third frequency. With the same values for inductances and capacitances described with respect of Figures 5A and 5B, and with capacitor 7 being approximately 6700 pico-Farads, the circuit of Figure 5C may resonate at approximately 250 kilo-Hertz.

Before describing how the switches are controlled in accordance with embodiments of the invention, it should be understood that the frequencies of operation described (2 mega-Hertz, 500 kilo-Hertz and 250 kilo-Hertz) are merely exemplary. Different frequencies could be used, and thus different values for the capacitances 66, 68 and 70, as well as different values for the inductances of the antenna winding 62, 64 may be used. Further, though Figure 4 may be configured only for three resonant frequencies, the antenna circuit may be configured to become resonate at three or more desired frequencies.

WO 2005/017558

PCT/US2004/020105

Referring again to Figure 4, upon activation of the set coil 66, the switch SW1 contact may move to its set position (illustrated by position S in the drawings). When the reset coil 68 of switch SW1 is activated, the contact may move to its reset position (indicated by the position R in the drawings). Switch SW2 may act accordingly with its set coil 72 and reset coil 74. In accordance with embodiments of the invention, however, each set coil 66 and 72 may be coupled together, and are likewise coupled to the antenna windings. Further, each reset coil 68, 74 may be coupled together, and also may be coupled to a second side of the antenna windings. In order to be operational, each set coil 66, 72 may activate at a different voltage on signal line 78 with respect to ground 76. For example, the set coil 66 of SW1 may become active, and therefore move contacts to the set position, when an applied voltage reaches a first voltage level, e.g. 5 volts DC. Preferably, the set coil 72 for SW2 becomes active at a different voltage, e.g. 12 volts DC. Likewise, with respect to the reset coil of each of switch SW1 and SW2, these coils preferably activate at different voltages on the signal line 80 with respect to the ground 76. To some extent, the voltages at which the coils activate, thus moving the contact positions, may be controller and/or modified by placing Zener diodes in series with the coils.

In accordance with embodiments of the invention, the switches SW1 and SW2 may be latching relays. Thus, DC voltages placed on the signal lines 78, 80 to activate the coils may only be momentarily applied. Thus, no battery power may be required once the switches are set (or reset). In alternative embodiments where the switches SW1 and SW2 do not have latching capability, the control voltage may need to be continuously applied.

Still referring to Figure 4, the set coils 66 and 72 may couple to a first side of the antenna windings 62, 64. The reset coils 68 and 74 may couple to a second side of the antenna windings 62, 64. In accordance with embodiments of the invention, both the control signals for the switches SW1 and SW2, along with the signal to be applied to the antenna windings 62, 64, may propagate along the signal lines 78 and 80 together. The control voltages that activate the set and reset coils of the switches SW1 and SW2 may be DC voltages, by contrast, the signals propagating along the signal lines 78, 80 may be alternating current (AC) signals. The inventors of the current specification have found that the set and reset coils for DC activated relays may have sufficient impedance to AC signals that they act as an open circuits. Thus, the control signals and power signals to be applied to the antenna windings 62, 64 may coexist on the signal lines without detrimental interference. A blocking capacitor 81 may prevent the DC control signals from reaching the relay coils 62, 64.

Referring again to Figure 3, in accordance with embodiments of the invention, each transmitting antenna 44, 46, 48, 50, 52 and 54 may be coupled one each to an antenna circuit 60. Various components of the antenna circuit 60, such as the switches SW1 and SW2 along with the

capacitors 66, 68 and 70, may be placed proximate to the antenna windings. In particular, transmitting antenna 44 may couple to a junction box 78 in close proximity, e.g. four inches or less, to the antenna windings. This junction box may be the physical location of the switches and capacitors of the antenna circuit. In similar fashion, transmitting antenna 46 may have a junction box 80, and transmitting antenna 48 may have a junction box 82. The transmitting antennas 50, 52 and 54 may likewise each have a junction box, but these junction boxes are not illustrated so as not to unduly complicate the drawing.

As was discussed with respect to Figure 4, the control voltages for the relays or switches SW1 and SW2 may coexist with the alternating current signals supplied to the antenna windings. Thus, both the control signals for the switches and the signal to be applied to a particular antenna winding may be coupled to a junction box, for example junction boxes 78, 80 and 82, using only two signal lines, and with the current return path possibly being the tool body. Thus, in spite of the fact that multiple control signals for relays and a signal to be broadcast need to be coupled to each antenna circuit 60, this may be accomplished using only the two signal lines. This construction is consistent with the idea that space may be at a premium within a logging tool, and the number of signal lines coupling any two devices should be minimized. Further, use of relays, in particular latching relays, may reduce the power required to perform the selective tuning over circuits where resonant circuits may be utilized. In accordance with some embodiments of the invention, the frequency firing pattern may progressively move from deep (higher frequency) to shallow (lower frequency). Thus, a single antenna may first produce an electromagnetic wave at 200 mega-Hertz, then 500 kilo-Hertz, followed by 250 kilo-Hertz. This firing pattern may reduce the number of times the relays are switched (in comparison to different frequency firing patterns), and thus may reduce power usage.

Logging tools operated in accordance with embodiments of the invention may also utilize the antenna circuit 60 to de-tune its attached antenna when not in use. By de-tuning the attached antenna (while another antenna is broadcasting), the de-tuned antenna is less likely to transmit unwanted signals caused by cross-coupling of electromagnetic signals within the tool.

The above discussion is meant to be illustrative of the principles and various embodiments of the present invention. Numerous variations and modifications will become apparent to those skilled in the art once the above disclosure is fully appreciated. For example, in some embodiments a microcontroller may be placed in each junction box, and the microcontrollers may direct the activation and deactivation of the relays. Thus, rather than carry DC voltages directed to the coils (in addition to the power signal to couple to the antenna), the two signal lines may carry communication signals directed to the microcontroller. It is intended that the following claims be interpreted to embrace all such variations and modifications.

1391-43701

## CLAIMS

What is claimed is:

1. A method comprising:  
operating a logging tool in a borehole, the logging tool having a transmitting antenna;  
5 sending a control signal to a relay across a signal line that couples an antenna signal to  
the transmitting antenna, thereby selectively tuning the transmitting antenna;  
transmitting from the transmitting antenna an electromagnetic wave having a first  
frequency;  
transmitting from the transmitting antenna an electromagnetic wave having a second  
10 frequency; and  
transmitting from the transmitting antenna an electromagnetic wave having a third  
frequency.
2. The method as defined in claim 1 wherein selectively tuning further comprises  
controlling an amount of capacitance coupled to the transmitting antenna.
- 15 3. The method as defined in claim 1 wherein selectively tuning further comprises  
controlling inductance of the winding antenna.
4. The method as defined in claim 1 wherein operating further comprises operating a  
logging while drilling tool in the borehole.
5. A logging tool comprising:  
20 a tool body configured for use in a borehole;  
a receiving antenna disposed on the tool body; and  
a transmitting antenna disposed on the tool body at a spaced apart location from the  
receiving antenna; and  
an antenna tuning circuit comprising a relay having a coil, the coil coupled to a signal  
25 line that carries signals to the transmitting antenna, wherein the antenna tuning  
circuit is selectively tunable to obtain a plurality of resonant frequencies.
6. The logging tool as defined in claim 5 wherein the antenna tuning circuit selectively  
couples capacitance to the transmitting antenna to obtain the plurality of resonant frequencies.
7. The logging tool as defined in claim 6 wherein the antenna tuning circuit further  
30 comprises:  
a relay having a coil, the coil coupled to a signal line that carries signals to the  
transmitting antenna;

1391-43701

said relay having a set of contacts selectively coupled by activation of the coil; and  
 wherein in a first contact position a capacitance is coupled to the transmitting antenna,  
 and  
 wherein in second contact position the capacitance is not coupled to the transmitting  
 antenna.

8. The logging tool as defined in claim 7 wherein the relay couples within a junction box proximate to the transmitting antenna.

9. The logging tool as defined in claim 5 wherein the antenna tuning circuit selectively couples windings of the transmitting antenna to obtain the three or more resonant frequencies.

10. The logging tool as defined in claim 9 wherein the antenna tuning circuit further comprises:

a relay having a coil, the coil coupled to a signal line that carries signals to the transmitting antenna;

said relay having a set of contacts selectively coupled by activation of the coil; and

wherein in a first contact position a first set of windings of the transmitting antenna is coupled in parallel with a second set of windings of the transmitting antenna,  
 and

wherein in second contact position the first set of windings of the transmitting antenna is coupled in series with the second set of windings of the transmitting antenna.

11. The logging tool as defined in claim 10 wherein the relay couples within a junction box proximate to the transmitting antenna.

12. The logging tool as defined in claim 5 further comprising:

a plurality of receiving antennas disposed in the tool body;

a plurality of transmitting antennas disposed on the tool body; and

wherein at least one of the plurality of transmitting antennas is selectively operable at three or more resonant frequencies.

13. The logging tool as defined in claim 12 further comprising:

three receiving antennas disposed on a medial portion of the tool body;

three transmitting antennas disposed on a first end of the tool body; and

three transmitting antennas disposed on a second end of the tool body.

14. The logging tool as defined in claim 13 wherein the tool body further comprises a tool body adapted for use within a drillstring.

1391-43701

15. A bottom hole assembly comprising:

a drill bit;

a logging tool coupled to the drill bit, the logging tool comprising:

a tool body;

5 a plurality of receiving antennas disposed on the tool body; and

a plurality of transmitting antennas disposed on the tool body at a spaced apart location from each other and the receiving antennas;

an antenna tuning circuit comprising a relay having a coil, the coil coupled to a signal line that carries signals to a first transmitting antenna, wherein  
10 the antenna tuning circuit is selectively tunable to obtain a plurality of resonant frequencies.

16. The logging tool as defined in claim 15 further comprising a plurality of antenna tuning circuits coupled one each to the plurality of transmitting antennas, each antenna tuning circuit each selectively couples capacitance to its respective transmitting antenna to achieve a  
15 plurality of resonant frequencies.

17. The logging tool as defined in claim 16 wherein each antenna tuning circuit further comprises:

a relay having a coil, the coil coupled to a signal line that carries signals to a transmitting antenna;

20 said relay having a set of contacts selectively coupled by activation of the coil; and wherein in a first contact position a capacitance is coupled to the transmitting antenna, and

wherein in second contact position the capacitance is not coupled to the transmitting antenna.

25 18. The logging tool as defined in claim 17 wherein the relay couples within a junction box proximate to its respective transmitting antenna.

19. The logging tool as defined in claim 15 further comprising a plurality of antenna tuning circuits coupled one each to the transmitting antennas, each antenna tuning circuit operable to selectively couple windings of a transmitting antenna to achieve a plurality of  
30 resonant frequencies.

20. The logging tool as defined in claim 19 wherein each antenna tuning circuit further comprises:

a relay having a coil, the coil coupled to a signal line that carries signals to a transmitting antenna;

1391-43701

said relay having a set of contacts selectively coupled by activation of the coil; and  
 wherein in a first contact position a first set of windings of the transmitting antenna is  
 coupled in parallel with a second set of windings of the transmitting antenna,  
 and

5 wherein in second contact position the first set of windings of the transmitting antenna is  
 coupled in series with the second set of windings of the transmitting antenna.

21. The logging tool as defined in claim 20 wherein the relay couples within a junction box  
 proximate to its respective transmitting antenna.

22. A logging tool comprising:

10 a receiving antenna on a tool body;

a transmitting antenna on the tool body at a spaced apart location from the receiving  
 antenna;

a junction box proximate to the transmitting antenna, the junction box comprising:

a relay having a coil coupled to a signal line that carries an antenna signal;

15 a set of contacts whose contact position is controlled by the coil;

a capacitor coupled to the set of contact and the transmitting antenna; and

wherein the coil is activated by a control signal carried on the signal line, and

wherein the contacts selectively couple the capacitor to the transmitting antenna.

23. The logging tool as defined in claim 22 wherein the junction box further comprises:

20 a second relay having a coil coupled to the signal line;

a second set of contacts whose contact position is controlled by the coil of the second  
 relay; and

wherein the transmitting antenna comprises a first and second antenna winding, and

where the contacts selectively couple the first and second antenna winding in

25 one of a parallel coupling and a series coupling.

24. A method comprising:

operating a logging tool in a borehole, the logging tool having a first and second  
 antennas;

transmitting an electromagnetic wave from the first antenna; and

30 tuning the second antenna to resonate at other than the frequency of the  
 electromagnetic wave transmitted by the first antenna.

25. The method as defined in claim 24 wherein tuning the second antenna further  
 comprises controlling an amount of capacitance coupled to the second antenna.

1391-43701

26. The method as defined in claim 24 wherein tuning the second antenna further comprises controlling inductance of the second transmitting antenna.

27. A logging tool comprising:

a receiving antenna on a tool body;

5 a transmitting antenna on the tool body at a spaced apart location from the receiving antenna;

a junction box proximate to the transmitting antenna, the junction box comprising:  
a switch;

a passive electrical element coupled to the switch; and

10 wherein the switch selectively couples the passive electrical element to the transmitting antenna.

28. The logging tool as defined in claim 27 wherein the switch further comprises:

a relay having a coil;

a set of contacts whose contact position is controlled by the coil; and

15 wherein the coil is activated by a control signal carried on a signal line, and wherein the contacts selectively couple the passive electrical element to the transmitting antenna.

29. The logging tool as defined in claim 28 wherein the passive electrical element is a capacitor.

20 30. The logging tool as defined in claim 28 wherein the passive electrical element is an inductor.

31. The logging tool as defined in claim 28 wherein the signal line that carries the control signal also carries an antenna signal.

32. The logging tool as defined in claim 28 further comprising:

25 a second relay having a coil;

a second set of contacts whose contact position is controlled by the coil of the second relay;

30 wherein the transmitting antenna comprises a first and second antenna winding, and where the contacts of the second relay selectively couples the first and second antenna windings in one of a parallel coupling and a series coupling.

1391-43701

33. A logging tool comprising:  
a receiving antenna on a tool body;  
a transmitting antenna on the tool body at a spaced apart location from the receiving  
antenna, the transmitting antenna comprising a first and second antenna  
5 windings;  
a junction box proximate to the transmitting antenna, the junction box comprising:  
a switch coupled to the first and second antenna windings;  
wherein the switch selectively couples the first and second antenna windings in one of  
a parallel coupling and a series coupling.

10 34. The logging tool as defined in claim 33 wherein the switch further comprises:  
a relay having a coil;  
a set of contacts whose contact position is controlled by the coil; and  
wherein the coil is activated by a control signal carried on a signal line, and  
wherein the contacts selectively couples the first and second antenna windings in one  
15 of the parallel coupling and the series coupling.

35. The logging tool as defined in claim 34 wherein the signal line that carries the control  
signal also carries an antenna signal.

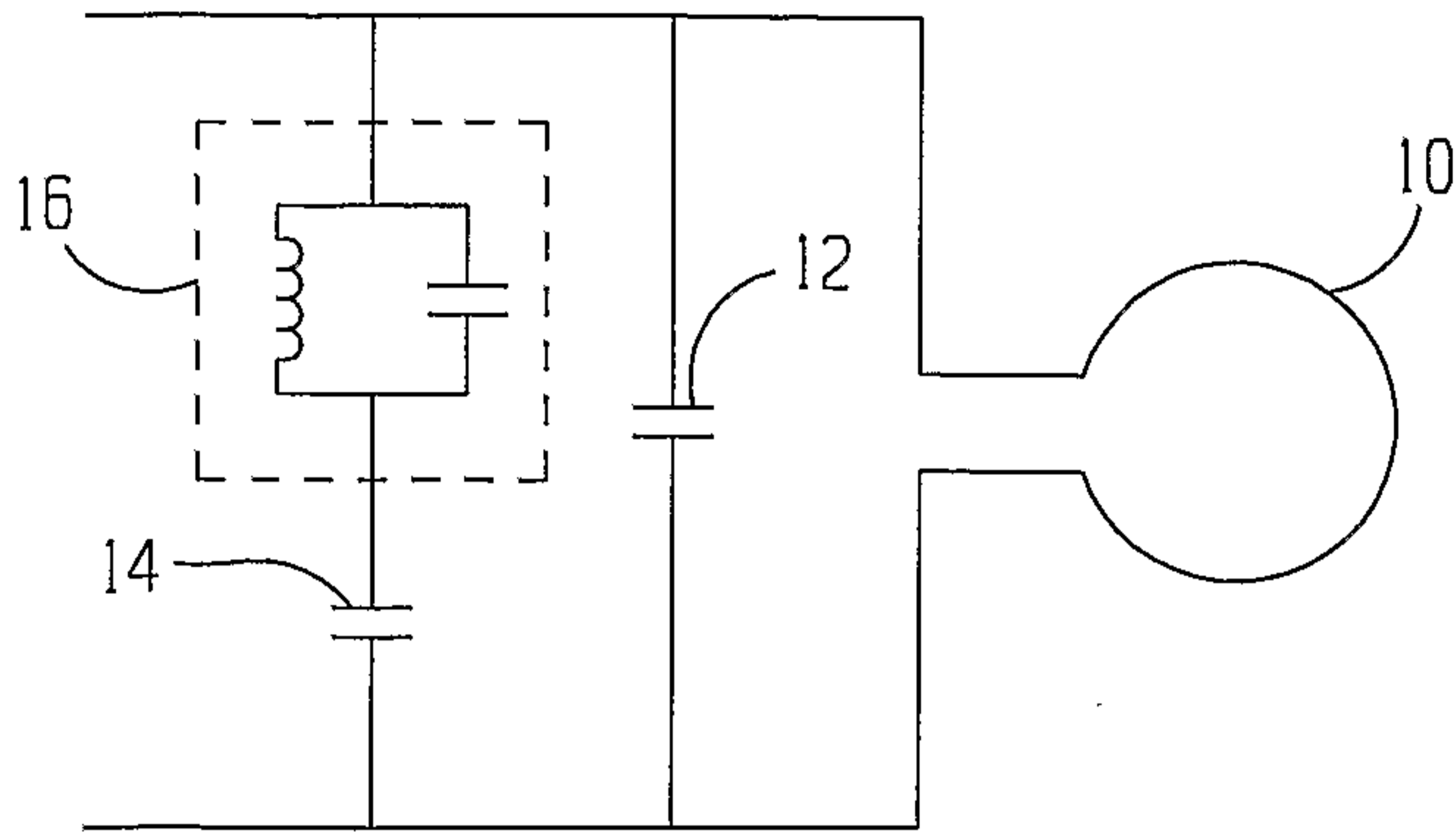

FIG 1  
(PRIOR ART)

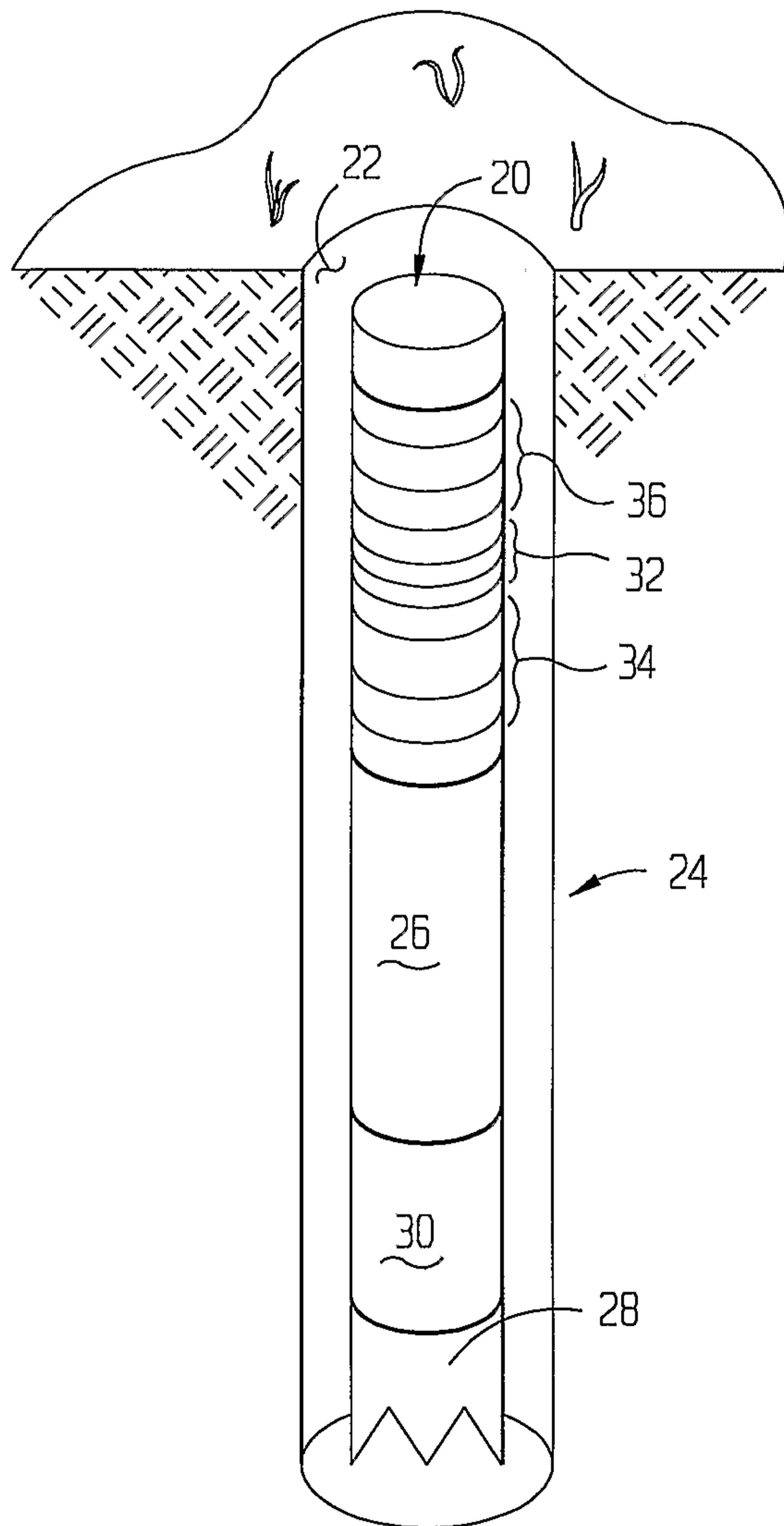

FIG 2

2 / 3

FIG 3

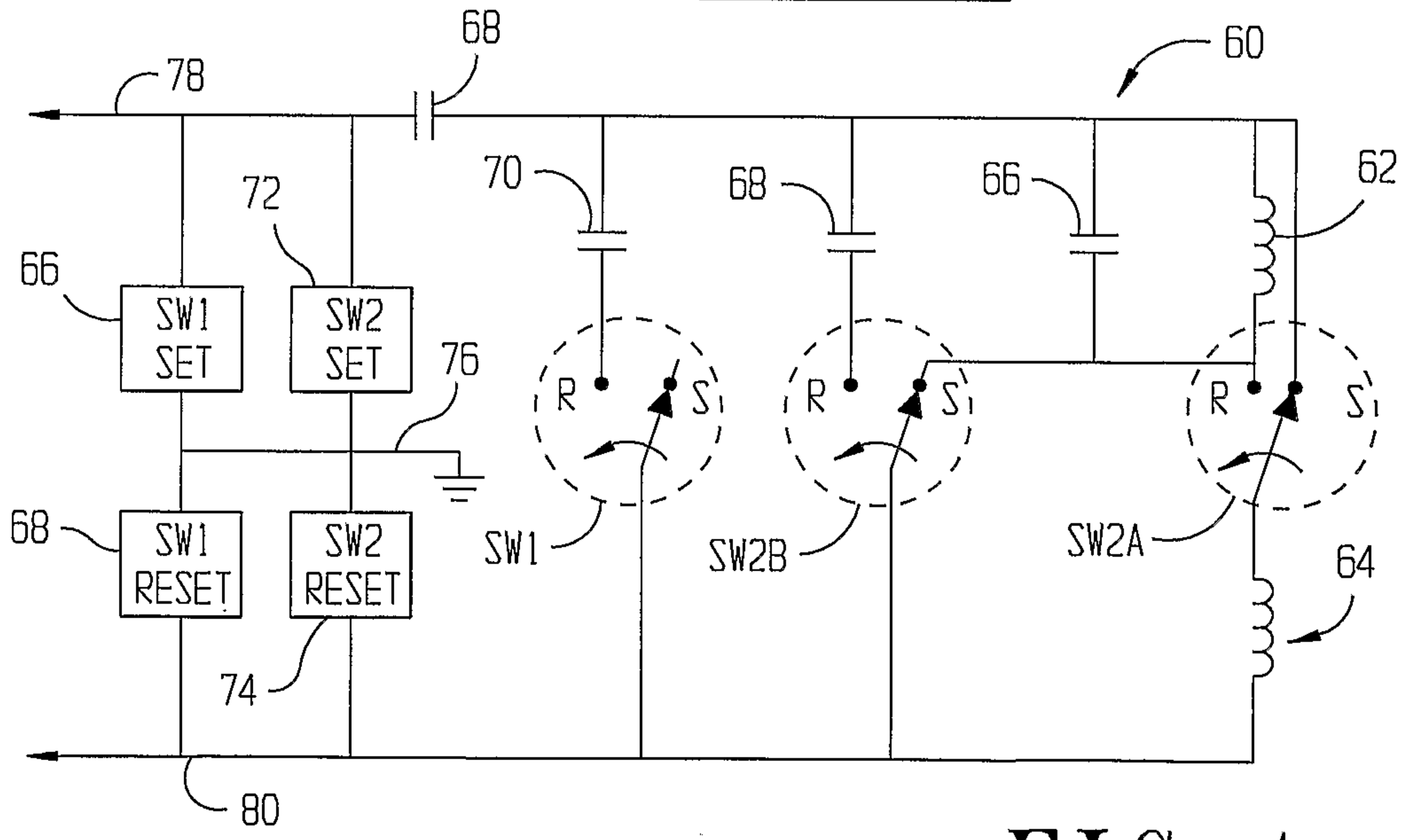
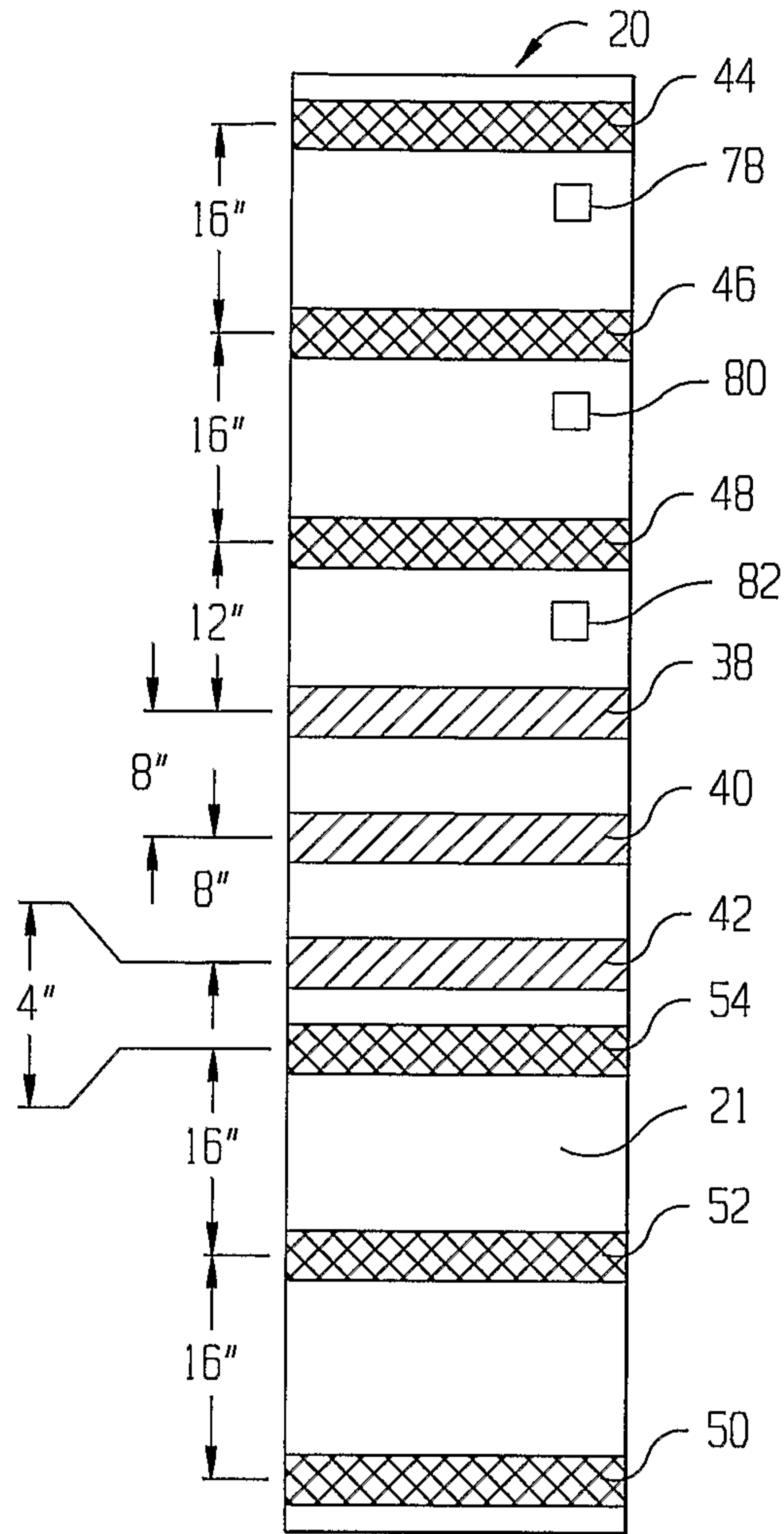

FIG 4

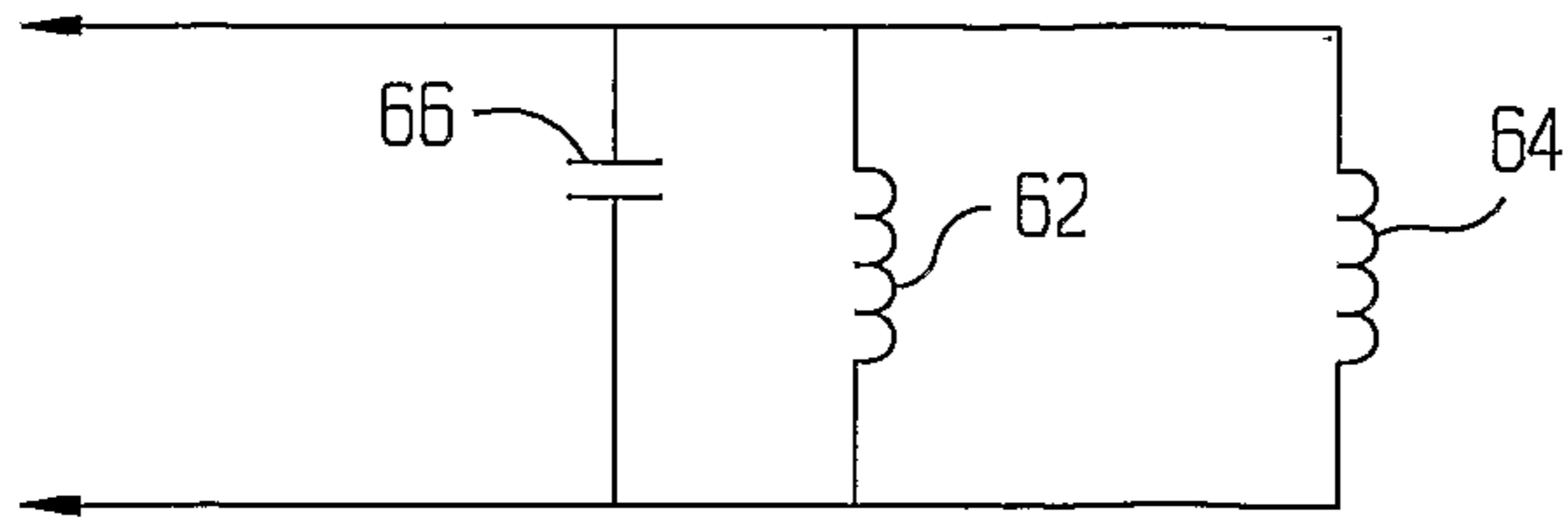

FIG 5A

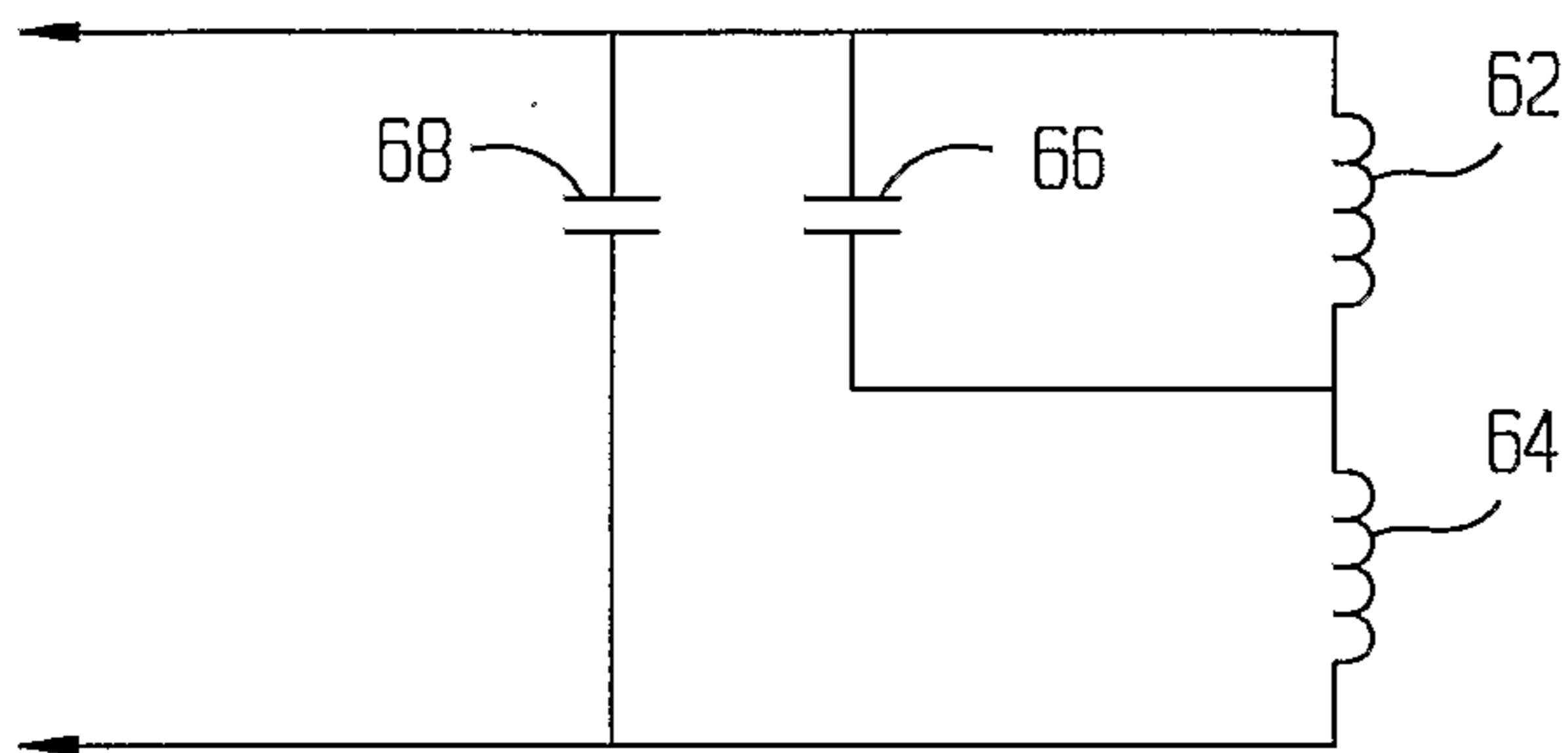

FIG 5B

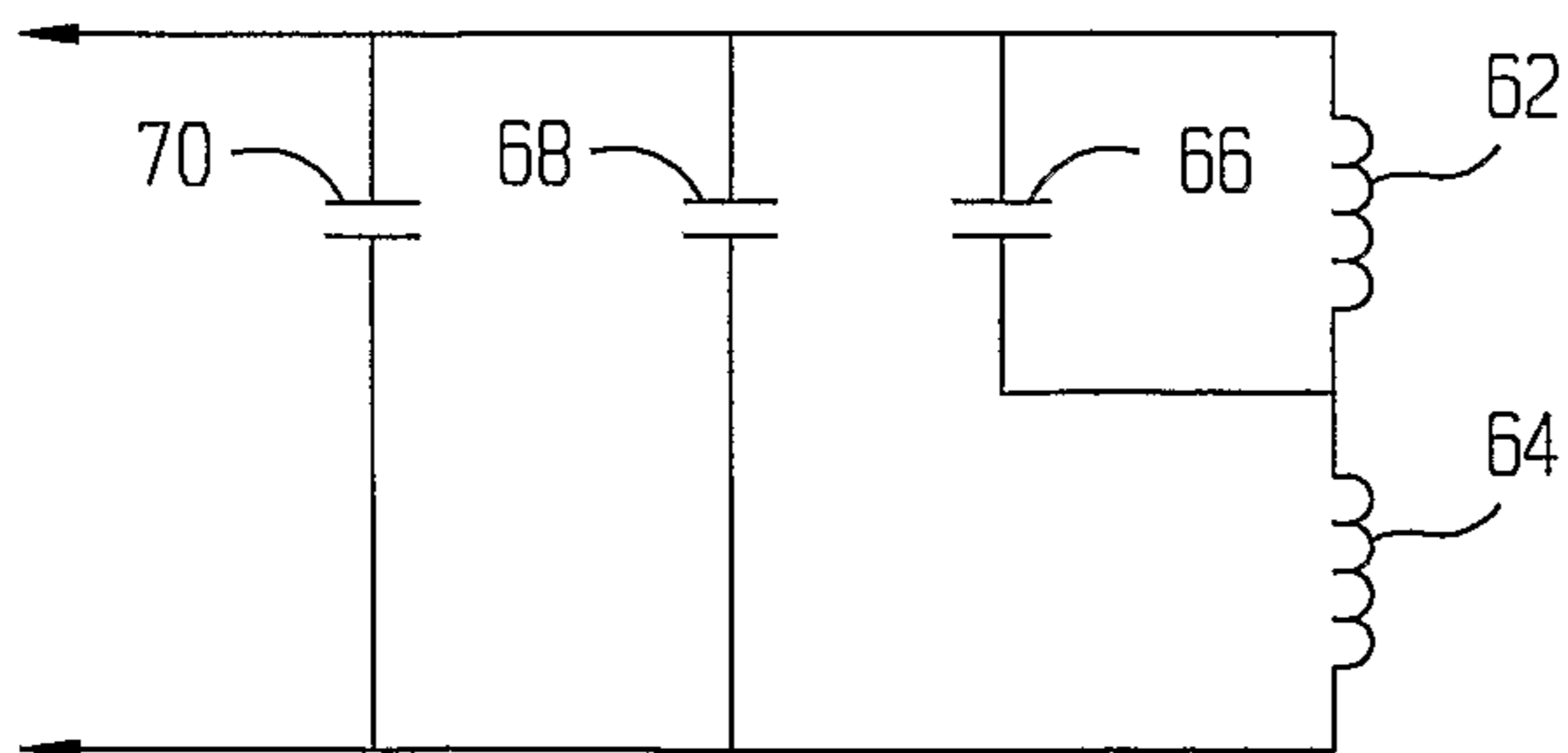

FIG 5C

