

(72) BLASCHUK, Orest W., CA

(72) GOUR, Barbara Joan, CA

(71) MCGILL UNIVERSITY, CA

(51) Int.Cl.⁶ C07K 14/705, G01N 33/68, C07K 7/64, G01N 33/554,
C07K 7/54, C07K 17/00, A61K 49/00, G01N 33/53, A61K 47/48,
A61K 38/17, A61K 38/12, A61K 51/08, A61K 38/08

(30) 1996/07/12 (60/021,612) US

(54) **COMPOSES ET PROCEDES POUR LA MODULATION DE
L'ADHERENCE CELLULAIRE**

(54) **COMPOUNDS AND METHODS FOR MODULATING CELL
ADHESION**

(57) Peptides cycliques et compositions comprenant de tels peptides cycliques. Les peptides cycliques comprennent une séquence de reconnaissance CAD (Cadherin Cell Adhesion) de type HAV (His-Ala-Val). Procédés d'utilisation de tels peptides et composés pour la modulation de l'adhérence cellulaire par CAD dans divers contextes.

(57) Cyclic peptides and compositions comprising such cyclic peptides are provided. The cyclic peptides comprise a cadherin cell adhesion recognition sequence HAV. Methods for using such peptides and compositions for modulating cadherin-mediated cell adhesion in a variety of contexts are also provided.

**PCT**WORLD INTELLECTUAL PROPERTY ORGANIZATION
International Bureau

INTERNATIONAL APPLICATION PUBLISHED UNDER THE PATENT COOPERATION TREATY (PCT)

(51) International Patent Classification ⁶ : C07K 14/705, A61K 38/17, G01N 33/68	A3	(11) International Publication Number: WO 98/02452 (43) International Publication Date: 22 January 1998 (22.01.98)
(21) International Application Number: PCT/CA97/00489 (22) International Filing Date: 11 July 1997 (11.07.97) (30) Priority Data: 60/021,612 12 July 1996 (12.07.96) US (71) Applicant: MCGILL UNIVERSITY [CA/CA]; 845 Sherbrooke Street West, Montreal, Quebec H3A 1B1 (CA). (72) Inventors: BLASCHUK, Orest, W.; Apartment 1114, 4998 de Maisonneuve West, Westmount, Quebec H3Z 1N2 (CA). GOUR, Barbara, Joan; 250 Bermuda Drive, Beaconsfield, Quebec H9W 2S8 (CA). (74) Agents: NASSIF, Omar, A. et al.; Gowling, Strathy & Henderson, Suite 4900, Commerce Court West, Toronto, Ontario M5L 1J3 (CA).		(81) Designated States: AL, AM, AT, AU, AZ, BA, BB, BG, BR, BY, CA, CH, CN, CU, CZ, DE, DK, EE, ES, FI, GB, GE, GH, HU, IL, IS, JP, KE, KG, KP, KR, KZ, LC, LK, LR, LS, LT, LU, LV, MD, MG, MK, MN, MW, MX, NO, NZ, PL, PT, RO, RU, SD, SE, SG, SI, SK, SL, TJ, TM, TR, TT, UA, UG, UZ, VN, YU, ZW, ARIPO patent (GH, KE, LS, MW, SD, SZ, UG, ZW), Eurasian patent (AM, AZ, BY, KG, KZ, MD, RU, TJ, TM), European patent (AT, BE, CH, DE, DK, ES, FI, FR, GB, GR, IE, IT, LU, MC, NL, PT, SE), OAPI patent (BF, BJ, CF, CG, CI, CM, GA, GN, ML, MR, NE, SN, TD, TG). Published <i>With international search report.</i> <i>Before the expiration of the time limit for amending the claims and to be republished in the event of the receipt of amendments.</i> (88) Date of publication of the international search report: 5 March 1998 (05.03.98)
(54) Title: COMPOUNDS AND METHODS FOR MODULATING CELL ADHESION		
(57) Abstract Cyclic peptides and compositions comprising such cyclic peptides are provided. The cyclic peptides comprise a cadherin cell adhesion recognition sequence HAV. Methods for using such peptides and compositions for modulating cadherin-mediated cell adhesion in a variety of contexts are also provided.		

COMPOUNDS AND METHODS FOR MODULATING CELL ADHESION

5

TECHNICAL FIELD

The present invention relates generally to methods for modulating cell adhesion, and more particularly to cyclic peptides comprising a cadherin cell adhesion
10 recognition sequence, and to the use of such cyclic peptides for inhibiting or enhancing cadherin-mediated cell adhesion.

BACKGROUND OF THE INVENTION

Cell adhesion is a complex process that is important for maintaining
15 tissue integrity and generating physical and permeability barriers within the body. All tissues are divided into discrete compartments, each of which is composed of a specific cell type that adheres to similar cell types. Such adhesion triggers the formation of intercellular junctions (*i.e.*, readily definable contact sites on the surfaces of adjacent cells that are adhering to one another), also known as tight junctions, gap junctions and
20 belt desmosomes. The formation of such junctions gives rise to physical and permeability barriers that restrict the free passage of cells and other biological substances from one tissue compartment to another. For example, the blood vessels of all tissues are composed of endothelial cells. In order for components in the blood to enter a given tissue compartment, they must first pass from the lumen of a blood vessel
25 through the barrier formed by the endothelial cells of that vessel. Similarly, in order for substances to enter the body via the gut, the substances must first pass through a barrier formed by the epithelial cells of that tissue. To enter the blood via the skin, both epithelial and endothelial cell layers must be crossed.

Cell adhesion is mediated by specific cell surface adhesion molecules
30 (CAMs). There are many different families of CAMs, including the immunoglobulin, integrin, selectin and cadherin superfamilies, and each cell type expresses a unique

combination of these molecules. Cadherins are a rapidly expanding family of calcium-dependent CAMs (Munro et al., *In: Cell Adhesion and Invasion in Cancer Metastasis*, P. Brodt, ed., pp. 17-34, RG Landes Co.(Austin TX, 1996). The classical cadherins (abbreviated CADs) are integral membrane glycoproteins that generally promote cell
5 adhesion through homophilic interactions (a CAD on the surface of one cell binds to an identical CAD on the surface of another cell), although CADs also appear to be capable of forming heterotypic complexes with one another under certain circumstances and with lower affinity. Cadherins have been shown to regulate epithelial, endothelial, neural and cancer cell adhesion, with different CADs expressed on different cell types.
10 N (neural) - cadherin is predominantly expressed by neural cells, endothelial cells and a variety of cancer cell types. E (epithelial) - cadherin is predominantly expressed by epithelial cells. Other CADs are P (placental) - cadherin, which is found in human skin and R (retinal) - cadherin. A detailed discussion of the classical cadherins is provided in Munro SB et al., 1996, *In: Cell Adhesion and Invasion in Cancer Metastasis*, P.
15 Brodt, ed., pp.17-34 (RG Landes Company, Austin TX).

The structures of the CADs are generally similar. As illustrated in Figure 1, CADs are composed of five extracellular domains (EC1-EC5), a single hydrophobic domain (TM) that transverses the plasma membrane (PM), and two cytoplasmic domains (CP1 and CP2). The calcium binding motifs DXNDN (SEQ ID
20 NO:41), DXD and LDRE (SEQ ID NO:40) are interspersed throughout the extracellular domains. The first extracellular domain (EC1) contains the classical cadherin cell adhesion recognition (CAR) sequence, HAV (His-Ala-Val), along with flanking sequences on either side of the CAR sequence that may play a role in conferring specificity. Synthetic peptides containing the CAR sequence and antibodies directed
25 against the CAR sequence have been shown to inhibit CAD-dependent processes (Munro et al., *supra*; Blaschuk et al., *J. Mol. Biol.* 211:679-82, 1990; Blaschuk et al., *Develop. Biol.* 139:227-29, 1990; Alexander et al., *J. Cell. Physiol.* 156:610-18, 1993). The three-dimensional solution and crystal structures of the EC1 domain have been determined (Overduin et al., *Science* 267:386-389, 1995; Shapiro et al., *Nature*
30 374:327-337, 1995).

Although cell adhesion is required for certain normal physiological functions, there are situations in which the level of cell adhesion is undesirable. For example, many pathologies (such as autoimmune diseases, cancer and inflammatory diseases) involve abnormal cellular adhesion. Cell adhesion may also play a role in graft rejection. In such circumstances, modulation of cell adhesion may be desirable.

In addition, permeability barriers arising from cell adhesion create difficulties for the delivery of drugs to specific tissues and tumors within the body. For example, skin patches are a convenient tool for administering drugs through the skin. However, the use of skin patches has been limited to small, hydrophobic molecules because of the epithelial and endothelial cell barriers. Similarly, endothelial cells render the blood capillaries largely impermeable to drugs, and the blood/brain barrier has hampered the targeting of drugs to the central nervous system. In addition, many solid tumors develop internal barriers that limit the delivery of anti-tumor drugs and antibodies to inner cells.

Attempts to facilitate the passage of drugs across such barriers generally rely on specific receptors or carrier proteins that transport molecules across barriers *in vivo*. However, such methods are often inefficient, due to low endogenous transport rates or to the poor functioning of a carrier protein with drugs. While improved efficiency has been achieved using a variety of chemical agents that disrupt cell adhesion, such agents are typically associated with undesirable side-effects, may require invasive procedures for administration and may result in irreversible effects. It has been suggested that linear synthetic peptides containing a cadherin CAR sequence may be employed for drug transport (WO 91/04745), but such peptides are often metabolically unstable and are generally considered to be poor therapeutic agents.

Accordingly, there is a need in the art for compounds that modulate cell adhesion and improve drug delivery across permeability barriers without such disadvantages. The present invention fulfills this need and further provides other related advantages.

SUMMARY OF THE INVENTION

The present invention provides cyclic peptides and methods for modulating cadherin-mediated cell adhesion. Within one aspect, the present invention provides cyclic peptides comprising the sequence His-Ala-Val, wherein the cyclic peptides modulate cadherin-mediated cell adhesion. Within one embodiment a cyclic peptide has the formula:

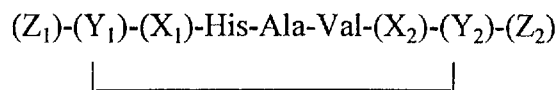

wherein X_1 , and X_2 are optional, and if present, are independently selected from the group consisting of amino acid residues and combinations thereof in which the residues are linked by peptide bonds, and wherein X_1 and X_2 independently range in size from 0 to 10 residues, such that the sum of residues contained within X_1 and X_2 ranges from 1 to 12; wherein Y_1 and Y_2 are independently selected from the group consisting of amino acid residues, and wherein a covalent bond is formed between residues Y_1 and Y_2 ; and wherein Z_1 and Z_2 are optional, and if present, are independently selected from the group consisting of amino acid residues and combinations thereof in which the residues are linked by peptide bonds. Such cyclic peptides may comprise modifications such as an N-acetyl or N-alkoxybenzyl group and/or a C-terminal amide or ester group. Cyclic peptides may be cyclized via, for example, a disulfide bond; an amide bond between terminal functional groups, between residue side-chains or between one terminal functional group and one residue side chain; a thioether bond or $\delta_1\delta_1$ -ditryptophan, or a derivative thereof. Cyclic peptides may further be linked to a targeting agent, a drug, a solid support and/or a detectable marker.

Within another aspect, the present invention provides pharmaceutical compositions comprising one or more cyclic peptides as described above in combination with a pharmaceutically acceptable carrier. Such compositions may further comprise a drug.

Within further aspects, methods are provided for modulating cell adhesion, comprising contacting a cadherin-expressing cell with a cyclic peptide as described above.

Within one such aspect, methods are provided for reducing unwanted cellular adhesions in a mammal, comprising administering to a mammal a cyclic peptide as described above.

In another aspect, the present invention provides methods for enhancing the delivery of a drug through the skin of a mammal, comprising contacting epithelial cells of a mammal with a cyclic peptide as described above and a drug under conditions and for a time sufficient to allow passage of the drug across the epithelial cells.

In a further aspect, a method is provided for enhancing the delivery of a drug to a tumor in a mammal, comprising administering to a mammal a pharmaceutical composition comprising a cyclic peptide as described above and a drug.

Within related aspects, methods for treating cancer and/or inhibiting metastasis of tumor cells in a mammal are provided, comprising administering to a mammal afflicted with cancer a cyclic peptide as described above.

In a further aspect, methods are provided for inducing apoptosis in a cadherin-expressing cell, comprising contacting a cadherin-expressing cell with a cyclic peptide as described above.

The present invention also provides, within other aspects, methods for inhibiting angiogenesis in a mammal, comprising administering to a mammal a cyclic peptide as described above.

Within a further embodiment, the present invention provides methods for enhancing drug delivery to the brain of a mammal, comprising administering to a mammal a cyclic peptide as described above.

In still further aspects, methods are provided for enhancing cell adhesion. Within one such aspect, methods for enhancing wound healing in a mammal are provided, comprising contacting a wound in a mammal with a cyclic peptide as described above.

Within a related aspect, the present invention provides methods for enhancing adhesion of foreign tissue implanted within a mammal, comprising contacting a site of implantation of foreign tissue in a mammal with a cyclic peptide as described above.

5 The present invention also provides, in further aspects, methods for enhancing neurite outgrowth, comprising contacting a neuron with a cyclic peptide as described above.

 Within a related aspect, methods for treating spinal cord injuries in a mammal are provided, comprising administering to a mammal a cyclic peptide as
10 described above.

 In a further related aspect, the present invention provides methods for treating a demyelinating neurological disease in a mammal, comprising administering to a mammal a cyclic peptide as described above.

 The present invention also provides methods for modulating the immune
15 system of a mammal, comprising administering to a mammal a cyclic peptide as described above.

 In yet another aspect, methods for preventing pregnancy in a mammal are provided, comprising administering to a mammal a composition as described above.

 Within a further aspect, methods are provided for increasing
20 vasopermeability in a mammal, comprising administering to a mammal a cyclic peptide as described above.

 The present invention also provides methods for identifying a cyclic peptide capable of modulating cadherin-mediated cell adhesion. One such method comprises: (a) culturing neurons on a monolayer of cells that express N-cadherin in the
25 presence and absence of a candidate cyclic peptide, under conditions and for a time sufficient to allow neurite outgrowth; (b) determining a mean neurite length for the neurons; and (c) comparing the mean neurite length for neurons cultured in the presence of candidate cyclic peptide to the neurite length for neurons cultured in the absence of candidate cyclic peptide.

Within another embodiment, the method comprises: (a) culturing cells that express a cadherin in the presence and absence of a candidate cyclic peptide, under conditions and for a time sufficient to allow cell adhesion; and (b) visually evaluating the extent of cell adhesion among the cells.

5 In yet another embodiment, the method comprises: (a) culturing NRK cells in the presence and absence of a candidate cyclic peptide, under conditions and for a time sufficient to allow cell adhesion; and (b) comparing the level of cell surface E-cadherin for cells cultured in the presence of candidate cyclic peptide to the level for cells cultured in the absence of candidate cyclic peptide.

10 In a further embodiment, the method comprises: (a) contacting an epithelial surface of skin with a test marker in the presence and absence of candidate cyclic peptide; and (b) comparing the amount of test marker that passes through the skin in the presence of candidate cyclic peptide to the amount that passes through the skin in the absence of candidate cyclic peptide.

15 Within another embodiment, the method comprises: (a) contacting a blood vessel with a candidate cyclic peptide; and (b) comparing the extent of angiogenesis of the blood vessel to a predetermined extent of angiogenesis observed for a blood vessel in the absence of candidate cyclic peptide, and therefrom identifying a cyclic peptide capable of modulating cell adhesion.

20 The present invention also provides, within a further aspect, a kit for administering a drug via the skin of a mammal, comprising: (a) a skin patch; and (b) a cyclic peptide as described above.

Within still further aspects, the present invention provides methods for modulating cell adhesion, comprising contacting a cadherin-expressing cell with an antibody that binds to a cyclic peptide as described above. In one such aspect, a method for targeting a drug to a cadherin-expressing cell in a mammal is provided, comprising administering to a mammal an antibody that binds to a cyclic peptide as described above, wherein the antibody is linked to a drug.

25 The present invention also provides methods for detecting the presence of cadherin-expressing cells in a sample, comprising: (a) contacting a sample with an

30

antibody that binds to a cyclic peptide as described above under conditions and for a time sufficient to allow formation of an antibody-cadherin complex; and (b) detecting the level of antibody-cadherin complex.

Within another aspect, the present invention provides kits for detecting
5 the presence of cadherin-expressing cells in a sample, comprising: (a) an antibody that binds to a cyclic peptide as described above; and (b) a detection reagent.

These and other aspects of the invention will become evident upon reference to the following detailed description and attached drawings. All references disclosed herein are hereby incorporated by reference in their entirety as if each were
10 individually noted for incorporation.

BRIEF DESCRIPTION OF THE DRAWINGS

Figure 1 is a diagram depicting the structure of classical CADs. The five
15 extracellular domains are designated EC1-EC5, the hydrophobic domain that transverse the plasma membrane (PM) is represented by TM, and the two cytoplasmic domains are represented by CP1 and CP2. The calcium binding motifs are shown by DXNDN (SEQ ID NO:41), DXD and LDRE (SEQ ID NO:40). The CAR sequence, HAV, is shown within EC1. Cytoplasmic proteins β -catenin (β), α -catenin (α) and α -
20 actinin (ACT), which mediate the interaction between CADs and microfilaments (MF) are also shown.

Figure 2 provides the amino acid sequences of mammalian classical cadherin EC1 domains: human N-cadherin (SEQ ID NO:1), mouse N-cadherin (SEQ ID NO:2), cow N-cadherin (SEQ ID NO:3), human P-cadherin (SEQ ID NO:4), mouse
25 P-cadherin (SEQ ID NO:5), human E-cadherin (SEQ ID NO:6) and mouse E-cadherin (SEQ ID NO:7).

Figure 3 provides the structures of representative cyclic peptides of the present invention (structures on the left hand side), along with similar, but inactive, structures (on the right).

Figure 4 is a histogram depicting the mean neurite length in microns for neurons grown on a monolayer of untransfected 3T3 cells (first column) or 3T3 cells transfected with cDNA encoding N-cadherin (columns 2-4). In the third column, the mean neurite length in the presence of the representative cyclic peptide N-Ac-CHAVC-NH₂ (SEQ ID NO:8) is shown. Column 4 depicts the mean neurite length in the presence of the control peptide N-Ac-CHGVC-NH₂ (SEQ ID NO:9).

Figure 5 is a graph showing a dose response curve for the representative cyclic peptide N-Ac-CHAVC-NH₂ (SEQ ID NO:8) on control 3T3 cells (open circles) and on 3T3 cells expressing N-cadherin (solid circles).

Figure 6 is a histogram depicting the mean neurite length in microns for neurons grown in the presence (solid bars) or absence (cross-hatched bars) of 500 µg/mL of the representative cyclic peptide N-Ac-CHAVC-NH₂ (SEQ ID NO:8). In the first pair of bars, neurons were grown on a monolayer of untransfected 3T3 cells. In the remaining columns, the mean neurite length is shown for neurons cultured on 3T3 cells transfected with cDNA encoding N-CAM (second pair of bars), L1 (third pair of bars) or N-cadherin (fourth pair of bars).

Figures 7A-C are photographs showing monolayer cultures of bovine endothelial cells in the presence (Figure 7A) and absence (Figure 7C) of a representative cyclic peptide or in the presence of an inactive control peptide (Figure 7B). Figure 7A shows the cells 30 minutes after exposure to 500 µg/mL N-Ac-CHAVC-NH₂ (SEQ ID NO:8). Figure 7B shows the cells 30 minutes after exposure to the control peptide N-Ac-CHGVC-NH₂ (SEQ ID NO:9). Figure 7C shows the cells in the absence of cyclic peptide. Note that the endothelial cells retracted from one another in the presence of N-Ac-CHAVC-NH₂ (SEQ ID NO:8).

Figures 8A-C are photographs showing monolayer cultures of bovine endothelial cells in the presence (Figure 8A) and absence (Figure 8C) of a representative cyclic peptide or in the presence of an inactive control peptide (Figure 8B). Figure 8A shows the cells 30 minutes after exposure to 500 µg/mL N-Ac-CAHAVDIC-NH₂ (SEQ ID NO:10). Figure 8B shows the cells 30 minutes after exposure to the control peptide N-Ac-CAHGVDIC-NH₂ (SEQ ID NO:11). Figure 8C

shows the cells in the absence of cyclic peptide. In this case, neither of the cyclic peptides show activity.

Figures 9A-C are photographs showing monolayer cultures of bovine endothelial cells in the presence (Figure 9A) and absence (Figure 9C) of a representative cyclic peptide or in the presence of an inactive control peptide (Figure 9B). Figure 9A shows the cells 30 minutes after exposure to 500 μ g/mL N-Ac-CAHAVDC-NH₂ (SEQ ID NO:16). Figure 9B shows the cells 30 minutes after exposure to the control peptide N-Ac-CAHGVDC-NH₂ (SEQ ID NO:17). Figure 9C shows the cells in the absence of cyclic peptide. Note that the endothelial cells retracted from one another in the presence of N-Ac-CAHAVDC-NH₂ (SEQ ID NO:16).

Figures 10A-C are photographs showing monolayer cultures of bovine endothelial cells in the presence (Figure 10A) and absence (Figure 10C) of a representative cyclic peptide or in the presence of an inactive control peptide (Figure 10B). Figure 10A shows the cells 30 minutes after exposure to 500 μ g/mL N-Ac-CSHAVSSC-NH₂ (SEQ ID NO:18). Figure 10B shows the cells 30 minutes after exposure to the control peptide N-Ac-CSHGVSSC-NH₂ (SEQ ID NO:19). Figure 10C shows the cells in the absence of cyclic peptide. Note that the endothelial cells retracted from one another and round up in the presence of N-Ac-CSHAVSSC-NH₂ (SEQ ID NO:18).

Figures 11A-F are photographs showing monolayer cultures of human ovarian cancer cells (SKOV3) in the presence (Figures 11A and D-F) and absence (Figure 11C) of a representative cyclic peptide or in the presence of an inactive control peptide (Figure 11B). Figure 11A shows the cells 24 hours after being cultured in the presence of 500 μ g/mL N-Ac-CHAVC-NH₂ (10X magnification). Figure 11B shows the cells (10X magnification) 24 hours after being cultured in the presence of the control peptide N-Ac-CHGVC-NH₂ (SEQ ID NO:9). Figure 11C shows the cells (10X magnification) in the absence of cyclic peptide. Figures 11D-F show the cells (20X magnification) 48 hours after exposure to N-Ac-CHAVC-NH₂ (SEQ ID NO:8) at concentrations of 1 mg/mL, 100 μ g/mL and 10 μ g/mL, respectively. Note that the

SKOV3 cells retract from one another and round-up when cultured in the presence of either 0.5 or 1mg/ml N-Ac-CHAVC-NH₂ (SEQ ID NO:8).

Figures 12A and 12B are photographs showing monolayer cultures of human ovarian cancer cells (SKOV3) 24 hours after exposure to 500µg/mL of the representative cyclic peptide N-Ac-CHAVC-NH₂ (SEQ ID NO:8) (Figure 12A) or the control peptide N-Ac-CHGVC-NH₂ (Figure 12B). Note that the SKOV3 cells round-up when cultured in the presence of 0.5 mg/ml N-Ac-CHAVC-NH₂ (SEQ ID NO:8).

Figures 13A-D are photographs of monolayer cultures of normal rat kidney (NRK) cells untreated (Figure 13A) or after 48 hours of exposure to 1 mg/mL H-CHAVSC-OH (SEQ ID NO:14) (Figure 13B), the control peptide N-Ac-CHGVC-NH₂ (SEQ ID NO:9), (Figure 13C) or the representative cyclic peptide N-Ac-CHAVC-NH₂ (SEQ ID NO:8), (Figure 13D). Note that NRK cells retract from one another when cultured in the presence of N-Ac-CHAVC-NH₂ (SEQ ID NO:8). Furthermore the NRK cells do not form cobblestone-like monolayers when exposed to this peptide.

Figures 14A-D are immunofluorescence photographs of the monolayer normal rat kidney (NRK) cultures shown in Figures 13A-D immunolabeled for E-cadherin. Figure 14A shows untreated cells and Figures 14B-D show cells after 48 hours of exposure to either 1 mg/mL H-CHAVSC-OH (SEQ ID NO:14) (Figure 14B), the control peptide N-Ac-CHGVC-NH₂ (SEQ ID NO:9), (Figure 14C) or the representative cyclic peptide N-Ac-CHAVC-NH₂ (SEQ ID NO:8), (Figure 14D). Note that E-cadherin expression is greatly reduced in the cells treated with N-Ac-CHAVC-NH₂ (SEQ ID NO:8), as compared to the E-cadherin levels expressed by untreated cells and cells treated with the other two cyclic peptides

Figures 15A-C are photographs showing monolayer cultures of human ovarian cancer cells (OVCAR3) in the presence of varying concentrations of a representative cyclic peptide. Figure 15A shows the cells 24 hours after being cultured in the presence of 1 mg/ml of N-Ac-CHAVSC-NH₂ (SEQ ID NO:14). Figure 15B shows the cells 24 hours after being cultured in the presence of 100 µg/ml of N-Ac-CHAVSC-NH₂ (SEQ ID NO:14). Figure 15C shows the cells 24 hours after being cultured in the presence of 10 µg/ml of N-Ac-CHAVSC-NH₂ (SEQ ID NO:14). Note

that the cells retract from one another in the presence of 100 µg/ml of N-Ac-CHAVSC-NH₂ (SEQ ID NO:14), whereas they round up in the presence of 1 mg/ml of this peptide.

Figures 16A and B are photographs showing cultures of human melanoma ME115 cells in the presence (Figure 16B) and absence (Figure 16A) of a representative cyclic peptide. The cells have been immunolabeled for cadherin. Figure 16B shows the cells 48 hours after being cultured in the presence of 500 µg/ml of N-Ac-CHAVC-NH₂ (SEQ ID NO:8). Figure 16A shows untreated cultures of human melanoma ME115 cells. Note that cadherin is localized in intracellular vesicles in cells treated with peptide, whereas it is present at the surface in the untreated cells.

Figures 17A and B are photographs showing monolayer cultures of A1N4 human breast epithelial cells in the presence (Figure 17B) and absence (Figure 17A) of a representative cyclic peptide. The cells have been immunolabeled for E-cadherin. Figure 17B shows the cells 48 hours after being cultured in the presence of 500 µg/ml of N-Ac-CHAVC-NH₂ (SEQ ID NO:8). Figure 17A shows untreated monolayer cultures of A1N4 human breast epithelial cells. Note that the distribution of E-cadherin is non-contiguous in cells treated with the cyclic peptide. Furthermore, gaps have appeared in the monolayer of cells treated with the peptide.

DETAILED DESCRIPTION OF THE INVENTION

As noted above, the present invention provides cyclic peptides capable of modulating cadherin-mediated cell adhesion. Certain cyclic peptides described herein inhibit cell adhesion. Such cyclic peptides may generally be used, for example, to treat diseases or other conditions characterized by undesirable cell adhesion or to facilitate drug delivery to a specific tissue or tumor. Alternatively, a cyclic peptide may, such as when linked to a matrix or to another cyclic peptide via a linker, be used to enhance cell adhesion. Such cyclic peptide-matrix conjugates may be used, for example, to improve cell adhesion (*e.g.*, to supplement or replace stitches or to facilitate wound healing) or to enhance or direct neurite outgrowth.

CYCLIC PEPTIDES

The term "cyclic peptide," as used herein, refers to a peptide or salt thereof that comprises (1) an intramolecular covalent bond between two non-adjacent residues and (2) at least one cadherin cell adhesion recognition (CAR) sequence. The intramolecular bond may be a backbone to backbone, side-chain to backbone or side-chain to side-chain bond (*i.e.*, terminal functional groups of a linear peptide and/or side chain functional groups of a terminal or interior residue may be linked to achieve cyclization). Preferred intramolecular bonds include, but are not limited to, disulfide, amide and thioether bonds. At least one CAR sequence generally comprises HAV (His-Ala-Val). Cyclic peptides may contain only one CAR sequence, or may additionally contain one or more other adhesion molecule binding sites, which may or may not be CARs. Such additional sequences may be separated by a linker (*i.e.*, one or more peptides not derived from a CAR sequence or other adhesion molecule binding site). Within one such embodiment, the cyclic peptide contains 2 HAV sequences. Within another embodiment, the cyclic peptide contains one HAV and one CAR sequence recognized by a different CAM. In a preferred embodiment, the second CAR sequence is derived from fibronectin and is recognized by an integrin (*i.e.*, Arg-Gly-Asp; *see* Cardarelli et al., *J. Biol. Chem.* 267:23159-23164, 1992).

In addition to the CAR sequence(s), cyclic peptides generally comprise at least one additional residue, such that the size of the cyclic peptide ring ranges from 4 to about 15 residues, preferably from 5 to 10 residues. Such additional residue(s) may be present on the N-terminal and/or C-terminal side of a CAR sequence, and may be derived from sequences that flank the HAV sequence within one or more naturally occurring cadherins (*e.g.*, N-cadherin, E-cadherin, P-cadherin, R-cadherin or other cadherins containing the HAV sequence) with or without amino acid substitutions and/or other modifications. Flanking sequences for endogenous N-, E-, P- and R-cadherin are shown in Figure 2, and in SEQ ID NOs: 1 to 7. Database accession numbers for representative naturally occurring cadherins are as follows: human N-cadherin M34064, mouse N-cadherin M31131 and M22556, cow N-cadherin X53615,

human P-cadherin X63629, mouse P-cadherin X06340, human E-cadherin Z13009, mouse E-cadherin X06115. Alternatively, additional residues present on one or both sides of the CAR sequence(s) may be unrelated to an endogenous sequence (*e.g.*, residues that facilitate cyclization).

5 Within certain preferred embodiments, as discussed below, relatively small cyclic peptides that do not contain significant sequences flanking the HAV sequence are preferred for modulating N-cadherin and E-cadherin mediated cell adhesion. Such peptides may contain an N-acetyl group and a C-amide group (*e.g.*, the 5-residue ring N-Ac-CHAVC-NH₂ (SEQ ID NO:8) or N-Ac-KHAVD-NH₂ (SEQ ID
10 NO:20)). The finding, within the present invention, that such relatively small cyclic peptides may be effective and all-purpose inhibitors of cell adhesion represents a unexpected discovery. Such cyclic peptides can be thought of as "master keys" that fit into peptide binding sites of each of the different classical cadherins, and are capable of disrupting cell adhesion of neural cells, endothelial cells, epithelial cells and/or certain
15 cancer cells. Small cyclic peptides may generally be used to specifically modulate cell adhesion of neural and/or other cell types by topical administration or by systemic administration, with or without linking a targeting agent to the peptide, as discussed below.

 Within other preferred embodiments, a cyclic peptide may contain
20 sequences that flank the HAV sequence on one or both sides that are designed to confer specificity for cell adhesion mediated by one or more specific cadherins, resulting in tissue and/or cell-type specificity. Suitable flanking sequences for conferring specificity include, but are not limited to, endogenous sequences present in one or more naturally occurring cadherins, and cyclic peptides having specificity may be identified
25 using the representative screens provided herein. For example, it has been found, within the context of the present invention, that cyclic peptides that contain additional residues derived from the native E-cadherin sequence on the C-terminal side of the CAR sequence are specific for epithelial cells (*i.e.*, such peptides disrupt E-cadherin mediated cell adhesion to a greater extent than they disrupt N-cadherin expression).

The addition of appropriate endogenous sequences may similarly result in peptides that disrupt N-cadherin mediated cell adhesion.

To facilitate the preparation of cyclic peptides having a desired specificity, nuclear magnetic resonance (NMR) and computational techniques may be used to determine the conformation of a peptide that confers a known specificity. NMR is widely used for structural analysis of molecules. Cross-peak intensities in nuclear Overhauser enhancement (NOE) spectra, coupling constants and chemical shifts depend on the conformation of a compound. NOE data provide the interproton distance between protons through space and across the ring of the cyclic peptide. This information may be used to facilitate calculation of the lowest energy conformation for the HAV sequence. Conformation may then be correlated with tissue specificity to permit the identification of peptides that are similarly tissue specific or have enhanced tissue specificity.

Cyclic peptides as described herein may comprise residues of L-amino acids, D-amino acids, or any combination thereof. Amino acids may be from natural or non-natural sources, provided that at least one amino group and at least one carboxyl group are present in the molecule; α - and β -amino acids are generally preferred. The L-amino acids commonly found in proteins are identified herein by the conventional three-letter or one-letter abbreviations indicated in Table 1, and the corresponding D-amino acids are designated by a lower case one letter symbol. A cyclic peptide may also contain one or more rare amino acids (such as 4-hydroxyproline or hydroxylysine), organic acids or amides and/or derivatives of common amino acids, such as amino acids having the C-terminal carboxylate esterified (*e.g.*, benzyl, methyl or ethyl ester) or amidated and/or having modifications of the N-terminal amino group (*e.g.*, acetylation or alkoxycarbonylation), with or without any of a wide variety of side-chain modifications and/or substitutions (*e.g.*, methylation, benzylation, t-butylation, tosylation, alkoxycarbonylation, and the like). Preferred derivatives include amino acids having an N-acetyl group (such that the amino group that represents the N-terminus of the linear peptide prior to cyclization is acetylated) and/or a C-terminal amide group (*i.e.*, the carboxy terminus of the linear peptide prior to cyclization is

amidated). Residues other than common amino acids that may be present with a cyclic peptide include, but are not limited to, penicillamine, β,β -tetramethylene cysteine, β,β -pentamethylene cysteine, β -mercaptopropionic acid, β,β -pentamethylene- β -mercaptopropionic acid, 2-mercaptobenzene, 2-mercaptoaniline, 2-mercaptoproline, 5 ornithine, diaminobutyric acid, α -aminoadipic acid, m-aminomethylbenzoic acid and α,β -diaminopropionic acid.

Table 1

Amino acid one-letter and three-letter abbreviations

10

A	Ala	Alanine
R	Arg	Arginine
D	Asp	Aspartic acid
N	Asn	Asparagine
15 C	Cys	Cysteine
Q	Gln	Glutamine
E	Glu	Glutamic acid
G	Gly	Glycine
H	His	Histidine
20 I	Ile	Isoleucine
L	Leu	Leucine
K	Lys	Lysine
M	Met	Methionine
F	Phe	Phenylalanine
25 P	Pro	Proline
S	Ser	Serine
T	Thr	Threonine
W	Trp	Tryptophan
Y	Tyr	Tyrosine
30 V	Val	Valine

Cyclic peptides as described herein may be synthesized by methods well known in the art, including recombinant DNA methods and chemical synthesis. Chemical synthesis may generally be performed using standard solution phase or solid

phase peptide synthesis techniques, in which a peptide linkage occurs through the direct condensation of the α -amino group of one amino acid with the α -carboxy group of the other amino acid with the elimination of a water molecule. Peptide bond synthesis by direct condensation, as formulated above, requires suppression of the reactive character of the amino group of the first and of the carboxyl group of the second amino acid. The masking substituents must permit their ready removal, without inducing breakdown of the labile peptide molecule.

In solution phase synthesis, a wide variety of coupling methods and protecting groups may be used (*see* Gross and Meienhofer, eds., "The Peptides: Analysis, Synthesis, Biology," Vol. 1-4 (Academic Press, 1979); Bodansky and Bodansky, "The Practice of Peptide Synthesis," 2d ed. (Springer Verlag, 1994)). In addition, intermediate purification and linear scale up are possible. Those of ordinary skill in the art will appreciate that solution synthesis requires consideration of main chain and side chain protecting groups and activation method. In addition, careful segment selection is necessary to minimize racemization during segment condensation. Solubility considerations are also a factor.

Solid phase peptide synthesis uses an insoluble polymer for support during organic synthesis. The polymer-supported peptide chain permits the use of simple washing and filtration steps instead of laborious purifications at intermediate steps. Solid-phase peptide synthesis may generally be performed according to the method of Merrifield et al., *J. Am. Chem. Soc.* 85:2149, 1963, which involves assembling a linear peptide chain on a resin support using protected amino acids. Solid phase peptide synthesis typically utilizes either the Boc or Fmoc strategy. The Boc strategy uses a 1% cross-linked polystyrene resin. The standard protecting group for α -amino functions is the tert-butyloxycarbonyl (Boc) group. This group can be removed with dilute solutions of strong acids such as 25% trifluoroacetic acid (TFA). The next Boc-amino acid is typically coupled to the amino acyl resin using dicyclohexylcarbodiimide (DCC). Following completion of the assembly, the peptide-resin is treated with anhydrous HF to cleave the benzyl ester link and liberate the free peptide. Side-chain functional groups are usually blocked during synthesis by benzyl-

derived blocking groups, which are also cleaved by HF. The free peptide is then extracted from the resin with a suitable solvent, purified and characterized. Newly synthesized peptides can be purified, for example, by gel filtration, HPLC, partition chromatography and/or ion-exchange chromatography, and may be characterized by, for example, mass spectrometry or amino acid sequence analysis. In the Boc strategy, C-terminal amidated peptides can be obtained using benzhydrylamine or methylbenzhydrylamine resins, which yield peptide amides directly upon cleavage with HF.

In the procedures discussed above, the selectivity of the side-chain blocking groups and of the peptide-resin link depends upon the differences in the rate of acidolytic cleavage. Orthogonal systems have been introduced in which the side-chain blocking groups and the peptide-resin link are completely stable to the reagent used to remove the α -protecting group at each step of the synthesis. The most common of these methods involves the 9-fluorenylmethyloxycarbonyl (Fmoc) approach. Within this method, the side-chain protecting groups and the peptide-resin link are completely stable to the secondary amines used for cleaving the N- α -Fmoc group. The side-chain protection and the peptide-resin link are cleaved by mild acidolysis. The repeated contact with base makes the Merrifield resin unsuitable for Fmoc chemistry, and p-alkoxybenzyl esters linked to the resin are generally used. Deprotection and cleavage are generally accomplished using TFA.

Those of ordinary skill in the art will recognize that, in solid phase synthesis, deprotection and coupling reactions must go to completion and the side-chain blocking groups must be stable throughout the entire synthesis. In addition, solid phase synthesis is generally most suitable when peptides are to be made on a small scale.

Acetylation of the N-terminal can be accomplished by reacting the final peptide with acetic anhydride before cleavage from the resin. C-amidation is accomplished using an appropriate resin such as methylbenzhydrylamine resin using the Boc technology.

Following synthesis of a linear peptide, with or without N-acetylation and/or C-amidation, cyclization may be achieved by any of a variety of techniques well

known in the art. Within one embodiment, a bond may be generated between reactive amino acid side chains. For example, a disulfide bridge may be formed from a linear peptide comprising two thiol-containing residues by oxidizing the peptide using any of a variety of methods. Within one such method, air oxidation of thiols can generate disulfide linkages over a period of several days using either basic or neutral aqueous media. The peptide is used in high dilution to minimize aggregation and intermolecular side reactions. This method suffers from the disadvantage of being slow but has the advantage of only producing H₂O as a side product. Alternatively, strong oxidizing agents such as I₂ and K₃Fe(CN)₆ can be used to form disulfide linkages. Those of ordinary skill in the art will recognize that care must be taken not to oxidize the sensitive side chains of Met, Tyr, Trp or His. Cyclic peptides produced by this method require purification using standard techniques, but this oxidation is applicable at acid pHs. By way of example, strong oxidizing agents can be used to perform the cyclization shown below (SEQ ID NOs: 33 and 34), in which the underlined portion is cyclized:

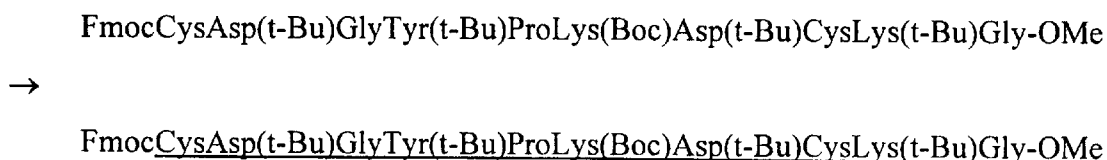

Oxidizing agents also allow concurrent deprotection/oxidation of suitable S-protected linear precursors to avoid premature, nonspecific oxidation of free cysteine, as shown below (SEQ ID Nos: 35 and 36), where X and Y = S-Trt or S-Acm:

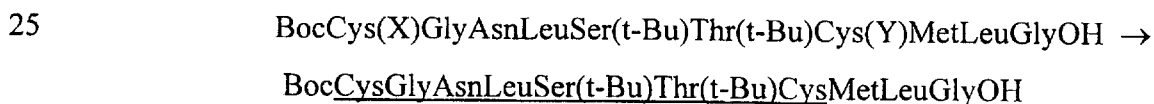

DMSO, unlike I₂ and K₃Fe(CN)₆, is a mild oxidizing agent which does not cause oxidative side reactions of the nucleophilic amino acids mentioned above. DMSO is miscible with H₂O at all concentrations, and oxidations can be performed at

acidic to neutral pHs with harmless byproducts. Methyltrichlorosilane-diphenylsulfoxide may alternatively be used as an oxidizing agent, for concurrent deprotection/oxidation of S-Acm, S-Tacm or S-t-Bu of cysteine without affecting other nucleophilic amino acids. There are no polymeric products resulting from
 5 intermolecular disulfide bond formation. In the example below (SEQ ID NOs: 37 and 38), X is Acm, Tacm or t-Bu:

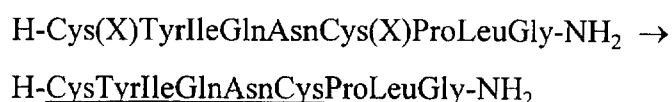

10

Suitable thiol-containing residues for use in such oxidation methods include, but are not limited to, cysteine, β,β -dimethyl cysteine (penicillamine or Pen), β,β -tetramethylene cysteine (Tmc), β,β -pentamethylene cysteine (Pmc), β -mercaptopropionic acid (Mpr), β,β -pentamethylene- β -mercaptopropionic acid (Pmp), 2-
 15 mercaptobenzene, 2-mercaptoaniline and 2-mercaptoproline. Peptides containing such residues are illustrated by the following representative formulas, in which the underlined portion is cyclized, N-acetyl groups are indicated by N-Ac and C-terminal amide groups are represented by -NH₂:

20

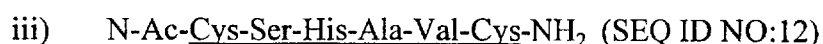
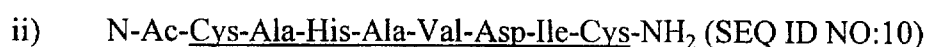
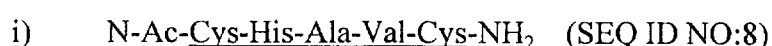

25

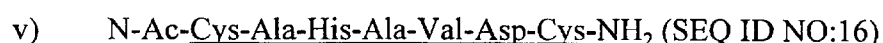
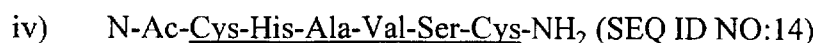

30



- vii) N-Ac-Cys-His-Ala-Val-Ser-Cys-OH (SEQ ID NO:14)
- viii) H-Cys-Ala-His-Ala-Val-Asp-Cys-NH₂ (SEQ ID NO:16)
- ix) N-Ac-Cys-His-Ala-Val-Pen-NH₂ (SEQ ID NO:28)
- x) N-Ac-Ile-Tmc-Tyr-Ser-His-Ala-Val-Ser-Cys-Glu-NH₂ (SEQ ID NO:29)
- xi) N-Ac-Ile-Pmc-Tyr-Ser-His-Ala-Val-Ser-Ser-Cys-NH₂ (SEQ ID NO:30)
- xii) Mpr-Tyr-Ser-His-Ala-Val-Ser-Ser-Cys-NH₂ (SEQ ID NO:31)
- xiii) Pmp-Tyr-Ser-His-Ala-Val-Ser-Ser-Cys-NH₂ (SEQ ID NO:32)

xii)

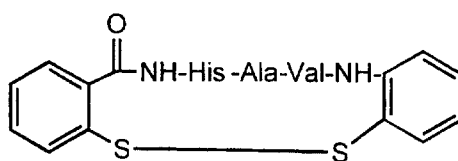

xiii)

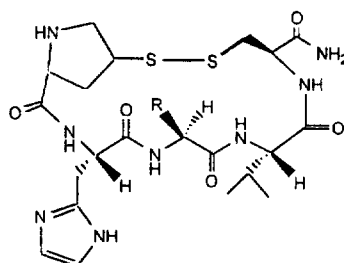

It will be readily apparent to those of ordinary skill in the art that, within each of these representative formulas, any of the above thiol-containing residues may be employed in place of one or both of the thiol-containing residues recited.

Within another embodiment, cyclization may be achieved by amide bond formation. For example, a peptide bond may be formed between terminal functional groups (*i.e.*, the amino and carboxy termini of a linear peptide prior to cyclization). Two such cyclic peptides are AHAVDI (SEQ ID NO:44) and SHAVSS (SEQ ID NO:45), with or without an N-terminal acetyl group and/or a C-terminal amide. Within another such embodiment, the linear peptide comprises a D-amino acid (*e.g.*, HAVsS).
10 Alternatively, cyclization may be accomplished by linking one terminus and a residue side chain or using two side chains, as in KHAVD (SEQ ID NO:20) or KSHAVSSD (SEQ ID NO:46), with or without an N-terminal acetyl group and/or a C-terminal amide. Residues capable of forming a lactam bond include lysine, ornithine (Orn), α -amino adipic acid, m-aminomethylbenzoic acid, α,β -diaminopropionic acid, glutamate
15 or aspartate.

Methods for forming amide bonds are well known in the art and are based on well established principles of chemical reactivity. Within one such method, carbodiimide-mediated lactam formation can be accomplished by reaction of the carboxylic acid with DCC, DIC, EDAC or DCCI, resulting in the formation of an O-acylurea that can be reacted immediately with the free amino group to complete the
20 cyclization. The formation of the inactive N-acylurea, resulting from O \rightarrow N migration, can be circumvented by converting the O-acylurea to an active ester by reaction with an N-hydroxy compound such as 1-hydroxybenzotriazole, 1-hydroxysuccinimide, 1-hydroxynorbornene carboxamide or ethyl 2-hydroximino-2-cyanoacetate. In addition to
25 minimizing O \rightarrow N migration, these additives also serve as catalysts during cyclization and assist in lowering racemization. Alternatively, cyclization can be performed using the azide method, in which a reactive azide intermediate is generated from an alkyl ester via a hydrazide. Hydrazinolysis of the terminal ester necessitates the use of a t-butyl group for the protection of side chain carboxyl functions in the acylating component.
30 This limitation can be overcome by using diphenylphosphoryl acid (DPPA), which

furnishes an azide directly upon reaction with a carboxyl group. The slow reactivity of azides and the formation of isocyanates by their disproportionation restrict the usefulness of this method. The mixed anhydride method of lactam formation is widely used because of the facile removal of reaction by-products. The anhydride is formed upon reaction of the carboxylate anion with an alkyl chloroformate or pivaloyl chloride. The attack of the amino component is then guided to the carbonyl carbon of the acylating component by the electron donating effect of the alkoxy group or by the steric bulk of the pivaloyl chloride t-butyl group, which obstructs attack on the wrong carbonyl group. Mixed anhydrides with phosphoric acid derivatives have also been successfully used. Alternatively, cyclization can be accomplished using activated esters. The presence of electron withdrawing substituents on the alkoxy carbon of esters increases their susceptibility to aminolysis. The high reactivity of esters of p-nitrophenol, N-hydroxy compounds and polyhalogenated phenols has made these "active esters" useful in the synthesis of amide bonds. The last few years have witnessed the development of benzotriazolyloxytris-(dimethylamino)phosphonium hexafluorophosphate (BOP) and its congeners as advantageous coupling reagents. Their performance is generally superior to that of the well established carbodiimide amide bond formation reactions.

Within a further embodiment, a thioether linkage may be formed between the side chain of a thiol-containing residue and an appropriately derivatized α -amino acid. By way of example, a lysine side chain can be coupled to bromoacetic acid through the carbodiimide coupling method (DCC, EDAC) and then reacted with the side chain of any of the thiol containing residues mentioned above to form a thioether linkage. In order to form dithioethers, any two thiol containing side-chains can be reacted with dibromoethane and diisopropylamine in DMF. Examples of thiol-containing linkages are shown below:

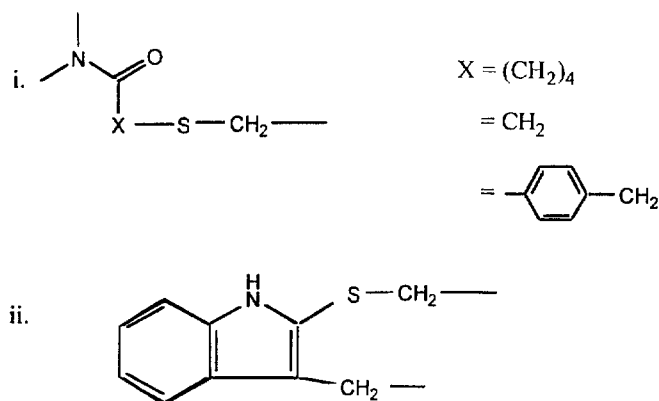

Cyclization may also be achieved using δ_1, δ_1 -Ditryptophan (*i.e.*, Ac-Trp-
5 Gly-Gly-Trp-OMe) (SEQ ID NO:39), as shown below:

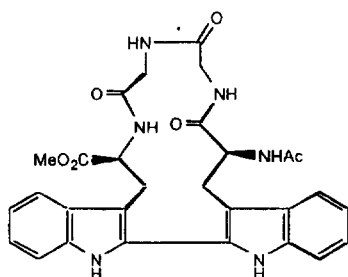

10

Representative structures of cyclic peptides are provided in Figure 3. Within Figure 3, certain cyclic peptides having the ability to modulate cell adhesion (shown on the left) are paired with similar inactive structures (on the right). The
15 structures and formulas recited herein are provided solely for the purpose of illustration, and are not intended to limit the scope of the cyclic peptides described herein.

EVALUATION OF CYCLIC PEPTIDE ACTIVITY

As noted above, cyclic peptides as described herein are capable of
20 modulating (*i.e.*, enhancing or inhibiting) cadherin-mediated cell adhesion. The ability of a peptide to modulate cell adhesion may generally be evaluated *in vitro* by assaying

the effect of the cyclic peptide on one or more of the following: (1) neurite outgrowth, (2) adhesion between endothelial cells, (3) adhesion between epithelial cells (*e.g.*, normal rat kidney cells and/or human skin) and/or (4) adhesion between cancer cells. For the purpose of such assays, peptides that are not linked to a support material or other compound (as described below) are generally evaluated. In general, a cyclic peptide is considered to be a modulator of cell adhesion if, within one or more of these representative assays, contact of the test cells with the peptide results in a discernible disruption of cell adhesion.

Within a representative neurite outgrowth assay, neurons may be cultured on a monolayer of cells (*e.g.*, 3T3) that express N-cadherin. Neurons grown on such cells (under suitable conditions and for a sufficient period of time) extend longer neurites than neurons cultured on cells that do not express N-cadherin. A cyclic peptide that modulates cadherin-mediated cell adhesion may inhibit such neurite outgrowth. Suitable growth conditions for cerebellar neurons include growth for about 18 hours in SATO/2%FCS medium. Under such conditions, the presence of 500 µg/mL cyclic peptide is sufficient to disrupt neural cell adhesion, as measured by a decrease in the mean neurite length of at least 50%, relative to the length in the absence of cyclic peptide or in the presence of a negative control peptide.

Within one representative cell adhesion assay, the addition of a cyclic peptide to cells that express a cadherin results in disruption of cell adhesion. A "cadherin-expressing cell," as used herein, may be any type of cell that expresses at least one cadherin on the cell surface at a detectable level, using standard techniques such as immunocytochemical protocols (Blaschuk and Farookhim, *Dev. Biol.* 136:564-567, 1989). Cadherin-expressing cells include endothelial (*e.g.*, bovine pulmonary artery endothelial cells), epithelial and/or cancer cells (*e.g.*, the human ovarian cancer cell line SKOV3 (ATCC #HTB-77)). For example, such cells may be plated under standard conditions that permit cell adhesion in the presence and absence of cyclic peptide (*e.g.*, 500 µg/mL). Disruption of cell adhesion may be determined visually within 24 hours, by observing retraction of the cells from one another.

Within another such assay, the effect of a cyclic peptide on normal rat kidney (NRK-52E; ATCC #1571-CRL) cells may be evaluated. In the absence of cyclic peptide, NRK cells form characteristic tightly adherent monolayers with a cobblestone morphology in which cells display a polygonal shape. NRK cells that are
5 treated with a cyclic peptide typically assume a non-polygonal and elongated morphology (*i.e.*, a fibroblast-like shape) within 48 hours of treatment with 1 mg/mL of peptide. Gaps appear in confluent cultures of such cells. In addition, 1 mg/mL of such a peptide reproducibly induces a readily apparent reduction in cell surface staining of E-cadherin, as judged by immunofluorescence microscopy (Laird et al., *J. Cell Biol.*
10 *131*:1193-1203, 1995), of at least 75% within 48 hours.

A third cell adhesion assay involves evaluating the effect of a cyclic peptide on permeability of adherent epithelial and/or endothelial cell layers. For example, the effect of permeability on human skin may be evaluated. Such skin may be derived from a natural source or may be synthetic. Human abdominal skin for use in
15 such assays may generally be obtained from humans at autopsy within 24 hours of death. Briefly, a cyclic peptide and a test marker (*e.g.*, the fluorescent markers Oregon Green™ and Rhodamine Green™ Dextran) may be dissolved in a sterile buffer, and the ability of the marker to penetrate through the skin and into a receptor fluid may be measured using a Franz Cell apparatus (Franz, *Curr. Prob. Dermatol.* 7:58-68, 1978;
20 Franz, *J. Invest. Dermatol.* 64:190-195, 1975). In general, a cyclic peptide that enhances the permeability of human skin results in a statistically significant increase in the amount of marker in the receptor compartment after 6-48 hours in the presence of 500 µg/mL peptide.

25

CYCLIC PEPTIDE MODIFICATION AND FORMULATIONS

A cyclic peptide as described herein may, but need not, be linked to one or more additional molecules. For example, two or more cyclic peptides may be linked together, using well known techniques as discussed below. Within certain
30 embodiments, the linked cyclic peptides may contain HAV sequences and may be

joined by a linker, which may be a peptide and/or non-peptide sequence. Preferably, the linker generates a separation distance between recognition sites of 50-200 μ . One linker that can be used for such purposes is $H_2N(CH_2)_nCO_2H$, or derivatives thereof, where n ranges from 1-10. Other linkers that may be used will be apparent to those of ordinary skill in the art. Cyclic peptides linked in this manner may generally be used within methods in which enhancement of cadherin-mediated cell adhesion is desired.

Alternatively, a cyclic peptide as described herein may be linked to a molecule comprising a cell adhesion recognition sequence for a different adhesion molecule (including, but not limited to, other CAMs), preferably separated by a linker. As used herein, an "adhesion molecule" is any molecule that mediates cell adhesion via a receptor on the cell's surface. Adhesion molecules include cell adhesion proteins (such as integrins and members of the immunoglobulin gene superfamily such as N-CAM, as well as extracellular matrix protein) such as laminin, fibronectin, collagens, vitronectin and tenascin. Preferred cell adhesion recognition sequences for linking to a cyclic peptide include Arg-Gly-Asp, which is bound by integrins, and Tyr-Ile-Gly-Ser-Arg (SEQ ID NO:47), which is bound by laminins. Cyclic peptides that are linked to such molecules (which may themselves be cyclic) may be used within methods in which it is desirable to disrupt cell adhesion mediated by multiple adhesion molecules.

In addition, as discussed below, it may be beneficial for certain applications to link one or more cyclic peptides to a gel or solid support material, such as a polymeric matrix (which may be formulated as a membrane or microstructure, such as an ultra thin film), a container surface (*e.g.*, the surface of a tissue culture plate or the interior surface of a bioreactor), or a bead or other particle, which may be prepared from a variety of materials including glass, plastic or ceramics. For certain applications, biodegradable support materials are preferred, such as cellulose and derivatives thereof, collagen or any of a variety of polyesters (*e.g.*, those derived from hydroxy acids and/or lactones), spider silk or sutures (*see* U.S. Patent No. 5,245,012). Suitable methods for linking a cyclic peptide to a support material will depend upon the composition of the support and the intended use, and will be readily apparent to those of ordinary skill in the art. Attachment may generally be achieved through noncovalent association, such

as adsorption or affinity or, preferably, via covalent attachment (which may be a direct linkage between a cyclic peptide and functional groups on the support, or may be a linkage by way of a cross-linking agent). Attachment of a cyclic peptide by adsorption may be achieved by contact, in a suitable buffer, with a solid support for a suitable
5 amount of time. The contact time varies with temperature, but is generally between about 5 seconds and 1 day, and typically between about 10 seconds and 1 hour.

Covalent attachment of a cyclic peptide to a solid support may generally be achieved by first reacting the support with a linker or bifunctional reagent that will react with both the support and a functional group, such as a hydroxyl or amino group,
10 on the cyclic peptide. For example, a cyclic peptide may be bound to an appropriate polymeric support or coating using benzoquinone, by condensation of an aldehyde group on the support with an amine and an active hydrogen on the cyclic peptide or by condensation of an amino group on the support with a carboxylic acid on the cyclic peptide. A preferred method of generating a linkage is via amino groups using
15 glutaraldehyde. A cyclic peptide may be linked to cellulose via ester linkages. Similarly, amide linkages may be suitable for other support materials such as keyhole limpet hemocyanin.

Although cyclic peptides as described herein may preferentially bind to specific tissues or cells, and thus may be sufficient to target a desired site *in vivo*, it may
20 be beneficial for certain applications to include an additional targeting agent. Accordingly, a targeting agent may also, or alternatively, be linked to a cyclic peptide to facilitate targeting to one or more specific tissues. As used herein, a "targeting agent," may be any substance (such as a compound or cell) that, when linked to a peptide enhances the transport of the peptide to a target tissue, thereby increasing the local
25 concentration of the cyclic peptide. Targeting agents include antibodies or fragments thereof, receptors, ligands and other molecules that bind to cells of, or in the vicinity of, the target tissue. Known targeting agents include hormones, antibodies against cell surface antigens, lectins, adhesion molecules, tumor cell surface binding ligands, steroids, cholesterol, lymphokines, fibrinolytic enzymes and other drugs and proteins
30 that bind to a desired target site. Among the many monoclonal antibodies that may

serve as targeting agents are anti-TAC, or other interleukin-2 receptor antibodies; 9.2.27 and NR-ML-05, reactive with the 250 kilodalton human melanoma-associated proteoglycan; and NR-LU-10, reactive with a pancarcinoma glycoprotein. The antibody employed in the present invention may be an intact (whole) molecule, a
5 fragment thereof, or a functional equivalent thereof. Examples of antibody fragments are F(ab')₂, -Fab', Fab and F[v] fragments, which may be produced by conventional methods or by genetic or protein engineering. Linkage may be via any suitable covalent bond using standard techniques that are well known in the art. Such linkage is generally covalent and may be achieved by, for example, direct condensation or other reactions,
10 or by way of bi- or multi-functional linkers.

For certain embodiments, it may be beneficial to also, or alternatively, link a drug to a cyclic peptide. As used herein, the term "drug" refers to any bioactive agent intended for administration to a mammal to prevent or treat a disease or other undesirable condition. Drugs include hormones, growth factors, proteins, peptides and
15 other compounds. The use of certain specific drugs within the context of the present invention is discussed below.

Within certain aspects of the present invention, one or more cyclic peptides as described herein may be present within a pharmaceutical composition. A pharmaceutical composition comprises one or more cyclic peptides in combination with
20 one or more pharmaceutically or physiologically acceptable carriers, diluents or excipients. Such compositions may comprise buffers (*e.g.*, neutral buffered saline or phosphate buffered saline), carbohydrates (*e.g.*, glucose, mannose, sucrose or dextrans), mannitol, proteins, polypeptides or amino acids such as glycine, antioxidants, chelating agents such as EDTA or glutathione, adjuvants (*e.g.*, aluminum hydroxide) and/or
25 preservatives. Within yet other embodiments, compositions of the present invention may be formulated as a lyophilizate. A cyclic peptide (alone or in combination with a targeting agent and/or drug) may, but need not, be encapsulated within liposomes using well known technology. Compositions of the present invention may be formulated for any appropriate manner of administration, including for example, topical, oral, nasal,
30 intravenous, intracranial, intraperitoneal, subcutaneous, or intramuscular administration.

For certain topical applications, formulation as a cream or lotion, using well known components, is preferred.

A pharmaceutical composition may also contain one or more drugs, which may be linked to a cyclic peptide or may be free within the composition.

5 Virtually any drug may be administered in combination with a cyclic peptide as described herein, for a variety of purposes as described below. Examples of types of drugs that may be administered with a cyclic peptide include analgesics, anesthetics, antianginals, antifungals, antibiotics, anticancer drugs (*e.g.*, taxol or mitomycin C), antiinflammatories (*e.g.*, ibuprofen and indomethacin), anthelmintics, antidepressants,

10 antidotes, antiemetics, antihistamines, antihypertensives, antimalarials, antimicrotubule agents (*e.g.*, colchicine or vinca alkaloids), antimigraine agents, antimicrobials, antipsychotics, antipyretics, antiseptics, anti-signaling agents (*e.g.*, protein kinase C inhibitors or inhibitors of intracellular calcium mobilization), antiarthritics, antithrombin agents, antituberculotics, antitussives, antivirals, appetite suppressants,

15 cardioactive drugs, chemical dependency drugs, cathartics, chemotherapeutic agents, coronary, cerebral or peripheral vasodilators, contraceptive agents, depressants, diuretics, expectorants, growth factors, hormonal agents, hypnotics, immunosuppression agents, narcotic antagonists, parasympathomimetics, sedatives, stimulants, sympathomimetics, toxins (*e.g.*, cholera toxin), tranquilizers and urinary

20 antiinfectives.

For imaging purposes, any of a variety of diagnostic agents may be incorporated into a pharmaceutical composition, either linked to a cyclic peptide or free within the composition. Diagnostic agents include any substance administered to illuminate a physiological function within a patient, while leaving other physiological

25 functions generally unaffected. Diagnostic agents include metals, radioactive isotopes and radioopaque agents (*e.g.*, gallium, technetium, indium, strontium, iodine, barium, bromine and phosphorus-containing compounds), radiolucent agents, contrast agents, dyes (*e.g.*, fluorescent dyes and chromophores) and enzymes that catalyze a colorimetric or fluorometric reaction. In general, such agents may be attached using a

30 variety of techniques as described above, and may be present in any orientation.

The compositions described herein may be administered as part of a sustained release formulation (*i.e.*, a formulation such as a capsule or sponge that effects a slow release of cyclic peptide following administration). Such formulations may generally be prepared using well known technology and administered by, for example, oral, rectal or subcutaneous implantation, or by implantation at the desired target site. Sustained-release formulations may contain a cyclic peptide dispersed in a carrier matrix and/or contained within a reservoir surrounded by a rate controlling membrane (*see, e.g.*, European Patent Application 710,491 A). Carriers for use within such formulations are biocompatible, and may also be biodegradable; preferably the formulation provides a relatively constant level of cyclic peptide release. The amount of cyclic peptide contained within a sustained release formulation depends upon the site of implantation, the rate and expected duration of release and the nature of the condition to be treated or prevented.

Pharmaceutical compositions of the present invention may be administered in a manner appropriate to the disease to be treated (or prevented). Appropriate dosages and the duration and frequency of administration will be determined by such factors as the condition of the patient, the type and severity of the patient's disease and the method of administration. In general, an appropriate dosage and treatment regimen provides the cyclic peptide(s) in an amount sufficient to provide therapeutic and/or prophylactic benefit. Within particularly preferred embodiments of the invention, a cyclic peptide or pharmaceutical composition as described herein may be administered at a dosage ranging from 0.001 to 50 mg/kg body weight, preferably from 0.1 to 20 mg/kg, on a regimen of single or multiple daily doses. For topical administration, a cream typically comprises an amount of cyclic peptide ranging from 0.00001% to 1%, preferably 0.0001% to 0.002%. Fluid compositions typically contain about 10 ng/ml to 5 mg/ml, preferably from about 10 µg to 2 mg/mL cyclic peptide. Appropriate dosages may generally be determined using experimental models and/or clinical trials. In general, the use of the minimum dosage that is sufficient to provide effective therapy is preferred. Patients may generally be monitored for therapeutic

effectiveness using assays suitable for the condition being treated or prevented, which will be familiar to those of ordinary skill in the art.

CYCLIC PEPTIDE METHODS OF USE

5 In general, the cyclic peptides and compositions described herein may be used for modulating the adhesion of cadherin-expressing cells (*i.e.*, cells that express one or more of E-cadherin, N-cadherin, P-cadherin, R-cadherin and/or other cadherin(s) containing the HAV sequence, including as yet undiscovered cadherins) *in vitro* and/or *in vivo*. In general, the methods described herein have an advantage over prior
10 techniques in that they permit the passage of molecules that are large and/or charged across barriers of cadherin-expressing cells. As discussed in greater detail below, cyclic peptides as described herein may also be used to disrupt or enhance cell adhesion in a variety of other contexts. Within the methods described herein, one or more cyclic peptides may generally be administered alone, or within a pharmaceutical composition.
15 In each specific method described herein, as noted above, a targeting agent may be employed to increase the local concentration of cyclic peptide at the target site.

In one such aspect, the present invention provides methods for reducing unwanted cellular adhesion by administering a cyclic peptide as described herein. Unwanted cellular adhesion can occur between tumor cells, between tumor cells and
20 normal cells or between normal cells as a result of surgery, injury, chemotherapy, disease, inflammation or other condition jeopardizing cell viability or function. Preferred cyclic peptides for use within such methods include N-Ac-CHAVC-NH₂ (SEQ ID NO:8), N-Ac-CHAVSC-NH₂ (SEQ ID NO:14), N-Ac-CAHAVDC-NH₂ (SEQ ID NO:16), N-Ac-CSHAVSSC-NH₂ (SEQ ID NO:18) and N-Ac-KHAVD-NH₂ (SEQ
25 ID NO:20). Topical administration of the cyclic peptide(s) is generally preferred, but other means may also be employed. Preferably, a fluid composition for topical administration (comprising, for example, physiological saline) comprises an amount of cyclic peptide as described above, and more preferably an amount ranging from 10µg/mL to 1mg/mL. Creams may generally be formulated as described above.
30 Topical administration in the surgical field may be given once at the end of surgery by

irrigation of the wound, as an intermittent or continuous irrigation with use of surgical drains in the post operative period, or by the use of drains specifically inserted in an area of inflammation, injury or disease in cases where surgery does not need to be performed. Alternatively, parenteral or transcutaneous administration may be used to
5 achieve similar results.

In another aspect, methods are provided for enhancing the delivery of a drug through the skin of a mammal. Transdermal delivery of drugs is a convenient and non-invasive method that can be used to maintain relatively constant blood levels of a drug. In general, to facilitate drug delivery via the skin, it is necessary to perturb
10 adhesion between the epithelial cells (keratinocytes) and the endothelial cells of the microvasculature. Using currently available techniques, only small, uncharged molecules may be delivered across skin *in vivo*. The methods described herein are not subject to the same degree of limitation. Accordingly, a wide variety of drugs may be transported across the epithelial and endothelial cell layers of skin, for systemic or
15 topical administration. Such drugs may be delivered to melanomas or may enter the blood stream of the mammal for delivery to other sites within the body.

To enhance the delivery of a drug through the skin, a cyclic peptide as described herein and a drug are contacted with the skin surface. Preferred cyclic peptides for use within such methods comprise an N-acetyl group, as described above,
20 such as N-Ac-CHAVC-NH₂ (SEQ ID NO:8). Contact may be achieved by direct application of the cyclic peptide, generally within a composition formulated as a cream or gel, or using any of a variety of skin contact devices for transdermal application (such as those described in European Patent Application No. 566,816 A; U.S. Patent No. 5,613,958; U.S. Patent No. 5,505,956). A skin patch provides a convenient method
25 of administration (particularly for slow-release formulations). Such patches may contain a reservoir of cyclic peptide and drug separated from the skin by a membrane through which the drug diffuses. Within other patch designs, the cyclic peptide and drug may be dissolved or suspended in a polymer or adhesive matrix that is then placed in direct contact with the patient's skin. The cyclic peptide and drug may then diffuse
30 from the matrix into the skin. Cyclic peptide(s) and drug(s) may be contained within

the same composition or skin patch, or may be separately administered, although administration at the same time and site is preferred. In general, the amount of cyclic peptide administered via the skin varies with the nature of the condition to be treated or prevented, but may vary as described above. Such levels may be achieved by
5 appropriate adjustments to the device used, or by applying a cream formulated as described above. Transfer of the drug across the skin and to the target tissue may be predicted based on *in vitro* studies using, for example, a Franz cell apparatus, and evaluated *in vivo* by appropriate means that will be apparent to those of ordinary skill in the art. As an example, monitoring of the serum level of the administered drug over
10 time provides a convenient measure of the drug transfer across the skin.

Transdermal drug delivery as described herein is particularly useful in situations in which a constant rate of drug delivery is desired, to avoid fluctuating blood levels of a drug. For example, morphine is an analgesic commonly used immediately following surgery. When given intermittently in a parenteral form (intramuscular,
15 intravenous), the patient usually feels sleepy during the first hour, is well during the next 2 hours and is in pain during the last hour because the blood level goes up quickly after the injection and goes down below the desirable level before the 4 hour interval prescribed for re-injection is reached. Transdermal administration as described herein permits the maintenance of constant levels for long periods of time (*e.g.*, days), which
20 allows adequate pain control and mental alertness at the same time. Insulin provides another such example. Many diabetic patients need to maintain a constant baseline level of insulin which is different from their needs at the time of meals. The baseline level may be maintained using transdermal administration of insulin, as described herein. Antibiotics may also be administered at a constant rate, maintaining adequate
25 bactericidal blood levels, while avoiding the high levels that are often responsible for the toxicity (*e.g.*, levels of gentamycin that are too high typically result in renal toxicity).

Drug delivery by the methods of the present invention also provide a more convenient method of drug administration. For example, it is often particularly
30 difficult to administer parenteral drugs to newborns and infants because of the difficulty

associated with finding veins of acceptable caliber to catheterize. However, newborns and infants often have a relatively large skin surface as compared to adults. Transdermal drug delivery permits easier management of such patients and allows certain types of care that can presently be given only in hospitals to be given at home.

5 Other patients who typically have similar difficulties with venous catheterization are patients undergoing chemotherapy or patients on dialysis. In addition, for patients undergoing prolonged therapy, transdermal administration as described herein is more convenient than parenteral administration.

Transdermal administration as described herein also allows the

10 gastrointestinal tract to be bypassed in situations where parenteral uses would not be practical. For example, there is a growing need for methods suitable for administration of therapeutic small peptides and proteins, which are typically digested within the gastrointestinal tract. The methods described herein permit administration of such compounds and allow easy administration over long periods of time. Patients who have

15 problems with absorption through their gastrointestinal tract because of prolonged ileus or specific gastrointestinal diseases limiting drug absorption may also benefit from drugs formulated for transdermal application as described herein.

Further, there are many clinical situations where it is difficult to maintain compliance. For example, patients with mental problems (*e.g.*, patients with

20 Alzheimer's disease or psychosis) are easier to manage if a constant delivery rate of drug is provided without having to rely on their ability to take their medication at specific times of the day. Also patients who simply forget to take their drugs as prescribed are less likely to do so if they merely have to put on a skin patch periodically (*e.g.*, every 3 days). Patients with diseases that are without symptoms, like patients

25 with hypertension, are especially at risk of forgetting to take their medication as prescribed.

For patients taking multiple drugs, devices for transdermal application such as skin patches may be formulated with combinations of drugs that are frequently used together. For example, many heart failure patients are given digoxin in

30 combination with furosemide. The combination of both drugs into a single skin patch

facilitates administration, reduces the risk of errors (taking the correct pills at the appropriate time is often confusing to older people), reduces the psychological strain of taking "so many pills," reduces skipped dosage because of irregular activities and improves compliance.

- 5 The methods described herein are particularly applicable to humans, but also have a variety of veterinary uses, such as the administration of growth factors or hormones (*e.g.*, for fertility control) to an animal.

As noted above, a wide variety of drugs may be administered according to the methods provided herein. Some examples of drug categories that may be
10 administered transdermally include anti-inflammatory drugs (*e.g.*, in arthritis and in other condition) such as all NSAID, indomethacin, prednisone, etc.; analgesics (especially when oral absorption is not possible, such as after surgery, and when parenteral administration is not convenient or desirable), including morphine, codeine, Demerol, acetaminophen and combinations of these (*e.g.*, codeine plus
15 acetaminophen); antibiotics such as Vancomycin (which is not absorbed by the GI tract and is frequently given intravenously) or a combination of INH and Rifampicin (*e.g.*, for tuberculosis); anticoagulants such as heparin (which is not well absorbed by the GI tract and is generally given parenterally, resulting in fluctuation in the blood levels with an increased risk of bleeding at high levels and risks of inefficacy at lower levels) and
20 Warfarin (which is absorbed by the GI tract but cannot be administered immediately after abdominal surgery because of the normal ileus following the procedure); antidepressants (*e.g.*, in situations where compliance is an issue as in Alzheimer's disease or when maintaining stable blood levels results in a significant reduction of anti-cholinergic side effects and better tolerance by patients), such as amitriptylin,
25 imipramin, prozac, etc.; antihypertensive drugs (*e.g.*, to improve compliance and reduce side effects associated with fluctuating blood levels), such as diuretics and beta-blockers (which can be administered by the same patch; *e.g.*, furosemide and propranolol); antipsychotics (*e.g.*, to facilitate compliance and make it easier for care giver and family members to make sure that the drug is received), such as haloperidol and
30 chlorpromazine; and anxiolytics or sedatives (*e.g.*, to avoid the reduction of alertness

related to high blood levels after oral administration and allow a continual benefit throughout the day by maintaining therapeutic levels constant).

Numerous other drugs may be administered as described herein, including naturally occurring and synthetic hormones, growth factors, proteins and
5 peptides. For example, insulin and human growth hormone, growth factors like erythropoietin, interleukins and interferons may be delivered via the skin.

Kits for administering a drug via the skin of a mammal are also provided within the present invention. Such kits generally comprise a device for transdermal application (*i.e.*, skin patch) in combination with, or impregnated with, one or more
10 cyclic peptides. A drug may additionally be included within such kits.

Within a related embodiment, the use of cyclic peptides as described herein to increase skin permeability may also facilitate sampling of the blood compartment by passive diffusion, permitting detection and/or measurement of the levels of specific molecules circulating in the blood. For example, application of one or
15 more cyclic peptides to the skin, via a skin patch as described herein, permits the patch to function like a sponge to accumulate a small quantity of fluid containing a representative sample of the serum. The patch is then removed after a specified amount of time and analyzed by suitable techniques for the compound of interest (*e.g.*, a medication, hormone, growth factor, metabolite or marker). Alternatively, a patch may
20 be impregnated with reagents to permit a color change if a specific substance (*e.g.*, an enzyme) is detected. Substances that can be detected in this manner include, but are not limited to, illegal drugs such as cocaine, HIV enzymes, glucose and PSA. This technology is of particular benefit for home testing kits.

Within a further aspect, methods are provided for enhancing delivery of
25 a drug to a tumor in a mammal, comprising administering a cyclic peptide in combination with a drug to a tumor-bearing mammal. Cyclic peptides for use within such methods include those designed to disrupt E-cadherin and/or N-cadherin mediated cell adhesion, and include N-Ac-CHAVC-NH₂ (SEQ ID NO:8), N-Ac-CHAVSC-NH₂ (SEQ ID NO:14), N-Ac-CAHAVDC-NH₂ (SEQ ID NO:16), N-Ac-CSHAVSSC-NH₂ (SEQ ID NO:18) and N-Ac-KHAVD-NH₂ (SEQ ID NO:20). Preferably, the cyclic
30

peptide and the drug are formulated within the same composition or drug delivery device prior to administration. In general, a cyclic peptide may enhance drug delivery to any tumor, and the method of administration may be chosen based on the type of target tumor. For example, injection or topical administration as described above may
5 be preferred for melanomas and other accessible tumors (*e.g.*, metastases from primary ovarian tumors may be treated by flushing the peritoneal cavity with the composition). Other tumors (*e.g.*, bladder tumors) may be treated by injection of the cyclic peptide and the drug (such as mitomycin C) into the site of the tumor. In other instances, the composition may be administered systemically, and targeted to the tumor using any of a
10 variety of specific targeting agents. Suitable drugs may be identified by those of ordinary skill in the art based upon the type of cancer to be treated (*e.g.*, mitomycin C for bladder cancer). In general, the amount of cyclic peptide administered varies with the method of administration and the nature of the tumor, within the typical ranges provided above, preferably ranging from about 1 μ g/mL to about 2 mg/mL, and more
15 preferably from about 10 μ g/mL to 100 μ g/mL. Transfer of the drug to the target tumor may be evaluated by appropriate means that will be apparent to those of ordinary skill in the art, such as a reduction in tumor size. Drugs may also be labeled (*e.g.*, using radionuclides) to permit direct observation of transfer to the target tumor using standard imaging techniques.

20 Within a related aspect, the present invention provides methods for treating cancer and/or inhibiting metastasis in a mammal. Cancer tumors are solid masses of cells, growing out of control, which require nourishment via blood vessels. The formation of new capillaries is a prerequisite for tumor growth and the emergence of metastases. Administration of cyclic peptides as described herein may disrupt the
25 growth of such blood vessels, thereby providing effective therapy for the cancer and/or inhibiting metastasis. Cyclic peptides may also be used to treat leukemias. Preferred cyclic peptides for use within such methods include those that disrupt N-cadherin mediated cell adhesion, such as N-Ac-CHAVC-NH₂ (SEQ ID NO:8), N-Ac-CHAVSC-NH₂ (SEQ ID NO:14), N-Ac-CAHAVDC-NH₂ (SEQ ID NO:16), N-Ac-CSHAVSSC-
30 NH₂ (SEQ ID NO:18) and N-Ac-KHAVD-NH₂ (SEQ ID NO:20). A cyclic peptide

may be administered alone (*e.g.*, via the skin) or within a pharmaceutical composition. For melanomas and certain other accessible tumors, injection or topical administration as described above may be preferred. For ovarian cancers, flushing the peritoneal cavity with a composition comprising one or more cyclic peptides may prevent
5 metastasis of ovarian tumor cells. Other tumors (*e.g.*, bladder tumors, bronchial tumors or tracheal tumors) may be treated by injection of the cyclic peptide into the cavity. In other instances, the composition may be administered systemically, and targeted to the tumor using any of a variety of specific targeting agents, as described above. In general, the amount of cyclic peptide administered varies depending upon the method of
10 administration and the nature of the cancer, but may vary within the ranges identified above. The effectiveness of the cancer treatment or inhibition of metastasis may be evaluated using well known clinical observations such as the level of serum markers (*e.g.*, CEA or PSA).

Within a further related aspect, a cyclic peptide may be used to inhibit
15 angiogenesis (*i.e.*, the growth of blood vessels from pre-existing blood vessels) in a mammal. In general, inhibition of angiogenesis may be beneficial in patients afflicted with diseases such as cancer or arthritis. Preferred cyclic peptides for inhibition of angiogenesis include H-CHAVC-NH₂ (SEQ ID NO:8) and N-Ac-CHAVSC-NH₂ (SEQ ID NO:14). The effect of a particular cyclic peptide on angiogenesis may generally be
20 determined by evaluating the effect of the peptide on blood vessel formation. Such a determination may generally be performed, for example, using a chick chorioallantoic membrane assay (Iruela-Arispe et al., *Molecular Biology of the Cell* 6:327-343, 1995). Briefly, a cyclic peptide may be embedded in a mesh composed of vitrogen at one or more concentrations (*e.g.*, ranging from about 1 to 100 µg/mesh). The mesh(es) may
25 then be applied to chick chorioallantoic membranes. After 24 hours, the effect of the peptide may be determined using computer assisted morphometric analysis. A cyclic peptide should inhibit angiogenesis by at least 25% at a concentration of 33 µg/mesh.

The addition of a targeting agent may be beneficial, particularly when the administration is systemic. Suitable modes of administration and dosages depend
30 upon the condition to be prevented or treated but, in general, administration by injection

is appropriate. Dosages may vary as described above. The effectiveness of the inhibition may be evaluated grossly by assessing the inability of the tumor to maintain growth and microscopically by an absence of nerves at the periphery of the tumor.

In yet another related aspect, the present invention provides methods for inducing apoptosis in a cadherin-expressing cell. In general, patients afflicted with cancer may benefit from such treatment. Preferred cyclic peptides for use within such methods include N-Ac-CHAVC-NH₂ (SEQ ID NO:8), N-Ac-CHAVSC-NH₂ (SEQ ID NO:14), N-Ac-CAHAVDC-NH₂ (SEQ ID NO:16), N-Ac-CSHAVSSC-NH₂ (SEQ ID NO:18) and N-Ac-KHAVD-NH₂ (SEQ ID NO:20). Cyclic peptides linked to a molecule comprising a binding site for a second adhesion molecule (such as Arg-Gly-Asp) by way of a linker are also preferred. Administration may be topical, via injection or by other means, and the addition of a targeting agent may be beneficial, particularly when the administration is systemic. Suitable modes of administration and dosages depend upon the location and nature of the cells for which induction of apoptosis is desired but, in general, dosages may vary as described above. A biopsy may be performed to evaluate the level of induction of apoptosis.

The present invention also provides methods for enhancing drug delivery to the central nervous system of a mammal. The blood/brain barrier is largely impermeable to most neuroactive agents, and delivery of drugs to the brain of a mammal often requires invasive procedures. Using a cyclic peptide as described herein, however, delivery may be by, for example, systemic administration of a cyclic peptide-drug-targeting agent combination, injection of a cyclic peptide (alone or in combination with a drug and/or targeting agent) into the carotid artery or application of a skin patch comprising a cyclic peptide to the head of the patient. Certain preferred cyclic peptides for use within such methods are relatively small (*e.g.*, a ring size of 4-10 residues; preferably 5-7 residues) and include peptides comprising a 5-residue ring such as N-Ac-CHAVC-NH₂ (SEQ ID NO:8) and N-Ac-KHAVD-NH₂ (SEQ ID NO:20). In general, the amount of cyclic peptide administered varies with the method of administration and the nature of the condition to be treated or prevented, but typically varies as described above. Transfer of the drug to the central nervous system may be evaluated by

appropriate means that will be apparent to those of ordinary skill in the art, such as magnetic resonance imaging (MRI) or PET scan (positron emitted tomography).

In still further aspects, the present invention provides methods for enhancing adhesion of cadherin-expressing cells. Within such embodiments, a cyclic peptide is generally linked to a solid support as described above. The resulting matrix, which comprises multiple linked cyclic peptides can be used as a "biological glue" to bind multiple cadherin-expressing cells within a variety of contexts.

Within one embodiment, matrix-linked cyclic peptides may be used to enhance wound healing and/or reduce scar tissue in a mammal. Preferred cyclic peptides for use within such methods include N-Ac-CHAVC-NH₂ (SEQ ID NO:8), N-Ac-KHAVD-NH₂ (SEQ ID NO:20), and cyclic peptides that are linked to a biocompatible and biodegradable matrix such as cellulose or collagen are particularly preferred. For use within such methods, a cyclic peptide should have a free amino or hydroxyl group. The peptides are generally administered topically to the wound, where they may facilitate closure of the wound and may augment, or even replace, stitches. Similarly, administration of matrix-linked cyclic peptides may facilitate cell adhesion in skin grafting and prosthetic implants and may prolong the duration and usefulness of collagen injection. In general, the amount of matrix-linked cyclic peptide administered to a wound, graft or implant site varies with the severity of the wound and/or the nature of the wound, graft, or implant, but may vary as discussed above.

Within another embodiment, one or more cyclic peptides may be linked to the interior surface of a tissue culture plate or other cell culture support, such as for use in a bioreactor. Such linkage may be performed by any suitable technique, as described above. Cyclic peptides linked in this fashion may generally be used to immobilize cadherin-expressing cells. For example, dishes or plates coated with one or more cyclic peptides may be used to immobilize cadherin-expressing cells within a variety of assays and screens. Within bioreactors (*i.e.*, systems for larger scale production of cells or organoids), cyclic peptides may generally be used to improve cell attachment and stabilize cell growth. Cyclic peptides may also be used within bioreactors to support the formation and function of highly differentiated organoids

derived, for example, from dispersed populations of fetal mammalian cells. Bioreactors containing biomatrices of cyclic peptide(s) may also be used to facilitate the production of specific proteins.

Cyclic peptides as described herein may be used within a variety of
5 bioreactor configurations. In general, a bioreactor is designed with an interior surface area sufficient to support larger numbers of adherent cells. This surface area can be provided using membranes, tubes, microtiter wells, columns, hollow fibers, roller bottles, plates, dishes, beads or a combination thereof. A bioreactor may be compartmentalized. The support material within a bioreactor may be any suitable
10 material known in the art; preferably, the support material does not dissolve or swell in water. Preferred support materials include, but are not limited to, synthetic polymers such as acrylics, vinyls, polyethylene, polypropylene, polytetrafluoroethylene, nylons, polyurethanes, polyamides, polysulfones and poly(ethylene terephthalate); ceramics; glass and silica.

15 Cyclic peptides may also be used, within other aspects of the present invention, to enhance and/or direct neurological growth. In one aspect, neurite outgrowth may be enhanced and/or directed by contacting a neuron with one or more cyclic peptides. Preferred cyclic peptides for use within such methods are linked to a polymeric matrix or other support and include those peptides without substantial
20 flanking sequences, as described above. In particularly preferred embodiments, the cyclic peptide is N-Ac-CHAVC-NH₂ (SEQ ID NO:8) or N-Ac-KHAVD-NH₂ (20). Within other preferred embodiments, a cyclic peptide is linked to a molecule comprising an integrin cell recognition sequence (Arg-Gly-Asp), as described above. The method of achieving contact and the amount of cyclic peptide used will depend
25 upon the location of the neuron and the extent and nature of the outgrowth desired. For example, a neuron may be contacted (*e.g.*, via implantation) with cyclic peptide(s) linked to a support material such as a suture, fiber nerve guide or other prosthetic device such that the neurite outgrowth is directed along the support material. Alternatively, a tubular nerve guide may be employed, in which the lumen of the nerve guide contains a
30 composition comprising the cyclic peptide(s). *In vivo*, such nerve guides or other

supported cyclic peptides may be implanted using well known techniques to, for example, facilitate the growth of severed neuronal connections and/or to treat spinal cord injuries. It will be apparent to those of ordinary skill in the art that the structure and composition of the support should be appropriate for the particular injury being
5 treated. *In vitro*, a polymeric matrix may similarly be used to direct the growth of neurons onto patterned surfaces as described, for example, in U.S. Patent No. 5,510,628.

Within another such aspect, one or more cyclic peptides may be used for therapy of a demyelinating neurological disease in a mammal. It has been found, within
10 the context of the present invention that Schwann cell migration on astrocytes is inhibited by N-cadherin. There are a number of neurological diseases, such as multiple sclerosis, where oligodendrocytes die. In theory, Schwann cells from the peripheral nervous system could be used to replace damaged oligodendrocytes in the CNS. However, previous attempts to perform such a replacement have failed, because
15 Schwann cells implanted into the brain have not migrated on astrocytes or remyelinated damaged neurons. Cyclic peptides as described herein, when injected with Schwann cells into the brain, may facilitate Schwann cell migration and permit the practice of such therapy.

Multiple sclerosis patients suitable for treatment may be identified by
20 criteria that establish a diagnosis of clinically definite or clinically probable MS (*see* Poser et al., *Ann. Neurol.* 13:227, 1983). Candidate patients for preventive therapy may be identified by the presence of genetic factors, such as HLA-type DR2a and DR2b, or by the presence of early disease of the relapsing remitting type.

Schwann cell grafts may be implanted directly into the brain along with
25 the cyclic peptide(s) using standard techniques. Preferred cyclic peptides for use within such methods include N-Ac-CHAVC-NH₂ (SEQ ID NO:8) and N-Ac-KHAVD-NH₂ (SEQ ID NO:20). Suitable amounts of cyclic peptide generally range as described above, preferably from about 10µg/mL to about 1 mg/mL.

Alternatively, a cyclic peptide may be administered alone or within a
30 pharmaceutical composition. The duration and frequency of administration will be

determined by such factors as the condition of the patient, and the type and severity of the patient's disease. Within particularly preferred embodiments of the invention, the cyclic peptide or pharmaceutical composition may be administered at a dosage ranging from 0.1 mg/kg to 20 mg/kg although appropriate dosages may be determined by
5 clinical trials. Methods of administration include injection, intravenous or intrathecal (*i.e.*, directly in cerebrospinal fluid).

Effective treatment of multiple sclerosis may be evidenced by any of the following criteria: EDSS (extended disability status scale), appearance of exacerbations or MRI (magnetic resonance imaging). The EDSS is a means to grade clinical
10 impairment due to MS (Kurtzke, *Neurology* 33:1444, 1983), and a decrease of one full step defines an effective treatment in the context of the present invention (Kurtzke, *Ann. Neurol.* 36:573-79, 1994). Exacerbations are defined as the appearance of a new symptom that is attributable to MS and accompanied by an appropriate new neurologic abnormality (Sipe et al., *Neurology* 34:1368, 1984). Therapy is deemed to be effective
15 if there is a statistically significant difference in the rate or proportion of exacerbation-free patients between the treated group and the placebo group or a statistically significant difference in the time to first exacerbation or duration and severity in the treated group compared to control group. MRI can be used to measure active lesions using gadolinium-DTPA-enhanced imaging (McDonald et al. *Ann. Neurol.* 36:14, 1994)
20 or the location and extent of lesions using T₂-weighted techniques. The presence, location and extent of MS lesions may be determined by radiologists using standard techniques. Improvement due to therapy is established when there is a statistically significant improvement in an individual patient compared to baseline or in a treated group versus a placebo group.

25 Efficacy of the cyclic peptide in the context of prevention may be judged based on clinical measurements such as the relapse rate and EDSS. Other criteria include a change in area and volume of T2 images on MRI, and the number and volume of lesions determined by gadolinium enhanced images.

Within another aspect, cyclic peptides as described herein may be used
30 for modulating the immune system of a mammal in any of several ways. Cadherins are

expressed on immature B and T cells (thymocytes and bone marrow pre-B cells), as well as on specific subsets of activated B and T lymphocytes and some hematological malignancies (see Lee et al., *J. Immunol.* 152:5653-5659, 1994; Munro et al., *Cellular Immunol.* 169:309-312, 1996; Tsutsui et al., *J. Biochem.* 120:1034-1039, 1996; Cepek
5 et al., *Proc. Natl. Acad. Sci. USA* 93:6567-6571, 1996). Cyclic peptides may generally be used to modulate specific steps within cellular interactions during an immune response or during the dissemination of malignant lymphocytes.

For example, a cyclic peptide as described herein may be used to treat diseases associated with excessive generation of otherwise normal T cells. Without
10 wishing to be bound by any particular theory, it is believed that the interaction of cadherins on maturing T cells and B cell subsets contributes to protection of these cells from programmed cell death. A cyclic peptide may decrease such interactions, leading to the induction of programmed cell death. Accordingly, cyclic peptides may be used to treat certain types of diabetes and rheumatoid arthritis, particularly in young children
15 where the cadherin expression on thymic pre-T cells is greatest.

Cyclic peptides may also be administered to patients afflicted with certain skin disorders (such as cutaneous lymphomas), acute B cell leukemia and excessive immune reactions involving the humoral immune system and generation of immunoglobulins, such as allergic responses and antibody-mediated graft rejection. In
20 addition, patients with circulating cadherin-positive malignant cells (e.g., during regimes where chemotherapy or radiation therapy is eliminating a major portion of the malignant cells in bone marrow and other lymphoid tissue) may benefit from treatment with a cyclic peptide. Such treatment may also benefit patients undergoing transplantation with peripheral blood stem cells.

25 Preferred cyclic peptides for use within such methods include those that disrupt E-cadherin and/or N-cadherin mediated cell adhesion, such as N-Ac-CHAVC-NH₂ (SEQ ID NO:8), N-Ac-CHAVSC-NH₂ (SEQ ID NO:14), N-Ac-CSHAVSSC-NH₂ (SEQ ID NO:18) and N-Ac-KHAVD-NH₂ (SEQ ID NO:20). Within the above methods, the cyclic peptide(s) are preferably administered systemically (usually by
30 injection) or topically. A cyclic peptide may be linked to a targeting agent. For

example, targeting to the bone marrow may be beneficial. A suitable dosage is sufficient to effect a statistically significant reduction in the population of B and/or T cells that express cadherin and/or an improvement in the clinical manifestation of the disease being treated. Typical dosages range as described above.

5 Within further aspects, the present invention provides methods and kits for preventing pregnancy in a mammal. In general, disruption of E-cadherin function prevents the adhesion of trophoblasts and their subsequent fusion to form syncytiotrophoblasts. In one embodiment, one or more cyclic peptides as described herein may be incorporated into any of a variety of well known contraceptive devices,
10 such as sponges suitable for intravaginal insertion (*see, e.g.*, U.S. Patent No. 5,417,224) or capsules for subdermal implantation. Other modes of administration are possible, however, including transdermal administration, for cyclic peptides linked to an appropriate targeting agent. Preferred cyclic peptides for use within such methods include N-Ac-CHAVC-NH₂ (SEQ ID NO:8), N-Ac-CHAVSC-NH₂ (SEQ ID NO:14),
15 N-Ac-CSHAVSSC-NH₂ (SEQ ID NO:18) and N-Ac-KHAVD-NH₂ (SEQ ID NO:20). Suitable methods for incorporation into such a device depend upon the type of device and are well known in the art. Such devices facilitate administration of the cyclic peptide(s) to the uterine region and may provide a sustained release of the cyclic peptide(s). In general, cyclic peptide(s) may be administered via such a contraceptive
20 device at a dosage ranging from 0.1 to 20 mg/kg, although appropriate dosages may be determined by monitoring hCG levels in the urine. hCG is produced by the placenta, and levels of this hormone rise in the urine of pregnant women. The urine hCG levels can be assessed by radio-immunoassay using well known techniques. Kits for preventing pregnancy generally comprise a contraceptive device impregnated with one
25 or more cyclic peptides.

Alternatively, a sustained release formulation of one or more cyclic peptides may be implanted, typically subdermally, in a mammal for the prevention of pregnancy. Such implantation may be performed using well known techniques. Preferably, the implanted formulation provides a dosage as described above, although

the minimum effective dosage may be determined by those of ordinary skill in the art using, for example, an evaluation of hCG levels in the urine of women.

The present invention also provides methods for increasing vasopermeability in a mammal by administering one or more cyclic peptides or pharmaceutical compositions. Within blood vessels, endothelial cell adhesion (mediated by N-cadherin) results in decreased vascular permeability. Accordingly, cyclic peptides as described herein may be used to increase vascular permeability. Within certain embodiments, preferred cyclic peptides for use within such methods include peptides capable of decreasing both endothelial and tumor cell adhesion. Such peptides may be used to facilitate the penetration of anti-tumor therapeutic or diagnostic agents (*e.g.*, monoclonal antibodies) through endothelial cell permeability barriers and tumor barriers. Particularly preferred peptides include N-Ac-CHAVC-NH₂ (SEQ ID NO:8) and N-Ac-KHAVD-NH₂ (SEQ ID NO:20).

Treatment with a cyclic peptide may be appropriate, for example, prior to administration of an anti-tumor therapeutic or diagnostic agent (*e.g.*, a monoclonal antibody or other macromolecule), an antimicrobial agent or an anti-inflammatory agent, in order to increase the concentration of such agents in the vicinity of the target tumor, organism or inflammation without increasing the overall dose to the patient. Cyclic peptides for use within such methods may be linked to a targeting agent to further increase the local concentration of cyclic peptide, although systemic administration of a vasoactive agent even in the absence of a targeting agent increases the perfusion of certain tumors relative to other tissues. Suitable targeting agents include antibodies and other molecules that specifically bind to tumor cells or to components of structurally abnormal blood vessels. For example, a targeting agent may be an antibody that binds to a fibrin degradation product or a cell enzyme such as a peroxidase that is released by granulocytes or other cells in necrotic or inflamed tissues.

Administration via intravenous injection or transdermal administration is generally preferred. Effective dosages are generally sufficient to increase localization of a subsequently administered diagnostic or therapeutic agent to an extent that improves the clinical efficacy of therapy of accuracy of diagnosis to a statistically

significant degree. Comparison may be made between treated and untreated tumor host animals to whom equivalent doses of the diagnostic or therapeutic agent are administered. In general, dosages range as described above.

Other aspects of the present invention provide methods that exploit the
5 immunogenic properties of the cyclic peptides. For example, polyclonal and monoclonal antibodies may be raised against a cyclic peptide using conventional techniques. Such antibodies may be prepared by any of a variety of techniques known to those of ordinary skill in the art. See, e.g., Harlow and Lane, *Antibodies: A Laboratory Manual*, Cold Spring Harbor Laboratory, 1988. In one such technique, an
10 immunogen comprising the cyclic peptide is initially injected into any of a wide variety of mammals (e.g., mice, rats, rabbits, sheep or goats). Because of its small size, the cyclic peptide should be joined to a carrier protein, such as bovine serum albumin or keyhole limpet hemocyanin. Following one or more injections, the animals are bled periodically. Polyclonal antibodies specific for the cyclic peptide may then be purified
15 from such antisera by, for example, affinity chromatography using the polypeptide coupled to a suitable solid support.

Monoclonal antibodies specific for the cyclic peptide of interest may be prepared, for example, using the technique of Kohler and Milstein, *Eur. J. Immunol.* 6:511-519, 1976, and improvements thereto. Briefly, these methods involve the
20 preparation of immortal cell lines capable of producing antibodies having the desired specificity from spleen cells obtained from an animal immunized as described above. The spleen cells are immortalized by, for example, fusion with a myeloma cell fusion partner, preferably one that is syngeneic with the immunized animal. Single colonies are selected and their culture supernatants tested for binding activity against the
25 polypeptide. Hybridomas having high reactivity and specificity are preferred.

Monoclonal antibodies may be isolated from the supernatants of growing hybridoma colonies, with or without the use of various techniques known in the art to enhance the yield. Contaminants may be removed from the antibodies by conventional techniques, such as chromatography, gel filtration, precipitation, and extraction.
30 Antibodies having the desired activity may generally be identified using

immunofluorescence analyses of tissue sections, cell or other samples where the target cadherin is localized.

Such antibodies may be used *in vitro* or *in vivo* to modulate cell adhesion. Within certain embodiments, antibodies may be used within methods in which enhanced cell adhesion is desired, as described above. For example, antibodies may be used within the above methods for enhancing and/or directing neurite outgrowth *in vitro* or *in vivo*. Antibodies may be used within the lumen of a tubular nerve guide or may be attached to a fiber nerve guide, suture or other solid support and used as described above for cyclic peptides. Antibody dosages are sufficient to enhance or direct neurite outgrowth, and will vary with the method of administration and the condition to be treated.

Antibodies may also be used as a "biological glue, " as described above to bind multiple cadherin-expressing cells within a variety of contexts, such as to enhance wound healing and/or reduce scar tissue, and/or to facilitate cell adhesion in skin grafting or prosthetic implants. In general, the amount of matrix-linked antibody administered to a wound, graft or implant site varies with the severity of the wound and/or the nature of the wound, graft, or implant, but may vary as discussed above. Antibodies may also be linked to any of a variety of support materials, as described above, for use in tissue culture or bioreactors.

Within certain embodiments, antibodies (or, preferably, antigen-binding fragments thereof) may be used in situations where inhibition of cell adhesion is desired. Such antibodies or fragments may be used, for example, for treatment of demyelinating diseases, such as MS, or to inhibit interactions between tumor cells, as described above. The use of Fab fragments is generally preferred.

Cyclic peptides may also be used to generate monoclonal antibodies, as described above, that are specific for particular cadherins (*e.g.*, antibodies that bind to E-cadherin, but do not bind significantly to N-cadherin, or *vise versa*). Such antibodies may generally be used for therapeutic, diagnostic and assay purposes. For example, such antibodies may be linked to a drug and administered to a mammal to target the drug to a particular cadherin-expressing cell, such as a leukemic cell in the blood.

Assays typically involve using an antibody to detect the presence or absence of a cadherin (free or on the surface of a cell), or proteolytic fragment containing the EC1 domain in a suitable biological sample, such as tumor or normal tissue biopsies, blood, lymph node, serum or urine samples, or other tissue, homogenate, or extract thereof obtained from a patient.

There are a variety of assay formats known to those of ordinary skill in the art for using an antibody to detect a target molecule in a sample. *See, e.g.,* Harlow and Lane, *Antibodies: A Laboratory Manual*, Cold Spring Harbor Laboratory, 1988. For example, the assay may be performed in a Western blot format, wherein a protein preparation from the biological sample is submitted to gel electrophoresis, transferred to a suitable membrane and allowed to react with the antibody. The presence of the antibody on the membrane may then be detected using a suitable detection reagent, as described below.

In another embodiment, the assay involves the use of antibody immobilized on a solid support to bind to the target cadherin, or a proteolytic fragment containing the EC1 domain, and remove it from the remainder of the sample. The bound cadherin may then be detected using a second antibody or reagent that contains a reporter group. Alternatively, a competitive assay may be utilized, in which a cadherin is labeled with a reporter group and allowed to bind to the immobilized antibody after incubation of the antibody with the sample. The extent to which components of the sample inhibit the binding of the labeled cadherin to the antibody is indicative of the reactivity of the sample with the immobilized antibody, and as a result, indicative of the level of the cadherin in the sample.

The solid support may be any material known to those of ordinary skill in the art to which the antibody may be attached, such as a test well in a microtiter plate, a nitrocellulose filter or another suitable membrane. Alternatively, the support may be a bead or disc, such as glass, fiberglass, latex or a plastic such as polystyrene or polyvinylchloride. The antibody may be immobilized on the solid support using a variety of techniques known to those in the art, which are amply described in the patent and scientific literature.

In certain embodiments, the assay for detection of a cadherin in a sample is a two-antibody sandwich assay. This assay may be performed by first contacting an antibody that has been immobilized on a solid support, commonly the well of a microtiter plate, with the biological sample, such that the cadherin within the sample is
5 allowed to bind to the immobilized antibody (a 30 minute incubation time at room temperature is generally sufficient). Unbound sample is then removed from the immobilized cadherin-antibody complexes and a second antibody (containing a reporter group such as an enzyme, dye, radionuclide, luminescent group, fluorescent group or biotin) capable of binding to a different site on the cadherin is added. The amount of
10 second antibody that remains bound to the solid support is then determined using a method appropriate for the specific reporter group. The method employed for detecting the reporter group depends upon the nature of the reporter group. For radioactive groups, scintillation counting or autoradiographic methods are generally appropriate. Spectroscopic methods may be used to detect dyes, luminescent groups and fluorescent
15 groups. Biotin may be detected using avidin, coupled to a different reporter group (commonly a radioactive or fluorescent group or an enzyme). Enzyme reporter groups may generally be detected by the addition of substrate (generally for a specific period of time), followed by spectroscopic or other analysis of the reaction products. Standards and standard additions may be used to determine the level of cadherin in a sample,
20 using well known techniques.

The present invention also provides kits for use in such immunoassays. Such kits generally comprise one or more antibodies, as described above. In addition, one or more additional compartments or containers of a kit generally enclose elements, such as reagents, buffers and/or wash solutions, to be used in the immunoassay.

25 Within further aspects, cyclic peptides or antibodies thereto may be used to facilitate cell identification and sorting *in vitro* or imaging *in vivo*, permitting the selection of cells expressing different cadherins (or different cadherin levels). Preferably, the cyclic peptide(s) or antibodies for use in such methods are linked to a detectable marker. Suitable markers are well known in the art and include
30 radionuclides, luminescent groups, fluorescent groups, enzymes, dyes, constant

immunoglobulin domains and biotin. Within one preferred embodiment, a cyclic peptide or antibody linked to a fluorescent marker, such as fluorescein, is contacted with the cells, which are then analyzed by fluorescence activated cell sorting (FACS).

The following examples are offered by way of illustration and not by
5 way of limitation.

EXAMPLE 1

Preparation of Representative Cyclic Peptides

This Example illustrates the solid phase synthesis of representative
5 cyclic peptides.

The peptides were assembled on methylbenzhydrylamine resin (MBHA resin) for the C-terminal amide peptides. The traditional Merrifield resins were used for any C-terminal acid peptides. Bags of a polypropylene mesh material were filled with the resin and soaked in dichloromethane. The resin packets were washed three times
10 with 5% diisopropylethylamine in dichloromethane and then washed with dichloromethane. The packets are then sorted and placed into a Nalgene bottle containing a solution of the amino acid of interest in dichloromethane. An equal amount of diisopropylcarbodiimide (DIC) in dichloromethane was added to activate the coupling reaction. The bottle was shaken for one hour to ensure completion of the
15 reaction. The reaction mixture was discarded and the packets washed with DMF. The N- α -Boc was removed by acidolysis using a 55% TFA in dichloromethane for 30 minutes leaving the TFA salt of the α -amino group. The bags were washed and the synthesis completed by repeating the same procedure while substituting for the corresponding amino acid at the coupling step. Acetylation of the N-terminal was
20 performed by reacting the peptide resins with a solution of acetic anhydride in dichloromethane in the presence of diisopropylethylamine. The peptide was then side-chain deprotected and cleaved from the resin at 0°C with liquid HF in the presence of anisole as a carbocation scavenger.

The crude peptides were purified by reversed-phase high-performance
25 liquid chromatography. Purified linear precursors of the cyclic peptides were solubilized in 75% acetic acid at a concentration of 2-10mg/mL. A 10% solution of iodine in methanol was added dropwise until a persistent coloration was obtained. A 5% ascorbic acid solution in water was then added to the mixture until discoloration. The disulfide bridge containing compounds were then purified by HPLC and characterized
30 by analytical HPLC and by mass spectral analysis.

EXAMPLE 2

Disruption of the Ability of Mouse Cerebellar Neurons to Extend Neurites

5

Three cell adhesion molecules, N-cadherin, N-CAM and L1, are capable of regulating neurite outgrowth (Doherty and Walsh, *Curr. Op. Neurobiol.* 4:49-55, 1994; Williams et al., *Neuron* 13:583-594, 1994; Hall et al., *Cell Adhesion and Commun.* 3:441-450, 1996; Doherty and Walsh, *Mol. Cell. Neurosci.* 8:99-111, 1994; Safell et al., *Neuron* 18:231-242, 1997). Neurons cultured on monolayers of 3T3 cells that have been transfected with cDNAs encoding N-cadherin, N-CAM or L1 extend longer neurites than neurons cultured on 3T3 cells not expressing these cell adhesion molecules. This Example illustrates the use of a representative cyclic peptide to inhibit neurite outgrowth.

15

Neurons were cultured on monolayers of 3T3 cells transfected with cDNA encoding N-cadherin essentially as described by Doherty and Walsh, *Curr. Op. Neurobiol.* 4:49-55, 1994; Williams et al., *Neuron* 13:583-594, 1994; Hall et al., *Cell Adhesion and Commun.* 3:441-450, 1996; Doherty and Walsh, *Mol. Cell. Neurosci.* 8:99-111, 1994; Safell et al., *Neuron* 18:231-242, 1997. Briefly, monolayers of control 3T3 fibroblasts and 3T3 fibroblasts that express N-cadherin were established by overnight culture of 80,000 cells in individual wells of an 8-chamber well tissue culture slide. 3000 cerebellar neurons isolated from post-natal day 3 mouse brains were cultured for 18 hours on the various monolayers in control media (SATO/2%FCS), or media supplemented with various concentrations of the cyclic peptide N-Ac-CHAVC-NH₂ or a control peptide without the HAV sequence (N-Ac-CHGVC-NH₂). The cultures were then fixed and stained for GAP43 which specifically binds to the neurons and their neurites. The length of the longest neurite on each GAP43 positive neuron was then measured by computer assisted morphometry.

As shown in Figure 4, culture for 18 hours with N-Ac-CHAVC-NH₂ at a concentration of 500 µg/mL inhibited neurite outgrowth on 3T3 cells expressing N-

30

cadherin, whereas the cyclic peptide N-Ac-CHGVC-NH₂ (also at a concentration of 500 µg/ml) had no effect on this process. Furthermore, the cyclic peptide N-Ac-CHAVC-NH₂ (used at a concentration of 500 µg/ml) did not inhibit neurite outgrowth on 3T3 cells not expressing N-cadherin, N-CAM, or L1 (control cells), thus indicating that the peptide is not toxic and that it has no non-specific effects on neurite outgrowth (Figure 4, compare columns 3 and 1). These data also indicate that the peptide does not effect integrin function.

A dose-response study demonstrated that N-Ac-CHAVC-NH₂ significantly inhibited neurite outgrowth on 3T3 cells expressing N-cadherin at a concentration of 50 µg/mL, and completely inhibited neurite outgrowth on these cells at a concentration of 500 µg/mL (Figure 5). Finally, N-Ac-CHAVC-NH₂ (used at a concentration of 500 µg/mL) did not inhibit neurite outgrowth on 3T3 cells expressing either N-CAM or L1 (Figure 6). These results indicate that the peptide N-Ac-CHAVC-NH₂ specifically inhibits the function of N-cadherin. Collectively, the results obtained from these studies demonstrate that N-Ac-CHAVC-NH₂ is an effective inhibitor of neurite outgrowth by virtue of its ability to disrupt N-cadherin function.

EXAMPLE 3

Disruption of Bovine Endothelial Cell Adhesion

This Example illustrates the use of representative cyclic peptides to disrupt adhesion of endothelial cells, which express N-cadherin.

Bovine pulmonary artery endothelial cells were harvested by sterile ablation and digestion in 0.1% collagenase (type II; Worthington Enzymes, Freehold, NJ). Cells were maintained in Dulbecco's minimum essential medium (Clonetics, San Diego, CA) supplemented with 10% fetal calf serum (Atlantic biologicals, Nor cross, GA) and 1% antibiotic-antimycotic at 37°C in 7% CO₂ in air. Cultures were passaged weekly in trypsin-EDTA (Gibco, Grand Island, NY) and seeded onto tissue culture plastic at 20,000 cells/cm² for all experiments. Endothelial cultures were used at 1 week in culture, which is approximately 3 days after culture confluency was established. The

cells used in all protocols were between 4th passage and 10th passage. The cells were seeded onto coverslips and treated 30 minutes with N-Ac-CHAVC-NH₂ or N-Ac-CHGVC-NH₂ at 500µg/ml and then fixed with 1% paraformaldehyde.

The peptide N-Ac-CHAVC-NH₂ disrupted the endothelial cell monolayer within 30 minutes after being added to the culture medium, whereas N-Ac-CHGVC-NH₂ had no affect on the cells (Figure 7). Endothelial cell morphology was dramatically affected by N-Ac-CHAVC-NH₂, and the cells retracted from one another and became non-adherent. These data demonstrate that N-Ac-CHAVC-NH₂ is capable of inhibiting endothelial cell adhesion.

Under the same conditions, the cyclic peptides H-CHAVC-NH₂, N-Ac-CAHAVDIC-NH₂ (Figure 8) and N-Ac-CHAVSC-NH₂ had no effect on endothelial cell morphology, indicating that not all cyclic HAV-containing peptides are capable of disrupting endothelial cell adhesion at a concentration of 500µg/mL. It is not unexpected that the potencies of individual cyclic peptides will vary. The cyclic peptide (N-Ac-CAHAVDC-NH₂ (Figure 9) had a slight effect while N-Ac-CSHAVSSC-NH₂ (Figure 10) disrupted the endothelial cell monolayer and caused the cells to retract from one another.

EXAMPLE 4

Disruption of Human Ovarian Cancer Cell Adhesion

This Example illustrates the use of a representative cyclic peptide to disrupt adhesion of human ovarian cancer cells.

The human ovarian cancer cell line SKOV3 (ATCC #HTB-77) expresses N-cadherin. SKOV3 cells were cultured in a modified MEM-based media containing 10% FCS. Cells were grown in T-250 culture flasks and maintained by periodic subculturing. Cyclic peptides were tested on cells grown in individual wells of 96-well culture dishes (surface area of each well was 0.32cm²). Cells were harvested from flasks and seeded at a density of 50,000 cells per well in 0.1mL media containing the cyclic peptides at concentrations of 1, 0.1, or 0.01 mg/mL, or in the absence of cyclic

peptide. Media control wells were also established. Cultures were evaluated periodically by microscopic examination under both bright field and phase contrast conditions. Cultures were maintained for 48 hours.

As shown in Figures 11A (compare to Figure 11C) and 12A, the peptide
5 N-Ac-CHAVC-NH₂ (final concentration of 1 mg/mL media) disrupted SKOV3 cell adhesion within 24 hours, whereas the control N-Ac-CHGVC-NH₂ had no effect on cell adhesion (Figures 11B and 12B). The effect of different amounts of N-Ac-CHAVC-NH₂ after 48 hours is shown in Figures 11D-F. In the presence of N-Ac-CHGVC-NH₂, (Figures 11B and 12B) the SKOV3 cells formed tightly adherent monolayers. In
10 contrast, the SKOV3 cells did not spread onto the substrata, nor did they form tightly adherent monolayers in the presence of N-Ac-CHAVC-NH₂ (Figures 11A, D and 12A). These data demonstrate that N-Ac-CHAVC-NH₂ is capable of inhibiting the function of human N-cadherin.

The cyclic peptides N-Ac-CAHAVDIC-NH₂, N-Ac-CAHAVDC-NH₂
15 and N-Ac-KHAVD-NH₂ were inactive in the SKOV3 cells, indicating that not all cyclic HAV-containing peptides are capable of disrupting epithelial cell adhesion at concentrations of 0.01-1 mg/mL. It is not unexpected that the potencies of the cyclic peptides will vary.

20

EXAMPLE 5

Disruption of Angiogenesis

Blood vessels are composed of adherent endothelial cells. This Example
25 illustrates the use of a representative cyclic peptide to block angiogenesis (the growth of blood vessels from pre-existing blood vessels).

The chick chorioallantoic membrane assay was used to assess the effects of cyclic peptides on angiogenesis (Iruela-Arispe et al., *Molecular Biology of the Cell* 6:327-343, 1995). Cyclic peptides were embedded in a mesh composed of vitrogen at
30 concentrations of 3, 17, and 33 µg/mesh. The meshes were then applied to 12-day-old

chick embryonic chorioallantoic membranes. After 24 hours, the effects of the peptides on angiogenesis were assessed by computer assisted morphometric analysis. The cyclic peptide H-CHAVC-NH₂, with the N-terminal blocking group removed, inhibited angiogenesis by 27%, 34%, and 35% at concentrations of 3, 17, and 33 µg/mesh, respectively. The cyclic peptide N-Ac-CHAVSC-NH₂ was found to be inactive in this assay.

EXAMPLE 6

Disruption of Normal Rat Kidney (NRK) Cell Adhesion

NRK cells express E-cadherin, and monolayer cultures of these cells exhibit a cobblestone morphology. This Example illustrates the ability of a representative cyclic peptide to disrupt NRK cell adhesion.

NRK cells (ATCC #1571-CRL) were plated at 10 – 20,000 cells per 35mm tissue culture flasks containing DMEM with 10% FCS and sub-cultured periodically (Laird et al., *J. Cell Biol.* 131:1193-1203, 1995). Cells were harvested and replated in 35mm tissue culture flasks containing 1 mm coverslips and incubated until 50–65% confluent (24-36 hours). At this time, coverslips were transferred to a 24-well plate, washed once with fresh DMEM and exposed to cyclic peptide solutions (N-Ac-CHAVC-NH₂ and N-Ac-CHGVC-NH₂) at a concentration of 1mg/mL for 24 hours. Fresh peptide solutions were then added and the cells were left for an additional 24 hours. Cells were fixed with 100% methanol for 10 minutes and then washed three times with PBS. Coverslips were blocked for 1 hour in 2% BSA/PBS and incubated for a further 1 hour in the presence of mouse anti-E-cadherin antibody (Transduction Labs, Lexington, KY; 1:250 dilution). Primary and secondary antibodies were diluted in 2% BSA/PBS. Following incubation in the primary antibody, coverslips were washed three times for 5 minutes each in PBS and incubated for 1 hour with donkey anti-mouse antibody conjugated to fluorescein (Jackson Immuno Research, West Grove, PA;

diluted 1:200). Following a further wash in PBS (3 x 5 min) coverslips were mounted and viewed by confocal microscopy.

The peptide N-Ac-CHAVC-NH₂ disrupted NRK cell adhesion (Figure 13D, compare to 13A), whereas N-Ac-CHGVC-NH₂ had no effect on cell adhesion (Figure 13C). In the presence of N-Ac-CHGVC-NH₂, the NRK cells formed tightly adherent monolayers with a cobblestone morphology. They also expressed E-cadherin, as judged by immunofluorescent staining protocols (Laird et al., *J. Cell Biol.* 131:1193-1203, 1995) (Figure 14C). In contrast, the NRK cells which were treated with N-Ac-CHAVC-NH₂ did not adhere to one another and failed to form a contiguous monolayer (Figure 13D). Furthermore, these cells expressed greatly reduced levels of E-cadherin (Figure 14D). These data demonstrate that N-Ac-CHAVC-NH₂ is capable of disrupting NRK cell adhesion.

15

EXAMPLE 7

Enhancement of Human Skin Permeability

The epithelial cells of the skin (known as keratinocytes) express E-cadherin. This Example illustrates the use of a representative cyclic peptide to enhance the permeability of human skin.

Abdominal skin from humans at autopsy within 24 hours of death was used in these assays. The effect of N-Ac-CHAVC-NH₂ and N-Ac-CHGVC-NH₂ (used at a concentration of 500 µg/ml) on the penetration of two fluorescent markers, Oregon Green (charge -1, MW 386 daltons) and Rhodamine Green Dextran (no charge, MW 3000 daltons) through human skin was then evaluated utilizing a Franz Cell apparatus (Franz, *Curr. Prob. Dermatol.* 7:58-68, 1978; Franz, *J. Invest. Dermatol.* 64:190-195, 1975). The peptides and markers were dissolved in sterile phosphate buffer, pH 7.2, and phosphate buffer was used as the receptor fluid. The penetration of the markers through the skin was assessed at 6, 12, 24, 36, and 48 hours after the start of the

experiment. For each peptide and marker combination, the experiment was performed in triplicate.

N-Ac-CHAVC-NH₂ (sample #1) slightly increased the penetration of Oregon Green through the skin, as compared to the effect of N-Ac-CHGVC-NH₂ (sample #3) on the penetration of this marker (Table 2). The penetration of Rhodamine Green through the skin was significantly increased in the presence of N-Ac-CHAVC-NH₂, in comparison to N-Ac-CHGVC-NH₂ (Table 3).

10

Table 2

*Percutaneous absorption concentration (µg/5ml) for Oregon Green™ 488
as a function of time

#Sample#	t = 6 hours	t = 12 hours	t = 24 hours	t = 36 hours	t = 48 hours
1Sample#1	0.028	0.096	0.470	0.544	0.665
2Sample#1	0.167	0.322	1.096	1.56	1.725
3Sample#1	0.058	0.352	0.773	0.902	0.971
Mean Sample#1	0.084	0.225	0.780	1.00	1.120
1Sample#3	0.098	0.200	0.709	0.769	0.923
2Sample#3	0.022	0.107	0.864	0.923	1.021
3Sample#3	0.045	0.088	0.522	0.714	0.764
Mean Sample#3	0.055	0.132	0.698	0.802	0.902

* Defined as amount found in the receiver compartment (volume = 5 ml)

15

Table 3

*Percutaneous absorption concentration (µg/5ml) for
Dextran Rhodamine Green 3000 as a function of time

20

#Sample#	t = 6 hours	t = 12 hours	t = 24 hours	t = 36 hours	t = 48 hours
1Sample#1	0.4	3.0	16.174	21.044	25.747
2Sample#1	0.8	2.0	4.074	5.556	6.481
3Sample#1	1.2	5.556	13.158	17.565	27.826

Mean Sample#1	0.8	3.52	11.15	14.72	20.02
1Sample#3	0.2	0.6	1.0	1.0	1.8
2Sample#3	0.3	1.0	1.4	1.6	5.370
3Sample#3	0.2	0.4	0.8	1.0	1.8
Mean Sample#3	0.23	0.67	1.07	1.2	2.99

* Defined as amount found in the receiver compartment (volume = 5 ml)

5

EXAMPLE 8

Disruption of Human Ovarian Cancer Cell Adhesion

This Example further illustrates the ability of representative cyclic peptides to disrupt human ovarian cancer cell adhesion.

10 The human ovarian cancer cell line OVCAR-3, which expresses E-cadherin, was used in these experiments. Cells were cultured in RPMI supplemented with insulin and containing 20% FCS. Cells were grown in T-250 culture flasks and maintained by periodic subculturing. Cells were harvested from flasks and seeded in individual wells of 96-well culture dishes (surface area of each well was 0.32cm²) at a
15 density of 50,000 cells per well in 0.1 ml media containing the cyclic peptides (at concentrations of 1, 0.1, or 0.01mg/ml). Media control wells were also established. Cultures were evaluated periodically by microscopic examination under both bright field and phase contrast conditions, and were maintained for 48 hours. N-Ac-CHAVC-NH₂ was found to be inactive within this assay at these concentrations. However, the
20 cyclic peptide N-Ac-CHAVSC-NH₂ disrupted OVCAR-3 adhesion (Figures 15A-C)). This data demonstrates that N-Ac-CHAVSC-NH₂ specifically affects cells that express E-cadherin.

25

EXAMPLE 9

Disruption of Melanoma Cell Adhesion

This Example illustrates the ability of a representative cyclic peptide to disrupt melanoma cell adhesion.

Melanoma ME115 cells (kindly provided by Meenhard Herlyn, Wistar
5 Institute, Philadelphia, PA) were plated on glass coverslips and cultured for 24 hours in
50% keratinocyte growth medium (Clonetics, San Diego, CA) and 50% L15. Fresh
medium containing the cyclic peptides (final concentration 500 µg/mL media) N-Ac-
CHAVC-NH₂ or N-Ac-CHGVC-NH₂ was then added. Following 24 hours of culture in
the presence of the peptides, the medium was removed and fresh medium containing the
10 peptides was added. The cells were fixed 24 hours later with cold methanol and stored
in phosphate buffered saline (PBS).

Coverslips were blocked for 1 hour in 3% ovalbumin/PBS and incubated
for a further 1 hour in the presence of rabbit pan-cadherin antibody (Sigma Chemical
Co., St. Louis, MO) diluted 1:500. Primary and secondary antibodies were diluted in
15 PBS containing 6% normal goat serum. Following incubation in the primary antibody,
coverslips were washed 3 times for 5 minutes each in PBS and incubated for 1 hour in
goat anti-rabbit immunoglobulin G conjugated to fluorescein (Kieckegard and Perry,
South San Francisco, CA) diluted 1:100. Following a further wash in PBS (3 x 5
minutes) coverslips were mounted in Vectashield (Vector Labs, Burlingame, CA) and
20 viewed with a Zeiss infinity corrected microscope.

Photographs, shown in Figure 16, show an absence of cell membrane
staining and the appearance of bright intracellular vesicular staining in cells treated with
N-Ac-CHAVC-NH₂. In contrast, cells exposed to N-Ac-CHGVC-NH₂ displayed
cadherin staining all over the cell membrane. Occasionally, the staining concentrated at
25 points of cell-cell contact. These results indicate that the representative cyclic peptide
N-Ac-CHAVC-NH₂ disrupts melanoma cell adhesion.

EXAMPLE 10

30 Disruption of Breast Cancer Cell Adhesion

This Example illustrates the ability of a representative cyclic peptide to disrupt human breast epithelial cell adhesion.

A1N4 human breast epithelial cells (kindly provided by Martha Stampfer, Lawrence Berkeley Laboratory, Berkeley, CA) were plated on glass coverslips and cultured in F12/DME containing 0.5% FCS and 10 ng/mL EGF for 24 hours. Fresh medium containing the cyclic peptides (final concentration 500µg/mL media) N-Ac-CHAVC-NH₂ or N-Ac-CHGVC-NH₂ was then added. Following 24 hours of culture in the presence of the peptides, the medium was removed and fresh medium containing the peptides was added. The cells were fixed 24 hours later with cold methanol and stored in phosphate buffered saline (PBS).

Coverslips were blocked for 1 hour in 3% ovalbumin/PBS and incubated for a further 1 hour in the presence of 1 µg/mL mouse anti-E-cadherin antibody (Zymed, Gaithersburg, MD). Primary and secondary antibodies were diluted in PBS containing 6% normal goat serum. Following incubation in the primary antibody, coverslips were washed 3 times for 5 minutes each in PBS and incubated for 1 hour with goat anti-mouse conjugated to fluorescein (Kieckard and Perry, South San Francisco, CA) diluted 1:100. Following a further wash in PBS (3 x 5 minutes) coverslips were mounted in Vectashield (Vector Labs, Burlingame, CA) and viewed with a Zeiss infinity corrected microscope.

Photographs, shown in Figures 17 A and B, show reduced E-cadherin staining with a stitched appearance in cells treated with N-Ac-CHAVC-NH₂. In addition, holes are present in the monolayer where the cells have retracted from one another. In contrast, cells exposed to N-Ac-CHGVC-NH₂ displayed E-cadherin staining concentrated at points of cell-cell contact and formed a tightly adherent monolayer.

EXAMPLE 11

Toxicity and Cell Proliferation Studies

This Example illustrates the initial work to evaluate the cytotoxic effects of representative cyclic peptides.

N-Ac-CHAVC-NH₂ and the control peptide N-Ac-CHGVC-NH₂ were
5 evaluated for possible cytotoxic effects on human microvascular endothelial (HMVEC; Clonetics), human umbilical vein endothelial (HUVEC; ATCC #CRL-1730), IAFp2 (human fibroblast cell line; Institute Armand-Frapier, Montreal, Quebec), WI-38 (human fibroblast cell line; ATCC #CCL-75), MDA-MB231 (human breast cancer cell line; ATCC #HTB-26), and PC-3 (human prostate cancer cell line; ATCC #CRL-1435)
10 cells utilizing the MTT assay (Plumb et al., *Cancer Res.* 49:4435-4440, 1989). Neither of the peptides was cytotoxic at concentrations up to and including 100 µM. Similarly, neither of the peptides was capable of inhibiting the proliferation of the above cell lines at concentrations up to 100 µM, as judged by ³H-thymidine incorporation assays.

In addition, H-CHAVC-NH₂ and N-Ac-CHAVSC-NH₂, as well as their
15 corresponding control peptides H-CHGVC-NH₂ and N-Ac-CHGVSC-NH₂ were also evaluated for possible cytotoxic effects on the cell lines outlined above using the MTT assay. Neither of the peptides was cytotoxic at concentrations up to 100 µM. However, N-Ac-CHAVSC-NH₂ and N-Ac-CHGVSC-NH₂ inhibited the proliferation of HUVEC at concentrations (IC₅₀ values) of 57 µM and 42 µM respectively, as judged by ³H-
20 thymidine incorporation assays. N-Ac-CHAVSC-NH₂ also inhibited the proliferation of MDA-MB231 cells at a concentration of 52 µM (Tables 4 and 5).

Table 4
Evaluation of Peptides for Cytotoxicity and Capacity to Inhibit Cell Proliferation
of Normal Cells (IC₅₀ in mM)

5

Peptide	Normal Cells							
	HMVEC		HUVEC		IAFp2		WI-38	
	Cell prol	Cytotox	Cell Prol	Cytotox	Cell Prol	Cytotox	Cell Prol	Cytotox
N-Ac- <u>CHGVC</u> -NH ₂ (control for #1)	>100mM	>100mM	>100mM	>100mM	>100mM	>100mM	>100mM	>100mM
N-Ac- <u>CHAVC</u> -NH ₂ (#1)	>100mM	>100mM	>100mM	>100mM	>100mM	>100mM	>100mM	>100mM
H- <u>CHGVC</u> -NH ₂ (control for #2)	>100mM	>100mM	>100mM	>100mM	>100mM	>100mM	>100mM	>100mM
H- <u>CHAVC</u> -NH ₂ (#2)	>100mM	>100mM	>100mM	>100mM	>100mM	>100mM	>100mM	>100mM
N-Ac- <u>CHGVSC</u> -NH ₂ (control for #18)	>100mM	>100mM	42mM	>100mM	>100mM	>100mM	>100mM	>100mM
N-Ac- <u>CHAVSC</u> -NH ₂ (#18)	>100mM	>100mM	57mM	>100mM	>100mM	>100mM	>100mM	>100mM

10

15

Table 5
Evaluation of Peptides for Cytotoxicity and Capacity to Inhibit Cell Proliferation
of Tumoral Cells (IC₅₀ in mM)

Peptide	Tumoral Cells			
	MDA-	MB231	PC-3	
	Cell Prol	Cytotox	Cell Prol	Cytotox
N-Ac- <u>CHGVC</u> -NH ₂ (control for #1)	>100mM	>100mM	>100mM	>100mM
N-Ac- <u>CHAVC</u> -NH ₂ (#1)	>100mM	>100mM	>100mM	>100mM
H- <u>CHGVC</u> -NH ₂ (control for #2)	>100mM	>100mM	>100mM	>100mM
H- <u>CHAVC</u> -NH ₂ (#2)	>100mM	>100mM	>100mM	>100mM
N-Ac- <u>CHGVSC</u> -NH ₂ (control for #18)	>100mM	>100mM	>100mM	>100mM
N-Ac- <u>CHAVSC</u> -NH ₂ (#18)	52mM	>100mM	>100mM	>100mM

5

From the foregoing, it will be evident that although specific embodiments of the invention have been described herein for the purpose of illustrating the invention, various modifications may be made without deviating from the spirit and scope of the invention.

10

SEQUENCE LISTING

(1) GENERAL INFORMATION:

(i) APPLICANT: McGill University

(ii) TITLE OF INVENTION: COMPOUNDS AND METHODS FOR MODULATING
CELL ADHESION

(iii) NUMBER OF SEQUENCES: 47

(iv) CORRESPONDENCE ADDRESS:

(A) ADDRESSEE: SEED and BERRY LLP

(B) STREET: 6300 Columbia Center, 701 Fifth Avenue

(C) CITY: Seattle

(D) STATE: Washington

(E) COUNTRY: USA

(F) ZIP: 98104

(v) COMPUTER READABLE FORM:

(A) MEDIUM TYPE: Floppy disk

(B) COMPUTER: IBM PC compatible

(C) OPERATING SYSTEM: PC-DOS/MS-DOS

(D) SOFTWARE: PatentIn Release #1.0, Version #1.30

(vi) CURRENT APPLICATION DATA:

(A) APPLICATION NUMBER: US

(B) FILING DATE: 11-JUL-1997

(C) CLASSIFICATION:

(viii) ATTORNEY/AGENT INFORMATION:

(A) NAME: Maki, David J.

(B) REGISTRATION NUMBER: 31,392

(C) REFERENCE/DOCKET NUMBER: 100086.401PC

(ix) TELECOMMUNICATION INFORMATION:

(A) TELEPHONE: (206) 622-4900

(B) TELEFAX: (206) 682-6031

(2) INFORMATION FOR SEQ ID NO:1:

(i) SEQUENCE CHARACTERISTICS:

(A) LENGTH: 108 amino acids

(B) TYPE: amino acid

(C) STRANDEDNESS:

(D) TOPOLOGY: linear

(xi) SEQUENCE DESCRIPTION: SEQ ID NO:1:

Asp Trp Val Ile Pro Pro Ile Asn Leu Pro Glu Asn Ser Arg Gly Pro
1 5 10 15

Phe Pro Gln Glu Leu Val Arg Ile Arg Ser Asp Arg Asp Lys Asn Leu
20 25 30

Ser Leu Arg Tyr Ser Val Thr Gly Pro Gly Ala Asp Gln Pro Pro Thr
35 40 45

Gly Ile Phe Ile Leu Asn Pro Ile Ser Gly Gln Leu Ser Val Thr Lys
50 55 60

Pro Leu Asp Arg Glu Gln Ile Ala Arg Phe His Leu Arg Ala His Ala
65 70 75 80

Val Asp Ile Asn Gly Asn Gln Val Glu Asn Pro Ile Asp Ile Val Ile
85 90 95

Asn Val Ile Asp Met Asn Asp Asn Arg Pro Glu Phe
 100 105

(2) INFORMATION FOR SEQ ID NO:2:

(i) SEQUENCE CHARACTERISTICS:

- (A) LENGTH: 108 amino acids
- (B) TYPE: amino acid
- (C) STRANDEDNESS:
- (D) TOPOLOGY: linear

(xi) SEQUENCE DESCRIPTION: SEQ ID NO:2:

Asp	Trp	Val	Ile	Pro	Pro	Ile	Asn	Leu	Pro	Glu	Asn	Ser	Arg	Gly	Pro
1				5					10					15	
Phe	Pro	Gln	Glu	Leu	Val	Arg	Ile	Arg	Ser	Asp	Arg	Asp	Lys	Asn	Leu
				20				25					30		
Ser	Leu	Arg	Tyr	Ser	Val	Thr	Gly	Pro	Gly	Ala	Asp	Gln	Pro	Pro	Thr
				35				40				45			
Gly	Ile	Phe	Ile	Ile	Asn	Pro	Ile	Ser	Gly	Gln	Leu	Ser	Val	Thr	Lys
				50			55				60				
Pro	Leu	Asp	Arg	Glu	Leu	Ile	Ala	Arg	Phe	His	Leu	Arg	Ala	His	Ala
65					70				75					80	
Val	Asp	Ile	Asn	Gly	Asn	Gln	Val	Glu	Asn	Pro	Ile	Asp	Ile	Val	Ile
					85				90					95	

70

Asn Val Ile Asp Met Asn Asp Asn Arg Pro Glu Phe
 100 105

(2) INFORMATION FOR SEQ ID NO:3:

(i) SEQUENCE CHARACTERISTICS:

- (A) LENGTH: 108 amino acids
- (B) TYPE: amino acid
- (C) STRANDEDNESS:
- (D) TOPOLOGY: linear

(xi) SEQUENCE DESCRIPTION: SEQ ID NO:3:

Asp Trp Val Ile Pro Pro Ile Asn Leu Pro Glu Asn Ser Arg Gly Pro
 1 5 10 15

Phe Pro Gln Glu Leu Val Arg Ile Arg Ser Asp Arg Asp Lys Asn Leu
 20 25 30

Ser Leu Arg Tyr Ser Val Thr Gly Pro Gly Ala Asp Gln Pro Pro Thr
 35 40 45

Gly Ile Phe Ile Ile Asn Pro Ile Ser Gly Gln Leu Ser Val Thr Lys
 50 55 60

Pro Leu Asp Arg Glu Leu Ile Ala Arg Phe His Leu Arg Ala His Ala
 65 70 75 80

Val Asp Ile Asn Gly Asn Gln Val Glu Asn Pro Ile Asp Ile Val Ile
 85 90 95

Asn Val Ile Asp Met Asn Asp Asn Arg Pro Glu Phe

71

100

105

(2) INFORMATION FOR SEQ ID NO:4:

(i) SEQUENCE CHARACTERISTICS:

(A) LENGTH: 108 amino acids

(B) TYPE: amino acid

(C) STRANDEDNESS:

(D) TOPOLOGY: linear

(xi) SEQUENCE DESCRIPTION: SEQ ID NO:4:

Asp Trp Val Val Ala Pro Ile Ser Val Pro Glu Asn Gly Lys Gly Pro
 1 5 10 15

Phe Pro Gln Arg Leu Asn Gln Leu Lys Ser Asn Lys Asp Arg Asp Thr
 20 25 30

Lys Ile Phe Tyr Ser Ile Thr Gly Pro Gly Ala Asp Ser Pro Pro Glu
 35 40 45

Gly Val Phe Ala Val Glu Lys Glu Thr Gly Trp Leu Leu Leu Asn Lys
 50 55 60

Pro Leu Asp Arg Glu Glu Ile Ala Lys Tyr Glu Leu Phe Gly His Ala
 65 70 75 80

Val Ser Glu Asn Gly Ala Ser Val Glu Asp Pro Met Asn Ile Ser Ile
 85 90 95

Ile Val Thr Asp Gln Asn Asp His Lys Pro Lys Phe
 100 105

(2) INFORMATION FOR SEQ ID NO:5:

(i) SEQUENCE CHARACTERISTICS:

- (A) LENGTH: 108 amino acids
- (B) TYPE: amino acid
- (C) STRANDEDNESS:
- (D) TOPOLOGY: linear

(xi) SEQUENCE DESCRIPTION: SEQ ID NO:5:

Glu	Trp	Val	Met	Pro	Pro	Ile	Phe	Val	Pro	Glu	Asn	Gly	Lys	Gly	Pro
1				5					10					15	
Phe	Pro	Gln	Arg	Leu	Asn	Gln	Leu	Lys	Ser	Asn	Lys	Asp	Arg	Gly	Thr
				20				25					30		
Lys	Ile	Phe	Tyr	Ser	Ile	Thr	Gly	Pro	Gly	Ala	Asp	Ser	Pro	Pro	Glu
				35			40					45			
Gly	Val	Phe	Thr	Ile	Glu	Lys	Glu	Ser	Gly	Trp	Leu	Leu	Leu	His	Met
				50			55				60				
Pro	Leu	Asp	Arg	Glu	Lys	Ile	Val	Lys	Tyr	Glu	Leu	Tyr	Gly	His	Ala
65					70				75					80	
Val	Ser	Glu	Asn	Gly	Ala	Ser	Val	Glu	Glu	Pro	Met	Asn	Ile	Ser	Ile
				85					90					95	
Ile	Val	Thr	Asp	Gln	Asn	Asp	Asn	Lys	Pro	Lys	Phe				
				100					105						

(2) INFORMATION FOR SEQ ID NO:6:

(i) SEQUENCE CHARACTERISTICS:

- (A) LENGTH: 108 amino acids
- (B) TYPE: amino acid
- (C) STRANDEDNESS:
- (D) TOPOLOGY: linear

(xi) SEQUENCE DESCRIPTION: SEQ ID NO:6:

```

Asp Trp Val Ile Pro Pro Ile Ser Cys Pro Glu Asn Glu Lys Gly Pro
1             5             10             15

Phe Pro Lys Asn Leu Val Gln Ile Lys Ser Asn Lys Asp Lys Glu Gly
          20             25             30

Lys Val Phe Tyr Ser Ile Thr Gly Gln Gly Ala Asp Thr Pro Pro Val
          35             40             45

Gly Val Phe Ile Ile Glu Arg Glu Thr Gly Trp Leu Lys Val Thr Glu
          50             55             60

Pro Leu Asp Arg Glu Arg Ile Ala Thr Tyr Thr Leu Phe Ser His Ala
65             70             75             80

Val Ser Ser Asn Gly Asn Ala Val Glu Asp Pro Met Glu Ile Leu Ile
          85             90             95

Thr Val Thr Asp Gln Asn Asp Asn Lys Pro Glu Phe
          100            105

```

(2) INFORMATION FOR SEQ ID NO:7:

(i) SEQUENCE CHARACTERISTICS:

- (A) LENGTH: 108 amino acids
- (B) TYPE: amino acid
- (C) STRANDEDNESS:
- (D) TOPOLOGY: linear

(xi) SEQUENCE DESCRIPTION: SEQ ID NO:7:

Asp	Trp	Val	Ile	Pro	Pro	Ile	Ser	Cys	Pro	Glu	Asn	Glu	Lys	Gly	Glu	1	5	10	15
Phe	Pro	Lys	Asn	Leu	Val	Gln	Ile	Lys	Ser	Asn	Arg	Asp	Lys	Glu	Thr	20	25	30	
Lys	Val	Phe	Tyr	Ser	Ile	Thr	Gly	Gln	Gly	Ala	Asp	Lys	Pro	Pro	Val	35	40	45	
Gly	Val	Phe	Ile	Ile	Glu	Arg	Glu	Thr	Gly	Trp	Leu	Lys	Val	Thr	Gln	50	55	60	
Pro	Leu	Asp	Arg	Glu	Ala	Ile	Ala	Lys	Tyr	Ile	Leu	Tyr	Ser	His	Ala	65	70	75	80
Val	Ser	Ser	Asn	Gly	Glu	Ala	Val	Glu	Asp	Pro	Met	Glu	Ile	Val	Ile	85	90	95	
Thr	Val	Thr	Asp	Gln	Asn	Asp	Asn	Arg	Pro	Glu	Phe					100	105		

(2) INFORMATION FOR SEQ ID NO:8:

75

(i) SEQUENCE CHARACTERISTICS:

- (A) LENGTH: 5 amino acids
- (B) TYPE: amino acid
- (C) STRANDEDNESS:
- (D) TOPOLOGY: circular

(ii) MOLECULE TYPE: peptide

(xi) SEQUENCE DESCRIPTION: SEQ ID NO:8:

Cys His Ala Val Cys
1 5

(2) INFORMATION FOR SEQ ID NO:9:

(i) SEQUENCE CHARACTERISTICS:

- (A) LENGTH: 5 amino acids
- (B) TYPE: amino acid
- (C) STRANDEDNESS:
- (D) TOPOLOGY: circular

(ii) MOLECULE TYPE: peptide

(xi) SEQUENCE DESCRIPTION: SEQ ID NO:9:

Cys His Gly Val Cys
1 5

(2) INFORMATION FOR SEQ ID NO:10:

(i) SEQUENCE CHARACTERISTICS:

- (A) LENGTH: 8 amino acids
- (B) TYPE: amino acid
- (C) STRANDEDNESS:
- (D) TOPOLOGY: circular

(ii) MOLECULE TYPE: peptide

(xi) SEQUENCE DESCRIPTION: SEQ ID NO:10:

Cys Ala His Ala Val Asp Ile Cys
1 5

(2) INFORMATION FOR SEQ ID NO:11:

(i) SEQUENCE CHARACTERISTICS:

- (A) LENGTH: 8 amino acids
- (B) TYPE: amino acid
- (C) STRANDEDNESS:
- (D) TOPOLOGY: circular

(ii) MOLECULE TYPE: peptide

(xi) SEQUENCE DESCRIPTION: SEQ ID NO:11:

Cys Ala His Gly Val Asp Ile Cys
1 5

(2) INFORMATION FOR SEQ ID NO:12:

77

(i) SEQUENCE CHARACTERISTICS:

- (A) LENGTH: 6 amino acids
- (B) TYPE: amino acid
- (C) STRANDEDNESS:
- (D) TOPOLOGY: circular

(ii) MOLECULE TYPE: peptide

(xi) SEQUENCE DESCRIPTION: SEQ ID NO:12:

Cys Ser His Ala Val Cys
1 5

(2) INFORMATION FOR SEQ ID NO:13:

(i) SEQUENCE CHARACTERISTICS:

- (A) LENGTH: 6 amino acids
- (B) TYPE: amino acid
- (C) STRANDEDNESS:
- (D) TOPOLOGY: circular

(ii) MOLECULE TYPE: peptide

(xi) SEQUENCE DESCRIPTION: SEQ ID NO:13:

Cys Ser His Gly Val Cys
1 5

(2) INFORMATION FOR SEQ ID NO:14:

(i) SEQUENCE CHARACTERISTICS:

(A) LENGTH: 6 amino acids

(B) TYPE: amino acid

(C) STRANDEDNESS:

(D) TOPOLOGY: circular

(ii) MOLECULE TYPE: peptide

(xi) SEQUENCE DESCRIPTION: SEQ ID NO:14:

Cys His Ala Val Ser Cys

1

5

(2) INFORMATION FOR SEQ ID NO:15:

(i) SEQUENCE CHARACTERISTICS:

(A) LENGTH: 6 amino acids

(B) TYPE: amino acid

(C) STRANDEDNESS:

(D) TOPOLOGY: circular

(ii) MOLECULE TYPE: peptide

(xi) SEQUENCE DESCRIPTION: SEQ ID NO:15:

Cys His Gly Val Ser Cys

1

5

(2) INFORMATION FOR SEQ ID NO:16:

(i) SEQUENCE CHARACTERISTICS:

- (A) LENGTH: 7 amino acids
- (B) TYPE: amino acid
- (C) STRANDEDNESS:
- (D) TOPOLOGY: circular

(ii) MOLECULE TYPE: peptide

(xi) SEQUENCE DESCRIPTION: SEQ ID NO:16:

Cys Ala His Ala Val Asp Cys
1 5

(2) INFORMATION FOR SEQ ID NO:17:

(i) SEQUENCE CHARACTERISTICS:

- (A) LENGTH: 7 amino acids
- (B) TYPE: amino acid
- (C) STRANDEDNESS:
- (D) TOPOLOGY: circular

(ii) MOLECULE TYPE: peptide

(xi) SEQUENCE DESCRIPTION: SEQ ID NO:17:

Cys Ala His Gly Val Asp Cys
1 5

(2) INFORMATION FOR SEQ ID NO:18:

(i) SEQUENCE CHARACTERISTICS:

- (A) LENGTH: 8 amino acids
- (B) TYPE: amino acid
- (C) STRANDEDNESS:
- (D) TOPOLOGY: circular

(ii) MOLECULE TYPE: peptide

(xi) SEQUENCE DESCRIPTION: SEQ ID NO:18:

Cys Ser His Ala Val Ser Ser Cys
1 5

(2) INFORMATION FOR SEQ ID NO:19:

(i) SEQUENCE CHARACTERISTICS:

- (A) LENGTH: 8 amino acids
- (B) TYPE: amino acid
- (C) STRANDEDNESS:
- (D) TOPOLOGY: circular

(ii) MOLECULE TYPE: peptide

(xi) SEQUENCE DESCRIPTION: SEQ ID NO:19:

Cys Ser His Gly Val Ser Ser Cys
1 5

(2) INFORMATION FOR SEQ ID NO:20:

(i) SEQUENCE CHARACTERISTICS:

- (A) LENGTH: 5 amino acids
- (B) TYPE: amino acid
- (C) STRANDEDNESS:
- (D) TOPOLOGY: circular

(ii) MOLECULE TYPE: peptide

(xi) SEQUENCE DESCRIPTION: SEQ ID NO:20:

Lys His Ala Val Asp
1 5

(2) INFORMATION FOR SEQ ID NO:21:

(i) SEQUENCE CHARACTERISTICS:

- (A) LENGTH: 5 amino acids
- (B) TYPE: amino acid
- (C) STRANDEDNESS:
- (D) TOPOLOGY: circular

(ii) MOLECULE TYPE: peptide

(xi) SEQUENCE DESCRIPTION: SEQ ID NO:21:

Lys His Gly Val Asp
1 5

(2) INFORMATION FOR SEQ ID NO:22:

(i) SEQUENCE CHARACTERISTICS:

- (A) LENGTH: 8 amino acids
- (B) TYPE: amino acid
- (C) STRANDEDNESS:
- (D) TOPOLOGY: circular

(ii) MOLECULE TYPE: peptide

(xi) SEQUENCE DESCRIPTION: SEQ ID NO:22:

Cys Ala His Ala Val Asp Ile Pro
1 5

(2) INFORMATION FOR SEQ ID NO:23:

(i) SEQUENCE CHARACTERISTICS:

- (A) LENGTH: 8 amino acids
- (B) TYPE: amino acid
- (C) STRANDEDNESS:
- (D) TOPOLOGY: circular

(ii) MOLECULE TYPE: peptide

(xi) SEQUENCE DESCRIPTION: SEQ ID NO:23:

Cys Ala His Gly Val Asp Ile Pro
1 5

(2) INFORMATION FOR SEQ ID NO:24:

(i) SEQUENCE CHARACTERISTICS:

- (A) LENGTH: 6 amino acids
- (B) TYPE: amino acid
- (C) STRANDEDNESS:
- (D) TOPOLOGY: circular

(ii) MOLECULE TYPE: peptide

(ix) FEATURE:

- (A) NAME/KEY: Modified-site
- (B) LOCATION: 1
- (D) OTHER INFORMATION: /product= "Dbu"

(xi) SEQUENCE DESCRIPTION: SEQ ID NO:24:

Xaa His Ala Val Ser Gly
1 5

(2) INFORMATION FOR SEQ ID NO:25:

(i) SEQUENCE CHARACTERISTICS:

- (A) LENGTH: 5 amino acids
- (B) TYPE: amino acid
- (C) STRANDEDNESS:
- (D) TOPOLOGY: circular

(ii) MOLECULE TYPE: peptide

(ix) FEATURE:

- (A) NAME/KEY: Modified-site
- (B) LOCATION: 1
- (D) OTHER INFORMATION: /product= "Orn"

(xi) SEQUENCE DESCRIPTION: SEQ ID NO:25:

Xaa His Ala Val Ser
1 5

(2) INFORMATION FOR SEQ ID NO:26:

(i) SEQUENCE CHARACTERISTICS:

- (A) LENGTH: 7 amino acids
- (B) TYPE: amino acid
- (C) STRANDEDNESS:
- (D) TOPOLOGY: circular

(ii) MOLECULE TYPE: peptide

(xi) SEQUENCE DESCRIPTION: SEQ ID NO:26:

Leu Ala His Ala Val Asp Ile
1 5

(2) INFORMATION FOR SEQ ID NO:27:

(i) SEQUENCE CHARACTERISTICS:

- (A) LENGTH: 7 amino acids
- (B) TYPE: amino acid
- (C) STRANDEDNESS:
- (D) TOPOLOGY: circular

(ii) MOLECULE TYPE: peptide

(xi) SEQUENCE DESCRIPTION: SEQ ID NO:27:

Leu Ala His Gly Val Asp Ile
1 5

(2) INFORMATION FOR SEQ ID NO:28:

(i) SEQUENCE CHARACTERISTICS:

- (A) LENGTH: 5 amino acids
- (B) TYPE: amino acid
- (C) STRANDEDNESS:
- (D) TOPOLOGY: circular

(ii) MOLECULE TYPE: peptide

(ix) FEATURE:

- (A) NAME/KEY: Modified-site
- (B) LOCATION: 5
- (D) OTHER INFORMATION: /product= "OTHER"
/note= "Residue is beta,beta-dimethyl cysteine"

(xi) SEQUENCE DESCRIPTION: SEQ ID NO:28:

Cys His Ala Val Xaa
1 5

(2) INFORMATION FOR SEQ ID NO:29:

(i) SEQUENCE CHARACTERISTICS:

- (A) LENGTH: 9 amino acids
- (B) TYPE: amino acid
- (C) STRANDEDNESS:
- (D) TOPOLOGY: circular

(ii) MOLECULE TYPE: peptide

(ix) FEATURE:

(A) NAME/KEY: Modified-site

(B) LOCATION: 2

(D) OTHER INFORMATION: /product= "OTHER"

/note= "Residue is beta,beta-tetramethylene cysteine"

(xi) SEQUENCE DESCRIPTION: SEQ ID NO:29:

Ile Xaa Tyr Ser His Ala Val Ser Cys

1 5

(2) INFORMATION FOR SEQ ID NO:30:

(i) SEQUENCE CHARACTERISTICS:

(A) LENGTH: 10 amino acids

(B) TYPE: amino acid

(C) STRANDEDNESS:

(D) TOPOLOGY: circular

(ii) MOLECULE TYPE: peptide

(ix) FEATURE:

(A) NAME/KEY: Modified-site

(B) LOCATION: 2

(D) OTHER INFORMATION: /product= "OTHER"

/note= "Residue is beta,beta-pentamethylene cysteine"

(xi) SEQUENCE DESCRIPTION: SEQ ID NO:30:

87

Ile Xaa Tyr Ser His Ala Val Ser Ser Cys
1 5 10

(2) INFORMATION FOR SEQ ID NO:31:

(i) SEQUENCE CHARACTERISTICS:

- (A) LENGTH: 9 amino acids
- (B) TYPE: amino acid
- (C) STRANDEDNESS:
- (D) TOPOLOGY: circular

(ii) MOLECULE TYPE: peptide

(ix) FEATURE:

- (A) NAME/KEY: Modified-site
 - (B) LOCATION: 1
 - (D) OTHER INFORMATION: /product= "OTHER"
- /note= "Residue is beta-mercatopropionic acid"

(xi) SEQUENCE DESCRIPTION: SEQ ID NO:31:

Xaa Tyr Ser His Ala Val Ser Ser Cys
1 5

(2) INFORMATION FOR SEQ ID NO:32:

(i) SEQUENCE CHARACTERISTICS:

- (A) LENGTH: 9 amino acids
- (B) TYPE: amino acid
- (C) STRANDEDNESS:
- (D) TOPOLOGY: circular

(ii) MOLECULE TYPE: peptide

(ix) FEATURE:
 (A) NAME/KEY: Modified-site
 (B) LOCATION: 1
 (D) OTHER INFORMATION: /product= "OTHER"
/note= "Residue is
beta,beta-pentamethylene-beta-mercaptopropionic acid"

(xi) SEQUENCE DESCRIPTION: SEQ ID NO:32:

Xaa	Tyr	Ser	His	Ala	Val	Ser	Ser	Cys
1				5				

(2) INFORMATION FOR SEQ ID NO:33:

(i) SEQUENCE CHARACTERISTICS:
 (A) LENGTH: 10 amino acids
 (B) TYPE: amino acid
 (C) STRANDEDNESS:
 (D) TOPOLOGY: linear

(xi) SEQUENCE DESCRIPTION: SEQ ID NO:33:

Cys	Asp	Gly	Tyr	Pro	Lys	Asp	Cys	Lys	Gly
1				5				10	

(2) INFORMATION FOR SEQ ID NO:34:

(i) SEQUENCE CHARACTERISTICS:
 (A) LENGTH: 10 amino acids
 (B) TYPE: amino acid

(C) STRANDEDNESS:

(D) TOPOLOGY: circular

(xi) SEQUENCE DESCRIPTION: SEQ ID NO:34:

Cys	Asp	Gly	Tyr	Pro	Lys	Asp	Cys	Lys	Gly
1				5					10

(2) INFORMATION FOR SEQ ID NO:35:

(i) SEQUENCE CHARACTERISTICS:

(A) LENGTH: 10 amino acids

(B) TYPE: amino acid

(C) STRANDEDNESS:

(D) TOPOLOGY: linear

(xi) SEQUENCE DESCRIPTION: SEQ ID NO:35:

Cys	Gly	Asn	Leu	Ser	Thr	Cys	Met	Leu	Gly
1				5					10

(2) INFORMATION FOR SEQ ID NO:36:

(i) SEQUENCE CHARACTERISTICS:

(A) LENGTH: 10 amino acids

(B) TYPE: amino acid

(C) STRANDEDNESS:

(D) TOPOLOGY: circular

(xi) SEQUENCE DESCRIPTION: SEQ ID NO:36:

Cys	Gly	Asn	Leu	Ser	Thr	Cys	Met	Leu	Gly
1				5					10

(2) INFORMATION FOR SEQ ID NO:37:

(i) SEQUENCE CHARACTERISTICS:

- (A) LENGTH: 9 amino acids
- (B) TYPE: amino acid
- (C) STRANDEDNESS:
- (D) TOPOLOGY: linear

(xi) SEQUENCE DESCRIPTION: SEQ ID NO:37:

Cys	Tyr	Ile	Gln	Asn	Cys	Pro	Leu	Gly
1				5				

(2) INFORMATION FOR SEQ ID NO:38:

(i) SEQUENCE CHARACTERISTICS:

- (A) LENGTH: 9 amino acids
- (B) TYPE: amino acid
- (C) STRANDEDNESS:
- (D) TOPOLOGY: circular

(xi) SEQUENCE DESCRIPTION: SEQ ID NO:38:

Cys Tyr Ile Gln Asn Cys Pro Leu Gly
1 5

(2) INFORMATION FOR SEQ ID NO:39:

(i) SEQUENCE CHARACTERISTICS:

- (A) LENGTH: 4 amino acids
- (B) TYPE: amino acid
- (C) STRANDEDNESS:
- (D) TOPOLOGY: circular

(xi) SEQUENCE DESCRIPTION: SEQ ID NO:39:

Trp Gly Gly Trp
1

(2) INFORMATION FOR SEQ ID NO:40:

(i) SEQUENCE CHARACTERISTICS:

- (A) LENGTH: 4 amino acids
- (B) TYPE: amino acid
- (C) STRANDEDNESS:
- (D) TOPOLOGY: linear

(xi) SEQUENCE DESCRIPTION: SEQ ID NO:40:

Leu Asp Arg Glu

1

(2) INFORMATION FOR SEQ ID NO:41:

(i) SEQUENCE CHARACTERISTICS:

(A) LENGTH: 5 amino acids

(B) TYPE: amino acid

(C) STRANDEDNESS:

(D) TOPOLOGY: linear

(xi) SEQUENCE DESCRIPTION: SEQ ID NO:41:

Asp Xaa Asn Asp Asn

1

5

(2) INFORMATION FOR SEQ ID NO:42:

(i) SEQUENCE CHARACTERISTICS:

(A) LENGTH: 4 amino acids

(B) TYPE: amino acid

(C) STRANDEDNESS:

(D) TOPOLOGY: linear

(xi) SEQUENCE DESCRIPTION: SEQ ID NO:42:

Xaa Asp Xaa Glu

1

(2) INFORMATION FOR SEQ ID NO:43:

(i) SEQUENCE CHARACTERISTICS:

(A) LENGTH: 4 amino acids

(B) TYPE: amino acid

(C) STRANDEDNESS:

(D) TOPOLOGY: linear

(xi) SEQUENCE DESCRIPTION: SEQ ID NO:43:

Asp Val Asn Glu

1

(2) INFORMATION FOR SEQ ID NO:44:

(i) SEQUENCE CHARACTERISTICS:

(A) LENGTH: 6 amino acids

(B) TYPE: amino acid

(C) STRANDEDNESS:

(D) TOPOLOGY: circular

(ii) MOLECULE TYPE: peptide

(xi) SEQUENCE DESCRIPTION: SEQ ID NO:44:

Ala His Ala Val Asp Ile

1 5

(2) INFORMATION FOR SEQ ID NO:45:

(i) SEQUENCE CHARACTERISTICS:

(A) LENGTH: 6 amino acids

(B) TYPE: amino acid

(C) STRANDEDNESS:

(D) TOPOLOGY: circular

(ii) MOLECULE TYPE: peptide

(xi) SEQUENCE DESCRIPTION: SEQ ID NO:45:

Ser His Ala Val Ser Ser

1 5

(2) INFORMATION FOR SEQ ID NO:46:

(i) SEQUENCE CHARACTERISTICS:

(A) LENGTH: 8 amino acids

(B) TYPE: amino acid

(C) STRANDEDNESS:

(D) TOPOLOGY: circular

(ii) MOLECULE TYPE: peptide

(xi) SEQUENCE DESCRIPTION: SEQ ID NO:46:

Lys Ser His Ala Val Ser Ser Asp

1 5

(2) INFORMATION FOR SEQ ID NO:47:

(i) SEQUENCE CHARACTERISTICS:

(A) LENGTH: 5 amino acids

(B) TYPE: amino acid

(C) STRANDEDNESS:

(D) TOPOLOGY: linear

(xi) SEQUENCE DESCRIPTION: SEQ ID NO:47:

Tyr Ile Gly Ser Arg

1 5

Claims

What is claimed is:

1. A cyclic peptide comprising the sequence His-Ala-Val, wherein said cyclic peptide modulates cadherin-mediated cell adhesion.

2. A cyclic peptide according to claim 1, having the formula:

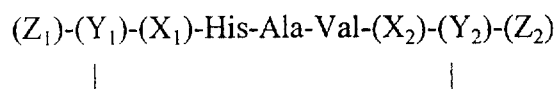

wherein X_1 , and X_2 are optional, and if present, are independently selected from the group consisting of amino acid residues and combinations thereof in which the residues are linked by peptide bonds, and wherein X_1 and X_2 independently range in size from 0 to 10 residues, such that the sum of residues contained within X_1 and X_2 ranges from 1 to 12;

wherein Y_1 and Y_2 are independently selected from the group consisting of amino acid residues, and wherein a covalent bond is formed between residues Y_1 and Y_2 ; and

wherein Z_1 and Z_2 are optional, and if present, are independently selected from the group consisting of amino acid residues and combinations thereof in which the residues are linked by peptide bonds.

3. A cyclic peptide according to claim 2, wherein Z_1 is not present and Y_1 comprises an N-acetyl group.

4. A cyclic peptide according to claim 2, wherein Z_2 is not present and Y_2 comprises a C-terminal amide group.

5. A cyclic peptide according to claim 2, wherein Y_1 and Y_2 are covalently linked via a disulfide bond.

6. A cyclic peptide according to claim 5, wherein Y_1 and Y_2 are each independently selected from the group consisting of penicillamine, β,β -tetramethylene cysteine, β,β -pentamethylene cysteine, β -mercaptopropionic acid, β,β -pentamethylene- β -mercaptopropionic acid, 2-mercaptobenzene, 2-mercaptoaniline, 2-mercaptoproline and derivatives thereof.

7. A cyclic peptide according to claim 5, wherein Y_1 and Y_2 are cysteine residues or derivatives thereof.

8. A cyclic peptide according to claim 7, wherein said cyclic peptide comprises the sequence Cys-His-Ala-Val-Cys (SEQ ID NO:8).

9. A cyclic peptide according to claim 8, further comprising an N-acetyl group.

10. A cyclic peptide according to claim 8, further comprising a C-terminal amide group.

11. A cyclic peptide according to claim 7, wherein said cyclic peptide comprises a sequence selected from the group consisting of Cys-Ala-His-Ala-Val-Asp-Ile-Cys (SEQ ID NO:10), Cys-Ser-His-Ala-Val-Cys (SEQ ID NO:12), Cys-His-Ala-Val-Ser-Cys (SEQ ID NO:14), Cys-Ala-His-Ala-Val-Asp-Cys (SEQ ID NO:16) and Cys-Ser-His-Ala-Val-Ser-Ser-Cys (SEQ ID NO:18).

12. A cyclic peptide according to claim 2, wherein Y_1 and Y_2 are covalently linked via an amide bond.

13. A cyclic peptide according to claim 12, wherein said amide bond is formed between terminal functional groups.

14. A cyclic peptide according to claim 12, wherein said amide bond is formed between residue side-chains.

15. A cyclic peptide according to claim 12, wherein said amide bond is formed between one terminal functional group and one residue side chain.

16. A cyclic peptide according to claim 12, wherein:

(a) Y_1 is selected from the group consisting of lysine, ornithine, and derivatives thereof and Y_2 is selected from the group consisting of aspartate, glutamate and derivatives thereof; or

(b) Y_2 is selected from the group consisting of lysine, ornithine and derivatives thereof and Y_1 is selected from the group consisting of aspartate, glutamate and derivatives thereof.

17. A cyclic peptide according to claim 12, wherein said cyclic peptide comprises the sequence Lys-His-Ala-Val-Asp (SEQ ID NO:20) or Ala-His-Ala-Val-Asp-Ile (SEQ ID NO:44).

18. A cyclic peptide according to claim 2, wherein Y_1 and Y_2 are covalently linked via a thioether bond.

19. A cyclic peptide according to claim 2, wherein Y_1 and Y_2 are each tryptophan or a derivative thereof, such that said covalent bond generates a $\delta_1\delta_1$ -ditryptophan, or a derivative thereof.

20. A cyclic peptide according to any one of claims 1-19 linked to a targeting agent.

21. A cyclic peptide according to any one of claims 1-19 linked to a drug.
22. A cyclic peptide according to any one of claims 1-19 linked to a solid support.
23. A cyclic peptide according to claim 22, wherein said solid support is a polymeric matrix.
24. A cyclic peptide according to claim 23, wherein said solid support is selected from the group consisting of plastic dishes, plastic tubes, sutures, membranes, ultra thin films, bioreactors and microparticles.
25. A cyclic peptide according to any one of claims 1-19 linked to a molecule comprising a binding site for an adhesion molecule, wherein said adhesion molecule is not a cadherin.
26. A cyclic peptide according to any one of claims 1-19 linked to a detectable marker.
27. A pharmaceutical composition comprising a cyclic peptide according to any one of claims 1-19 in combination with a pharmaceutically acceptable carrier.
28. A composition according to claim 27, further comprising a drug.
29. A composition according to claim 28, wherein said drug is linked to said cyclic peptide.

30. A composition according to claim 27, wherein said cyclic peptide is present within a sustained-release formulation.

31. A method for modulating cell adhesion, comprising contacting a cadherin-expressing cell with a cyclic peptide according to any one of claims 1-19.

32. A method according to claim 31, wherein said cadherin is selected from the group consisting of E-cadherin and N-cadherin.

33. A method according to claim 31, wherein said cadherin is selected from the group consisting of P-cadherin, R-cadherin and other cadherins comprising the cell adhesion recognition sequence HAV.

34. A method according to claim 31, wherein said cell is selected from the group consisting of epithelial cells, endothelial cells, neural cells, tumor cells and lymphocytes.

35. A method according to claim 31, wherein said cyclic peptide inhibits cell adhesion.

36. A method for reducing unwanted cellular adhesions in a mammal, comprising administering to a mammal a cyclic peptide according to any one of claims 1-19.

37. A method for enhancing the delivery of a drug through the skin of a mammal, comprising contacting epithelial cells of a mammal with a cyclic peptide according to any one of claims 1-19 and a drug under conditions and for a time sufficient to allow passage of said drug across said epithelial cells.

38. A method according to claim 37, wherein said cyclic peptide passes into the blood stream of said mammal.

39. A method for enhancing the delivery of a drug to a tumor in a mammal, comprising administering to a mammal a composition according to claim 28.

40. A method according to claim 39, wherein said composition is administered to said tumor.

41. A method according to claim 39, wherein the tumor is selected from the group consisting of bladder tumors, ovarian tumors and melanomas.

42. A method according to claim 39, wherein said composition is administered by injection.

43. A method according to claim 39, wherein said composition is administered topically.

44. A method according to claim 39, wherein said composition is administered systemically.

45. A method for treating cancer in a mammal, comprising administering to a mammal afflicted with cancer a composition according to claim 27.

46. A method according to claim 45, wherein said cancer is selected from the group consisting of carcinomas, leukemia and melanomas.

47. A method for inhibiting metastasis of tumor cells in a mammal, comprising administering to a mammal a composition according to claim 26.

48. A method for inhibiting angiogenesis in a mammal, comprising administering to a mammal a composition according to claim 27.

49. A method for enhancing drug delivery to the brain of a mammal, comprising administering to a mammal a composition according to claim 28.

50. A method according to claim 49, wherein said composition is administered by injection.

51. A method according to claim 31, wherein said cyclic peptide enhances cell adhesion.

52. A method for enhancing wound healing in a mammal, comprising contacting a wound in a mammal with a cyclic peptide according to claim 23.

53. A method according to claim 52, wherein said composition comprises a cyclic peptide according to claim 3.

54. A method for enhancing adhesion of foreign tissue implanted within a mammal, comprising contacting a site of implantation of foreign tissue in a mammal with a cyclic peptide according to claim 23.

55. A method according to claim 54, wherein said foreign tissue is a skin graft or organ implant.

56. A method for inducing apoptosis in a cadherin-expressing cell, comprising contacting a cadherin-expressing cell with a cyclic peptide according to any one of claims 1-19.

57. A method for enhancing and/or directing neurite outgrowth, comprising contacting a neuron with a cyclic peptide according to any one of claims 1-19.

58. A method for treating spinal cord injuries in a mammal, comprising administering to a mammal a composition according to claim 27.

59. A method for treating spinal cord injuries in a mammal, comprising administering to a mammal a cyclic peptide according to claim 23.

60. A method for treating a demyelinating neurological disease in a mammal, comprising administering to a mammal a composition according to claim 28.

61. A method according to claim 60, wherein said disease is multiple sclerosis.

62. A method for modulating the immune system of a mammal, comprising administering to a mammal a composition according to claim 27.

63. A method for preventing pregnancy in a mammal, comprising administering to a mammal a composition according to claim 30.

64. A method according to claim 63, wherein the step of administering is intravaginal or intrauterine.

65. A method for increasing vasopermeability in a mammal, comprising administering to a mammal a composition according to claim 27.

66. A method for identifying a cyclic peptide capable of modulating cadherin-mediated cell adhesion, comprising:

- (a) culturing neurons on a monolayer of cells that express N-cadherin in the presence and absence of a candidate cyclic peptide, under conditions and for a time sufficient to allow neurite outgrowth;
- (b) determining a mean neurite length for said neurons; and
- (c) comparing the mean neurite length for neurons cultured in the presence of candidate cyclic peptide to the neurite length for neurons cultured in the absence of candidate cyclic peptide, and therefrom identifying a cyclic peptide capable of modulating cell adhesion.

67. A method for identifying a cyclic peptide capable of modulating cadherin-mediated cell adhesion, comprising:

- (a) culturing cells that express a cadherin in the presence and absence of a candidate cyclic peptide, under conditions and for a time sufficient to allow cell adhesion; and
- (b) visually evaluating the extent of cell adhesion among said cells, and therefrom identifying a cyclic peptide capable of modulating cell adhesion.

68. A method according to claim 67, wherein said cells are selected from the group consisting of endothelial, epithelial and cancer cells.

69. A method for identifying a cyclic peptide capable of modulating cadherin-mediated cell adhesion, comprising:

- (a) culturing NRK cells in the presence and absence of a candidate cyclic peptide, under conditions and for a time sufficient to allow cell adhesion;
- (b) comparing the level of cell surface E-cadherin for cells cultured in the presence of candidate cyclic peptide to the level for cells cultured in the absence of candidate cyclic peptide, and therefrom identifying a cyclic peptide capable of modulating cell adhesion.

70. A method for identifying a cyclic peptide capable of modulating cadherin-mediated cell adhesion, comprising:

(a) contacting an epithelial surface of skin with a test marker in the presence and absence of candidate cyclic peptide; and

(b) comparing the amount of test marker that passes through said skin in the presence of candidate cyclic peptide to the amount that passes through skin in the absence of candidate cyclic peptide, and therefrom identifying a cyclic peptide capable of modulating cell adhesion.

71. A method according to claim 70, wherein said skin is human skin.

72. A method for identifying a cyclic peptide capable of modulating cadherin-mediated cell adhesion, comprising:

(a) contacting a blood vessel with a candidate cyclic peptide; and

(b) comparing the extent of angiogenesis of said blood vessel to a predetermined extent of angiogenesis observed for a blood vessel in the absence of candidate cyclic peptide, and therefrom identifying a cyclic peptide capable of modulating cell adhesion.

73. A kit for administering a drug via the skin of a mammal, comprising

(a) a skin patch; and

(b) a cyclic peptide according to any one of claims 1-19.

74. A kit according to claim 73, wherein said skin patch is impregnated with said cyclic peptide.

75. A kit according to claim 74, further comprising a drug.

76. A method for modulating cell adhesion, comprising contacting a cadherin-expressing cell with an antibody that binds to a cyclic peptide according to any one of claims 1-19.

77. A method for targeting a drug to a cadherin-expressing cell in a mammal, comprising administering to a mammal an antibody that binds to a cyclic peptide according to any one of claims 1-19, wherein said antibody is linked to a drug.

78. A method for detecting the presence of cadherin-expressing cells in a sample, comprising:

(a) contacting a sample with an antibody that binds to a cyclic peptide according to any one of claims 1-19 under conditions and for a time sufficient to allow formation of an antibody-cadherin complex; and

(b) detecting the level of antibody-cadherin complex, and therefrom detecting the presence of cadherin expressing cells in a sample.

79. A method according to claim 78, wherein said antibody is linked to a support material.

80. A method according to claim 79, wherein said antibody is linked to a detectable marker.

81. A method according to claim 80, wherein said detectable marker is a fluorescent marker, and wherein the step of detecting is performed using fluorescence activated cell sorting.

82. A kit for detecting the presence of cadherin-expressing cells in a sample, comprising:

- (a) an antibody that binds to a cyclic peptide according to any one of claims 1-19; and
- (b) a detection reagent.

1/24

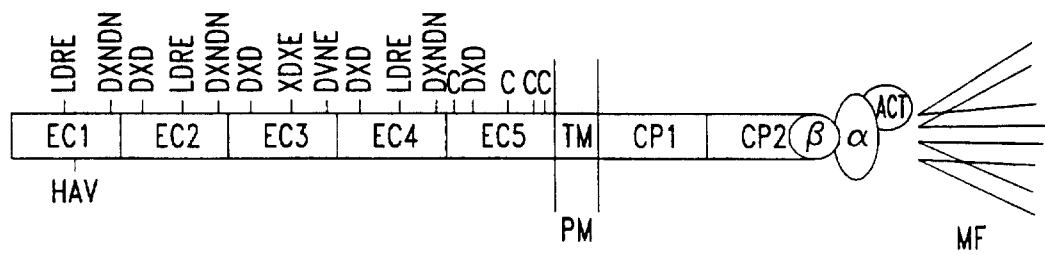
*Fig. 1*

2/24

human N-cad	DWVIPPINLPENSRGPPFPQELVRI	RSDRDKNLSRLYSVTGPGADQPPTGIFILNPI	ISGQLSVTKPLDREQ
mouse N-cad	DWVIPPINLPENSRGPPFPQELVRI	RSDRDKNLSRLYSVTGPGADQPPTGIFI	INPISGQLSVTKPLDREL
cow N-cad	DWVIPPINLPENSRGPPFPQELVRI	RSDRDKNLSRLYSVTGPGADQPPTGIFI	INPISGQLSVTKPLDREL
human P-cad	DWVAPI	SVPENGKGFPPQRLNQLKSNKDRDTKIFYSIT	GPGADSPPEGVFAVEKETGWLLLNKPLDREE
mouse P-cad	EWMPPI	FVPENGKGFPPQRLNQLKSNKDRGT	KIFYSITGPGADSPPEGVFTIEKESGWLLLHMP
human E-cad	DWVIPPIS	CPENEGPPFPKNLVQIKSNKDKGKVFYSIT	GQADTPPVGVFIIERETGWLKVTEPLDRER
mouse E-cad	DWVIPPIS	CPENEGGFPPKNLVQIKSNRDKETKV	FYSITGQGADKPPVGVFIIERETGWLKV

human N-cad	IARFHLRAH	AVDINGNQVENPIDIVINVIDMNDNRPEF
mouse N-cad	IARFHLRAH	AVDINGNQVENPIDIVINVIDMNDNRPEF
cow N-cad	IARFHLRAH	AVDINGNQVENPIDIVINVIDMNDNRPEF
human P-cad	IAKYELF	GHAVSENGASVEDPMNISIIVTDQNDHKPKF
mouse P-cad	IVKYELY	GHAVSENGASVEEPMNISIIVTDQNDNKKPKF
human E-cad	IATYTLF	SHAVSSNGNAVEDPMEILITVTDQNDNKKPEF
mouse E-cad	IAKYILY	SHAVSSNGEAVEDPMEIVITVTDQNDNRPEF

Fig. 2

3/24

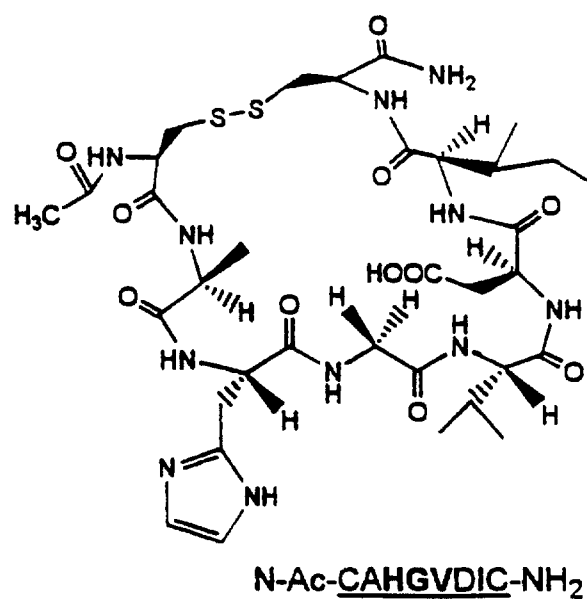
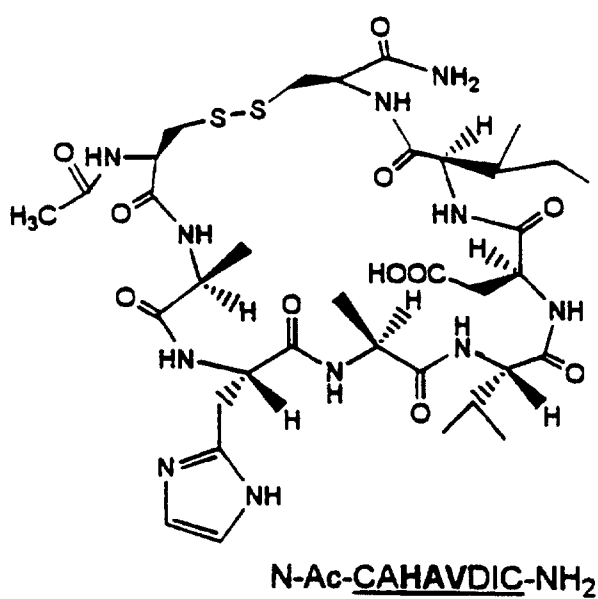
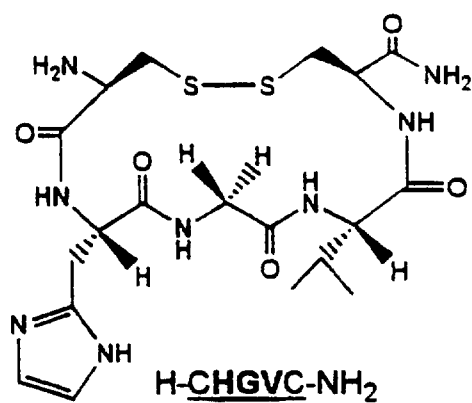
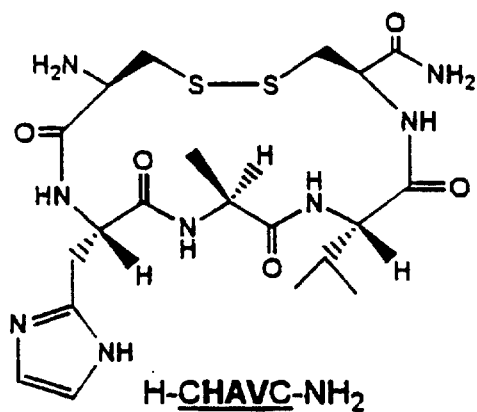
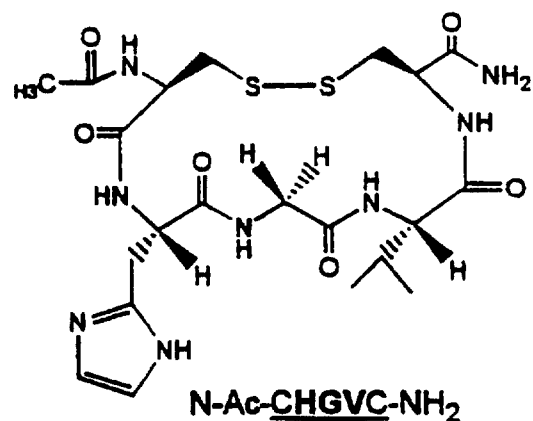
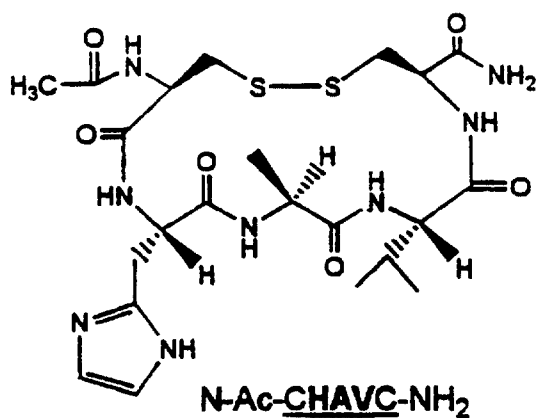

Fig. 3-1

4/24

N-Ac-CSHAVC-NH₂N-Ac-CSHGVC-NH₂N-Ac-CHAVSC-NH₂N-Ac-CHGVSC-NH₂N-Ac-CAHAVDC-NH₂N-Ac-CAHGVDC-NH₂

Fig. 3-2
SUBSTITUTE SHEET (RULE 26)

5/24

N-Ac-CSHAVSSC-NH₂N-Ac-CSHGVSSC-NH₂N-Ac-KHAVD-NH₂N-Ac-KH_GVD-NH₂H-CHAVSC-OHH-CHGVSC-OH

Fig. 3-3
SUBSTITUTE SHEET (RULE 26)

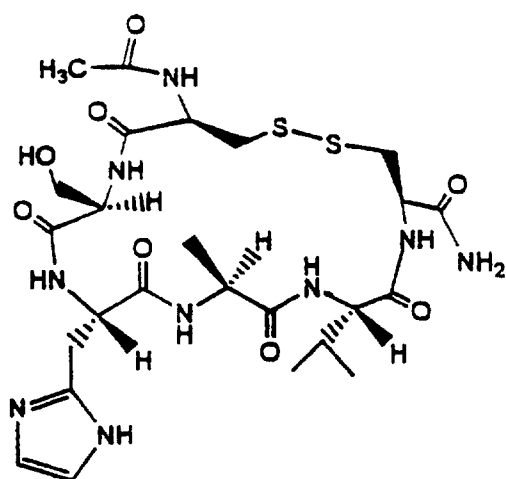
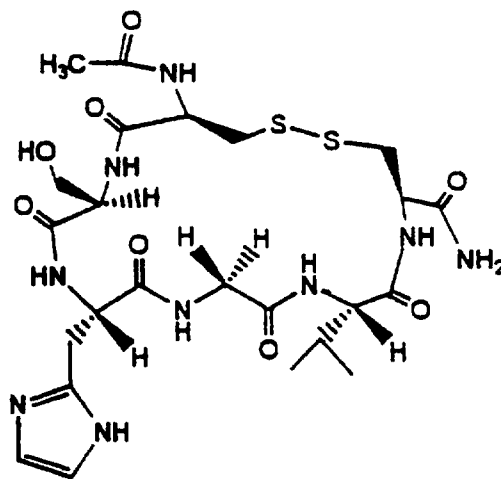
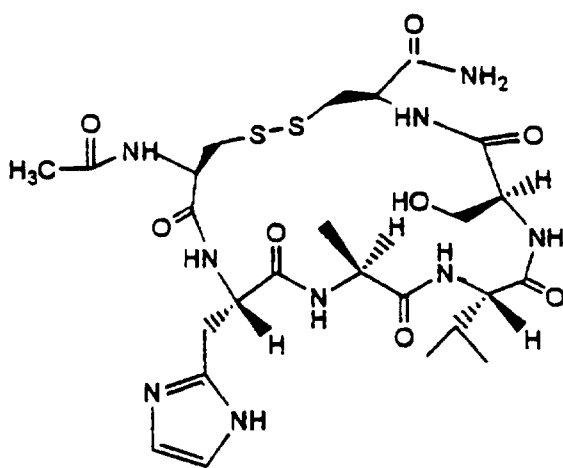
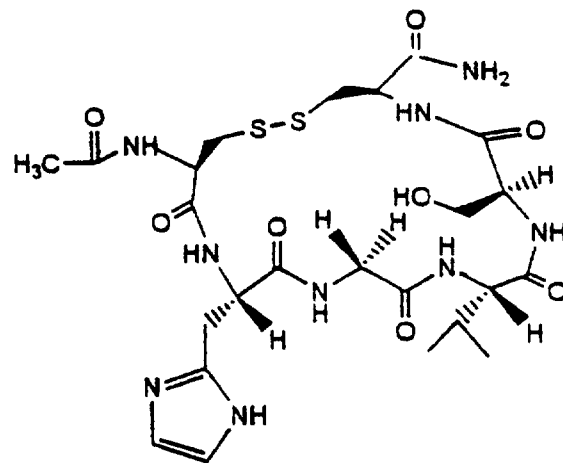
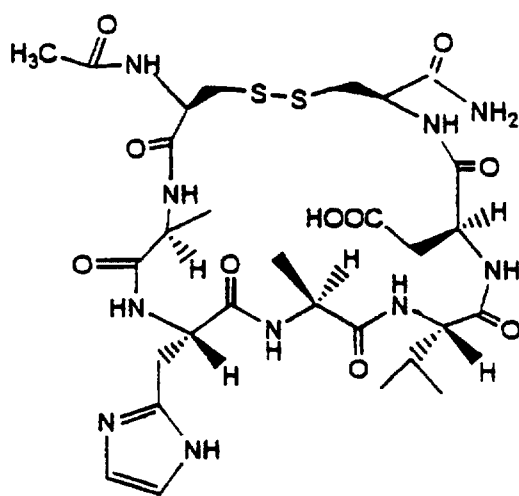
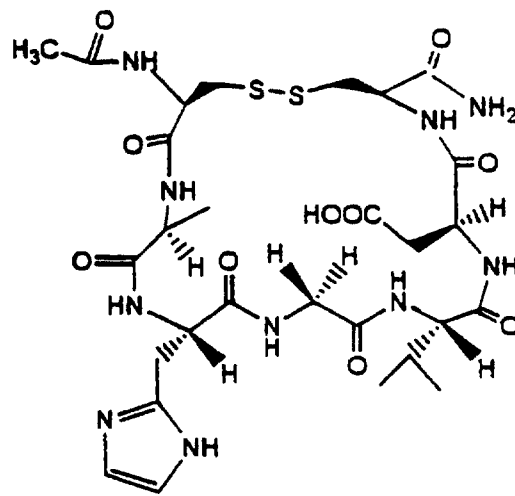
6/24

**H-CAHAVDC-NH₂****H-CAHGVDC-NH₂****H-CAHAVDIC-NH₂****H-CAHGVDIC-NH₂****H-KHAVD-NH₂****H-KHAGVD-NH₂**

Fig. 3-4
SUBSTITUTE SHEET (RULE 26)

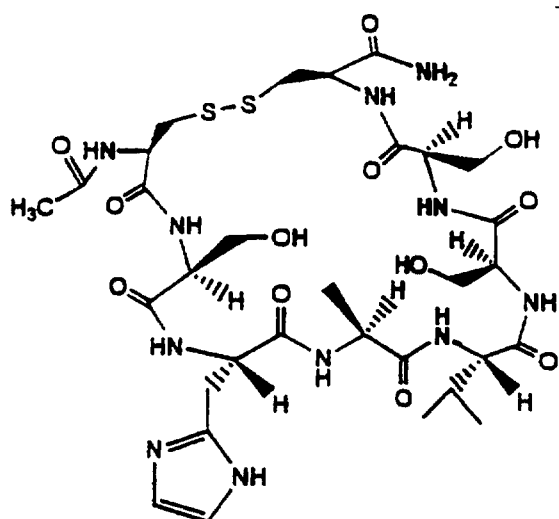
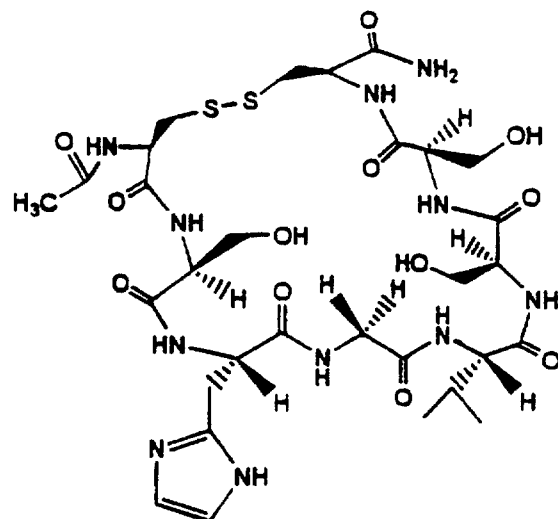
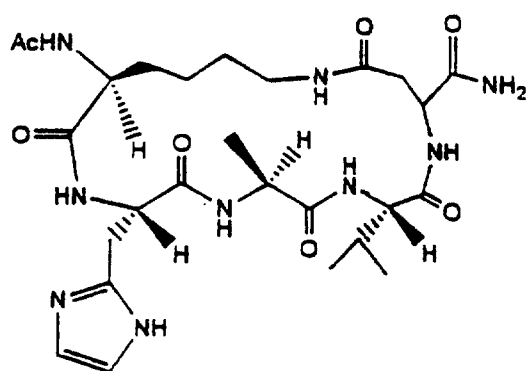
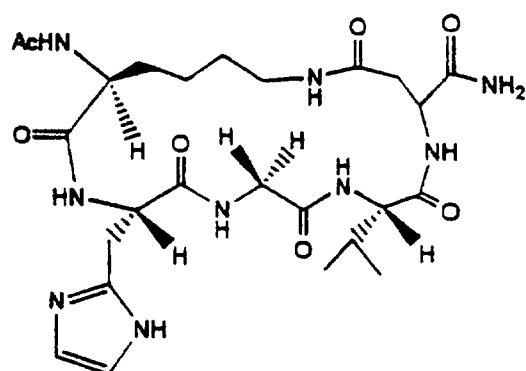
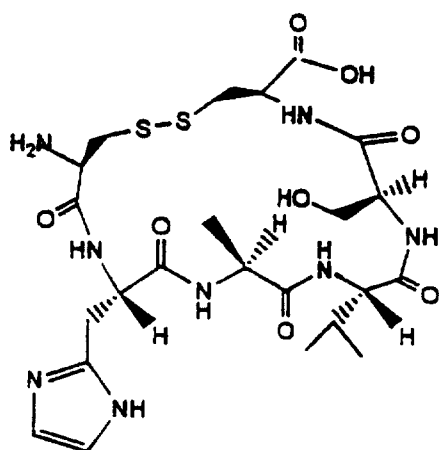
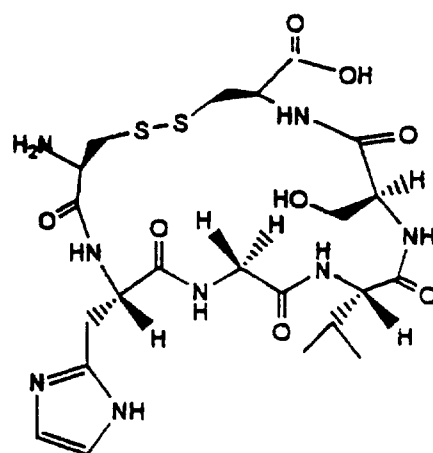
7/24

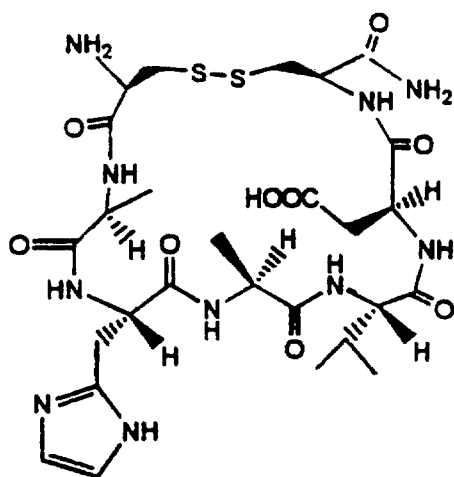
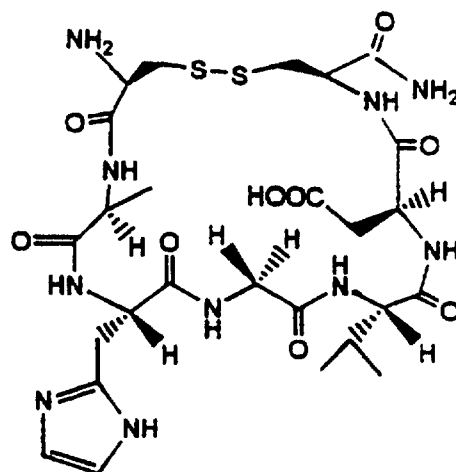
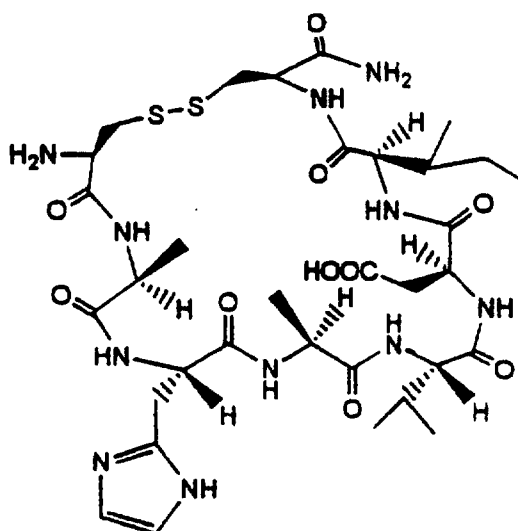
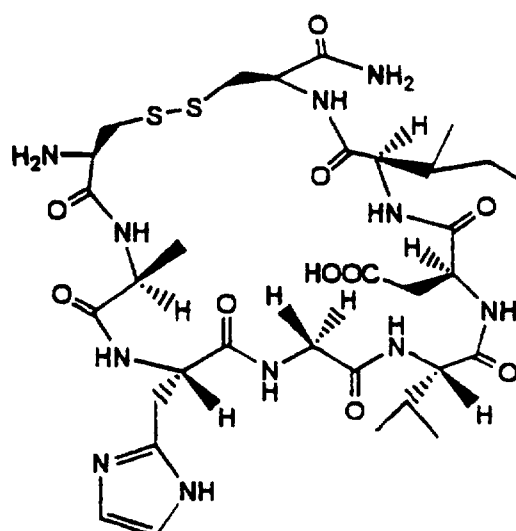
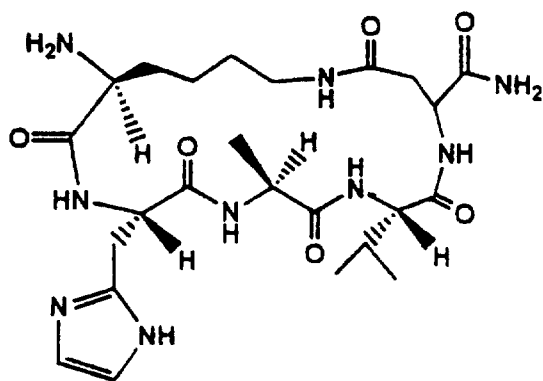
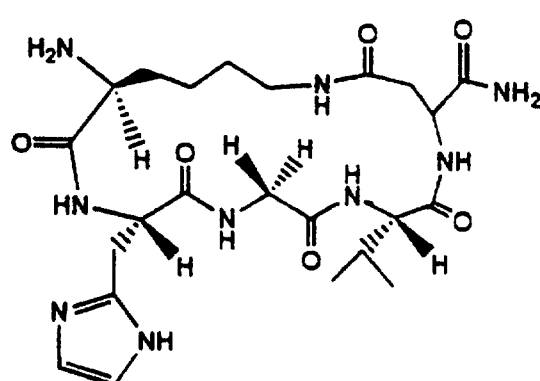
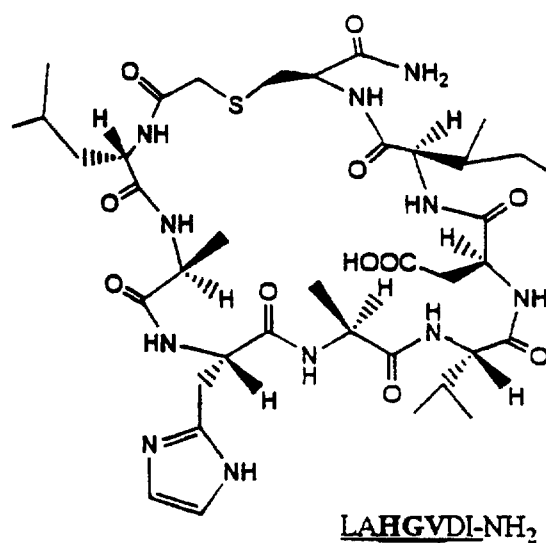
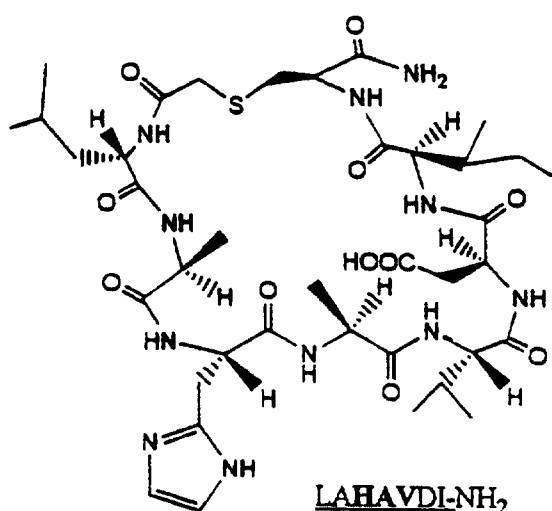
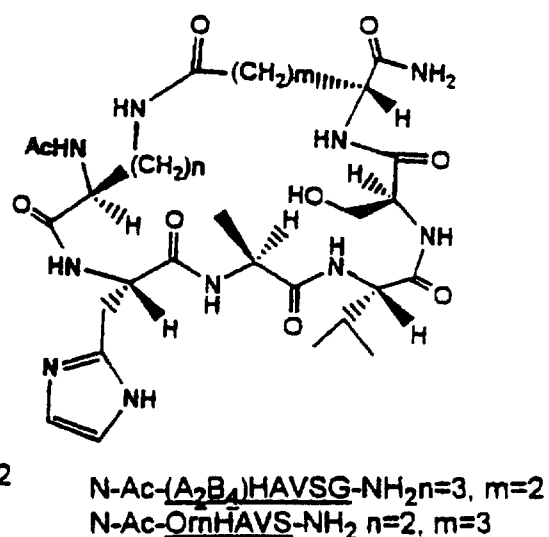
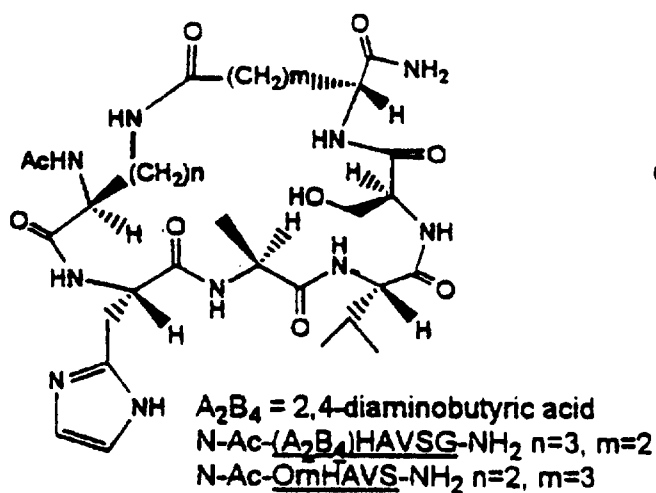
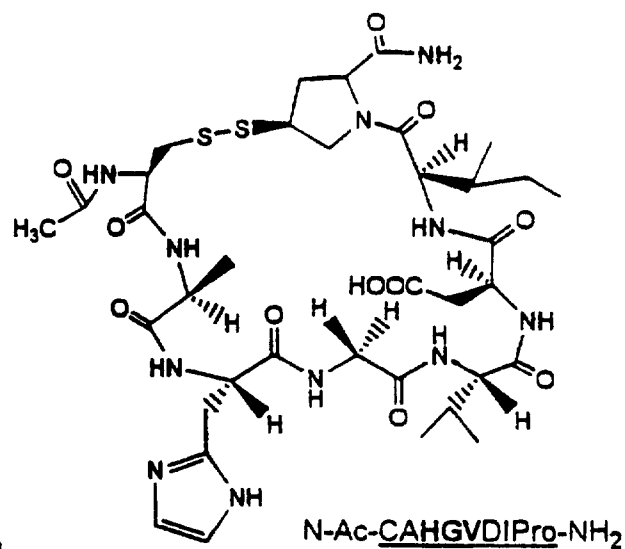
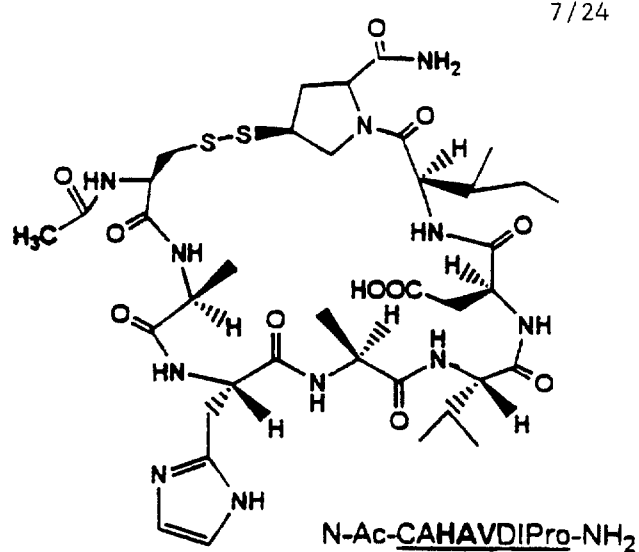
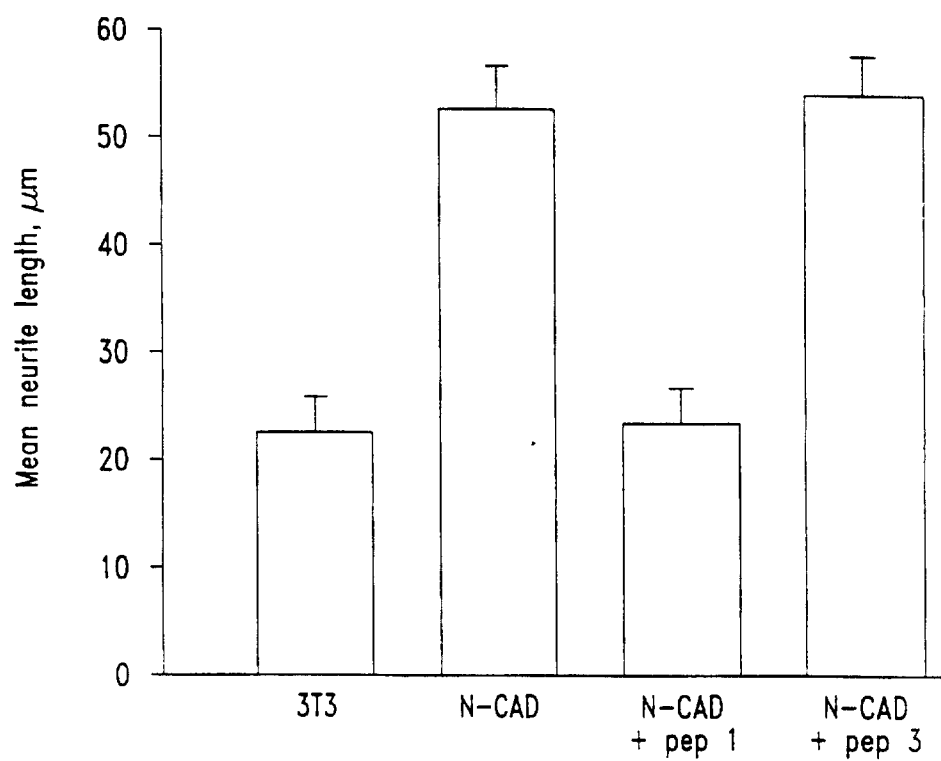
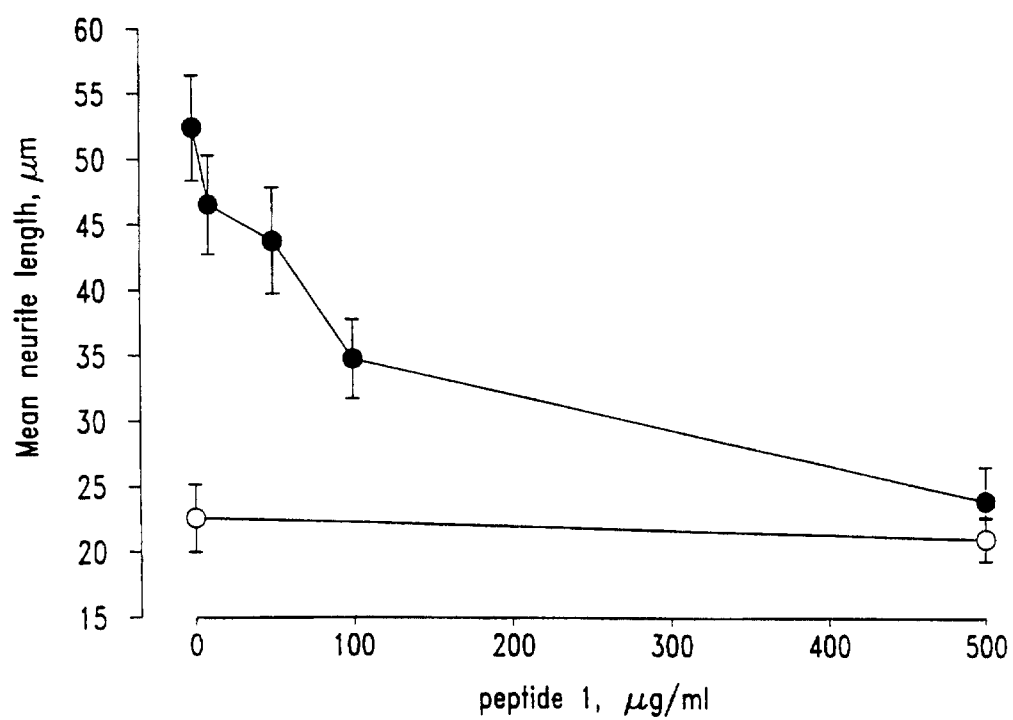

Fig. 3-5
 SUBSTITUTE SHEET (RULE 26)

8/24

*Fig. 4*

9/24

*Fig. 5*

10/24

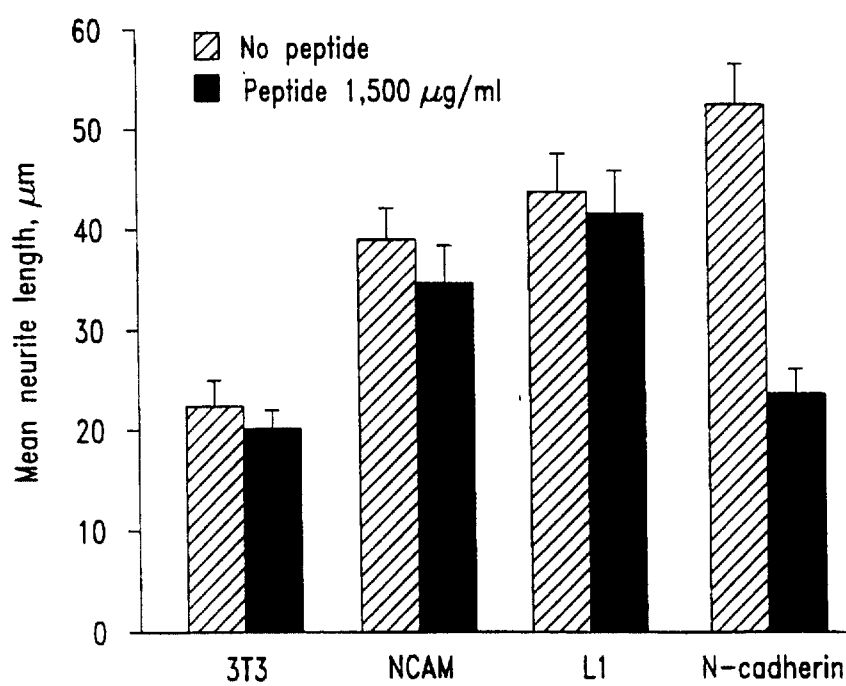
*Fig. 6*

11/24

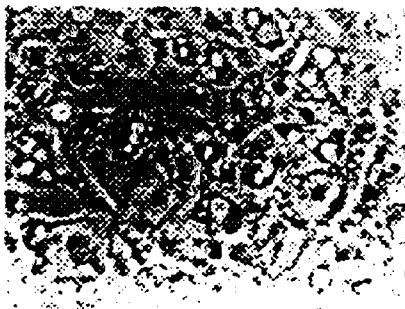

Fig. 7A



Fig. 7B

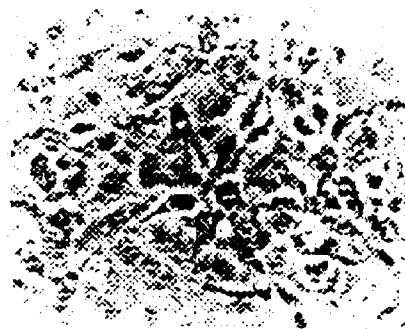

Fig. 7C

SUBSTITUTE SHEET (RULE 26)

12/24



Fig. 8A

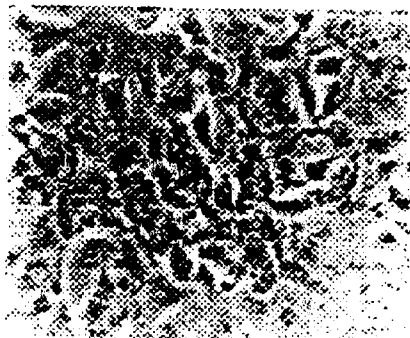

Fig. 8B

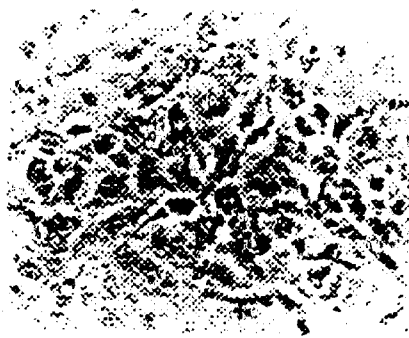

Fig. 8C



Fig. 9A



Fig. 9B



Fig. 9C

14/24



Fig. 10A

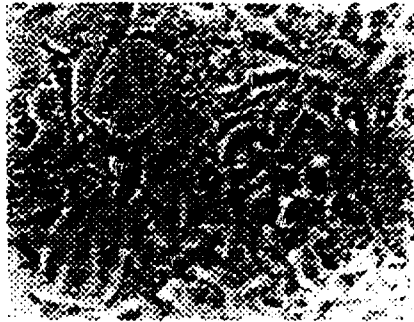

Fig. 10B



Fig. 10C

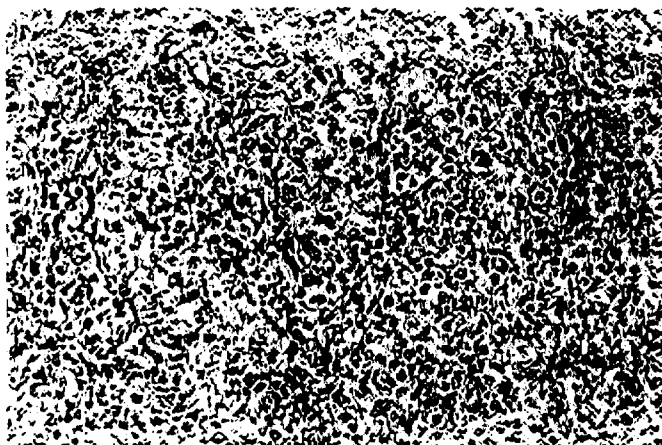

Fig. 11A

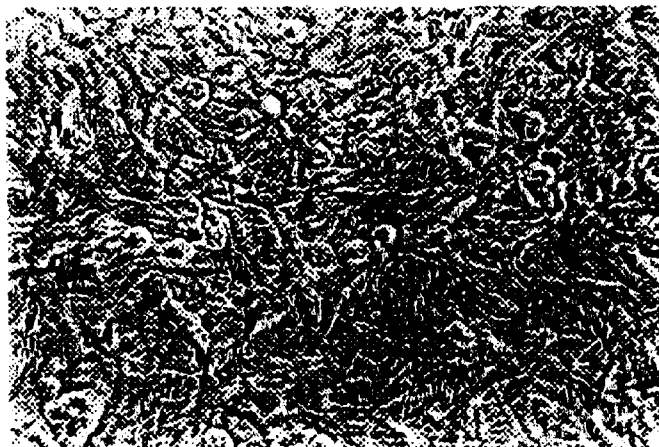

Fig. 11B



Fig. 11C

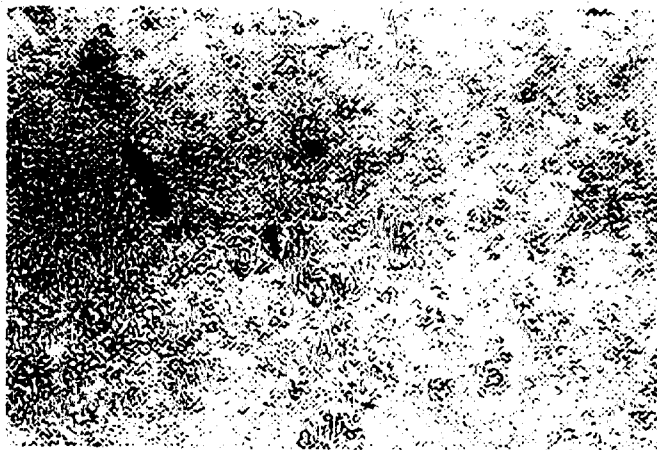

Fig. 11D

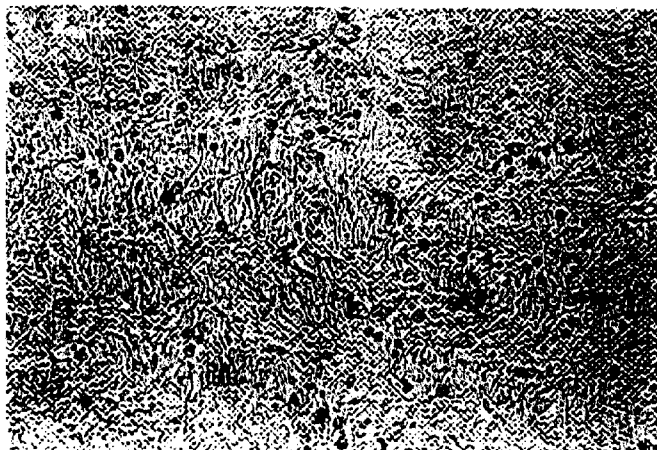

Fig. 11E

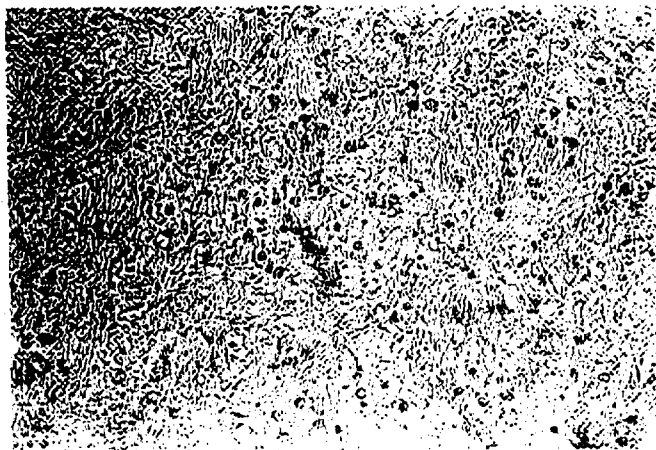

Fig. 11F

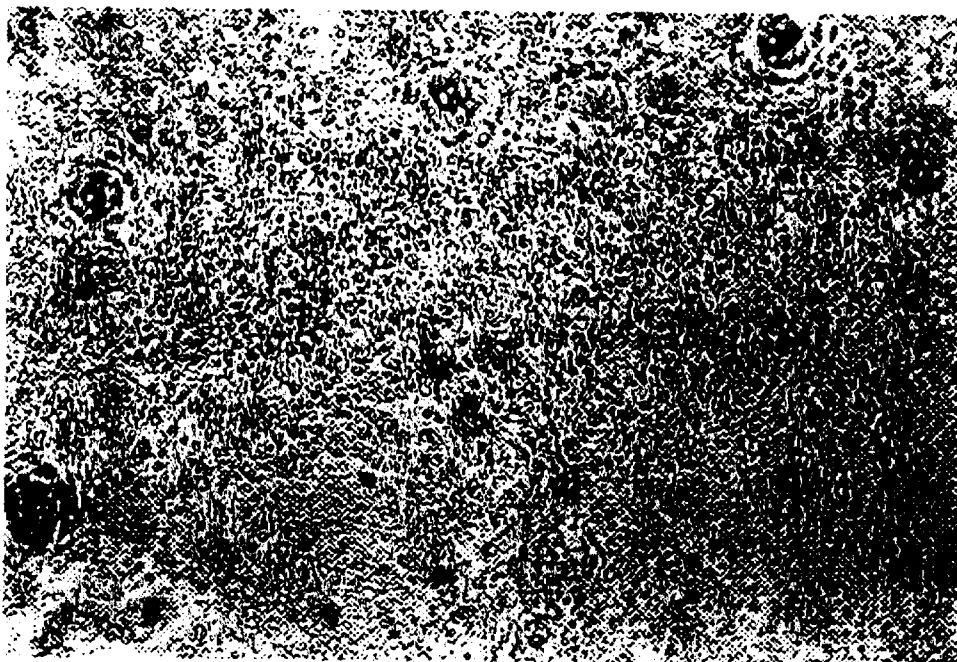

Fig. 12A

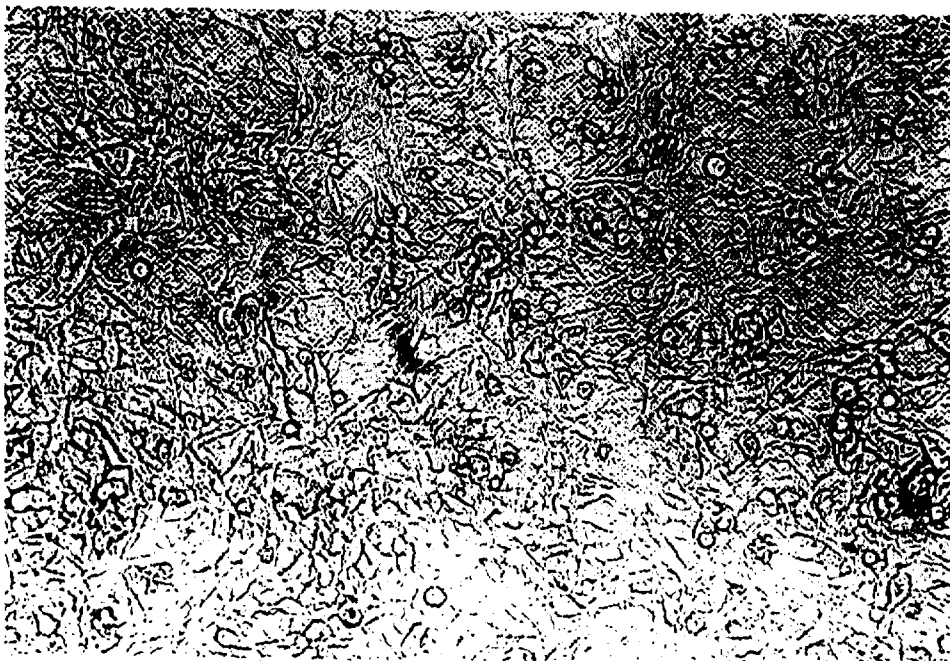

Fig. 12B

Untreated

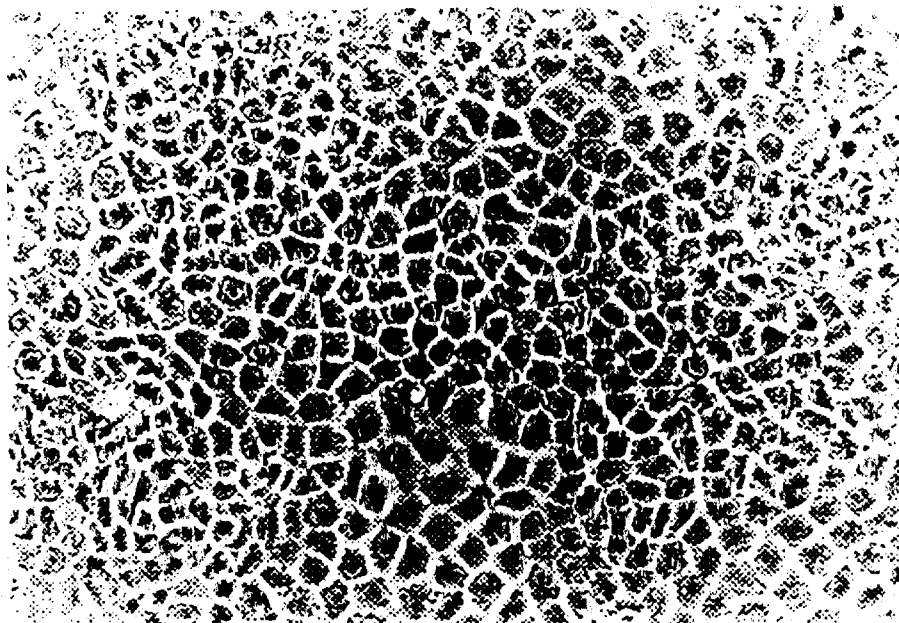

Fig. 13A

HAVS

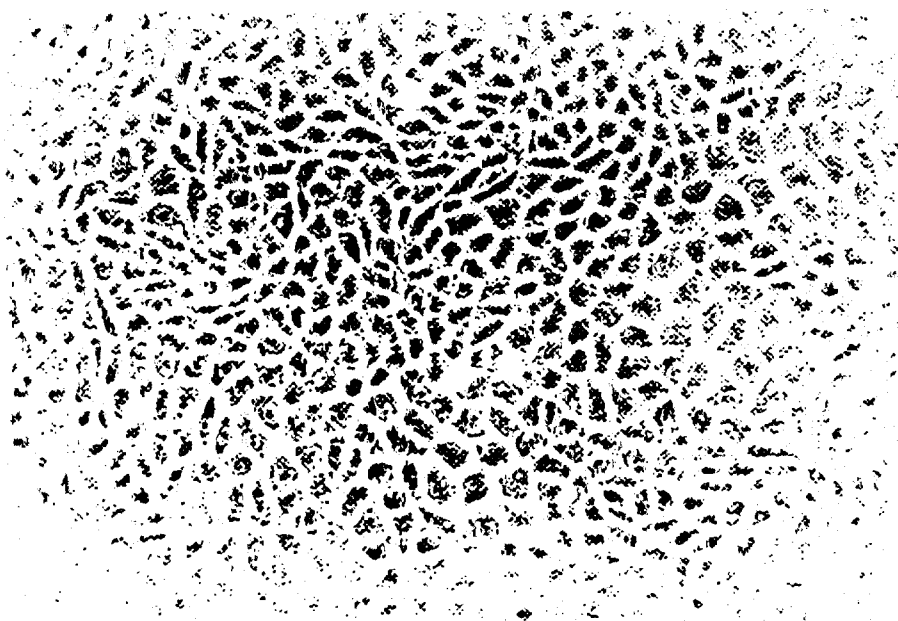

Fig. 13B

HGV

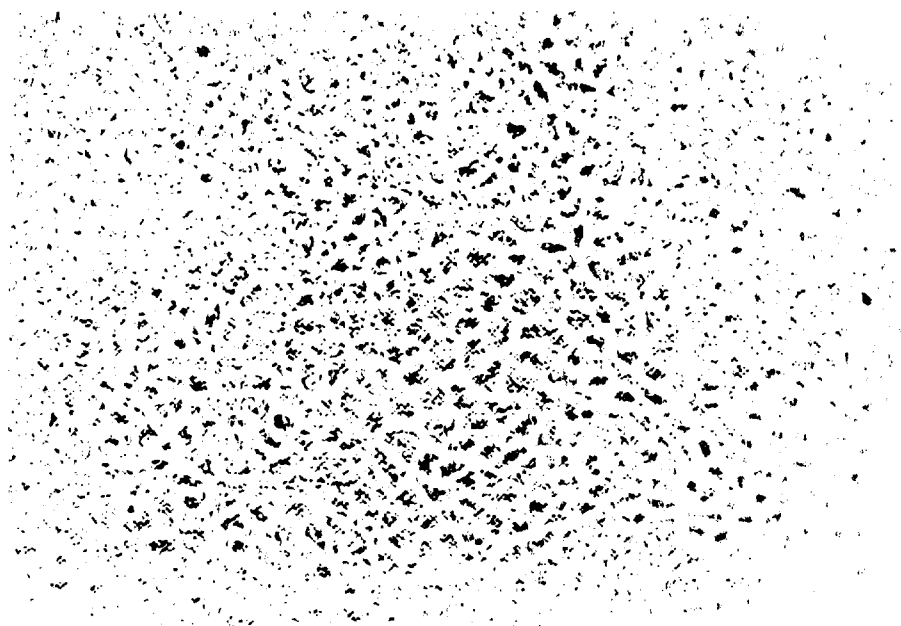

Fig. 13C

HAV

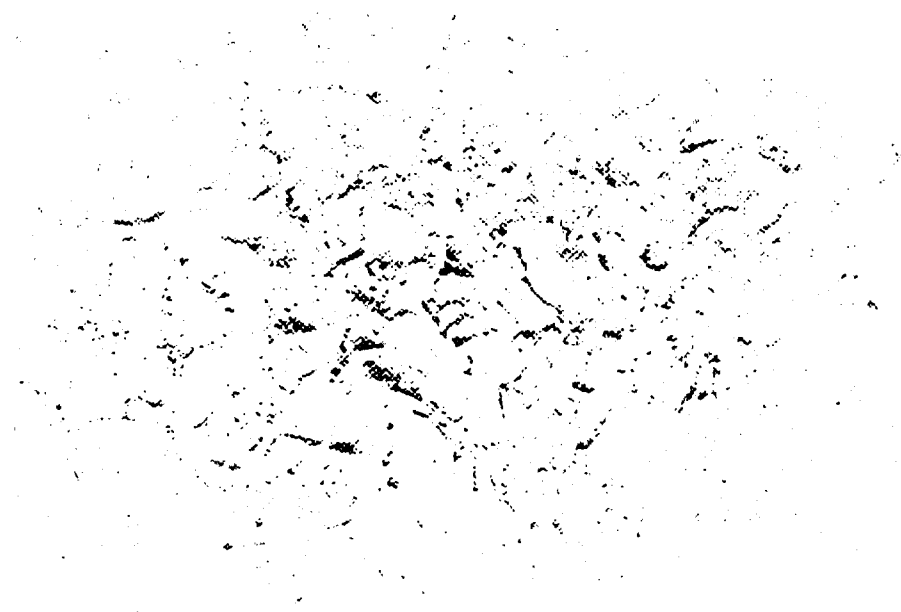

Fig. 13D

20/24



Fig. 14A

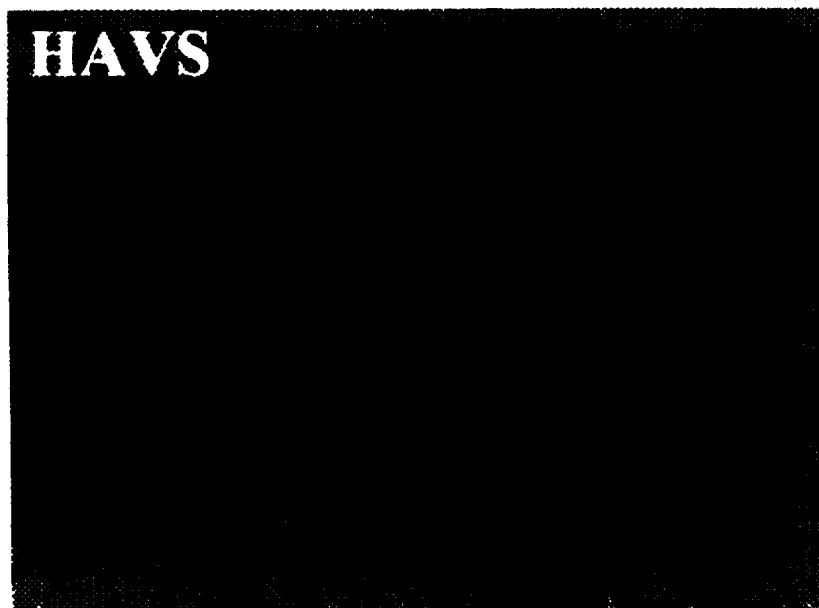

Fig. 14B

21/24

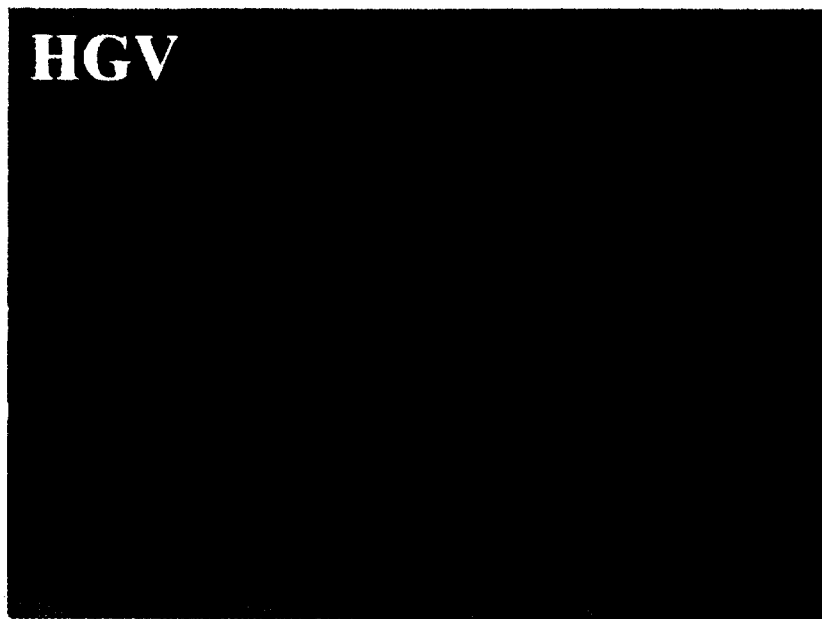

Fig. 14C



Fig. 14D



Fig. 15A



Fig. 15B

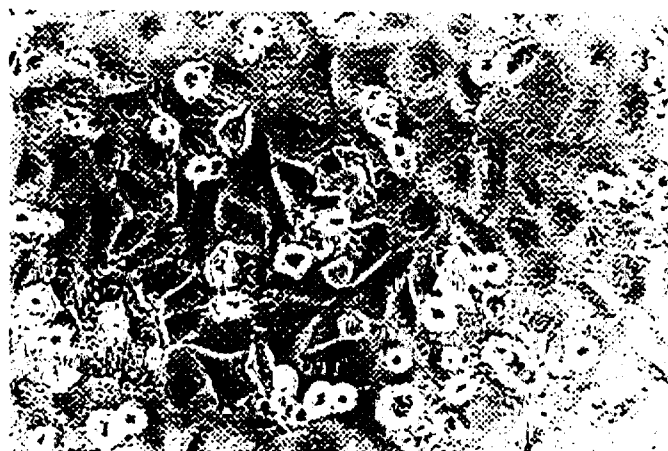

Fig. 15C



Fig. 16A

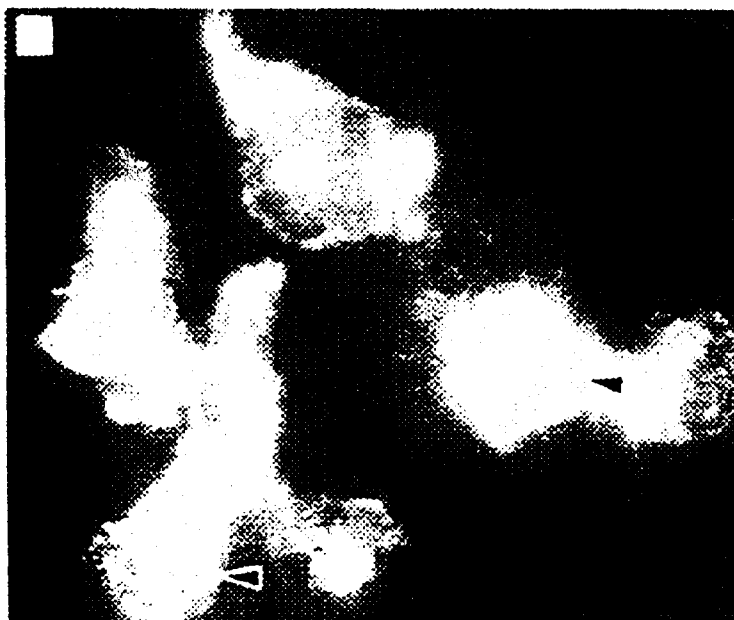

Fig. 16B

SUBSTITUTE SHEET (RULE 26)

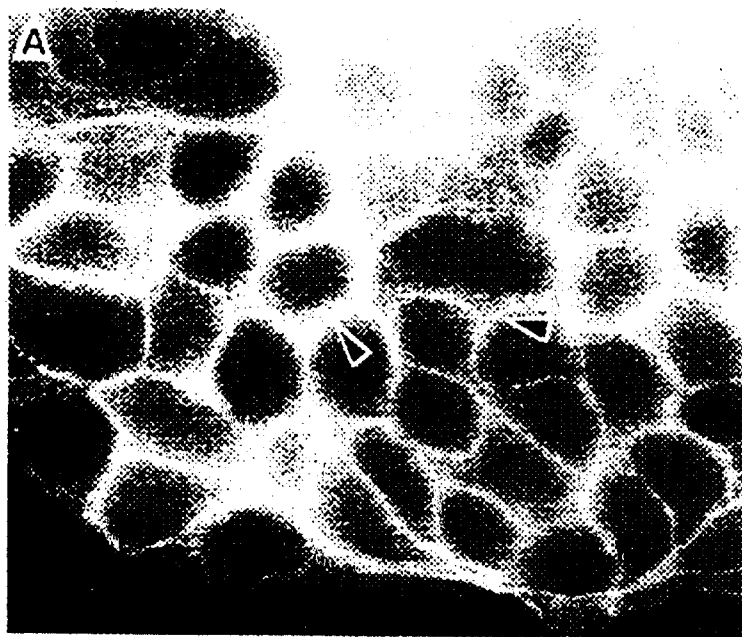

Fig. 17A

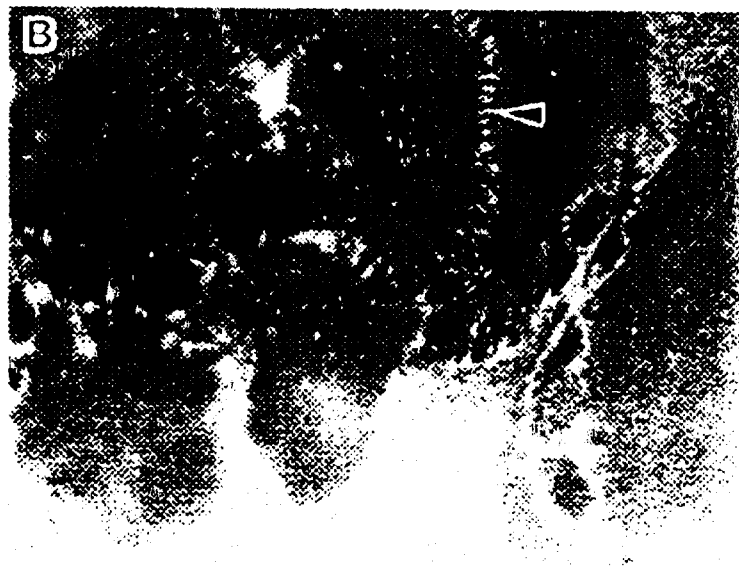

Fig. 17B

SUBSTITUTE SHEET (RULE 26)