



(51) International Patent Classification:

B29C 65/00 (2006.01) E06B 9/24 (2006.01)
E06B 9/266 (2006.01) E06B 9/34 (2006.01)
E06B 9/262 (2006.01)

(21) International Application Number:

PCT/US2017/057531

(22) International Filing Date:

20 October 2017 (20.10.2017)

(25) Filing Language:

English

(26) Publication Language:

English

(30) Priority Data:

62/414,248 28 October 2016 (28.10.2016) US
62/525,549 27 June 2017 (27.06.2017) US

(71) Applicant: HUNTER DOUGLAS, INC. [US/US]; 1 Blue Hill Plaza, Pearl River, NM 10965 (US).

(72) Inventors: COLSON, Wendell, B.; 14 Byron Road, Weston, MA 02493 (US). KUPERUS, Ko; 1340 South Mesa Ct., Superior, CO 80027 (US). EARL, Bonnie; 445 Boyd Drive, Carbondale, CO 81623 (US). RAHN, Kelly; 4589 Sedona Lane, Dacono, CO 80514 (US). SMITH, Kent, A.; 4468 Eagle River Run, Broomfield, CO 80023 (US).

(74) Agent: MA, Kenneth et al.; Fox Rothschild LLP, 101 Park Avenue, 17th Floor, New York, NY 10178 (US).

(81) Designated States (unless otherwise indicated, for every kind of national protection available): AE, AG, AL, AM, AO, AT, AU, AZ, BA, BB, BG, BH, BN, BR, BW, BY, BZ, CA, CH, CL, CN, CO, CR, CU, CZ, DE, DJ, DK, DM, DO, DZ, EC, EE, EG, ES, FI, GB, GD, GE, GH, GM, GT, HN, HR, HU, ID, IL, IN, IR, IS, JO, JP, KE, KG, KH, KN, KP, KR, KW, KZ, LA, LC, LK, LR, LS, LU, LY, MA, MD, ME, MG, MK, MN, MW, MX, MY, MZ, NA, NG, NI, NO, NZ, OM, PA, PE, PG, PH, PL, PT, QA, RO, RS, RU, RW, SA, SC, SD, SE, SG, SK, SL, SM, ST, SV, SY, TH, TJ, TM, TN, TR, TT, TZ, UA, UG, US, UZ, VC, VN, ZA, ZM, ZW.

(84) Designated States (unless otherwise indicated, for every kind of regional protection available): ARIPO (BW, GH, GM, KE, LR, LS, MW, MZ, NA, RW, SD, SL, ST, SZ, TZ, UG, ZM, ZW), Eurasian (AM, AZ, BY, KG, KZ, RU, TJ, TM), European (AL, AT, BE, BG, CH, CY, CZ, DE, DK, EE, ES, FI, FR, GB, GR, HR, HU, IE, IS, IT, LT, LU, LV, MC, MK, MT, NL, NO, PL, PT, RO, RS, SE, SI, SK, SM, TR), OAPI (BF, BJ, CF, CG, CI, CM, GA, GN, GQ, GW, KM, ML, MR, NE, SN, TD, TG).

(54) Title: COVERING FOR ARCHITECTURAL FEATURES, RELATED SYSTEMS, AND METHODS OF MANUFACTURE

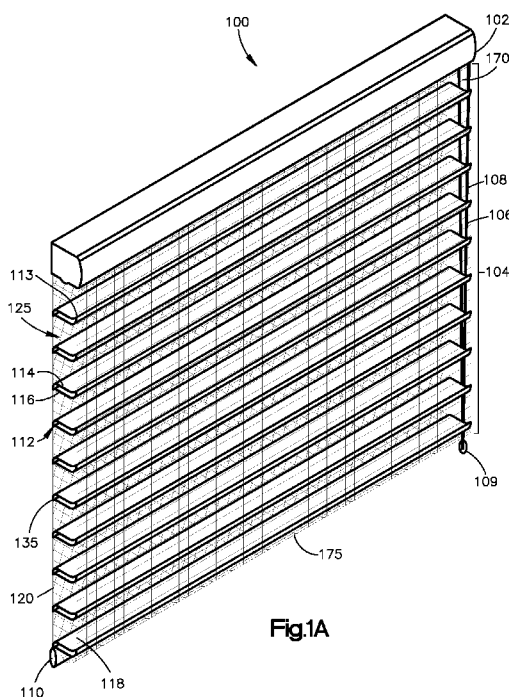

Fig.1A

(57) Abstract: A covering (100) for an architectural feature having generally horizontal vane elements (112) coupled to and located between generally front and rear generally vertical support members (118, 120), which in preferred embodiments can adjust and control the amount and quality of light transmitted through the covering is described. In one embodiment the covering has three dimensional multi-layered, cellular vanes, which are aesthetically appealing and practically useful for privacy and shading purposes. In another embodiment, the one or more support members are formed of a dark color, and in one example, the support members may be black, grey and/or brown, and in a further example, the rear support member(s) may be formed of material that are darker than the front support member(s), or vice versa. In another embodiment, the support members, e.g., sheers, have an openness factor, preferably as low as about sixty-five percent (65%) to as large as about ninety percent (90%). Other embodiments include structure, assemblies and methods for controlling the closure of the covering as well as embodiments of bottom rail assemblies. Also provided is a method of manufacturing the covering.



WO 2018/080910 A1

Published:

- *with international search report (Art. 21(3))*
- *before the expiration of the time limit for amending the claims and to be republished in the event of receipt of amendments (Rule 48.2(h))*

**COVERING FOR ARCHITECTURAL FEATURES,
RELATED SYSTEMS, AND METHODS OF MANUFACTURE**

FIELD OF THE DISCLOSURE

[0001] The present disclosure relates to coverings for architectural features, which may include windows, doorways, archways and the like, and related systems, and methods of operation and manufacture. More particularly, the present disclosure relates to panels and/or coverings for architectural features having generally horizontal flexible vane elements coupled to one or more generally vertical support members, which provide light transmission and view-through controlling properties.

BACKGROUND OF THE DISCLOSURE

[0002] Current coverings for architectural features include sheer shadings sold under the brand name Silhouette® by Hunter Douglas, and as described in U.S. patent 5,313,999, which patent is hereby incorporated by reference herein in its entirety, which typically use generally vertical front and back sheets supporting generally horizontal substantially flexible vane elements. The vertical support sheets are generally flexible sheer fabrics. The vertical support sheets together with the substantially horizontal flexible vanes form a flexible or soft light-controlling window covering or panel. The flexible nature of the Silhouette® permits it to be operated by rolling and unrolling the flexible light-controlling panel about a roller, and may be referred to as a roll-up type covering. Typically, the sheer panels are made from materials that are clear or dyed white or off-white, and given their strength and durability requirements, result in a muted, somewhat milky view there through (“view-through”). The muted, milky view through is desirable for softening the light being transmitted through the covering, but in direct sun, full view through such sheer materials may be somewhat restricted.

[0003] The vanes in Silhouette® are single-layered materials and fabrics, and in certain orientations, these single-layer vanes create shadows on one another. United States published patent application No. 2014/0138037, filed on March 14, 2013 and entitled “Coverings for Architectural Openings with Coordinated Vane Sets”, hereby incorporated herein by reference in its entirety, discloses a flexible roll-up type window covering with dual-layered, generally horizontal vanes supported by generally vertical supporting members or sheets, which in certain positions and orientations may soften or reduce the shadow on the room-facing sheet.

[0004] It is desirable to have a light-controlling window panel with vanes that soften the transmitted light to a gentle glow, that provides better room-darkening attributes and view-through, and has a desirable aesthetic look.

SUMMARY OF THE DISCLOSURE

[0005] The present disclosure is directed to a person of ordinary skill in the art. The purpose and advantages of the architectural panel and covering will be set forth in, and be apparent from, the drawings, description, and claims that follow. The summary of the disclosure is given to aid understanding of the panel and covering, and not with an intent to limit the disclosure or the invention. It should be understood that each of the various aspects and features of the disclosure may advantageously be used separately in some instances, or in combination with other aspects and features of the disclosure in other instances. Accordingly, while the disclosure is presented in terms of embodiments, it should be appreciated that individual aspects of any embodiment can be utilized separately, or in combination with aspects and features of that embodiment or any other embodiment. In accordance with the present disclosure, variations and modifications may be made to the architectural panel or covering to achieve different effects.

[0006] The present disclosure features a covering for architectural features, which may include windows, doorways, archways and the like, where the covering may have a panel formed of generally horizontal vane elements coupled to generally vertical support members which provides unique dimensionality, richness, and versatility. The covering or panel may be light-controlling and is aesthetically appealing as well as practical. The panel has a height and a width and generally includes a generally vertical front support element or member having a height and width, and a generally vertical rear support element or member having a height and a width, where the generally vertical rear support member is operably coupled to the front support member. Additional generally vertical support members may be included in embodiments. In one embodiment, the front and/or rear vertical support member may be substantially planar and flat, preferably with no folds or creases formed therein, and the rear vertical support member may be substantially parallel to the front vertical support member. The panel may further include a plurality of generally horizontal vane elements extending between, and which may be coupled, directly or indirectly, to the front and rear vertical support members, and in one embodiment both the front and rear vertical support members may control the movement and angular orientation of the vane elements, and may be laterally moveable with respect

to each other. The plurality of moveable, generally horizontally extending vane elements may be manipulated and controlled by the vertical support members to control the amount of light inhibited, blocked, or transmitted by or through the panel.

[0007] In one embodiment, the height and width of at least one, and preferably both, of the front and rear vertical support members is substantially the same as the height and width of the panel. Alternatively, or additionally, the plurality of horizontally extending vane elements have a length extending in the same direction as the width of the front and rear vertical support members, and the length of at least one, and preferably all, of the vane elements is substantially the same as the width of at least one, preferably all, of the vertical support members. In alternative embodiments, the support members may be elongated strips or tapes and the length of one or more vane elements may be greater than, preferably substantially greater than, the width of at least one of the vertical support members, the combined widths of the front vertical support members, and all of the combined widths of the rear vertical support members. The vane elements may be formed of any type of material, including in preferred embodiments at least one of the group of materials consisting of translucent, semi-opaque, and opaque materials and combinations thereof. The plurality of generally horizontally extending vane elements, and the front and rear vertical support members may be made from flexible materials to form a flexible panel, and in one embodiment the vane elements and support members may be formed of, for example, fabrics or films, including woven, non-woven, or knits. One or more, and in some embodiments all, of the vane elements are non-cellular vanes. Alternatively, or additionally, one or more, and in some embodiments all, of the vane elements may be multi-layered cellular vanes that may form a cavity, preferably a tube having a horizontally extending cavity, preferably a cavity that expands in response to the vertical support members being laterally separated.

[0008] The vertical support elements may be formed of any type of material, including, but not limited to fabrics, films, and the like, and in one embodiment are preferably formed of materials that have openings that permit visibility and light to pass there through. In one embodiment, in a flexible panel for an architectural opening, the front vertical support member may be a sheer and the rear vertical support member also may be a sheer. In one embodiment, the front and rear vertical support members may be two different sheer materials. In yet another embodiment, the rear support sheer has an openness factor greater than the openness factor of the front vertical support sheer, or vice

versa. In a further embodiment, one or more of the sheers may have an openness factor as low as 60%, and as high as 90%, more preferably an openness factor greater than about 65%, more preferably one or more sheers may have an openness factor greater than 70%, greater than 75%, and more preferably greater than 80%, and may have an openness factor between about 80% to about 90%.

[0009] In some embodiments, one or more of the vertical support members may be a dark color, for example, black, gray, or brown. In an embodiment, the rear vertical support member may be a darker color than the other sheers, including the front sheer, or vice versa. Having vertical support members with high openness factors and dark colors may increase view-through, and enhanced visibility of the vane elements may be achieved in certain embodiments. Having darker colors also might increase the strength and durability of the support members as the material forming the support members may be less susceptible to UV degradation.

[0010] In an embodiment, the one or more vane elements may be a multi-layered structure having a top and bottom layer of material. The top and bottom layers may be formed of a single, integral, continuous sheet of material or multiple pieces of material. When extending between the front and rear generally vertical support members and operated as an architectural covering, the layers of the multi-layered vanes are moveable and may separate with respect to each other preferably to create cellular vanes that have walls that form generally horizontal, expandable tubes that circumscribe a space with open ends forming a longitudinal cavity, and which may be collapsible to form a generally two-dimensional flat slat. The volume of the cavity may increase as the front and rear vertical support members laterally separate further from each other and the volume of the cavity may decrease as the front and rear vertical support members move closer together.

[0011] In one embodiment, the panel includes a plurality of multi-layered vanes, each multi-layered vane having a flexible top layer and a flexible bottom layer. In one embodiment, the top and bottom layers may be formed from a separate top strip of material and a separate bottom strip of material. In yet another embodiment, the top layer of the multi-layered vane embodiment may have a different width than the bottom layer, and in one example, the bottom layer is larger than the top layer, or vice versa. In some embodiments, the vane elements may include a separate third layer, or more layers or strips, and in a further embodiment a third layer or strip may be a middle layer located

between the top and bottom strip, and that middle strip or layer may be formed of a room-darkening material which blocks light transmission.

[0012] In one embodiment the top and bottom layers or strips of material forming the multi-layered vane may be coupled, preferably continuously, along the entire length of their edges in regions to form apexes and coupled regions, where the coupled regions are preferably thin, of narrow width, and flexible, and may serve as a flex point or hinge which may permit the middle section of the top and bottom strips to separate more easily from each other to form a three-dimensional cellular vane. In one embodiment, the coupled regions are of narrow width and may have a width that is about the thickness of the layers or less, and preferably has a width as large as about 1.0 mm or less, more preferably between about 0.5 mm to about 0.1 mm, depending upon the thickness of the vane layers. In one embodiment, the material of the top and bottom layers are fused in the coupled regions, and the coupled regions may be formed by welding, including, for example, ultrasonic welding or hot-knife welding. Each of the top and the bottom layers of the vane may be thinner in an area immediately adjacent to the first coupled region than in other areas spaced farther from the coupled regions. In embodiments at least one of the coupled regions may be formed by one of the group consisting of fusing the top and bottom layers together, adhesively bonding the top and bottom layers together, sewing the top and bottom layers together, and combinations of fusing, adhesively bonding, and sewing the top and bottom layers together, or other means of attaching or coupling, such as staples, pins and tacks.

[0013] In one embodiment, one or more multi-layered vanes may be formed of a single piece of material that may be configured, manipulated, folded, perforated, creased, and/or heat-set one or more times to create a top and bottom layer. In this embodiment, the side edge of the top layer of the multi-layered vane may be integral and formed of the same continuous sheet of material as the side edge of its respective bottom layer, the side edges forming an apex and fold line by at least one of the group consisting of folding, perforating, creasing, compressing, and heat-setting, and combinations thereof. The other side edge may be formed by fusing, adhesively bonding, sewing, or other means of coupling or attaching.

[0014] In embodiments, the vanes are associated with and/or coupled to the vertical support members at connection locations, and at least one of a first connection location (coupling one end of the vane) and the second connection location (coupling the

other end of the vane) may be spaced from its respective, proximate first coupled region (or apex) by a first offset distance, and the other of the first and second locations may be spaced from its respective, proximate second coupled region (or apex) by a second offset distance. The offset distance between the first connection location and its respective proximate apex (or coupled region) may be different or the same as the offset distance between the second connection location and its respective proximate apex (or coupled region). In another aspect, at least one of the coupled regions (apexes) may be adjacent to one of the front or rear vertical support members, preferably the front vertical support member, and overlap with at least one of the first and second connection locations so there is no offset distance between the connection location and the coupled region (apex).

[0015] In another embodiment, by adjusting the relative length of the front and rear vertical support members, particularly the distance between the connection locations of the vanes to the front and rear vertical support members, vane closure for the covering and/or panel may be tightened and/or enhanced, particularly in a shading orientation, and the sequence of vane closure may be controlled.

[0016] The above embodiments of the panel may further include bottom rails, rollers, head rails, and control mechanisms to form a covering for an architectural feature. In embodiments, the covering may further include a bottom rail operatively associated with the bottom end of the panel, a movement mechanism to operate the roller, and/or a head rail to mount the roller. The covering in one embodiment may include a roller with the top end of the panel operatively associated with the roller. In yet another embodiment, a bottom rail may be associated with, preferably coupled to at least one of the rear vertical support member, the bottom-most vane, and/or the front vertical support member preferably along a single region or line of the bottom rail which may further assist with vane closure.

[0017] Also disclosed is a method of forming a flexible panel, comprising (a) providing a top layer of material having a first and second side edge and a bottom layer of material having a first and second side edge; (b) coupling a respective top layer and a respective bottom layer along respective first side edges to form a vane having a first coupled region, wherein the first coupled region along the side edges has a width of about 1.0 mm or less; (c) providing a front sheer and a rear sheer; and (d) extending, and preferably coupling, the vane between the front sheer and the rear sheer to form the panel.

The method may further include applying an adhesive to the vane, followed by coupling the vane to the sheers.

[0018] These and other features and advantages of the covering will be apparent from the following detailed description, and the scope of the invention should not be limited by the disclosure of the embodiments in the summary, but rather being set out in the appended claims where terms and phrases should be given their broadest interpretation unless indicated otherwise. The summary of the disclosure is given to aid understanding, and is directed to one of ordinary skill in the art who should understand that each of the various aspects and features of the disclosure may advantageously be used separately in some instances, or in combination with other aspects and features of the disclosure in other instances. Accordingly, while the disclosure is presented in terms of embodiments, it should be appreciated that individual aspects of any embodiment can be utilized or claimed separately, or in combination with aspects and features of that embodiment or any other embodiment.

[0019] In addition, the present disclosure is set forth in various levels of detail in this application and no limitation as to the scope of the claimed subject matter is intended by either the inclusion or non-inclusion of elements, components, or the like in this summary. In certain instances, details that are not necessary for an understanding of the disclosure or that render other details difficult to perceive may have been omitted. It should be understood that the claimed subject matter is not necessarily limited to the particular embodiments or arrangements illustrated herein.

BRIEF DESCRIPTION OF THE DRAWINGS

[0020] The various aspects, features, and embodiments of the architectural covering as disclosed herein will be better understood when read in conjunction with the drawings provided. Embodiments are provided in the drawings for the purposes of illustrating aspects, features and/or various embodiments of the architectural covering, but the claims should not be limited to the precise arrangement, structures, subassemblies, features, embodiments, aspects, and devices shown, and the arrangements, structures, subassemblies, features, embodiments, aspects, and devices shown may be used singularly or in combination with other arrangements, structures, subassemblies, features, embodiments, aspects, and devices. The drawings are not necessarily to scale and are not in any way intended to limit the scope of the claims, but are merely presented to illustrate

and describe various embodiments, aspects and features of the architectural covering to one of ordinary skill in the art.

[0021] **Fig. 1A** is a perspective view of one embodiment of a covering for an architectural opening in the fully extended position with multi-layered vanes in an open configuration forming cells with gaps or spacing between the cells.

[0022] **Fig. 1B** is a side view of the covering of **Fig. 1A**.

[0023] **Fig. 1C** is a front view of the covering of **Fig. 1A**.

[0024] **Fig. 1D** is a perspective view of the covering of **Fig. 1A** in the fully extended position with the multi-layered vanes in a closed or collapsed configuration.

[0025] **Fig. 1E** is a perspective view of the covering of **Fig. 1A** in a retracted position.

[0026] **Fig. 2A** is a side view of an embodiment of a covering showing light transmission.

[0027] **Fig. 2B** is a side view of the covering of **Fig. 2A** where the vanes are in a partially closed position.

[0028] **Fig. 2C** is a side view of the covering of **Fig. 2A** where the vanes are in a closed position.

[0029] **Fig. 3A** is a side view of a different embodiment of a covering for an architectural opening with multi-layered vanes in an open configuration.

[0030] **Fig. 3B** is a side view of the panel of **Fig. 3A**, as the vanes transition from open to closed.

[0031] **Fig. 4** shows a perspective view of one embodiment of the construction of a multi-layered vane element, prior to coupling to front and rear supporting members.

[0032] **Fig. 5** is a side elevation partial view of an embodiment of a covering showing multi-layered vane elements coupled to front and rear support members forming cellular vanes.

[0033] **Fig. 6A** shows an ultrasonic cut-seal and welding process to form a vane element.

[0034] **Fig. 6B** shows an enlarged partial view of one embodiment of the apex of a multi-layer vane element.

[0035] **Fig. 7** shows another embodiment of the apex of a multi-layered vane element.

[0036] **Fig. 8** shows another embodiment of the apex of a multi-layered vane element.

[0037] **Fig. 9** is a perspective partial side view of an embodiment of a covering showing a schematic illustration of light diffusion through the cellular vane.

[0038] **Fig. 10** shows an ultrasonic cut-seal and welding process to form a three-layered vane.

[0039] **Fig. 11** shows a side elevation partial view of another embodiment of a covering having a cellular vane formed by adhesives, welding, and folding, where the differences have been exaggerated for purposes of illustration.

[0040] **Fig. 12** is a side elevation partial view of another embodiment of a covering showing a cellular vane where the cellular vane is coupled to one vertical support member with an offset and coupled to the other vertical support with no offset.

[0041] **Fig. 13** is a perspective side view of a different embodiment of an architectural covering with single layered non-cellular vanes.

[0042] **Fig. 14** shows a side elevation partial view of an embodiment of a covering having a bottom rail coupled to a light-controlling panel along one attachment location.

[0043] **Fig. 15** shows a side partial elevation view of an embodiment of a covering having a different embodiment of a bottom rail coupled to a light-controlling panel.

DETAILED DESCRIPTION OF THE DISCLOSURE

[0044] In the following detailed description, numerous details are set forth in order to provide an understanding of an architectural covering, its method of operation, and method of manufacture. However, it will be understood by those skilled in the art that the different and numerous embodiments of the architectural covering, and its method of operation and manufacture may be practiced without these specific details, and the claims and invention should not be limited to the embodiments, subassemblies, or the specified features or details specifically described and shown herein. The description provided

herein is directed to one of ordinary skill in the art and in circumstances, well-known methods, procedures, manufacturing techniques, components, and assemblies have not been described in detail so as not to obscure other aspects, or features of the architectural covering.

[0045] Accordingly, it will be readily understood that the components, aspects, features, elements, and subassemblies of the embodiments, as generally described and illustrated in the figures herein, can be arranged and designed in a variety of different configurations in addition to the described embodiments. It is to be understood that the covering may be used with many additions, substitutions, or modifications of form, structure, arrangement, proportions, materials, and components which may be particularly adapted to specific environments and operative requirements without departing from the spirit and scope of the invention. The following descriptions are intended only by way of example, and simply illustrate certain selected embodiments of an architectural covering. For example, while the architectural covering is shown and described in examples with particular reference to its use as a window covering to control light and view-through, it should be understood that the covering will have other applications as well. In addition, while the detailed description in many examples is generally directed to a covering formed of generally vertical supporting members described as sheets and particularly sheer sheets, it will be appreciated that the disclosure and teachings have application to other materials forming the vertical support members, such as, for example, tapes, strips, sheets, panels, and combinations thereof. Furthermore, while some embodiments and many examples disclose horizontal light controlling elements, referred to herein as vanes or slats, including the use of multi-layered vanes which preferably form multi-layered cellular vanes, it will be appreciated that the disclosure and teaching have application to non-cellular and/or single layered horizontal light controlling members. The claims appended hereto will set forth the claimed invention and should be broadly construed to cover architectural coverings, unless otherwise clearly indicated to be more narrowly construed to exclude embodiments, elements and/or features of the covering and/or light-controlling panel.

[0046] Throughout the present application, reference numbers are used to indicate a generic element or feature of the covering. The same reference number may be used to indicate elements or features that are not identical in form, shape, structure, etc., yet which provide similar functions or benefits. Additional reference characters (such as letters,

primes, or superscripts, as opposed to numbers) may be used to differentiate similar elements or features from one another. It should be understood that for ease of description the disclosure does not always refer to or list all the components of the covering, and that a singular reference to an element, member, or structure, e.g., a singular reference to a generally vertical support member, a horizontal vane element, or a strip or a vane, may be a reference to one or more such elements, unless the context indicates otherwise.

[0047] In the following description of various embodiments of the architectural covering, it will be appreciated that all directional references (e.g., proximal, distal, upper, lower, upward, downward, left, right, lateral, longitudinal, front, rear, back, top, bottom, above, below, vertical, horizontal, radial, axial, interior, exterior, clockwise, and counterclockwise) are only used for identification purposes to aid the reader's understanding of the present disclosure unless indicated otherwise in the claims, and do not create limitations, particularly as to the position, orientation, or use in this disclosure. Features described with respect to one embodiment typically may be applied to another embodiment, whether or not explicitly indicated.

[0048] Connection references (e.g., attached, coupled, connected, and joined) are to be construed broadly and may include intermediate members between a collection of elements and relative movement between elements unless otherwise indicated. As such, connection references do not necessarily infer that two elements are directly connected and in fixed relation to each other. Identification references (e.g., primary, secondary, first, second, third, fourth, etc.) are not intended to connote importance or priority, but are used to distinguish one feature from another. The drawings are for purposes of illustration only and the dimensions, positions, order and relative sizes reflected in the drawings may vary.

GENERAL OPERATION OF THE COVERING

[0049] The present disclosure relates to coverings for architectural features which include, for example, windows, door frames, archways, and the like. The coverings are particularly useful for windows to provide an aesthetic look, and desirable shading and privacy. The coverings generally comprise a flexible subassembly or panel that includes one or more moveable generally horizontal vane elements extending between generally vertical front and rear support members. The generally horizontal vane elements, also referred to as vanes or slats herein, preferably have a different light transmissivity or translucence than the generally vertical support members, and the vanes and support

members together control view-through and light transmission through the covering. The shape and angular orientation of the vanes can be controlled by moving the support members laterally and vertically with respect to each other. In particular, the vane elements can be adjusted, for example, rotated or pivoted, between different angular orientations from generally horizontal and substantially perpendicular to the vertical support members to vertical and substantially parallel to the vertical support members in order to provide and control light, view-through, shading effect and/or privacy to the room.

[0050] The generally vertical support members may be substantially parallel to each other and may not have any fold lines, creases and the like. The generally vertical support members may include, for example, sheets, panels, tapes, strips, or the like, and combinations of these elements. Each vertical support member may be formed of a single or multiple piece(s) of material, and may be substantially flat and planer. The vertical support members have a height (length), width and thickness, their thickness (generally perpendicular to their height and width) may be relatively thin, and the vertical support members generally are made of materials that are much thinner than their respective length (height) and/or width. The “height” of the vertical support members, also referred to as the “length”, generally and typically corresponds to and is associated with the height or vertical dimension of the covering or panel, while the width of the vertical support members generally and typically corresponds to the width of the covering or panel, and the width of the architectural opening. The width of the vertical support members may or may not extend the length of the vane elements. In one embodiment the height and width of the front and/or rear vertical support member is substantially the same as the height and width of the panel. For ease of reference and without intent to limit the disclosure, the vertical support members sometimes will be referred to in the disclosure as sheets, and in one embodiment, the front and rear vertical support members are formed of sheets.

[0051] The vane elements may be formed from and include, for example, strips, tapes, panels, and the like. Each vane element may be formed of a single or multiple piece(s) of material, e.g., strips, tapes or panels. The vane elements may be single layered or multi-layered. Generally, but not necessarily, the vane elements extend in the horizontal direction and have a length that is larger than its width. The length of the vane elements generally corresponds to the width of the covering. The vane elements have a thickness (generally perpendicular to their length and width) and their thickness may be relatively thin, and generally are made of materials that are much thinner than their

respective length and/or width. For ease of reference, and without intent to limit the disclosure, the vane elements sometimes will be referred to in the disclosure as vanes or slats.

[0052] The front and rear generally vertical support members, and the vane elements, may be substantially any type of material, and are preferably formed from flexible materials, such as, but not limited to, textiles, fabrics, and films, including knits, wovens, non-wovens, and so on. For ease of reference, the subassembly or combination of sheets and vanes sometimes will be referred to as a light-controlling panel, subassembly, or “panel” for short. In one exemplary embodiment, the generally horizontal vane elements are made from generally flexible, soft materials, and the generally vertical support members are also made from generally flexible, soft materials, and together form a generally flexible subassembly or panel for the covering.

[0053] Additionally, the vertical support members and vanes may have varying light transmissivity properties, varying from blackout, opaque, partially opaque, translucent, transparent, or clear. In some embodiments, the supporting members may have higher light transmissivity compared to the vane elements, so when the vanes are moved, e.g., pivoted between open and closed positions, the light transmissivity or translucence in the covering may be varied. In one embodiment, the front and rear supporting members are sheers and/or materials that permit light to pass there through, and the vane elements are translucent, semi-opaque, opaque, and/or room-darkening materials or combinations thereof.

[0054] Referring generally to the illustrative embodiments of **Figs. 1A-1E**, **Figs. 2A-2C**, and **Figs. 3A-3B**, the covering **100** in one embodiment generally includes a headrail **102**, a roller **126** associated with the head rail, a light-controlling panel **104**, a bottom rail or weight **110**, and a mechanism **106** to operate the covering (e.g., a mechanism to rotate the roller) and control the amount, quality, and manner in which light is blocked or transmitted through the panel, as well as the aesthetic look and appearance of the panel. In one embodiment, a head tube or roller **126** supports and is connected to a top end **170** of panel **104**, and bottom rail **110** is connected to a bottom end **175** of panel **104**. In one embodiment, the front and rear vertical support members are coupled directly or indirectly to the roller, and preferably at different horizontally extending locations along the circumference of the roller to provide lateral movement of the front and rear vertical support members relative to each other. Head rail **102** may support the roller **126** and the

panel may be connected to roller **126** over an architectural opening, and thus head rail **102** may generally correspond to the shape and dimensions (e.g., width) of the top of the architectural opening. Panel **104** includes generally horizontal vanes **112** extending between a generally vertical front support member **118** and a generally vertical rear support member **120**. In one embodiment, the generally horizontal extending vanes **112** are coupled to generally vertical front support member or sheet **118** and coupled to generally vertical rear support member or sheet **120**. Without limiting the application of the panel, front support member **118** may be a front sheer that faces the interior **111** of the architectural opening and rear support member **120** may be a rear sheer that faces the exterior **101** of the opening. Vanes **112** extend from and between, and may be coupled to, front and rear support members **118**, **120**, and move between a first or open position where at least a middle portion of the vanes are substantially horizontal and generally orthogonal to the front and rear support members and a second or closed position where at least a middle portion of the vanes are substantially vertical and generally parallel to the front and rear support members. In one embodiment, the generally vertical support members **118**, **120** are substantially parallel to each other whether the vane elements are in an open or closed position, and the generally vertical support members may have no fold lines, creases, or the like.

[0055] Covering **100** may include a mechanism **106** for controlling the retraction, and extension of light-controlling panel **104** to control the height of the covering in the opening and hence the nature and quality of the light transmitted through, the view-through characteristics, and the shape and aesthetic nature of panel **104**. The movement or control mechanism may also control the angular orientation of horizontal vane elements **112** with respect to support members **118**, **120** which will also affect the nature and quality of the light transmitted through, the view-through characteristics, and the shape and aesthetic appeal of the panel **104**. In the rollup-type window covering illustrated in **Figs. 1A-1E** and **3A-3B**, the movement or control mechanism **106** preferably rotates roller **126**. In particular, movement mechanism **106** may rotate roller **126** in order to retract, extend, or angularly orient vanes **112** of light-controlling panel **104**. The light-controlling panel may move between a fully retracted position where the panel is completely wrapped about the roller, and a fully extended position where the panel is completely unwound from the roller and general extends in the opening with the vertical support members generally parallel and adjacent to each other with the vanes located between the support members

and oriented substantially vertical and parallel to the vertical support members (see **Fig. 1B**). In one example, movement mechanism **106** may include a cord **108** for rotating the roller, and/or may include a pulley **109**, a direct drive arrangement, a gear train, and/or a clutch mechanism. The system or mechanism for controlling the rotation of roller **126** may include an electric motor which may be controlled manually by a user, or through a pre-programmed or programmable software control unit, such as a remote control. Movement or control mechanism may include any desired movement mechanism including those now known and movement mechanisms developed in the future. In addition, while movement mechanisms discussed above are directed primarily to rotating a roller or mechanisms for a roll-up type covering, it will be appreciated that other arrangements and mechanisms now known or later developed, for example, mechanisms for stacking and folding arrangements, and/or lifting of the bottom rail may instead be used to control movement of the panel **104**.

[0056] For ease of reference purposes, when used, for example, as a window covering, the generally vertical support member **120** that faces the exterior **101** of the window opening is referred to as the rear support member or sheet, while the generally vertical support member **118** that faces the interior **111** of the window opening is referred to as front support member or sheet **118**. The vanes of the window covering may extend between the vertical support members in different manners so as to orient the vanes in different angular orientations or directions and configure them to operate or move in different directions and orientations to effect the amount of light transmitted through the panel and/or the visibility through the covering. In a first orientation, referred to as the shading orientation, the vane **112** extends from the front support member **118** and is operable to extend between positions where the middle portion **159** of vanes **112** extend generally horizontal toward rear support member **120** (shown in **Fig. 1A**) and/or extend from front support member **118** downwards towards rear support member **120** (shown in **Figs. 2B** and **2C**). Generally, in a shading orientation, portion **158** of the vane that extends from the rear support member is at the same height or lower than portion **113** of the vane proximate the front support member. As such, in the shading orientation, depending upon the angular orientation of vane elements **112**, sunlight entering the covering through rear support member **120** may encounter vane elements **112**, which, depending upon the opacity of the vane material, may block or diffuse light that passes through rear support member **120**.

[0057] In a second orientation, referred to as the privacy orientation, vane **112** extends from rear support member **120** and is operable to extend between positions where the middle portion **159** of vanes **112** extend generally horizontal toward front support member **118** (shown in **Fig. 3A**) and/or extend from rear support member **120** downward towards front sheet **118** (shown in **Fig. 3B**). Generally, in a privacy orientation portion **161** of the vane that extends from the front support member is at the same height or lower than portion **163** of the vane proximate the rear support member. In the privacy orientation, a person under the window and looking up may be blocked from viewing into the room due to vanes **112** blocking their view-through. In this privacy orientation, sunlight **105** entering through rear support member **120** from a light source **103** (the sun) is transmitted through gaps or spaces **124** between vanes **112** (shown in **Fig. 2B**).

[0058] The angular orientation and movement of vanes **112**, in a roll-up type covering having vanes **112** extending between and coupled to vertical support members, is effected by relative movement of the support members. Front and rear support members **118**, **120** may move vertically in unison as they are unrolled from roller **126** (**Fig. 1E**) to extend in the window opening. After the window covering is fully extended and unrolled from roller **126** (shown in **Fig. 1D**), further rotation of roller **126** moves front support member **118** and/or rear support member **120** laterally or horizontally away from each other, and further moves front and rear support members **118**, **120** in relative vertically opposite directions (**Figs. 2B, 2C, 3B**). This vertically opposite directional movement **107** of front and rear support members **118**, **120** relative to each other pivots or rotates vanes **112** between the support members. The relative vertical motion **107** of the support members can be any combination of vertical motion by one or more of front support member **118** and back support member **120** relative to each other. The relative vertical motion **107** of the support members may include front support member **118** moving up or down relative to the substantially stationary back support member **120**; back support member **120** moving up or down relative to the substantially vertically stationary front support member **118**; or front support member **118** and back support member both moving vertically in opposite directions relative to each other. This pivoting or rotational movement of vanes **112** controls the angular orientation of vanes **112** relative to front and rear support members **118**, **120**, and, with other factors, the shape of vanes **112**.

[0059] One skilled in the art can also appreciate that generally the light-controlling and view-through characteristics including the angular orientation and relative movement

of vanes **112** in a roll-up type covering, may be affected by whether the support members extend from the rear side **115** or front side **119** of the roller and/or the direction of rotation of the roller. If the window covering rolls up and down from front side **119** of roller **126** as in **Figs. 2B** and **2C**, then when support members **118**, **120** are first retracted from a fully extended position, front support member **118** will be raised vertically upward as rear support member **120** lowers and moves laterally toward front support member **118** (see **Fig. 2B**). This relative movement of front and rear support members **118**, **120** rotates or pivots vanes **112** to change their angular orientation relative to front and rear support members **118**, **120** so that vanes **112** extend downward from front support member **118** toward rear support member **120** and are in a shading orientation as shown in **Figs. 2B** and **2C**. If the window shading, however, rolls up-and-down from rear side **115** of the roller as shown in **Fig. 3B**, then when support members **118**, **120** are first retracted from a fully extended position, rear support member **120** will be raised vertically upward as front support member **118** lowers and moves laterally towards rear support member **120**. This movement of the front and rear support members rotates or pivots the vanes to change their angular orientation relative to the front and rear support members so that the vanes extend downward from the rear support member towards the front support member and are in the privacy orientation as shown in **Figs. 3A** and **3B**. Accordingly, the direction of roll-up about the roller or head tube, whether clockwise or counter-clockwise and around the front side or rear side of the roller, may effect whether the covering operates in a shading or privacy orientation.

THE VANE ELEMENTS

[0060] While portions of the disclosure describe multi-layered vanes that are assembled in a light-controlling panel to form cellular multi-layered vanes during operation of the panel, it will be appreciated that the panel may be formed of one or more, or entirely of single or multi-layered non-cellular vanes as shown in **Fig. 13**. As shown in **Figs. 1A-1B**, **2A-2B** and **3A-3B**, some embodiments of the covering have two generally parallel, vertical support members or sheets **118**, **120** and a plurality of multi-layered vanes **112** extending between the generally vertical support members that form cells **122** that change volume depending upon the position of generally vertical support members **118**, **120**. The lateral and vertical movement of support members **118**, **120** controls the shape and angular orientation of multi-layered vanes **112**. As a result, multi-layered vanes **112** change between a closed generally flat multi-layered slab **130** (see **Fig. 1D** and **2C**) and an

open three-dimensional cellular vane **135** (see **Figs. 1A-1B, 2A** and **3A**). Depending upon the material(s) used in, and the manner in which panel **104** is configured and constructed, cells **122** formed by multi-layered vanes **112** may be opened and closed, and their volume changes, by movement of sheets **118, 120**, which also may vary the light transmissivity and view-through of panel **104**.

[0061] When cells **122** are closed or substantially closed, each cell **122** may be substantially compressed and the materials forming multi-layered vanes **112** may be substantially parallel with each other and substantially parallel with each of the generally vertical support members or sheets **118, 120** as shown in **Figs. 1B, 1D** and **2C**. In some embodiments, vanes **112** may be adjacent to one another or partially overlap when in a closed position where the cells have been compressed so that vanes **112** may form a pseudo-middle sheet **130** positioned between front and rear support member or sheets **118, 120** (see generally **Figs. 1D** and **2C**). When cells **122** are compressed and closed, the vanes **112** are angularly oriented to be substantially vertical, and depending upon their translucence and opacity, may substantially block view-through and light transmission. In some embodiments, there may be a gap between adjacent vanes when they are in a closed position such that light or visibility through the gaps between the adjacent vanes may be possible.

[0062] When vanes **112** are positioned so that cells **122** are open or at least partially open, the middle portion **159** of each vane **112** may be traverse to and generally substantially perpendicular (see **Figs. 1A-1B, 2B** and **3A**) or angled (See **Figs. 2B** and **3B**) with respect to at least one of sheets **118, 120**. Multi-layered vanes **112** when open or partially open preferably form walls that completely surround, circumscribe and enclose a space or cell **122** with open ends. That is, multi-layered vanes **112**, when open, preferably form a horizontally extending tube that has walls that circumscribe entirely the space or cell **122**, and may or may not have open ends. Vanes **112** may be independently formed and separately coupled to support members or sheets **118, 120** adjacent and spaced from each other so that the vanes do not share a common wall or material with another vane. The vanes may be coupled to one of the front or back sheets at a generally singular location or region and extends generally away from that sheet and may be coupled to the other of the front or back sheet at a generally singular location or region. Gaps or spaces **125** may be formed between adjacent vanes **112** such that, for example, the adjacent cellular vanes are separated by a length of the front and rear vertical support members.

Gaps **125** may provide view-through and permit light transmission through the panel. In an open configuration, vanes **112** form cells **122** that may provide insulation by trapping air in each cell **122**, as well as trapping air in gaps **125** formed by the front and rear supporting members and between adjacent sets of vanes **112**.

[0063] Multi-layered cellular vanes **112** may reduce or diffuse shadows created by the structure of covering **100** on one side from being as noticeable on the other side of covering **100**. In other words, shadow lines due to light encountering structures of the covering or due to light encountering articles (e.g., debris) on an outer side **101** of the panel, whether or not at a particular angle of incidence, may be reduced as viewed from an interior side **111** of the covering.

[0064] Because vanes in a shading orientation primarily have sun hitting them from the backside, transmitted, rather than reflected, light enters the room. As shown in **Fig. 9**, one potential advantage of a multi-layered cellular vane is light transmittance and diffusivity as the light hitting exterior surface **137** of the top layer of vane material will be dispersed and transmitted in different directions in cavity **122** of vane **112** and will be further dispersed or muted upon leaving the bottom layer of vane material. More specifically as shown in **Fig. 9**, with covering **100** in a shading orientation, upper or top multi-layered vane **135** partially blocks light from directly contacting lower cellular vane **135**. As such, there is a sharp demarcation line **160** on top layer **114** of the lower cellular vane **135** between where light directly contacts lower cellular vane **135** and where light is blocked from directly contacting lower cellular vane **135**. Yet no visible, sharp demarcation line is seen from the interior **111** on bottom layer **116** of lower cellular vane **135** because of the diffusive nature of cellular vane **135**. Instead, outer surface **140** of bottom layer **116** of cellular vane **135** is darker toward front sheet **118** and becomes gradually lighter as bottom layer **116** approaches rear sheet **120**. With single-layer vanes formed of translucent material, the transmission of light on an interior side **111** of the vane may be quite harsh and distinct, often resulting in sharp demarcation lines between dark and light portions of the vane. But with a cellular vane, the multi-layers of material and cellular space between the layers will soften the transmitted light to a gentle glow. Further, this gentle glow of transmitted light from a light-controlling panel with multi-layered cellular vanes, particularly in the shading orientation, may highlight the texture of the vane much better than reflected light does. In this manner, multi-layered vanes provide a smooth and soft look through the front sheet facing the room in a shading orientation.

[0065] In one embodiment of the covering, one or more of vanes **112** may be multi-layered and include a top layer of vane material **114**, also referred to as top strip **114**, made of flexible material, and a bottom layer of vane material **116**, also referred to as bottom strip **116**, made of flexible material. In one embodiment, the multi-layered vane **112** may be formed of separate top strips **114** and separate bottom strips **116**, each having two side edges defining a width and two ends defining a length, which may be coupled and interconnected to each other along their two respective side edges (and may remain uncoupled along the ends and/or in the middle region) to form a predominantly flattened tube or multi-layered vane **112** that will be coupled to the vertical support members. In a different embodiment, the multi-layered vanes may be formed of a single piece or sheet of material that may be folded, perforated, folded over, and creased, and/or folded over, creased, and heat set to form a fold line where the sheet is folded over to form a top strip or layer and a bottom strip or layer. The two side edges of the folded over sheet of material may be aligned, coupled, and interconnected together along the two longitudinal edges (and may remain unconnected at the ends and/or in the middle region) to form a generally horizontally extending predominately flattened tube or multi-layered vane **112** that may be coupled to the vertical support members.

[0066] More specifically, referring to **Fig. 4**, top strip or layer **114** of material includes a top, outside, or exterior surface **137**; a bottom, inside, or interior surface **138**; and a right side edge **162** and a left side edge **164** defining a width “WTS”. Top strip **114** has a first end **182** and a second end **184** defining a length “LTS”. Bottom strip or layer **116** of material includes a top, inside, or interior surface **139**; a bottom, outside, or exterior surface **140**; and a right side edge **172** and a left side edge **174** defining a width “WBS”. Bottom strip **116** has a first end **192** and a second end **194** defining a length “LBS”. In the embodiment shown in **Fig. 4**, the width WTS of top strip/layer **114** is smaller than the width WBS of bottom strip/layer **116**. Vane **112** may have top and bottom strips/layers **114**, **116** that have equal widths or unequal widths, and in an alternative embodiment, width WTS of top strip/layer **114** may be larger than width WBS of the bottom strip/layer **116**. In the embodiment of **Fig. 4**, the length LTS of top strip/layer **114** is equal to or substantially the same as length LBS of bottom strip/layer **116**, but in alternative embodiments the lengths of top and bottom strips/layers **114**, **116** may be different. In other embodiments, as explained below, more than two strips or layers may be used to form multi-layered vanes **112** having more than two layers.

[0067] Multi-layered vanes **112** in one embodiment, as illustrated in **Fig. 4**, may be independently created by overlaying a separate top sheet, layer, or strip **114** and a separate bottom sheet, layer, or strip **116**, and coupling the sheets, layers or strips **114**, **116** preferably directly to each other to form multi-layered vanes **112**. Strips **114**, **116** may be coupled along their first side outer edges **162**, **172** to form an apex **146** and along their second side outer edges **164**, **174** to form an apex **144**. The strips **114**, **116** may be coupled along very small longitudinally extending areas **132**, **136**, and may remain unconnected at the ends and in the middle portion of the strips. The very small longitudinally extending attachment areas **132**, **136** may provide favorable flexibility characteristics to the joined side edges and apexes which may result in an aesthetic looking three-dimensional cellular vane **135** as described in more detail below. Small attachment areas **132**, **136** of the two layers may form a weakened area, flexibility zone, or hinge **133** so the layers can readily separate from each other. Favorable flexibility may result from the weakened area and/or hinge being formed.

[0068] Preferably, inside surfaces **138**, **139** of top and bottom strips **114**, **116** are coupled to create very small attachment areas or regions **132**, **136**. Preferably, coupled regions **132**, **136** are small, and hinge **133** forms at or approximate the same location as the coupled regions **132**, **136**. As shown in **Fig. 6B**, the side view of coupled region **132** where side edges **162**, **172** are joined forms apex **146**. Small coupled region **136** on the other side of vane **112** where side edges **164**, **174** are joined forms apex **144** as shown in **Fig. 4**. Given that coupled regions **132** and **136** are small, the respective apexes **146**, **144** are located substantially coincident with or at coupled regions **132**, **136**. Coupled regions or zones **132**, **136** provide only a very small area where the layers are generally parallel to each other, and preferably each region **132**, **136** forms a hinge **133**, which facilitates movement of two strips/layers **114**, **116** relative to each other (e.g., separation of the layers/strips) and opening of cavity **122**, and affects the shape of cellular vane **135**. Coupled regions **132**, **136** preferably, but not necessarily, extend continuously the entire length of strips **114**, **116** as shown in **Fig. 4**.

[0069] Coupled regions **132**, **136** preferably each have a width “WAR” generally in the direction of the width WTS of the top strip **114** and the width WBS of the bottom strip that is preferably less than the thickness “TTS,” “TBS” of the strips that form the vane. The widths “WAR” of the coupled regions **132**, **136** in part will depend upon the thickness of the layers or strips forming multi-layered vane **112**, and in some embodiments

the width “WAR” of coupled regions **132**, **136** is generally less than 2 mm, preferably less than 1 mm. In embodiments of the panel **104**, the widths “WAR” of the coupled regions may be as low as about 0.05 mm and as large as about 2 mm or larger, and may vary therebetween in increments of about 0.1 mm. Non-limiting examples of the width of coupled regions **132**, **136** include about 1.0 mm, about 0.8 mm, about 0.6 mm, about 0.5 mm, about 0.4 mm, about 0.3 mm, about 0.2 mm, about 0.1 mm, about 0.08 mm, and about 0.06 mm. In exemplary embodiments, the width of the coupled regions may be as large as about 0.5 mm and as low as about 0.125 mm. In other exemplary embodiments, the width of the coupled regions may be as small as 0.1 mm and as large as 1.0 mm, and may vary therebetween in increments of about 0.1 mm. The width of the coupled regions may vary depending upon the thickness and stiffness of the vane layers, as well as the desired of flexibility requirements for the multi-layered vane. The small width of coupled regions **133**, **136** provides flexibility at the tip or apex **146**, **144** and preferably provides hinges **133** or flexibility zones at the side edges or apexes which facilitates the relative movement and easy separation of the strips or layers **114**, **116** and formation of a cell **122**.

[0070] Forming small coupled regions **132**, **136** can be achieved using a number of techniques. Some preferred techniques of forming the small coupled regions, and hinges **133** include fusing the materials together at the coupled region and may include welding, for example, ultra-sonic cut-welding or hot-knife welding/cutting. Using ultrasonic processes, two or more layers of materials **114**, **116** are assembled and processed by overlaying the materials, where their edges may (or may not) be roughly aligned, and passing the layers between a vibrating horn **190** and a rotary drum (often referred to as an anvil) **191** as shown in **Fig. 6A**. The high frequency mechanical motion of the vibrating horn **190** and the compressive force between horn **190** and rotary drum **191** create frictional heat at the narrow region where horn **190** contacts vane materials **114**, **116**. The heat melts and cuts the materials into strips **114**, **116** as well as welds and fuses respective first edges **162**, **172** and respective second edges **164**, **174** of layered materials or strips **114**, **116** together to form respective apexes **146**, **144**. Excess trim **193** from the ultrasonic weld is removed from strips or sheets **114**, **116** forming vane **112** and may be scrapped.

[0071] The heat generated by the ultrasonic action between vibrating horn **190** and rotating drum **191** occurs in a narrow region to form very narrow coupled regions **132**, **136** along the edges **162**, **164** of top strips **114**, and edges **172**, **174** of bottom strips **116**. In an exemplary embodiment, horn **190** is 20K ultrasonic and anvil **191** has a shallow angle **195**

of as low as about 140 degrees and as large as about 170 degrees (and may vary therebetween in increments of about five (5) degrees), and more preferably about 150 degrees to about 160 degrees, which melts, welds, and seals the edges of the materials as it cuts. These parameters can be adjusted depending on factors such as the material and thickness of the strips, the design of vanes, and the intended use of the panel. Action of the ultrasonic cut-seal creates a very small bond area, e.g., a point weld, where the materials of top and bottom strips **114**, **116** melt and fuse together.

[0072] In addition, in the ultrasonic cut weld process, areas **165** and **166** adjacent to coupled region **132** as shown in **Fig. 6B** may thin out or be thinner than and more flexible than the remaining body or width of vane layers **114**, **116**. While not shown, the areas adjacent to coupled region **136** may also be thinned out (thinner) and more flexible than the remaining body or width of strips **114**, **116**. Weakened areas **133** in combination with thinned regions **165**, **166** formed by the ultrasonic weld process may form an even more flexible hinge **133**.

[0073] A hot-knife will also melt, cut, weld, and fuse multi-layered strips **114**, **116** together along their side edges **162**, **172** and **164**, **174** and will create a weld and coupled regions **132**, **136** similar to an ultrasonic cut/seal. In the hot-knife process a hot-knife melts, cuts, welds, fuses, and seals edges **162**, **172**, and **164**, **174** of respective top and bottom strips **114**, **116** to form multi-layered vane **112** as the hot-knife passes through the multi-layered materials.

[0074] Both the ultrasonic cut-seal and hot-knife processes create a coupled region between the layers/strips where the multi-layered materials may be parallel for a small distance of about twenty thousandths of an inch and, as a result of the melting and flowing of the materials over a short distance, the vane materials may separate at a point or small region at and/or immediately adjacent the tip or apex **144**, **146**, and the vane materials are flexible and form a hinge at the apex.

[0075] In another embodiment, shown in **Fig. 7**, multi-layered vanes **112** may be formed utilizing a single sheet or strip of material manipulated, configured, perforated and/or folded over, and optionally creased, perforated, compressed, and/or heat-set along one side edge to form two layers (top layer **114** and bottom layer **116**), a fold line **131**, and apex **146**. The optional creasing, perforating, compressing, and/or heat-setting may form a preferential fold line **131**. The remaining side edges **164**, **174** of top and bottom layers

114, 116 are coupled along small attachment area **136** to form apex **144**. The fold line **131** and coupled region **136** provide favorable flexibility characteristics which may result in an aesthetic looking three dimensional cellular vane **135** as described in more detail below. The fold line **131**, whether formed by folding, perforating, and optionally with creasing, perforating, and/or heat set processes, may form a hinge **133** so that the layers can easily separate from each other. In the embodiment where the multi-layered vane is formed using a fold line **131**, the apex **146** is located at or substantially coincident with the fold line **131**. The coupled region **136** may also form a weakened area, flexibility zone or hinge **133** so that the layers can easily separate from each other. The coupled region may be formed utilizing the ultrasonic or hot-knife process described above.

[0076] In another embodiment of panel **104**, coupled region **132'** may be formed by using glue or adhesive **127** to bond top and bottom strips **114, 116** along edges **162, 172** (shown in **Figs. 8, 11**) and edges **164, 174** (shown in **Fig. 11**) to provide a three-layer structure at the coupled region or joint that includes top and bottom layers/strips **114, 116** and adhesive layer **127**. And so the coupled region **132'** tends to be thicker, and wider than coupled region **132** created by the ultrasonic or the hot-knife welding process, or the folding processes that form fold line **131**. To achieve a proper bond with appropriate strength with the textiles appropriate for the multi-layered vanes, the width "WAR" of adhesive **127** or the glue line between strips **114, 116** is generally not less than 1 mm and is more likely about 1.5 mm to about 2 mm or larger depending upon the adhesive and the textiles used for the vanes. In addition, while glue line or adhesive **127** is shown extending all the way to the outer tip of edges **162, 172** in **Fig. 8**, the glue may not extend all the way to the tip or outer edge which tends to extend the width WAR of coupled region **133'** and the region where top strip **114** and bottom strip **116** are held in a parallel relationship.

[0077] The multi-layer structured attachment using adhesive bonding of the top and bottom layers of the multi-layered vane tends to be more rigid and tends to restrict movement of strips **114, 116** more than coupling the vane materials using a welding or fusing processes, or using a folding process. Adhesive bonding of the vanes tends to hold the two layers of the multi-layered vane in a parallel relationship longer than either a fold line or fusing (e.g., welding) coupling or attachment process, so that the coupled region tends to be wider and the two layers resist separating more than when a fusing process is utilized. The more rigid, less flexible, longer (wider) coupled region also affects the shape the vanes form during operation of the panel. As shown in **Fig. 11**, the use of an adhesive

127 to couple top and bottom strips 114, 116 together will create a cellular vane 135' that has a cavity 122', but the coupled regions have a larger width WAR and cavity 122' tends to have a smaller volume and a different shape than the cavity created with smaller coupled regions 132, 136 created by fusing the materials together or coupling the materials in a small coupled region that is generally less than about 1.5 mm and smaller (e.g., about 0.05 mm to about 1.0 mm).

[0078] As shown in Fig. 11, in another embodiment, multi-layered vane 135" may be formed by a fold line 131 forming apex 146 and small coupled region 136 created by welding forming apex 144. Attachment or coupling of top and bottom strips 114, 116 in cellular vane 135" may be formed using ultrasonic or hot-knife cut-welding. The cell/cavity 122" formed using a fold (and crease, perforation, and/or heat set) may form hinge 133" and tends to create cavity 122" that is larger and has a different shape than the cavity created with coupled regions created only by welding or adhesive bonding. In other embodiments, the respective side edges of the top and the bottom strips creating first side edge of the multi-layered vane may be coupled using an adhesive process, while the other respective (second) side edges of the top and bottom strips of the multi-layered vane may be coupled using a welding process.

[0079] More layers may be created by manipulating, configuring, creasing, folding, and/or heat setting the vane material differently (in three or four sections or more) and coupling along edges or folded regions to form a tubular structure that may be opened or compressed. Multi-layered vanes may also be created and have the structure illustrated in U.S. Application No. 62/414,548, filed on October 28, 2016 (the same date as this application) having Attorney docket number 161045-00300, and entitled "Covering for Architectural Features, and Related Methods of Operation, Manufacture and Systems", the disclosure of which is incorporated herein by reference in its entirety.

[0080] The individual widths "WTS" and "WBS" of top strip 114 and bottom strip 116 between coupled regions 132, 136, the respective widths of top strip 114 and bottom strip 116, and the nature and type of coupled regions 132, 136, or use of a fold line 131, as well as other factors, will affect the shape of the vanes, and the formation and shape of the cell cavity formed during operation of the panel 104 and movement of the sheets 118, 120. Specifically, the width WTS of top strip 114 preferably is less than or the same as, the width WBS of its respective bottom strip 116. Fig. 4 illustrates a multi-layered vane that has a top strip 114 that has a width WTS between coupled regions 132, 136 that is less

than the width WBS of the bottom strip 116 between coupled regions 132, 136. In some embodiments, the top and bottom strips may be different in width by, for example, about 0.030 inches for an about four (4) inch width of material, or about 1% different. In some embodiments the difference in width between top strip 114 and the bottom strip 116 may be as low as about 0.5% and as high as about 3%, and may vary therebetween in increments of about .25%, although other amounts are contemplated. For vanes of about three (3) inches to about four (4) inches, the difference in width between the top and bottom strips 114, 116 may be as low as about 0.5 mm and as high as about 4.0 mm, and may vary therebetween in increments of about 0.1 mm, although other differences in respective widths between the top and bottom layer are contemplated, depending upon the materials utilized and the desired characteristics for the multi-layered vane. Bottom strip 116 being wider than top strip 114 may facilitate the opening of and the shape of cell 122, and may permit a larger volume cell 122 when multi-layered cellular vane 135 is in the open, expanded position.

[0081] Additionally, the difference in the width of the top and bottom strips may also assist in rolling up the fabric evenly around roller without creating extra tucks of material that may result in wrinkles. Multi-layered vanes where the layers or strips 114, 116 have equal widths between their coupled or folded edges 162, 172 and 164, 174 may result in potential creasing and wrinkling of the vane material when being rolled around a roller because in order to lay flat against each other when positioned around the roller, the outer strip has to be wider than the inner strip. The outer layer or strip of multi-layered vane 112, in order to trace the same circumferential arc as the inner layer or strip of multi-layered vane 112 and lay flat against the roller, generally should be wider than the inner layer or strip, otherwise there may be stretching of the outer layer and/or tucks of extra fabric on the inner layer that may create wrinkles and potential imperfections in vanes 112. Such effects may be minimized by providing a larger width for strip 114, 116 that rolls around roller 126 as the outer layer of multi-layered vane 112, i.e., the outer strip. Typically, bottom strip or layer 116 will roll around the outside of the roller and is larger than top strip 114 to minimize wrinkles and imperfections. The range of the difference in width for the outer layer or strip of multi-layer vane 112 as compared to the inner layer or strip can be calculated based on the thickness of the material used for the strips, the diameter of the roller, and the width of the vane.

[0082] Strips or sheets **114, 116** forming multi-layered vanes **112** may be created from wide rolls of fabric that are pre-slit into strips of about 2.5 inches to about 4.5 inches, and may vary therebetween in increments of about one quarter (1/4) of an inch. Nonwoven fabrics may be used for the multi-layered vane layers, which may be thinner and cheaper than woven fabrics. For example, non-woven fabrics, preferably polyester fabrics having a thickness of about .005 inches may be utilized for the vane layers. Woven fabrics may also be used, and the ultrasonic or hot-knife welding (cut-seal) process will seal the edges of the fabrics to prevent fraying. The fabrics for the vanes can be made from various and numerous materials depending upon the characteristics desired, and may include, for example, polyester, which provides suitable welding in ultrasonic and hot-knife applications.

[0083] Suitable materials and design patterns may be selected for the top and bottom strips to enhance the shading or privacy effect of the multi-layered vanes and create a desirable appearance. The materials for top and bottom strips **114, 116** may be the same or different. In addition, the materials can have a desirable range of color and/or opacity. Bottom surfaces **138, 140** of one or both of top and bottom strips **114, 116** can be printed in color or with a design. Or top surfaces **137, 139** of one or both of the top and bottom strips can be printed in color or with a design. In addition, one or both of the top and bottom strips may be printed on both surfaces (double printed). If the strips are to be printed, they are preferably printed prior to the formation of the coupled regions along their edges.

[0084] In one embodiment the covering may be designed to substantially block light from being transmitted through the opening in a closed configuration, e.g., a room darkening version, by utilizing multi-layered vane **112**. For example, the strip **114, 116** that faces the exterior **101** or rear may be black or darker in color than the other strip. Rear facing strip **114**, for example, may be a material that substantially blocks any light from passing through the material and the other strip can be made from a translucent material. By utilizing a multi-layered vane having a black or dark strip (e.g. a layer or strip that substantially blocks any light from passing through) facing the rear and a translucent strip facing the front, any defects in the rear room-darkening strip, or any light transmitted past the rear layer will be diffused by the front facing layer. In the privacy orientation, the darker (e.g., black) strip facing the rear is bottom strip **116**. In the shading orientation, the darker (e.g., black) strip facing the rear is the top strip of the multilayered vane.

Alternatively, a material that is very light diffusive can be used for the rear strip, preferably bottom strip **116**, and a textured fabric may be preferred for the front facing strip, preferably top strip **114**, or vice versa.

[0085] The vanes may also contain one or more additional layers besides top and bottom strips **114**, **116**. For example, as shown in **Fig. 10**, use of third strip **129** positioned between top strip **114** and bottom strip **116** may form a middle layer in multi-layered vane **112'**. The third or middle layer, and optionally additional layers, may be a film. Films or fabrics made from polyester may have enhanced bonding and/or welding with other polyester materials that may be utilized for the other strips forming the multi-layered vane. The additional layers in a multi-layered vane may provide better shading effect. In an illustrative embodiment, shown in **Fig. 10**, a first roll of fabric **167** of top strip **114**, a second roll of fabric **168** of middle layer material **129**, and a third roll **169** of bottom strip **116** are each unrolled so that the top strip **114**, middle layer material **129** and bottom strip **116** are arranged as layers and fed to an ultrasonic welder or other coupling or attachment process to form multilayer vane **112'**. In particular versions, use of a third layer in multi-layered vane **112'** may provide an improved room-darkening vane. In one embodiment, the third layer **129** may form a middle layer and materials may be selected to provide room-darkening so that light is inhibited from passing through the multi-layered vane. Metalized films such as DuPont #329 and Mylar may be used as the third middle layer **129** to provide a room-darkening effect. All three layers preferably may be welded (cut-sealed) at the same time, and coupled at their edges. In one embodiment, the third layer is only coupled to the other layers at its edges and it is free to separate between its edges from the other layers to form a cell, cavity, or spacing.

[0086] Static electricity buildup may affect separation of the vane layers and opening of the vane. This is especially an issue with thin sleek cells. Therefore, treatment of the vane materials with antistatic compounds, particularly on inner surfaces **138**, **139** of layers/strips **114**, **116** may reduce this static effect and facilitate the opening of the layers/strips to form cells **122**. An antistatic material may also be incorporated into layers/strips **114**, **116** by, for example, printing the antistatic material on a surface of the vane layers/strips.

CONSTRUCTION OF THE PANEL

[0087] In panel **104**, vanes **112** extend from vertical support members **118**, **120** and one embodiment may be coupled to vertical support members or support members **118**, **120** at connection locations **142** and **148** as shown in **Figs. 5, 9, 11** and **12**. In one embodiment, the multi-layered vanes are adhesively bonded to support members **118**, **120** which are sheer fabrics. The manner in which the vanes are coupled to the support members typically affects the shape of and opening of cells **122** of multi-layered vanes **112**. In one embodiment, bottom strip **116** is coupled to front support member **118** using adhesive at a first connection location **148** and top strip **114** is coupled to rear support member **120** using adhesive at a second connection location **142** (**Figs. 5, 9, 11**, and **12**). Each of first connection location **148** and second connection location **142** extends in the width direction of front and rear support members **118**, **120** and preferably extends substantially continuously along the length of the vanes (i.e., the width of the panel and/or sheet). In one embodiment, glue or adhesive **143**, preferably a polymer adhesive, is applied to vanes **112**, and vanes **112** are thereafter applied to support members **118**, **120**. More specifically, adhesive **143** preferably is applied in a line along the length of vane **112**, preferably, but not necessarily, continuously without interruption along the entire length of vanes **112**. The widths of connection locations **148**, **142** (in same direction as width of strips **114**, **116**) may be as low as approximately 1 mm and as high as approximately 10 mm or more. In one embodiment, the width of the connection locations may be about 2 mm to about 3 mm. In one embodiment, the width of connection locations **148**, **142** may be larger, at least four times larger, and more likely ten times larger than the widths of coupled regions **132**, **136**. In one embodiment, connection locations are glue lines which may be applied to the vanes and/or the vertical support members.

[0088] In a multi-layered vane **112** as shown in **Fig. 4**, one or more glue lines **142** may be applied to a top layer/strip **114** and one or more glue lines **148** may be applied to a bottom layer/strip **116**. First glue line **148** may be applied to bottom or outer face **140** of bottom strip **116** and second glue line **142** may be applied to top or outer face **137** of top strip **114**. In a panel **104** that rolls up from the front **119** of the roller and is configured so vanes **112** are in a shading orientation, as illustrated in **Figs. 2A-2C** and **5**, bottom strip **116** with first glue line **148** is coupled to front sheet **118** while the top strip **114** with second glue line **142** is coupled to rear sheet **120**.

[0089] Connection locations **148, 142** in one embodiment are both spaced from or offset a distance **145** from their respective proximate coupled regions **132, 136** and/or apices **146, 144** (**Fig. 5**), or only one of connection locations **148, 142** may be offset or spaced a distance from its respective proximate coupled region **132, 136** and or apex **146, 144**, while the other connection location **148, 142** overlaps with its respective proximate coupled region **132, 136** and/or apex **144, 146** (see **Fig. 12**). For example, in **Fig. 5** coupled region **132**, apex **146**, and connection location **148** are proximate (e.g., within 1 cm of) front sheet **118** and coupled region **132** and/or apex **146** are closer to connection location **148** (e.g., glue line **148**) than connection location **142**, and for nomenclature purposes connection location **148** is considered proximate, corresponding, and respective to coupled region **132** and/or apex **146** and vice versa. Similarly, in **Fig. 5** coupled region **136**, apex **144** and connection location **142** (e.g., glue line **142**) are proximate (e.g., within 1 cm of) rear sheet **120** and coupled region **136** and/or apex **144** are closer to connection location **142** than connection location **148** and for nomenclature purposes connection location **142** is considered proximate, corresponding and respective to coupled region **136** and/or apex **144**, and vice versa.

[0090] Offset distance **145** between coupled regions **132, 136** or apices **144, 146** and the respective, proximate connection locations **148, 142** may affect the openness of cell **122** in multi-layered cellular vane **135**. Offset distance **145** facilitates the separation of top strip **114** and bottom strip **116** and the formation of a three-dimensional cellular shape. A bigger offset distance **145** generally provides a fatter cell or cavity **122**, while a smaller offset distance **145** leads to a thinner cell or cavity **122**. In general, offset distance **145**, generally from an apex point **146, 144** (coupled region **132, 136**) to a respective, proximate connection location **148, 142**, may range from zero, where there is no offset, to as high as about 15% of the width of the respective top or bottom strip **114, 116**. Non-limiting examples of offset distance **145** are from as low as about 1% to as high as about 15% of the width of the top or bottom strip **114, 116**, which may be implemented, for example, in increments of about 1%. In an exemplary embodiment, for a panel **104** with vanes ranging from as low as about 5 cm to as large as about 12 cm in width, offset distance **145** may be as little as about zero (no offset), and may be as large as about 1 cm or larger between connection locations (glue lines) **148, 142** and their respective proximate apex points **146, 144** or coupled regions **132, 136**, and may vary therebetween in increments of about half a millimeter. In one embodiment where an offset is desired,

offset distance **145** may range from about 5 mm to about 8 mm, more preferably about 6 mm to about 7 mm. Generally, where the connection locations are offset from their respective, proximate apex and/or coupled region, the connection location may be within 1 cm or less of its respective apex and/or coupled region for a vane having a width ranging from about 5 cm to about 12 cm.

[0091] In some embodiments, only one of the two connection locations (e.g., glue lines) **148**, **142** may be placed an offset distance **145** from proximate, respective apexes **146**, **144** of coupled regions **132**, **136**. As shown in **Fig. 12**, coupled region **132** (and apex **146**) may substantially overlap and/or be immediately adjacent with connection location (e.g., glue line) **148**. This overlap of the coupled region with the connection location can be advantageous on front sheet **118** of panel **104**, because a joint (e.g., a glue line) between the vanes and vertical support members at the apex or edge of the multi-layered vane may look better than a joint (e.g., glue line) a distance away from the apex. When one of connection locations **148**, **142** overlaps with one of coupled regions **132**, **136**, and one of coupled regions **132**, **136** is offset from one of connection locations **148**, **142**, the multi-layered vane still tends to open and create cavity **122** and forms nearly the same shape as a multi-layered vane coupled with offsets **145** along or proximate both of the front and back sheets. Multi-layered vane **112** still forms a cell or cavity **122** because the distance between first connection location **148** to apex **144** of bottom strip **116** adjacent back sheet **120** is nearly the same distance as the distance between second connection location **142** and apex **146** of top strip **114** adjacent front sheet **118**, and to equalize forces, bottom strip **116** tends to follow a curve similar to top strip **114**.

[0092] When front support member **118** is laterally spaced from rear support member **120**, the resulting cellular vanes **135** preferably have a floating appearance, and for example, an S-shape or a rectangular shape. The shape of the multi-layered vane may depend on various factors including, for example, the individual width of top strip **114** and its respective bottom strip **116**, the respective widths of top and bottom strips **114**, **116**, the distance **145** between coupled regions **132**, **136** and its respective, proximate first or second connection locations **148**, **142**, the distance separating front sheet **118** and rear sheet **120**, the stiffness of the material for top and bottom strips **114**, **116**, and the flexibility and the width of coupled regions **132**, **136**, or the type and location of fold line **131**.

[0093] In one embodiment, for a panel **104** with an about 5 cm to about 12 cm multi-layered vane width, first and second coupled regions **132**, **136** have a width of about 1 mm or less, preferable about 0.5 mm to about .125 mm; first and second connection locations **148**, **142** have a width of about 2 mm to about 8 mm; and second glue line **142** on top strip **114** is offset a distance **145** of about 5 mm to about 8 mm from second coupled region **136** or apex **144** to form a hinge **133** at or about apex **144**. First glue line location **148** on bottom strip **116** may have an offset distance of about 5 mm to about 8 mm, or more preferably overlaps with and has substantially no offset distance from first coupled region **132** or apex **146** to form a hinge **133** at or about apex **146**. In another embodiment, as illustrated in **Fig. 11** where the multi-layered vane **135''** has a width of about 5 cm to about 12 cm and is formed having a preferential fold line **131** forming an apex **146** and a small coupled region **136**, the coupled region **136** may be formed by welding and has a width of about 1 mm or less, preferable about 0.5 mm to about .125 mm; first and second connection locations **148**, **142** have a width of about 2 mm to about 8 mm; and the second connection location **142** is offset a distance **145** of about 5 mm to about 8 mm from apex **144** to form hinge **133**. The first connection location **148** may have an offset distance **145** of about 5 mm to about 8 mm, or may overlap with and has substantially no offset distance from fold line **131** or apex **146** to form a hinge **133'** at or about apex **146**.

[0094] As described above, multi-layered vanes **112** in covering **100** are separately created to form a collapsible and expandable tube. The multilayered vanes are separately coupled (attachment locations **148**, **148'**, **142**, **142'**) to the supporting sheets with space or gaps **125** provided between the vanes as shown in **Fig. 5**. Each multi-layered vane **112** may form a longitudinal tube or sleeve having continuous walls that circumscribe and form a cell or cavity **122** having a cross-sectional shape with open ends. The cross-sectional shape may be rectangular, polygonal, double-S shaped or may have other cross-sectional shapes.

[0095] With reference to **Fig. 5**, which is a view of the multi-layered vanes **112** in an open position, top strip **114** spans generally between front support member **118** and back support member **120**, and bottom strip **116** spans generally between back support member **120** and front support member **118**. More particularly, in the open position, in one embodiment the multi-layered vane entirely circumscribes a space or cell having sidewalls **123**, **124**, top wall **176**, and bottom wall **177**. Side wall **124** generally extends

substantially vertically along and proximate to front support member **118** between glue line location **148** and apex **146**, while side wall **123** generally extends substantially vertically along and proximate to rear support member **120** between glue line location **142** and apex **144**. Top wall **176** runs generally horizontal between glue line **142** and apex **146**, while bottom wall **177** runs generally horizontal between glue line **148** and apex **144**.

[0096] In one embodiment with the multi-layered vanes in the open position, each of top strip **114** and bottom strip **116** form a substantially sideward “S” shape. Tracing the shape of top strip **114** in **Fig. 5**, second coupled region **136** is located adjacent to rear support member **120** and section **153** or side wall **123** extends from apex **144** of second coupled region **136** at hinge **133** upward generally parallel to vertically extending rear support member **120** to second glue line location **142** where top strip **114** is coupled to inside surface **121** of rear support member **120**. A portion of top strip **114** forms side wall **123**, and at glue line **142** extends along (e.g., is substantially parallel to) rear support member **120** and in section **150** extends substantially vertically upward from glue line **142** and thereafter bends and curves towards front support member **118**, and the curvature of top strip **114** continues as it extends away from rear support member **120** towards front support member **118**. In this manner, section **150** of top strip **114** takes on the shape of the bottom portion of the letter “S”. Top strip **114** then changes direction at an inflection region **151** located between the front and back support members **118**, **120** and bends in section **152** upward towards coupled region **132** and apex **146** which is located adjacent front support member **118**. In this manner, section **152** of the top strip **114** takes on the shape of the top portion of the letter “S”.

[0097] Bottom strip **116** also forms a generally “S” shape curvature and is similar in shape to top strip **114**. More specifically, tracing the shape of bottom strip **116**, first coupled region **132** is located adjacent front support member **118** and section **154** of bottom strip **116**, or side wall **124**, extends from apex **146** of first coupled region **132** at hinge **133** downward generally parallel to vertically extending front support member **118** to first glue line location **148** where bottom strip **116** is coupled to the inside surface of support member **118**. A portion of bottom strip **116** forms side wall **124**, and at first glue line location **148** extends along (e.g., is substantially parallel) front support member **118** and extends substantially vertically downward from first glue line location **148** and thereafter bends and curves in section **155** from first support member **118** towards back support member **120**, the curvature of bottom strip **116** continuing as it extends toward

back support member **120**. As bottom strip **116** extends away from first glue line location **148** section **155** of bottom strip **116** resembles the bottom half of an “S” shape as it starts to head upward. Bottom strip **116** then bends and changes direction at inflection region **156** located between the front and back support members **118**, **120** and bends downward in section **157** as it extends towards rear support member **120** where bottom strip **116** terminates at apex **144** of second coupled region **136** adjacent to rear support member **120**. In this manner, section **157** of bottom strip **116** takes shape of the top portion of the letter “S”.

[0098] Small coupled regions **132**, **136** of strips **114**, **116** and/or the relatively thin flexible nature of the material forming strips **114**, **116** contributes to and facilitates the formation of hinges **133** at or adjacent apexes **146**, **144**, which in combination with coupling at least one vane layer and possibly both vane layers to the support members at an offset distance from coupled regions **132**, **136** (and apexes **146**, **144**), facilitates the separation of the layers, the formation of cavity **122**, and the shape (and in some embodiments the substantially “S” shape) of the multi-layered vanes.

CONSTRUCTION OF THE SUPPORT MEMBERS MAY INCLUDE SHEERS

[0099] The material and design for the front and rear support members **114**, **116** are independent aspects of the design of panel **104**. In one embodiment, the front and rear support members may be formed partially or wholly as sheers, and more preferably sheer fabrics. A sheer is a material that has openings that permit light and view-through. The openness of a material, e.g., a sheet, may be measured by its openness factor which measures the percent of open space in, for instance, a material, where a 60% openness factor (“OF”) has 40% material and 60% holes or open spaces. The higher the openness factor OF, the more sheer and better view through provided by the material. One manner of measuring openness factor is to measure the area of the yarns and/or open areas and calculate the percentage of area that has no material. In one example a digital microscope or high resolution camera may be used to capture an image of the material and the image used to calculate the percentage that does not have fabric, yarns, or material. A Motic digital microscope and Motic Image Plus 2.0 Software may be used to measure the openness factor of various materials. While a portion of the discussion of the vertical support members refers to sheers and the openness factor of sheers, it should be appreciated that the vertical support members can be fabrics, films, and other materials that are formed with or which are later processed to receive openings and holes in order to

provide view through characteristics and an openness factor OF. By selecting suitable materials for the support members, including the appropriate openness factor for the sheet material, in combination with the volumetric look of the cellular vane, the function and aesthetic appeal of the panel and covering may be varied.

[0100] In one embodiment, the rear and/or front support members may be black or a dark color, such as, for example, grey. In a particular embodiment, rear sheet **120** may be black or a dark color, and may be darker than front sheet **118**. For example, the rear support member can be made from a pigment colored material, such as, for example, polyester. Coloring or providing rear support member **120** in a dark color or black may increase visibility through that support member and the panel. In addition, black or dark coloration for rear support member **120** may substantially reduce the glitter or glisten effect of the material, which may otherwise occur in bright light. The front support member may be black or a dark color, or may be lighter colored than the back support member, and may be clear, white, or light colored. In one embodiment, the front support member may be a sheer and the back support member may also be a sheer.

[0101] Pigment or dye may be used to color sheets **118**, **120**. Effective coloring can be achieved by adding pigment, for example, carbon black or other dark or black pigment, to a molten polymer when making the fiber, and thus dispersing and saturating the color throughout the yarn. This solution dyeing process generally works well for preparing single color yarn, which can be used to make long lasting exterior fabrics which are more resistant to ultraviolet (UV) degradation. The embedded pigment may act to block UV rays and consequent degradation. Alternatively, or in addition to, the thread or yarn may be dyed darker, using, for example, dispersion dyes after manufacturing the yarn. One manner of dyeing the fabric could be by printing with the dye, for example by using a roller. One or both sides of the fabric may be printed. A darker colored rear sheer should be generally less susceptible to UV degradation and may allow the use of thinner or finer yarns for the front sheer resulting in better view-through for the panel **104**.

[0102] Support members with a higher openness factor as low as sixty percent (60%) to as high as about eight five percent (85%) in increments therebetween of about two percent (2%) are preferred for aesthetic reasons. In particular, support members with a high openness factor, preferably greater than sixty percent (60%), more preferably greater than sixty-five percent (65%), seventy percent (70%), more preferably greater than seventy-five percent (75%) and greater than eighty percent (80%) or higher may be

preferred for aesthetic reasons. In embodiments, different finer (thinner) yarns may be used which may contribute to a higher openness factor. Use of dark yarns may be advantageous for the additional reason that sunlight may not degrade the materials in the covering, and the materials will retain their strength.

[0103] When constructing a panel **104** having two support members formed as sheers, partial sheers, or with numerous openings as the vertical supporting members, factors such as strength, durability, stretch, UV degradation, and moiré light interference are all factors in the design of an acceptable covering **100**. Moiré may occur as a result of light interference when two sheer materials overlay each other and light is transmitted there through. Moiré which is a light interference artifact that may occur in a covering having front and back sheers as vertical support members, is preferably avoided or at least minimized and reduced when producing a covering, particularly coverings for windows and the like where light passes there through.

[0104] One manner of reducing moiré is to use different sheer fabrics for the front and rear sheets and/or selecting, processing and/or configuring sheer fabrics so that the yarns, and interstitial spacing and connection points do not align or nearly align. One manner of reducing moiré is to provide a front sheet (e.g. sheer) and a back sheet (e.g., sheer) that have different shaped openings and/or different orientations of openings. Moiré may further be reduced where the front and rear sheets (e.g. sheers) have different size openings between the yarns, and further where the size openings are not low multiples of each other. For example, using different fabrics having different shaped (for example, diamond versus rectangular) and different sized opening is useful to reduce moiré. In addition, avoiding or reducing the multiples (number of times) that the yarns align or nearly align may reduce moiré. Using a width and/or length dimension for the openings in the first sheet that are not a low multiple of (e.g., not less than 1.2 times larger than) the width and/or length dimension for the openings in the second sheet is believed to assist with reducing moiré. For example, it is preferable to use an opening in the second sheer whose width is about 1.3 or more times larger or smaller than the width of the opening in the first sheer. Similarly, the opening in the first sheer in the length direction is preferably about 1.3 or more times larger or smaller than the opening in the second sheer in the length direction. In one example, a first sheer is used in combination with a second sheer where the opening of the second sheer is about 1.5 times larger or smaller in the width direction and about 3.4 times larger or smaller in the length direction. The first sheer may be a

rectangular opening of about 7.3 mm in width and about 4.1 mm in length while the second sheer may be a diamond opening of about 10.7 mm in width and about 14.1 mm in length. Other shapes and sizes for the openings in the first and second sheers are contemplated.

[0105] In one embodiment of panel **104**, an orthogonal grid fabric may be used as front sheer **118**. For example, a Leno or gauze weave fabric may be used for the front sheer **118**. In a Leno fabric, warp yarns are used in pairs and twisted together in a way that traps the weft yarns in place so that the yarns do not slide, which would alter their spacing. The Leno sheer allows a wider spacing of yarns and a very open weave with fine yarn which provides good view-through. In one embodiment, the Leno weave for the front sheer has a cross-direction density of about 21 yarns per inch (ypi) (cross yarn is two yarns twisted together) and a machine direction density of about 25 ypi. In one embodiment, the Leno weave for the front sheer has a rectangularly shaped opening with dimensions of about 7.3 mm in width (distance between paired warp yarns) and about 4.1 mm in length (distance between weft yarns). Other cross and machine direction density values are contemplated and exemplary values would range from about 15 to about 30 cross direction ypi and about 15 to about 30 machine direction ypi depending upon the yarn denier. In another embodiment, the fabric for the front sheer is a Leno or plain weave, with 22 warp ypi and 22 pairs of weft ypi. Preferably, the front sheer has an openness factor of as low as about sixty percent (60%) and as high as about eighty five percent (85%), which may vary therebetween in increments of about two percent (2%). Preferably, the front sheer has an openness factor of greater than sixty percent (60%), more preferably greater than about sixty-five percent (65%), more preferably about seventy percent (70%) or higher including about seventy-five percent (75%), eighty percent (80%) and about eighty-five (85%). The Leno fabric may be made from monofilament or multifilament yarn with a denier that ranges from about 16 to about 24 and may be about 20. An example of a Leno fabric for use in the covering is an Englebert Steiger Leno fabric. The Englebert Steiger Leno fabric preferably has an openness factor greater than about sixty-five percent (65%). While, the Leno fabric with orthogonal grid has been discussed as being used as the front vertical support member, it will be appreciated that the Leno fabric may be used as the rear vertical support member and other materials may be used as the front vertical support member.

[0106] Further, a different fabric, for example, a diagonal grid fabric may be used for the rear sheer **120**. The diagonal grid is preferably a knit Tulle fabric and may be made, for example, with either a 20/1 or a 20/12 yarn. The 20/12 is made with a 20 denier yarn with 12 filaments while the 20/1 is a 20 denier yarn with a single or monofilament. The 20/1 monofilament yarn has a slightly smaller overall diameter and thus, when formed into a sheer, has better view through and openness factor than the 20/12 and may be the preferred choice. The Tulle may be made on a 20-gauge warp knitting machine, so 20 warp yarns per inch are fed into the knitter, and no fill yarns are used on the warp knitter. In an exemplary embodiment, the Tulle for the rear sheer is about 20 gauge (yarns) in the cross (width) direction and about 10 courses in the machine (courses per inch). In an alternative embodiment, the Tulle may be knitted on a 32-gauge knitter with every other needle removed to create a 16-gauge Tulle diagonal fabric. The rear sheer preferably has an openness factor as low as about sixty percent (60%) and as high as about eighty five percent (85%), which may vary therebetween in increments of about two percent (2%). In one embodiment the rear sheer preferably has an openness factor greater than about sixty percent (60%), more preferably greater than sixty-five percent (65%), more preferably greater than seventy percent (70%) or higher including greater than seventy-five percent (75%), about eighty percent (80%) or higher, and about eighty-five percent (85%). That is, front and rear sheers with an openness factor that ranges from as low as about sixty percent (60%) to as high as about eighty-six percent (86%) have produced desirable results. In one embodiment, the Tulle sheer may have an openness factor OF greater than seventy-five percent (75%) and less than ninety percent (90%), and more preferably between about eighty percent (80%) and eighty-six percent (86%). While a diagonal grid fabric and particularly a knit Tulle fabric has been disclosed as being used for the rear vertical support member it may be appreciated that a diagonal grid fabric, for example a knit Tulle fabric, may be used for the front vertical support member and other materials may be used for the rear vertical support member.

[0107] Tulle sheer fabrics, made in very open grid constructions, for example with a 20-gauge warp knitter, a 32-gauge knitter with every other needle removed to create a 16-gauge Tulle fabric, or a 28-gauge knitter which is finished by stretching to a 20-gauge fabric, can provide good view-through while avoiding or reducing moiré or interference patterns with the Leno weave face sheer. In an embodiment, the Tulle fabric for the rear sheer is prepared on a 28-gauge knitter and is finished by stretching to about a 20-gauge

fabric where the openings have dimensions of about 10.7 mm in width and about 14.1 mm in length. In one embodiment, a rear Tulle knit sheer fabric with diagonal grid pattern made from a dark (for example, grey or black) 20 denier yarn creating an about 20 to about 16-gauge fabric is used, in combination with a Steiger Leno front sheer having 15-30 ypi in the cross direction and 15-30 ypi in the machine (weft) direction. In one embodiment, a Steiger Leno front sheer having rectangularly shaped openings of about 7.3 mm in width and 4.1 mm in length are paired with a Tulle rear sheer prepared on a 28-gauge knitter that is finished by stretching to about a 20-gauge fabric where the openings are about 10.7 mm in width and about 14.1 mm in length. The Leno fabric and Tulle fabric may both be dark (for example, gray or black) and/or one of the fabrics may be lighter (for example, gray vs. black), or a light color (for example, beige or white). Optionally, the rear sheer fabric may be the Leno weave fabric and the front sheer may be the knit Tulle fabric. The sheer fabrics, in particular a Leno weave and a Tulle knit, may be used with non-cellular vanes, multi-layered cellular vanes, and combinations thereof.

[0108] In one embodiment a panel may be formed of a front vertical support member and a rear vertical support member each having an openness factor greater than sixty (60%) and the panel may further have non-cellular vanes, multilayered cellular vanes, or a mixture of both vane types. In one embodiment the rear sheet may be a black sheer with an openness factor of about seventy-five percent (75%) or greater, and further may be an about 16 to about 28-gauge Tulle knit fabric, for example a 28-gauge Tulle that is finished by stretching to a 20-gauge sheer. The Tulle may be formed of a 20 denier yarn that may be monofilament or multifilament but other denier yarns whether monofilament or multi-filament are contemplated. In one embodiment the front sheer may have an openness factor of about sixty-five percent (65%) or greater, and further may be a Steiger Leno and may have about 15-30 ypi in the cross (warp) and machine (weft) direction. The Tulle and Steiger Leno sheers with openness factors OF greater than sixty-five percent (65%) may be used with single layer non-cellular vanes configured in the privacy or shading orientation. In one embodiment, a covering having all non-cellular vanes, all multilayered cellular vanes, or a combination of non-cellular and cellular vanes may have a Tulle sheer having an openness factor of about eighty percent (80%) or greater for one of the front or rear vertical support members and a Leno fabric having an openness factor of about sixty-five percent (65%) or greater for the other of the front or rear vertical support members where at least the rear sheer may be a dark or black color.

ENHANCED VANE CLOSURE

[0109] It may be desirable in a covering that the vanes angularly orient and move uniformly and evenly along the entire length (height) of the sheets **118**, **120**, from top end **170** of panel **104** to bottom end **175** of panel **104**, to minimize gaps between adjacent vanes **135**. The relative length of the front and rear sheets, particularly between adjacent connection locations of the vanes to the front support member as compared to the rear or back support member, is an important factor in achieving full closure at the bottom end of the panel. Depending on the specific configuration of the covering and the material of the fabrics, distance **158** between adjacent connection locations **148**, **148'**, **148''** where vanes **112** are coupled to front sheet **118** (shown in Fig. 5) may be the same as or different from distance **160** between adjacent connection locations **142**, **142'**, **142''** on rear sheet **120**. In addition, the distance between the very top connection location **148** and the very bottom connection location **148''** on front sheet **118** may also be the same as or different from the respective distance between the very top connection location **142** and the very bottom connection location **142''** on rear sheet **120**.

[0110] More specifically, to facilitate tighter and/or enhanced closure of the vanes and the vertical support members, it is preferable that the vertical support member that rolls to the inside of the roller is longer than the vertical support member that rolls to the outside of the roller. In other words, it is advantageous to have the vertical support member/sheet that pulls the vanes into a closed position bear the weight and tension of the panel when the vertical support members/sheets are laterally close together and the covering is in a fully extended, closed position, or is being retracted. By adjusting the relative distances **158**, **160** between connection locations (e.g., glue lines) **148**, **142** of adjacent vanes **112** so that the vertical support member/sheet that pulls the vane closed is under tension by being shorter than the other vertical support member/sheet, the sequence, timing, and amount of closure of the vanes and the panel can be controlled. In addition, the vertical support member/sheet that carries the weight and rolls to the outside of the roller generally is under more tension and stretches more over time than the inner vertical support member/sheet. Adjusting the length of the vertical support members/sheets and distance between adjacent vanes so that the vertical support member/sheet that rolls to the outer side of the roller remains under tension over time (accounting for stretching) by being shorter than the other vertical support member/sheet preferably is also considered

when calculating and adjusting the distances between adjacent connection locations, **142**, **142'**, and **148**, **148'** on the front and rear vertical support members/sheets.

[0111] With reference to **Fig. 5**, adjusting distance (height/length) **158** between adjacent connection locations (e.g., glue lines) **148**, **148'** on front sheet **118** as compared to distance (height/length) **160** between adjacent connection locations (e.g., glue lines) **142**, **142'** on back sheet **120** is referred to as ratioing. For example, as shown in **Fig. 5**, where the covering is configured for a shading orientation, the distance along front sheet **118** between top most connection location **148** and bottom connection location **148''** may be shorter than the distance along rear sheet **120** between top connection location **142** and bottom connection location **142''**. More specifically, distance **158** along front sheet **118** for each adjacent vane **112** may be shorter than distance **160** along rear sheet **120** for each adjacent vane **112**.

[0112] The ratioing of the vertical support members/sheets to facilitate tighter and/or enhanced closure of the covering to the bottom of the panel can be used on a shading or privacy oriented covering product, but may be more advantageous on a shading oriented covering. One detrimental effect of increasing the distance (height /length) **158**, **160** between connection locations (e.g., glue lines) of the inner vertical support member/sheet is that the inner vertical support member/sheet that rolls to the inside of the roller has extra material which may create wrinkles in the inner vertical support member/sheet. However, if the inner vertical support member/sheet forms rear vertical support member/sheet **120** on the back or exterior side **101** of the covering, as in a shading oriented product, the wrinkles or worm tracks in rear vertical support member/sheet **120** resulting from the extra material, will now end up on the back or exterior side **101** of the product, where, particularly with a black rear sheer, such wrinkles will be difficult to detect by the product user.

[0113] To provide closure or to assist and to facilitate closure of the covering to bottom end **175** of the panel/covering, the length from the very top connection location to the very bottom connection location for the vertical support member/sheet that rolls to the inside of the roller is generally as low as about 0.2% and as high as about 2% (and may vary therebetween in increments of about 0.1%) longer, preferably as low as about .25% and as high as about 1% longer, than the respective length between the very top connection location to the very bottom connection location of the other vertical support member/sheet that rolls to the outside of the roller. For example, in **Fig. 5**, distance **158** between

adjacent connection location **148**, **148'**, **148''** preferably is shorter on front vertical support member/sheet **118** than distance **160** between adjacent connection location **142**, **142'**, **142''** on rear vertical support member/sheet **120**, if front vertical support member/sheet **118** rolls to the inside of the roller with the panel in a shading orientation. Non-limiting examples for the percentage of the extra length of one of the front and rear vertical support member/sheet as compared to the other of the front and rear vertical support member/sheet include about as low as 0.25% to as high as about 2% longer in increments of .25% and include about 0.5%, about 0.75%, about 1%, about 1.25% and about 1.5% although other increments and ranges are contemplated, and will depend upon the width and desired characteristics of the multi-layered vanes. The relative length of the front and rear vertical support members/sheets and the distance between connection locations along the front and rear vertical support members/sheets can be adjusted so that all the cells and/or vanes will close at the same time.

[0114] Ratioing of fabric can be achieved with accurate metering of front and rear vertical support members/sheets **118**, **120**, preferably with an instantaneous and permanent bond of the generally horizontal vane elements to the generally vertical support members/sheets. Metering the vertical support members/sheets involves accurately controlling the feed of the vertical support member/sheet materials before the next vane is coupled to the vertical support members/sheets to achieve proper and controlled connection location differentials. Preferably the vanes are coupled to the vertical support members/sheets with an instantaneous and permanent bond preferably creating a single point/line of coupling or attachment. Because the vanes are instantaneously and permanently bonded and set at their respective permanent locations on the sheets, there is no need to flatten the material to make a permanent bond later.

BOTTOM RAIL CONFIGURATION

[0115] The covering may include a bottom end rail **110** having a length that extends in the same direction as (e.g., along) the length of the vanes (and the width of the vertical support members and panel), and a width orthogonal to its length. The bottom rail generally, but not necessarily, has a length that is substantially the same as the length of vanes **112**, which is generally the same as the width of the covering or panel. As illustrated in **Fig. 14**, in one embodiment bottom rail **180** preferably is coupled to rear vertical support member/sheet **120** where the bottom-most vane **112** connects to rear vertical support member/sheet **120**, and preferably has a width "W" that is less than the

width of the vanes. An insert **185** may be coupled to rear vertical support member/sheet **120** and insert **185** is inserted into a cavity in bottom rail **180**. The front vertical support member/sheet may terminate at connection location **148** or, as shown in **Fig. 14**, may continue and be associated with or coupled to one or more of bottom rail **180**, vane **112**, or rear vertical support member/sheet **120** adjacent or within bottom rail **180**. Bottom rail **180** preferably connects to the front vertical support member/sheet, and/or the vane, and/or the rear vertical support member/sheet at a single location or region that extends along the length of the bottom rail. In one embodiment, the bottom rail couples to the lowermost region where the vane is connected to the vertical support member/sheet. Bottom rail **180** may be coupled to at least rear vertical support member/sheet **120** which rolls up to the inside of the roller in a shading orientation.

[0116] An alternative embodiment of bottom rail **180'** is shown in **Fig. 15**. Bottom rail **180'** has a cavity **187** in communication with a channel **186**. Rear vertical support member/sheet **120** may be adhesively bonded or glued to an insert **185'**, and may be bonded on the reverse side of insert **185'** as shown in **Fig. 15**. Insert **185'** may be laterally moved or slid into cavity **187** while rear vertical support member/sheet **120** extends through channel **186**. Channel **186** preferably extends the length of bottom rail **185'** and vertical support member extends out the channel **186** along its length. Insert **185'** with one or more vertical support members may be positioned within channel **186'** by other methods as well. Insert **185'** is constrained from rotating in cavity **187**. Front vertical support member/sheet **118** may terminate at connection location **148** (not shown) of the vane, or the front vertical support member/sheet may continue along the underside of the last vane and may terminate at apex **144** of the multi-layered vane, or the front vertical support member/sheet may continue past apex **144** of the last multilayered vane and be coupled to insert **185'**. If the front vertical support member/sheet is coupled to insert **185'**, front vertical support member/sheet **118** will also extend into channel **186** and cavity **187**. The bottom rail preferably couples to the panel at or along a single location or small region, and preferably applies its weight to a one and only one of the front and/or rear vertical support members, and preferably, for a covering in the shading configuration, to the rear vertical support member. Other constructions for bottom rail **180** and optional insert **185** are contemplated and would preferably couple or attach to the panel along a single location or small region along the lowermost region where the vane connects to the vertical support member, and would be apparent to a person of ordinary skill in the art.

[0117] Rear sheet **120** in covering **100** in **Figs. 14** and **15** is configured to be the vertical support member that rolls up around the roller (not shown) to the inside of front vertical support member **118**. There are several benefits of using a bottom rail **180** coupled to inner vertical (support) sheet **120**. By putting weight on sheet **120** that will roll to the inside of the roller tube, sheet **120** may be stretched and may assist all the vanes to completely and evenly close (e.g., fully angularly rotate) all the way from top end **170** to bottom end **175** of panel **104** by pulling the lower-most portion of vane **112** downward. Meanwhile, no weight is placed on outside sheet **118**, and the two sheets **118**, **120** are not pushed apart by the width of the bottom rail as may happen with a bottom rail that spans across and is coupled to the two sheets at two separate and different locations, or both sides of the vane at two separate and different locations along the bottom rail. Bottom end rail **180** coupled at or along a single location to only the inner vertical support member/sheet also may be more aesthetically pleasing, especially on a product when deployed in a shading orientation. A traditional curved bottom rail, coupled to both sheets at two different and separate locations as shown in **Fig. 3A**, will be in direct view as the covering in a shading orientation rolls up, and may be hard to hide from view behind a valance or head rail once rolled up. Preferably a low profile or minimalistic bottom rail, such as illustrated in the embodiments of **Figs. 14** and **15** is used, although it will be appreciated that other configurations for the bottom rail such as illustrated in **Fig. 1A** may be used.

METHOD OF MANUFACTURING A FLEXIBLE PANEL

[0118] A method of forming a flexible panel for use as an architectural covering may include:

- (a) providing a plurality of multi-layered vanes having a top layer and bottom layer, the bottom layer preferably being wider than the top layer; and
- (c) coupling the multi-layered vane to a front support member, e.g., sheer, and a rear support member, e.g., sheer, to form the panel.

[0119] In one embodiment, providing a multi-layered vane may include providing a separate top strip and a separate bottom strip and overlaying the strips so the respective two side edges are aligned (or nearly aligned) and coupling the strips along their side edges in coupled regions, and in some embodiments only along their side edges, and preferably continuously along their side edges. The coupled regions may form apexes or

hinge regions of the multi-layered vane. The width of the coupled region orthogonal to the side edges of the respective strips may be small and generally are less than 2 mm, preferably less than the average thickness of the materials, and generally between about 1.0 mm and about .125 mm. The coupled region preferably facilitates the formation of a flex point, hinge, or semi-hinge 133, which facilitates opening of the cell or cavity of the multi-layered vane to create an aesthetically shaped, preferably double “S” shaped, cellular vane. In one embodiment, one or both side edges are welded, e.g., ultrasonic cut-seal or hot-knife cut-seal, to form the coupled region between the top and bottom strips.

[0120] Alternatively, in another embodiment, a fold line may be created to form one of the apexes or hinge regions of the multi-layered vane. For example, in an alternate embodiment, the top and bottom layers are formed of the same piece of material that may be folded, and optionally creased, perforated, and/or heat-set so that the side edges are co-linear and a fold line (e.g., a preferential fold line) is formed in the material, and the remaining free side edges are coupled together along a coupled region. In this manner, the crease or fold line may form one apex and hinge, and the coupled side edges form the other apex (and/or coupled region) and hinge.

[0121] In yet a further embodiment, the multi-layered vane may be provided by providing a separate top strip and a separate bottom strip and overlaying the strips so the respective side edges are aligned or nearly aligned and coupling the side edges to form coupled regions where at least one coupled region is created using an adhesive process and the other coupled region is created using a fusing process, and may be formed using an ultrasonic cut-seal or hot-knife cut-seal welding process.

[0122] Localized regions adjacent to the ultrasonic weld (the coupled region) may be formed which are thinned out and further add to the flexibility of the vanes at the coupled region and which provide an even more flexible hinge or flex point 133 at or adjacent to the coupled regions at the edges of the vanes. As an alternative, a hot-knife cut seal could produce the weld and should result in thin attachment area widths comparable to ultrasonic cut-seal. Glue or adhesive bonding may be utilized and may achieve a bonding area width of about 1.5 mm or more. The glue bonding may create a stiffer, thicker region for the coupled region and the coupled region may extend a distance away from apexes 144, 146, and so the effective distance where the two fabrics are held parallel to each other at the apexes of the vanes could be as much as 3 mm.

[0123] The multi-layered vanes may be coupled to the sheets with adhesive. For example, hot melt and UV cure adhesives and processes can be used for coupling the vanes to the sheets. A polymer-containing adhesive may be used and preferably should not alter the properties of the fabric or the sheets. An alternative way of coupling the vanes to the sheets is sewing which is much more cumbersome and labor intensive. While the covering 100 may be formed by independently forming the cellular vanes and then coupling the cellular vanes together, it should be appreciated that other methods of constructing the covering are feasible.

[0124] While adhesive can be placed on either the vanes or the vertical support members/sheets, it is advantageous to apply adhesive to the vanes, then assemble the vanes to the vertical support members/sheets for more accurate positioning of the vanes. Adhesive can be placed in a continuous line a distance away from the coupled regions/apexes where the multi-layered strips of the vanes are coupled together, and/or the fold line is located, preferably about 2 mm to about 8 mm, or one of the glue lines instead may overlap with one of the coupled regions and/or the fold line depending on the desired ornamental design and the shape of the cellular vanes and panel.

[0125] The present disclosure features a covering for architectural features having a panel formed of generally horizontal vane elements coupled to generally vertical support members with unique dimensionality, richness, and versatility. The covering or panel may be light-controlling and is aesthetically appealing as well as practical. The panel has a height and a width and generally includes a generally vertical front support element or member having a height and width, and a generally vertical rear support element or member having a height and a width, where the generally vertical rear support member is operably coupled to, and preferably laterally moveable relative to, the front support member. While panels and coverings with a front and rear generally vertical support member have been disclosed, it is contemplated and should be appreciated that additional generally vertical support members may be included in embodiments of the panel and/or covering, with generally horizontal vane elements, including non-cellular and/or multi-layered cellular vanes, extending between the plurality of generally vertical support members. In one embodiment, the front and/or rear vertical support member may be substantially planar and flat, preferably with no folds or creases formed therein, and the rear vertical support member may be substantially parallel to the front vertical support member and operably and preferably laterally moveable relatively coupled, directly or

indirectly, to the front vertical support member. The panel may further include a plurality of generally horizontal vane elements extending between, and which may be coupled directly or indirectly, to the front and rear vertical support members, and both the front and rear vertical support members may control the movement and angular orientation of the vane elements, and may be laterally moveable with respect to each other. The plurality of moveable, generally horizontally extending vane elements may be manipulated and controlled by the vertical support members to control the amount of light inhibited, blocked or transmitted by or through the panel.

[0126] In one embodiment, the height and width of at least one, and preferably both, of the front and rear vertical support members is substantially the same as the height and width of the panel. In one embodiment, the length (e.g., height) of one or both of the vertical support members is shorter than the panel, and in one embodiment, the length (e.g., height) of one of the vertical support member is shorter than the other support member. Alternatively, or additionally, the plurality of horizontally extending vane elements have a length extending in the same direction as the width of the front and rear vertical support members, and the length of at least one, and preferably all, of the vane elements is substantially the same as the width of at least one, preferably all, of the vertical support members. In one embodiment, the width of the front and/or rear support member is less than the length of the vane elements. The vane elements may be formed of any type of material, including in preferred embodiments at least one of the group of materials consisting of translucent, semi-opaque, and opaque materials, and combinations thereof. The plurality of generally horizontally extending vane elements, and the front and rear vertical support members may be made from flexible materials to form a flexible panel, and in one embodiment the vane elements and support members may be formed of, for example, fabrics or films, including woven, non-woven, or knits, including polyester materials. One or more, and in some embodiments all, of the vane elements are non-cellular vanes. Alternatively, or additionally, one or more, and in some embodiments all, of the vane elements may be multi-layered cellular vanes that may form a cavity, preferably a tube with a horizontally extending cavity, in response to the front and rear support members being laterally separable.

[0127] The vertical support elements are preferably formed of materials that have openings that permit visibility through and light to pass there through. In one embodiment, at least one of the front and rear vertical support members has an openness

factor of about sixty-five (65%) or greater. In one embodiment, in a flexible panel for an architectural opening, the front vertical support member may be a sheer and the rear vertical support member also may be a sheer. In one embodiment, the front and rear vertical support members may be two different sheer materials. In one embodiment, at least one of the front and rear support sheers may be selected from the group consisting of an open diamond shape and an open orthogonal grid shape, and preferably at least the other of the front and rear support sheers may be selected from the group consisting of an open diamond shape and an open orthogonal grid shape, although other shapes and sizes of the openings in the material are contemplated. In yet another embodiment, the rear support sheer has an openness factor greater than the openness factor of the front vertical support sheer, or vice versa. In a further embodiment, one or more of the support members or sheers may have an openness factor as low as 60%, and as high as 90%, (and may vary therebetween in increments of about 2%), more preferably an openness factor of about 65%, or greater, more preferably one or more support members or sheers may have an openness factor greater than 70%, of about 75% or greater, and more preferably about 80%, and greater, and may have an openness factor between about 80% to about 90%.

[0128] In some embodiments, one or more (at least one) of the vertical support members may be a dark color, for example, black, gray, or brown. In an embodiment, the rear vertical support member or sheer may be a darker color than the front support member, including the front sheer, or vice versa. For example, the dark vertical support members may be solution dyed, dispersion dyed, or both solution and dispersion dyed with carbon black. In one aspect, one or more support members may be dark and made from carbon black pigment colored material, preferably polyester. In one embodiment, the front vertical support member may be white, off-white, and clear and/or colored with titanium pigment, or vice versa. Having vertical support members with high openness factors and dark colors may increase view-through, and enhanced visibility of the vane elements may be achieved in certain embodiments.

[0129] At least one of the front and rear vertical support members may be selected from the group consisting of a knit Tulle sheer fabric and a woven Leno sheer fabric, and in a still further embodiment at least the other of the front and rear vertical support members may be selected from the group consisting of a knit Tulle sheer fabric and a woven Leno sheer fabric. At least one of the front and rear vertical support members may be a dark color, and in a selected embodiment, the rear vertical support member may be a

black Tulle sheer fabric, preferably polyester and the front vertical support member may be a Leno sheer fabric, preferably polyester, or vice versa. In one embodiment, the rear vertical support member is a dark Tulle sheer fabric having an openness factor of about 80% or greater, and alternatively or additionally, the front vertical support member is a Leno sheer fabric having an openness factor of greater than 65%, or vice versa. In one embodiment, the Tulle fabric may be made from a 20 denier monofilament yarn dyed a dark color. In one embodiment, the front sheer may be a Leno weave fabric with approximately 20-25 ypi in both the warp and weft directions with openings of about 7.3 mm between the paired warp yarns and about 4.2 mm between the weft yarns, and in a still further embodiment the rear sheer is a Tulle fabric with openings of about 10.7 mm in width and about 14.1 mm in length preferably prepared on a 28-gauge knitter and stretched to an about 20-gauge fabric. One or both of the front and rear sheers may be black or a dark color, one of the front or rear sheers may be a light color, and the front fabric may be a Tulle sheer and the rear fabric may be a Leno sheer.

[0130] In an embodiment, the one or more vane elements may be a multi-layered structure having a top and bottom layer of material. The top and bottom layers may be formed of a single, integral, continuous sheet of material or multiple pieces of material. When extending between the front and rear generally vertical support members and operated as an architectural covering, the layers of the multi-layered vanes are moveable and may separate with respect to each other preferably to create cellular vanes that have walls that form generally horizontal expandable tubes that circumscribe a cavity or space with open ends, and which may be compressible to form a generally two-dimensional flat slat. A plurality of the collapsible and expandable tubes may be coupled to the vertical support members. Each collapsible and expandable tube may be coupled to the front vertical support member preferably along a single horizontally-extending connection location and coupled to the rear vertical support member preferably along a single horizontally-extending connection location. Each of the plurality of collapsed tubes may be coupled to the front vertical support member at different connection locations along the front vertical support member so that gaps may be formed between the multi-layered vanes when the tubes are expanded. Each of the plurality of collapsed tubes may be coupled to the rear vertical support member at different connection locations along the rear vertical support member so gaps may be formed between the multi-layered vanes when the tubes are expanded. The wall(s) created by the multi-layered vane in some embodiments may

completely and continuously circumscribe the sides of the cavity, with the cavity being open at the ends of the multi-layered vanes. The layers of the multi-layered vane may form an elongated generally horizontal tube when the front and rear vertical support members are laterally spaced apart, and the volume of the cavity may increase as the front and rear vertical support members laterally separate further from each other and the volume of the cavity may decrease as the front and rear vertical support members move closer together.

[0131] In one embodiment, at least one of the top layer and the bottom layer of the multi-layered vane is made from non-woven materials, and in another embodiment both the top layer and the bottom layer are made from non-woven materials. The layers/strips of material forming the multi-layer cellular vanes may be formed of thinner non-wovens than single-layered vanes. The multi-layered vanes as a whole may be more stable than a single-layer vane and remain straight and clean, because the multi-layered vanes as an assembled combination may be thicker and may have better structural integrity and stability than a single-layered vane. In another aspect, the top layer may be darker in color than the bottom layer, and alternatively or additionally, the bottom layer may be made from one of the group consisting of translucent, semi-opaque, opaque, and room-darkening materials, and combinations thereof. In other aspects, at least one of the top layer and the bottom layer is printed on prior to forming the multi-layered laminate that forms the vane elements. One of the top layer and or the bottom layer may have a bottom surface printed in a duotone color and or a top surface printed in a monotone color. At least one of the top layer and the bottom layer may contain an antistatic material.

[0132] In one embodiment, the panel includes a plurality of multi-layered vanes, each multi-layered vane having a flexible top layer and a flexible bottom layer, each layer having a first side edge and a second side edge defining a width and two ends defining a length, and at least the first side edge of at least one top layer is coupled to at least the first side edge of its respective bottom layer at a first coupled region, and in embodiments, the second side edge of the top layer is coupled to the second side edge of its respective bottom layer at a second coupled region. In one embodiment, the first and/or second coupled regions may form a first and/or second respective apex, and/or a first and/or second flexible hinge. The bottom layer may be coupled to one of the front and back support members (or sheers) at a first connection location and the top layer may be coupled to the other of the front and back support members at a second connection

location, at least one of the first and second connection locations is spaced from its respective, proximate coupled region. In one embodiment, the top layer is separated from the bottom layer in response to the front support member being laterally spaced from the rear vertical support member. The flexible hinge may permit the layers of the multi-layered vane to easily separate at or immediately proximate to the coupled region, and preferably the layers easily and immediately separate at or immediately proximate to the coupled region. In one embodiment, the top and bottom layers may be formed from a separate top strip of material and a separate bottom strip of material. In one embodiment the top and bottom layers or strips of material forming the multi-layered vane may be coupled, preferably continuously along the entire length of their edges, in regions that are preferably thin, of narrow width, and flexible. The coupled regions may serve as a flex point or hinge so that the middle section of the top and bottom strips may easily separate from each other to form a longitudinal cavity and three-dimensional cellular vane.

[0133] In embodiments, each multi-layered vane has each first side edge of each top layer coupled to at least each first side edge of each respective bottom layer preferably to form first coupled regions, which preferably included first apexes, and/or first flexible hinges. The first side edge of the top layer may be coupled to the first side edge of the bottom layer along the entire length of the respective top and bottom layers to form the first coupled region along the entire length of the multi-layered vane. In one embodiment, the first coupled region is of narrow width and may have a width that is about the thickness of the layers or less, and preferably has a width as low as about 1.0 mm or less, more preferably between about 0.5 mm to about 0.1 mm (and may vary therebetween in increments of about 0.1 mm), depending upon the thickness of the vane layers. In one embodiment, the material of the top and bottom layers are fused in the first coupled region, and the first coupled region may be formed by welding, including, for example, ultrasonic welding or hot-knife welding. Each of the top and the bottom layers of the vane may be thinner in an area immediately adjacent to the first coupled region than in other areas spaced farther from the first coupled region.

[0134] Alternatively, or additionally, the second side edge of at least the first top layer is coupled to the second side edge of its respective bottom layer to form a second coupled region and preferably includes a second apex and/or a second flexible hinge. The second coupled region may be formed along the entire length of the second edges of the multi-layer vanes. The second coupled region may be formed by one of the group

consisting of fusing the top and bottom layers together, adhesively bonding the top and bottom layers together, sewing the top and bottom layers together, and combinations of fusing, adhesively bonding, and sewing the top and bottom layers together, or other means of coupling or attaching such as staples, pins and tacks. The second coupled region(s) may have a narrow width, and may have a width that is about the thickness of the layers, or less, and preferably has a width as small as about 1.0 mm or less, more preferably, for example, between about 0.5 mm to about 0.1 mm, (and may vary therebetween in increments of about 0.1 mm), depending upon the thickness of the vane layers. In one embodiment, the layers of material forming the multi-layered vane may be fused along both their side edges, preferably continuously along the entire longitudinal length of both of their side edges, and the materials of the layers may be fused by, for example, welding (e.g., ultrasonic welding or hot-knife cut-seal welding). Each of the top and bottom layers of the vane may be thinner in an area immediately adjacent to the second coupled region than in other areas spaced further from the second coupled region.

[0135] In one embodiment, one or more multi-layered vanes may be formed of a single piece of material that may be configured, manipulated, folded, perforated, creased, and/or heat-set one or more times. In one embodiment, the single sheet of material may be folded over to create a top and bottom layer. In this embodiment, at least a portion of the side edge of the top layer of the multi-layered vane may be integral and formed of the same continuous sheet of material as the side edge of its respective bottom layer, the side edges forming an apex and fold line by at least one of the group consisting of folding, perforating, creasing, compressing, and heat-setting, and combinations thereof. The free side edges of the folded piece of material forming the multi-layered vane may optionally be aligned and coupled by fusing (e.g. welding, for example, ultrasonic or hot-knife welding) the side edge of the top layer to the side edge of the bottom layer to form a coupled region and a hinge, while the fold line created by folding, perforating, creasing, compressing, and/or heat-setting creates the other coupled region, apex, and hinge.

[0136] In some embodiments, the vane elements may include a separate third layer, or more layers or strips, and in a further embodiment a third layer or strip may be a middle layer located between the top and bottom strip, and that middle strip or layer may be formed of a room-darkening material which blocks light transmission. An example of a room-darkening layer may include Mylar, metalized plastic film, or a dark opaque material. The third layer in one embodiment may be printed on before forming the multi-

layered vane. The third layer may be fused along its side edges or coupled by other means, for example, adhesive bonding, sewing, staples, and may be separable from the top and bottom layers.

[0137] The multi-layered vanes extend between the front and rear generally vertical supporting members. One end of the vane may be coupled to the front vertical support member at a first connection location, and the other end of the vane may be coupled to the other of the front or rear vertical support member at a second connection location. In the case of a multi-layered vane, in one embodiment, the bottom layer may be coupled to at least one of the front and rear vertical support members at the first connection location and the top layer may be coupled to the other of the at least one front and rear vertical support members at the second connection location. In one embodiment, the vanes are bonded to the front and rear supporting members using adhesive. In one embodiment, the bottom layer/strip of the multi-layered vane is glued to one of the front or rear vertical support members at the first connection location and the top layer/strip of the multi-layered vane is glued to the other of the rear or front vertical support members at the second connection location. The multi-layered vanes may be coupled to the sheets by adhesive, and the adhesive may extend continuously substantially the entire length of the multi-layered vane. The adhesive in one embodiment may have a width as small as 1.0 mm, preferably about 2 mm, and as large as about 10 mm, or larger.

[0138] The adhesive may be applied to the multi-layered vanes after the top layer/strip and bottom layer/strip are coupled together, and, more particularly, adhesive may be applied to the exterior surfaces of the top and bottom layer/strips, and the vanes may thereafter be applied to the vertical support members. The multilayered vanes may be independently formed by coupling the respective side edges of the top and bottom layers to form first and second coupled regions, or folding the sheet of material to form a fold line (e.g., first coupled region) and coupling the free edges to form the second coupled region, and thereafter adhesively bonding the multi-layered vane to the front and rear vertical support members at the first and second connection locations. The adhesive may be hot-melt or UV cured adhesive.

[0139] In one embodiment, at least one of the first connection location and the second connection location is spaced from its respective, proximate first coupled region (apex) by a first offset distance, and the top layer of the multi-layered vane is separated from the bottom layer when the front vertical support member is laterally spaced from the

rear vertical support member to form at least one wall that forms a horizontally extending tube that circumscribes a cavity having a volume. In embodiments, at least one of the first connection location and the second connection location may be spaced from its respective, proximate first coupled region (or apex) by a first offset distance, and the other of the first and second locations may be spaced from its respective, proximate second coupled region (or apex) by a second offset distance. The offset distance between the first connection location and its respective proximate apex (or coupled region) may be different or the same as the offset distance between the second connection location and its respective proximate apex (or coupled region). Adhesive may be applied to both the layers/strips at the respective desired offset distances from the edges (apexes) or coupled regions. In one arrangement, at least one or both of the first connection location and the second connection location may be spaced from the first proximate, respective coupled region (or apex) by an offset distance as small as about 5% to as large as about 10% of the width of the respective vane layers (which may vary in increments of about 0.5%). In a further aspect, at least one or both of the first connection location and the second connection locations may be spaced from its respective, proximate coupled region (or apex) by an offset distance as low as about 1.0 mm to as high as about 8.0 mm or larger (which may vary therebetween in increments of about 0.5 mm), depending upon the width of the vanes and the desired shape and characteristics of the vanes.

[0140] Alternatively, at least one of the first connection location and the second connection location is spaced from its respective, proximate first coupled region (apex) by an offset distance and the other of the first and second connection locations is spaced from the fold line by an offset distance. Adhesive may be applied to both the layers/strips at the respective desired offset distances from the edges (apexes), coupled regions, or fold lines. In one arrangement, at least one of the first connection location and the second connection location may be spaced from the proximate, respective fold line by an offset distance as small as about 5% to as large as about 10% of the width of the respective vane layers (which may vary therebetween in increments of about 0.5%). In a further aspect, at least one of the first connection location and the second connection locations may be spaced from its respective, proximate fold-line by an offset distance as low as about 1.0 mm to as high as about 8.0 mm or larger (which may vary therebetween in increments of about 0.5 mm) depending upon the width of the vanes and the desired shape and characteristics of the vanes.

[0141] In another aspect, at least one of the coupled regions may be adjacent to one of the front or rear vertical support members, preferably the front vertical support member, and preferably substantially coincidently and/or overlap with at least one of the first and second connection locations. In one embodiment, the at least one coupled region is on the bottom layer and it may be substantially coincident with or at least overlap with one of the first and second connection locations on the front vertical support member. In another embodiment, the fold line forming the side edge of the top layer and the side edge of the bottom layer may be substantially coincident with at least one of the first and second connection locations on one of the front or rear vertical support members, preferably the front vertical support member. In one embodiment, the adhesive may be applied to one of the layers/strips at an offset distance from the first apex or first coupled region and applied to the other layer/strip so that it is substantially coincident with or at least overlaps with the second coupled region (and/or apex), or fold line.

[0142] In another aspect, at least one of the top and bottom layers may be substantially parallel to at least one of the front and rear vertical support members at the first connection location, and alternatively or additionally, the other of the top and bottom layer may be substantially parallel to the other of the at least one of the front and rear vertical support members at the second connection location. The top layer in embodiments may be substantially parallel to the rear vertical support member at the first connection location, and additionally or alternatively, the bottom layer may be substantially parallel to the front support member at the second connection location, or vice versa. In yet another aspect, the first coupled region forms a first apex, and at least one of the top layer and bottom layer between the first apex and the first connection location is substantially parallel to at least one of the front and rear vertical support member. In a further aspect, the second side edge of the top and bottom layer opposite the first coupled region forms a second apex, and at least one of the top and bottom layer between the second apex and the second connection location is substantially parallel to the other of the front and rear vertical support member. The second apex may be formed by one of the group consisting of adhesively bonding, welding, sewing, folding, creasing, perforating, and heat-setting the top and bottom layers, while the first apex may be formed by fusing, for example, by ultrasonic or hot-knife welding.

[0143] In yet another embodiment, the top layer of the multi-layered vane embodiment may have a different width than the bottom layer, and in one example, the

bottom layer is larger than the top layer, or vice versa. For example, for a vane having a width of about 2.5 inches to about 4.5 inches, the bottom layer of a multi-layered vane may be wider than the top layer by as little as about 0.5 mm and by as much as about 4 mm, and may vary therebetween in increments of 0.1 mm. Other differences in width between the top layer and the bottom later are contemplated and will depend upon the width of the vanes, the material of the vanes, and the desired vane characteristics.

[0144] In another embodiment, by adjusting the relative length of the front and rear vertical support members, particularly the distance between the connection locations of the vanes to the front and rear vertical support members, vane closure for the covering and/or panel may be tightened and/or enhanced, particularly in a shading orientation, and the sequence of vane closure may be controlled. In any of the embodiments described herein, the two respective first connection locations at very top and bottom ends of the front vertical support member define a first distance and the two respective second connection locations at very top and bottom ends of the rear vertical support member define a second distance, the first distance may be different from the second distance, and the different distances between connection locations may facilitate closure of the vanes to the bottom of the panel. The above embodiments may further include two respective first connection locations of adjacent multi-layered vanes defining a first distance and two respective second locations of the respective adjacent multilayered vanes defining a second connection distance, the first distance being different from the second distance, and the different distances between connection locations may facilitate closure of the vanes to the bottom of the panel. In one embodiment, the first connection locations may be spaced along the front vertical support member and the first distance may be less than the second distance.

[0145] In still a further embodiment, a flexible panel for an architectural opening is disclosed that includes front and rear vertical support members, and a plurality of generally horizontally vanes having two side edges defining its width, wherein the vane is coupled to at least one of the front and rear vertical support members at a first connection location and the vane is coupled to the other of the at least one front and rear vertical support members at a second connection location, and wherein the distance between respective first connection locations on one of the front and rear vertical support members between adjacent vanes is different than the distance between respective second connection locations on the other of the front and back vertical support members between

the same adjacent vanes to facilitate closure of the vanes in response to the panel being in the collapsed position, and the front vertical support member is adjacent to the rear vertical support member. In another embodiment, the first connection location is on the front vertical support member and the distance between respective first connection locations on the front vertical support member between adjacent vanes is greater than the distance between respective second connection locations on the rear vertical support member between the same adjacent vanes. Alternatively, the distance between respective first connection locations on the front vertical support member between adjacent vanes may be less than the distance between respective second connection locations on the back vertical support member between the same adjacent vanes.

[0146] The above embodiments may further include bottom rails, rollers, head rails, and control mechanisms to form a covering for an architectural opening. The covering may further include a bottom rail operatively associated with the bottom end of the panel, a movement mechanism to operate the roller, and/or a head rail to mount the roller. The covering in one embodiment may include a roller, and the top end of the panel may be operatively associated with the roller. In yet another embodiment, a bottom rail may be coupled to at least one of the rear vertical support member, the bottom most vane, and/or the front vertical support member preferably along a single region or line of the bottom rail which may assist with vane closure and also adds a desirable appearance to the panel. In one embodiment, the bottom rail has a length that extends in the same direction as the length of the vane, and a width orthogonal to its length that may be less than the width of the vanes, and the bottom rail may be coupled along only a single location along the panel (and/or vertical support member(s)), and may be coupled to only the rear vertical support member.

[0147] Also disclosed is a method of forming a flexible panel, comprising (a) providing a top layer of material having a first and second side edge and a bottom layer of material having a first and second side edge; (b) coupling a respective top layer and a respective bottom layer along respective first side edges to form a vane having a first coupled region, wherein the first coupled region along the side edges has a width of about 1.0 mm or less; (c) providing a front sheer and a rear sheer; and (d) coupling the vane to the front sheer and the rear sheer so that the vane extends between the front and rear sheer to form the panel. The method may further include applying an adhesive to the vane, followed by coupling the vane to the sheers. In addition, coupling the vane to the front

and rear sheer may be performed using a hot melt or UV cured adhesive process. Coupling may include the process of one of the group consisting of ultrasonic welding and hot-knife welding and combinations thereof.

[0148] Those skilled in the art will recognize that the architectural covering has many applications, may be implemented in various manners and, as such is not to be limited by the foregoing embodiments and examples. Any number of the features of the different embodiments described herein may be combined into a single embodiment. The locations of particular elements, for example, the coupled regions (apexes) and glue line (coupling or attachment) locations may be altered. Alternate embodiments are possible that have features in addition to those described herein or may have less than all the features described. Functionality may also be, in whole or in part, distributed among multiple components, in manners now known or to become known.

[0149] It will be appreciated by those skilled in the art that changes could be made to the embodiments described above without departing from the broad inventive concept. It is understood, therefore, that this invention is not limited to the particular embodiments disclosed, but it is intended to cover modifications within the spirit and scope of the invention. While fundamental features of the invention have been shown and described in exemplary embodiments, it will be understood that omissions, substitutions, and changes in the form and details of the disclosed embodiments of the architectural covering may be made by those skilled in the art without departing from the spirit of the invention. Moreover, the scope of the invention covers conventionally known, and future-developed variations and modifications to the components described herein as would be understood by those skilled in the art.

[0150] In the claims, the term “comprises/comprising” does not exclude the presence of other elements, features, or steps. Furthermore, although individually listed, a plurality of means, elements, or method steps may be implemented by, e.g., a single unit, element, or piece. Additionally, although individual features may be included in different claims, these may advantageously be combined, and their inclusion individually in different claims does not imply that a combination of features is not feasible and/or advantageous. In addition, singular references do not exclude a plurality. The terms “a”, “an”, “first”, “second”, etc., do not preclude a plurality. Reference signs or characters in the disclosure and/or claims are provided merely as a clarifying example and shall not be construed as limiting the scope of the claims in any way.

[0151] The foregoing description has broad application. It should be appreciated that the concepts disclosed herein may apply to many types of covering panels or shades, in addition to those described and depicted herein. Similarly, it should be appreciated that the concepts disclosed herein may apply to many types of coverings, in addition to the coverings described and depicted herein. For example, the concepts may apply equally to a top rail or any other rail movable through a handle assembly. The discussion of any embodiment is meant only to be explanatory and is not intended to suggest that the scope of the disclosure, including the claims, is limited to these embodiments. In other words, while illustrative embodiments of the disclosure have been described in detail herein, it is to be understood that the inventive concepts may be otherwise variously embodied and employed, and that the appended claims are intended to be construed to include such variations, except as limited by the prior art.

CLAIMS

1. A flexible panel for an architectural feature, the flexible panel comprising:
 - a front vertical support member having a height and width;
 - a rear vertical support member having a height and a width, the rear vertical support member substantially parallel to the front sheet and operably coupled and laterally moveable relative to the front vertical support member; and
 - a plurality of generally horizontal vanes extending between the front and rear vertical support members:wherein both the front and rear support members control the movement and angular orientation of the vanes and at least one of the front vertical support member and the rear vertical support member has an openness factor of about sixty-five percent (65%) or greater.
2. The flexible panel of claim 1, wherein the rear support member has an openness factor greater than the openness factor of the front support member.
3. The flexible panel of anyone of claims 1 or 2, wherein at least one of the front and rear vertical support members has an openness factor of about seventy-five percent (75%) or greater.
4. The flexible panel of anyone of claims 1-3, wherein at least one of the front and rear vertical support members is selected from the group consisting of a knit Tulle sheer fabric and a Leno sheer fabric.
5. The flexible panel of anyone of claims 1-4, wherein the front vertical support member is a Leno sheer fabric and the rear vertical support member is a Tulle sheer fabric.
6. The flexible panel of anyone of claims 1-5, wherein at least one of the front or rear vertical support members is a dark color.
7. The flexible panel of anyone of claims 1-6, wherein at least one of the vertical support members are formed of yarns that are selected from the group consisting of yarns that are solution dyed, dispersion dyed, and combinations thereof using black carbon pigment.
8. The flexible panel of anyone of claims 1-7, wherein the rear vertical support member is a darker color than the front vertical support member.

9. The flexible panel of anyone of claims 1-8, wherein the front support sheer is made from one of the group consisting of white, off-white, and clear material.
10. The flexible panel of anyone of claims 1-9, wherein the plurality of vanes have a length extending in the same direction as the width of the front and rear vertical support sheers, and the length of at least one vane is substantially the same as the width of at least one of the vertical support sheers.
11. The flexible panel of anyone of claims 1-10, wherein the plurality of vanes include multi-layered cellular vanes having a flexible top layer and flexible bottom layer that separate to form a cavity in response to the front and rear support members being laterally separated.
12. The flexible panel of claim 11, wherein the top layer has a different width than the bottom layer.
13. The flexible panel of claim 12, wherein the bottom layer is larger than the top layer by about 0.5 mm to about 4 mm.
14. The flexible panel of anyone of claims 11-13, wherein the multi-layered vane includes a third layer, wherein the third layer is positioned between the top and bottom layer and comprises a metalized film.
15. The flexible panel of anyone of claims 11-14, wherein each top and bottom layer has two side edges defining a width and two ends defining a length, a first side edge of at least one top layer is coupled at a first coupled region along a first side edge of its respective bottom layer, and the bottom layer is coupled to the front vertical support member at a first connection location and the top layer is coupled to the rear vertical support member at a second connection location, at least one of the first connection location and the second connection location is spaced from its respective, proximate first coupled region, and the top layer is separated from the bottom layer in response to the front vertical support member being laterally spaced from the rear vertical support member to form a cavity.
16. The flexible panel of claim 15, wherein the first coupled region has a width in the width direction of the layers, the width of the first coupled region being about 1 mm or less.
17. The flexible panel of anyone of claims 15-16, wherein the first coupled region is formed by one of the group consisting of ultrasonic welding and hot-knife welding.

18. The flexible panel of anyone of claims 15-17, wherein the second side edge of said at least top layer of the multi-layered vane having the first coupled region is coupled along the second side edge of its respective bottom layer to form a second coupled region, wherein the second coupled region is formed by one of the group consisting of ultrasonic welding, hot-knife welding, adhesive bonding, and combinations thereof.
19. The flexible panel of anyone of claims 15-16, wherein the second coupled region has a width of about 1.0 mm or less
20. The flexible panel of anyone of claims 15-17, wherein the second side edge of the top layer of the multi-layered vane having the first coupled region is integral and formed of the same sheet of material as the second side edge of its respective bottom layer, the second side edges forming an apex by at least one of the group of folding, perforating, creasing, compressing, and heat-setting, and combinations thereof to form a fold line.
21. The flexible panel of claim 20, wherein the fold line forming the second side edge of the top layer and the second side edge of the bottom layer is substantially coincident with the second connection location on the front vertical support member.
22. The flexible panel of anyone of claims 15-21, wherein both of the first connection location and the second connection location are spaced from the respective, proximate first and second coupled regions of the respective layers, and wherein at least one of the first connection location and the second connection location is spaced from its respective, proximate first coupled region by a distance of about 1.0 mm to about 8.0 mm.
23. The flexible panel of anyone of claims 15-22, wherein the first coupled region is adjacent to the front vertical support member and overlaps with the first connection location on the bottom layer.
24. The flexible panel of claim 20, wherein at least one of the first connection location and the second connection location is spaced from its respective, proximate first coupled region and the other of the first and second locations is spaced from the fold line.
25. The flexible panel of anyone of claims 1-24, wherein the vanes are coupled to respective vertical support members with adhesive, wherein the adhesive extends

substantially the length of the multi-layered vane and has a width of about 1 mm to about 10 mm.

26. The flexible panel of claim 15, wherein the multilayered vanes are independently formed by coupling at least one of the respective side edges of the top and bottom layers to form the first coupled region, and thereafter adhesively bonding the multi-layered vane to the front and rear vertical support members at the first and second connection locations.

27. The flexible panel of anyone of claims 1-26, wherein each vane is connected to the front vertical support member at a first connection location and is connected to the rear vertical support member at a second location, and two respective first connection locations at very top and bottom ends of the front vertical support member define a first distance and two respective second connection locations at very top and bottom ends of the vertical support member define a second distance, the first distance being different from the second distance.

28. The flexible panel of anyone of claims 1-27, wherein each vane is connected to the front vertical support member at a first connection location and is connected to the rear vertical support member at a second location, and the distance between respective first connection locations on the front vertical support member between adjacent vanes is less than the distance between respective second connection locations on the back vertical support member between the same adjacent vanes.

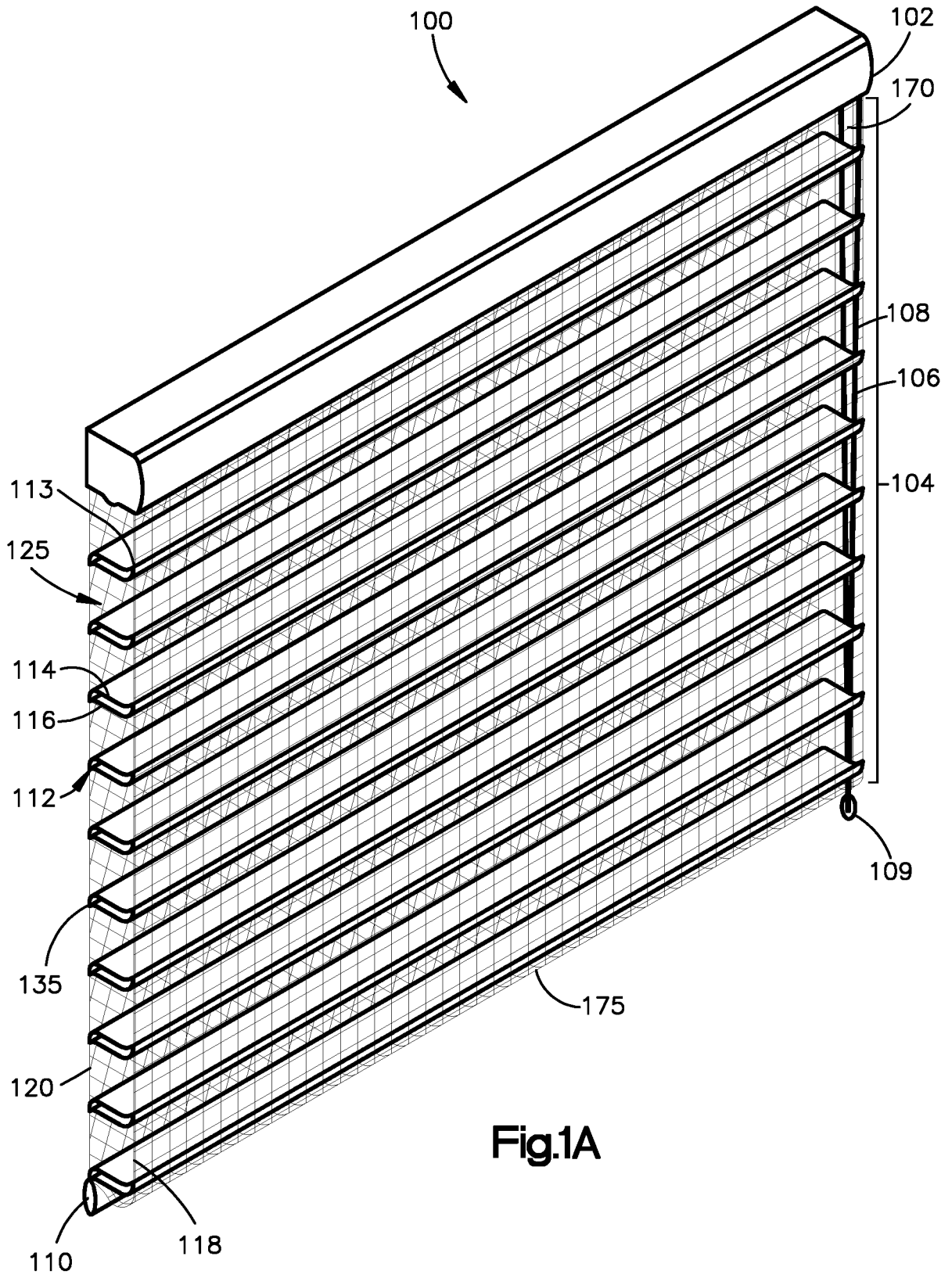

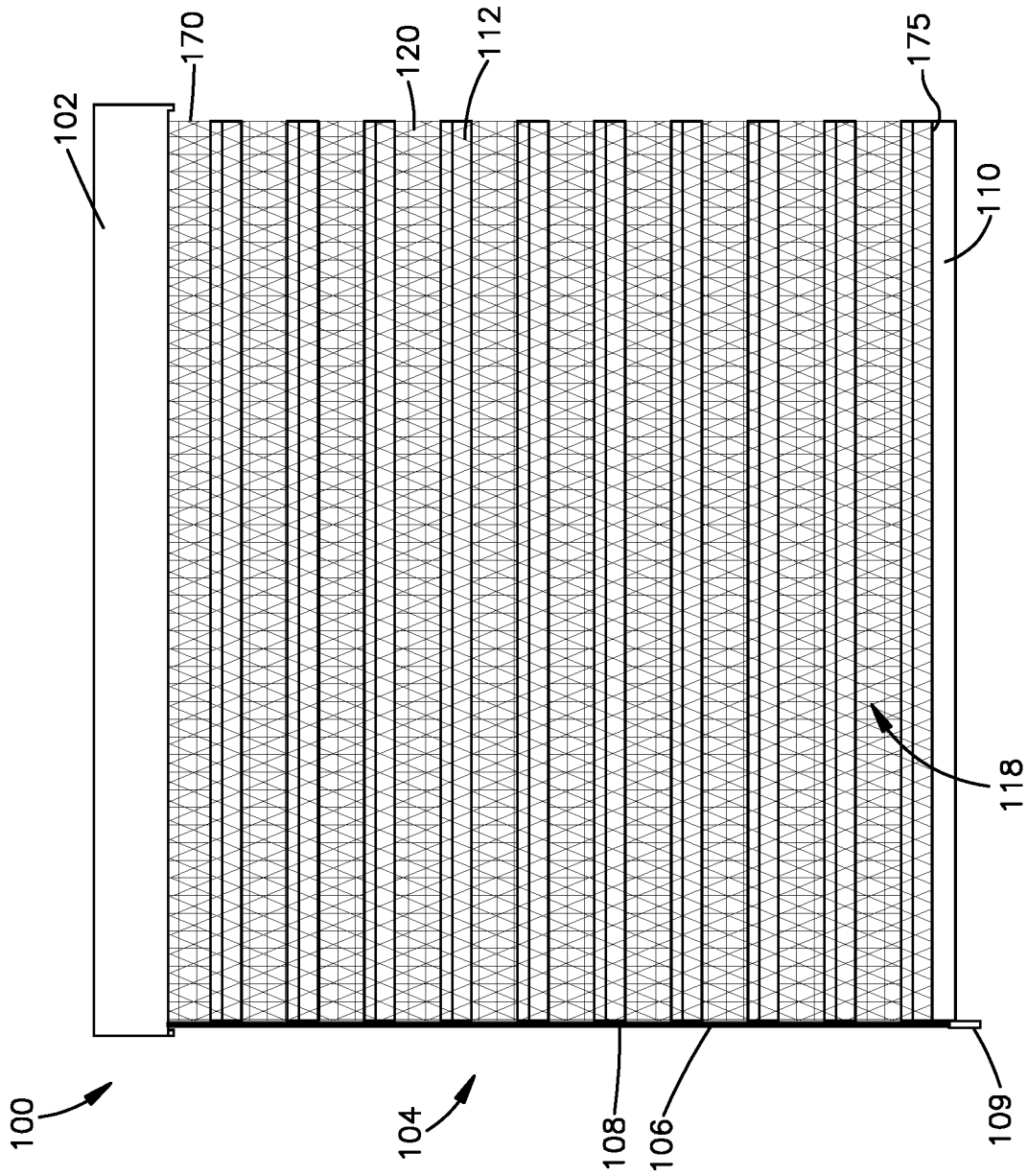

Fig.1C

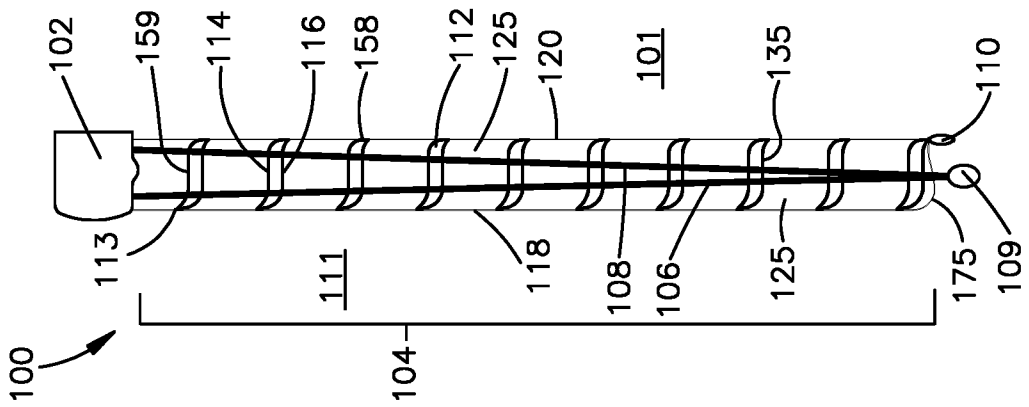
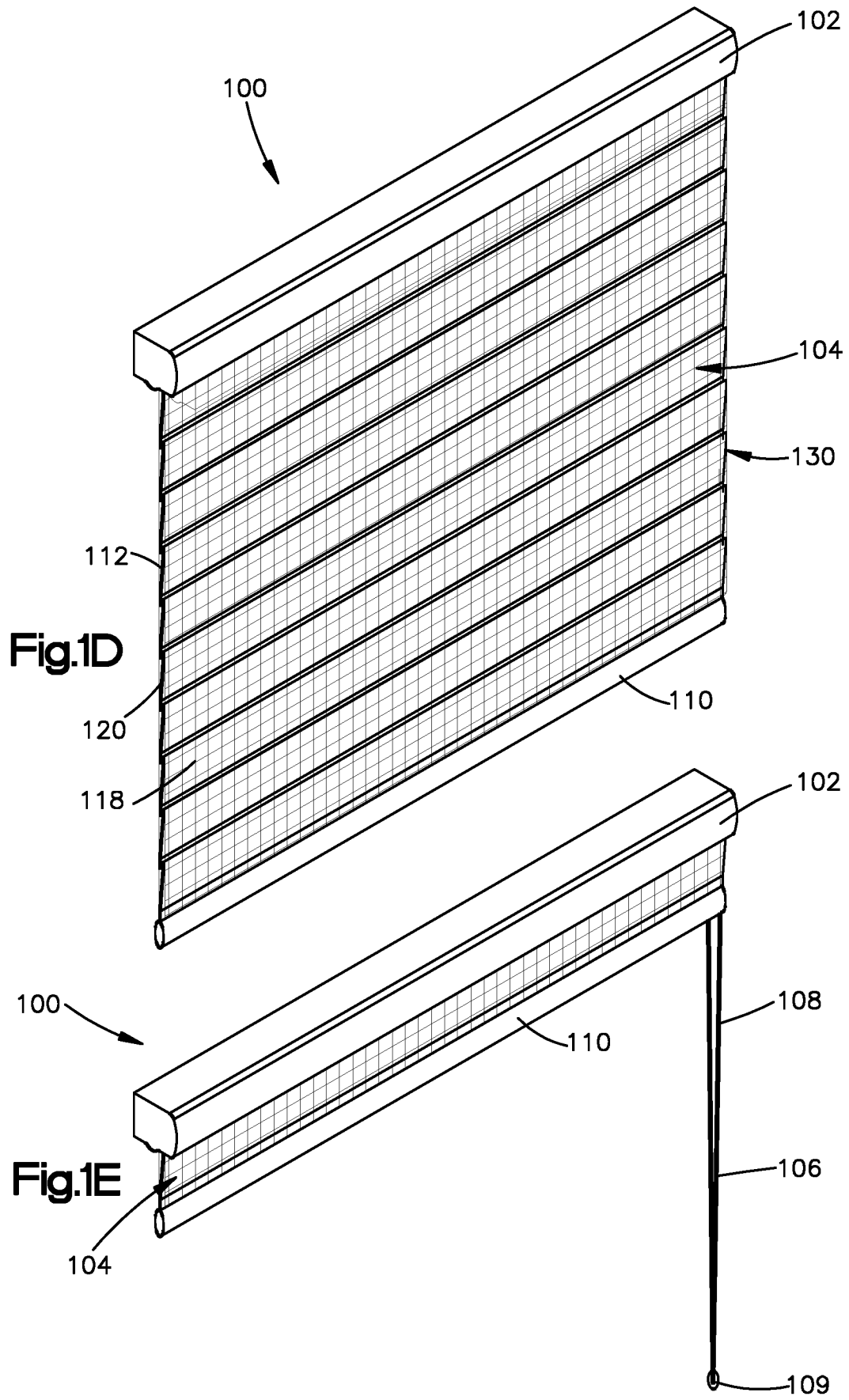
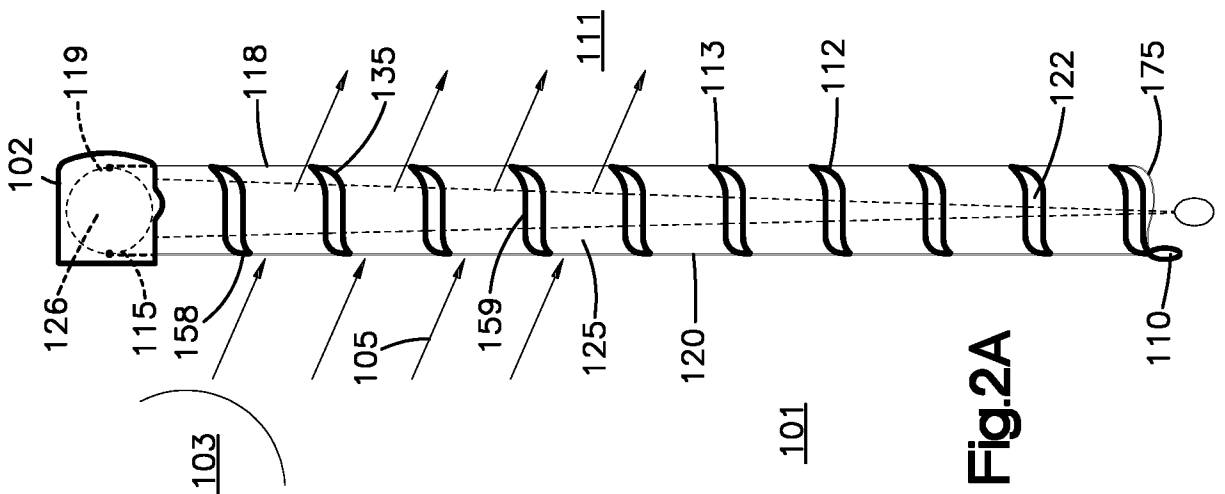
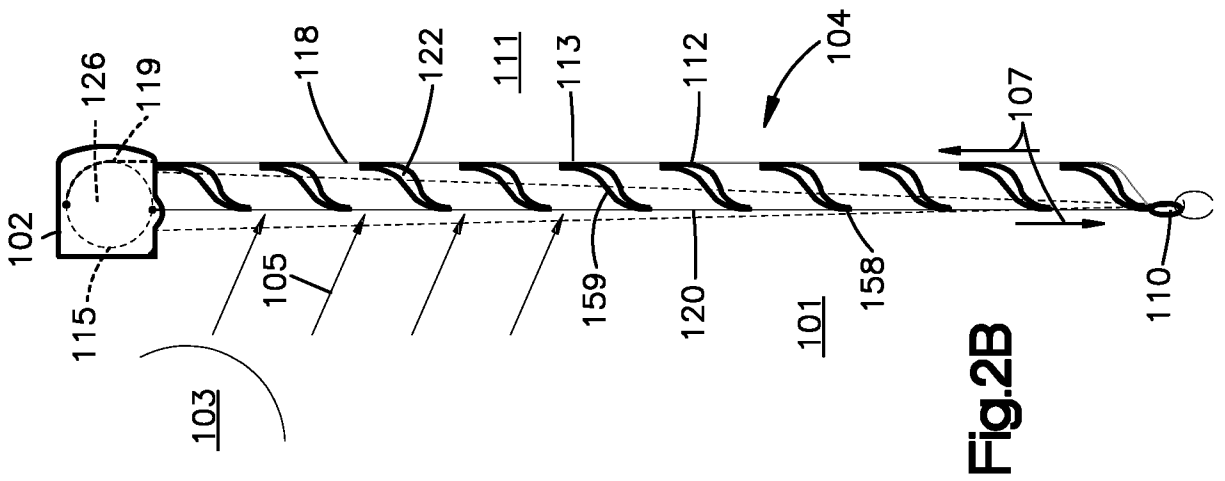
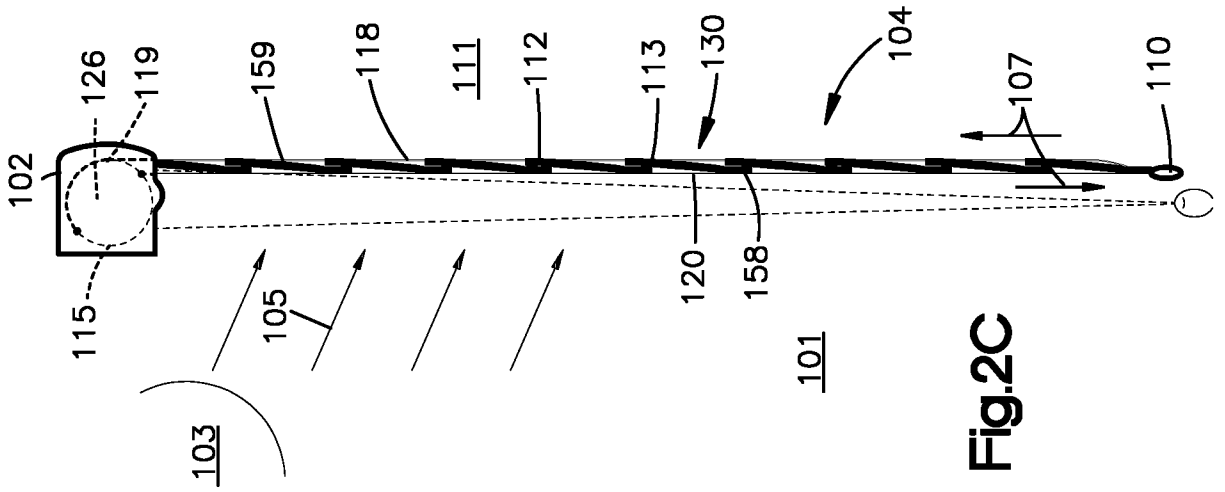

Fig.1B





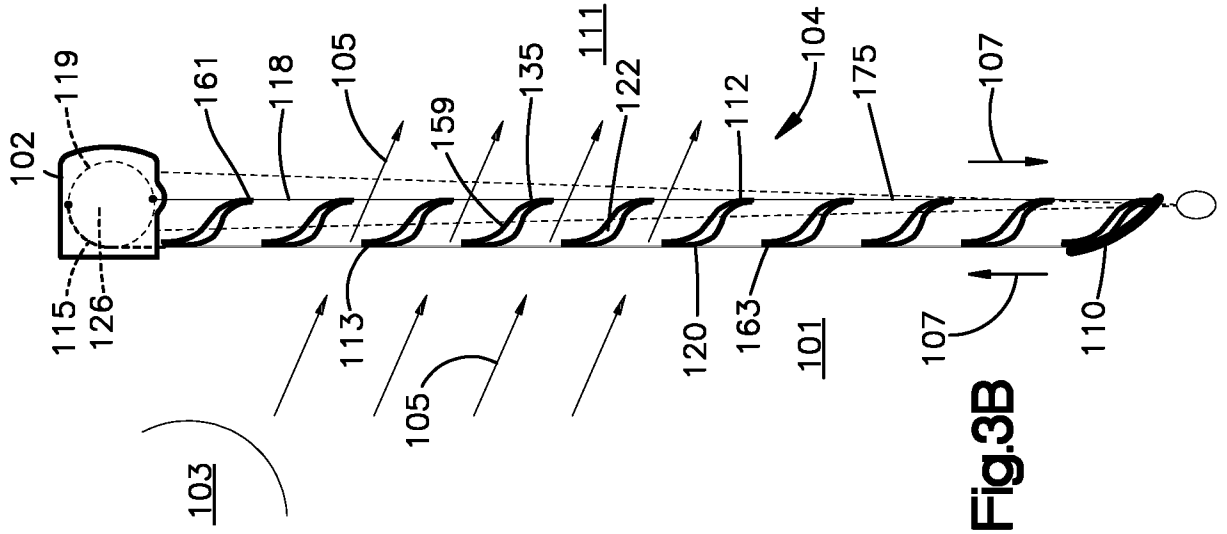

Fig.3B

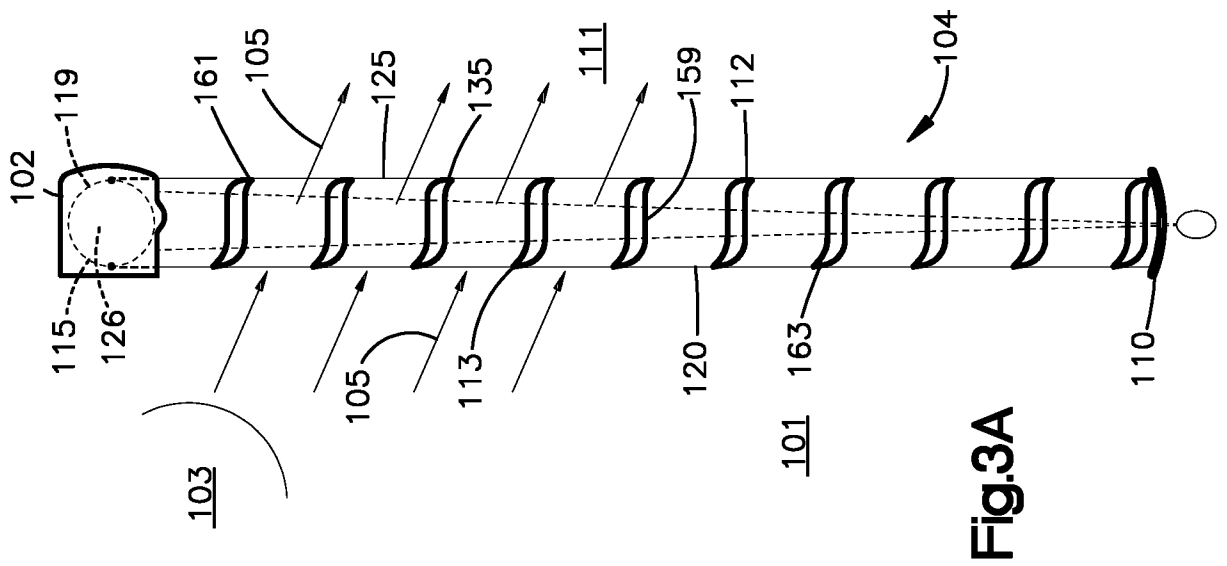

Fig.3A

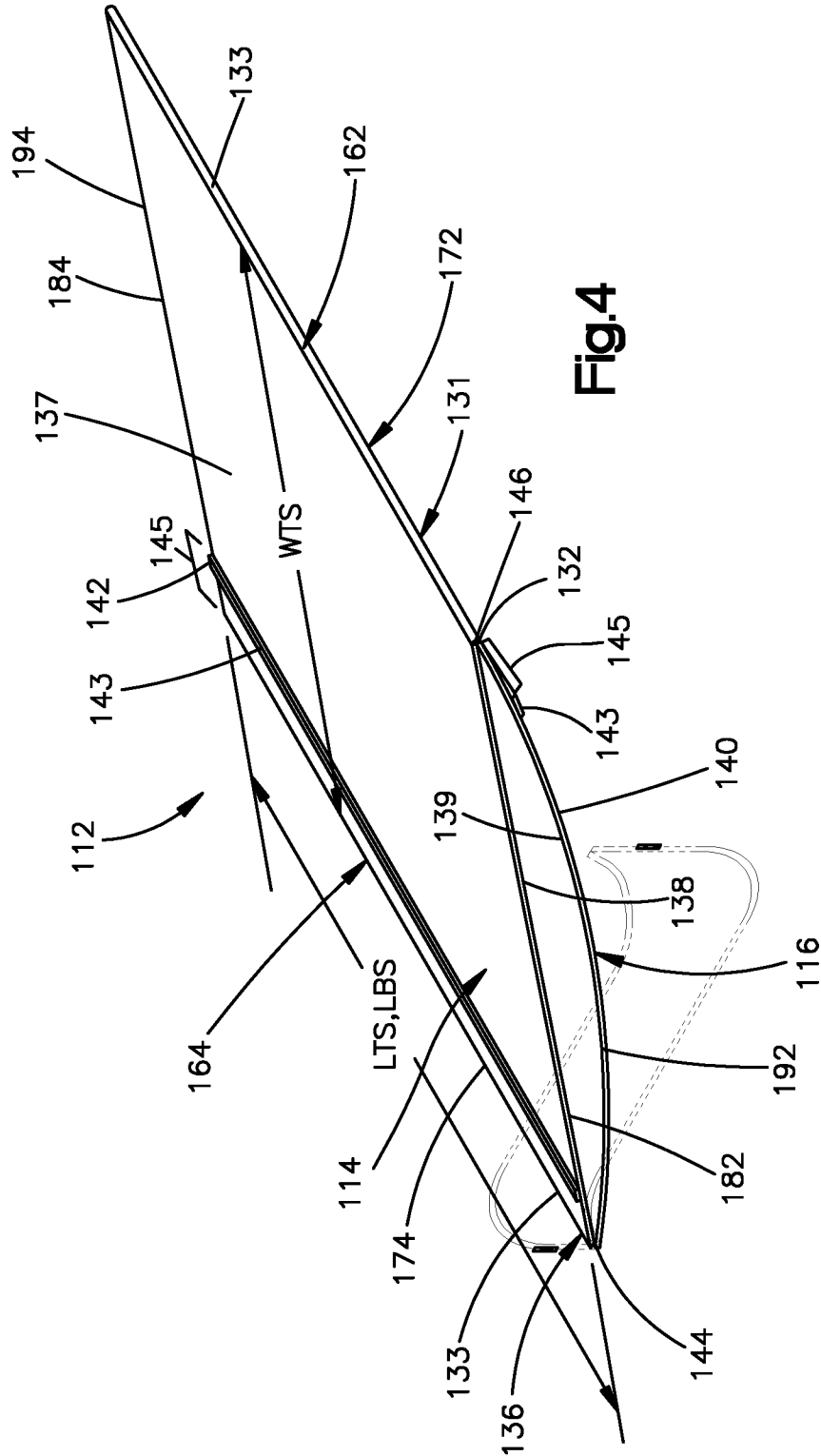

Fig.4

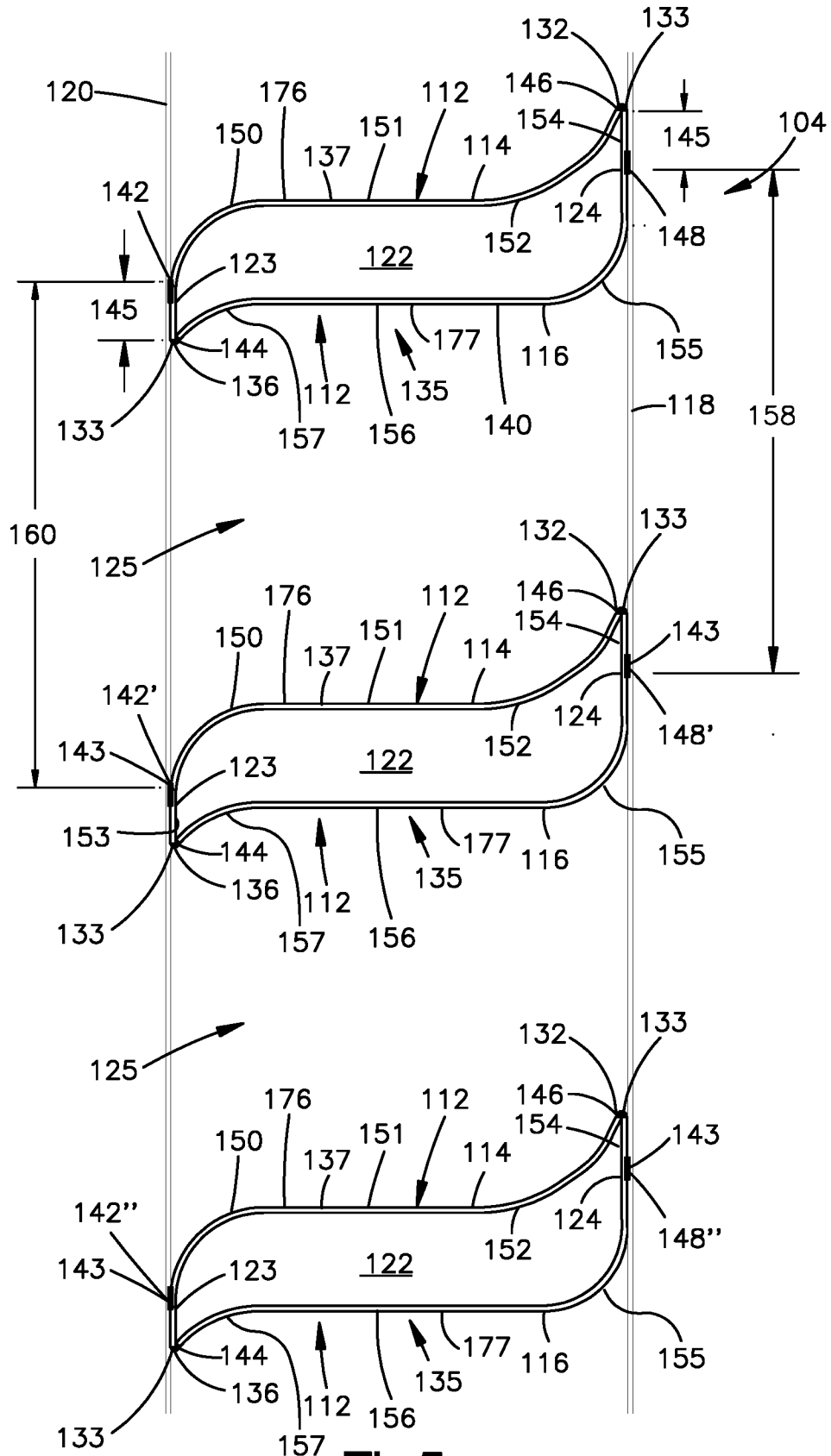
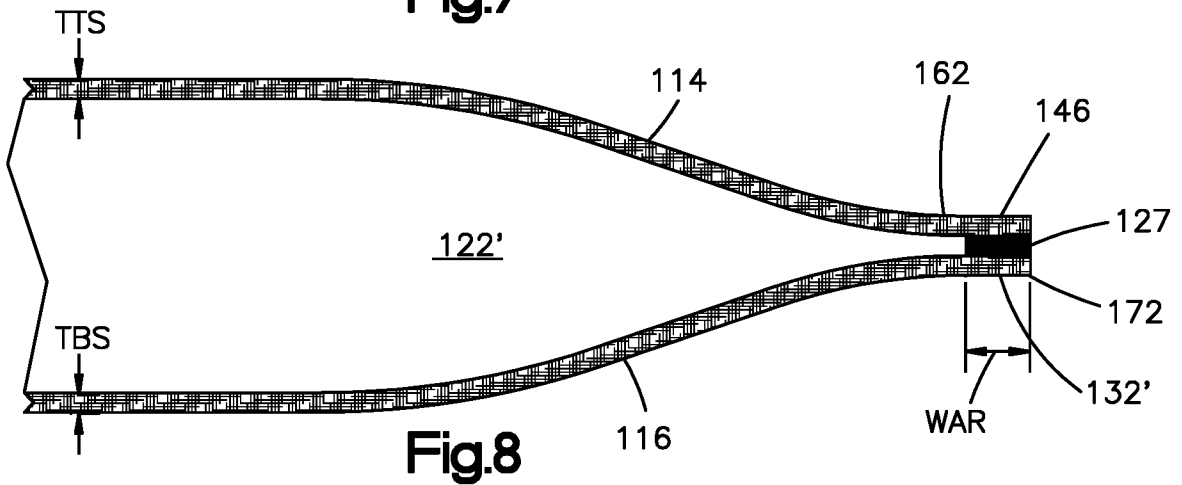
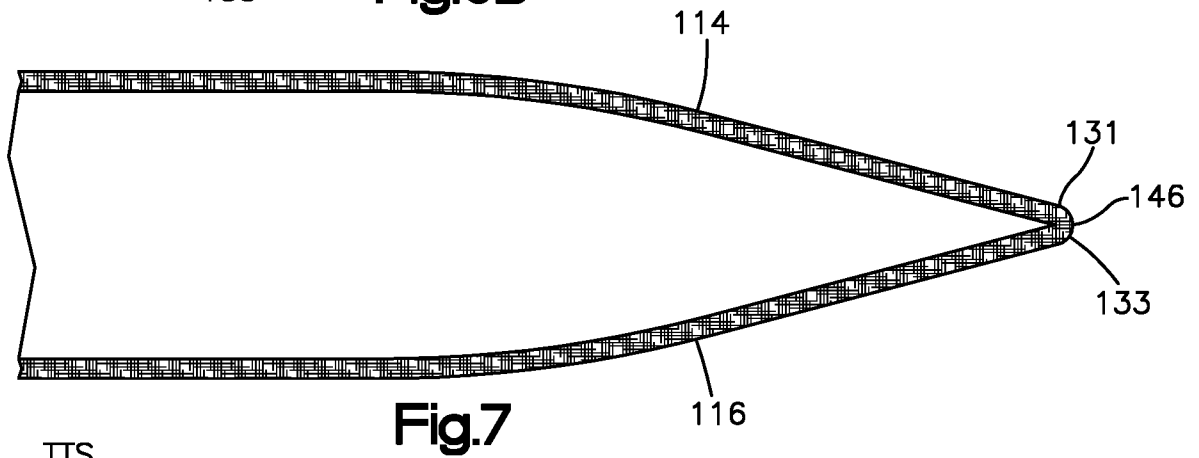
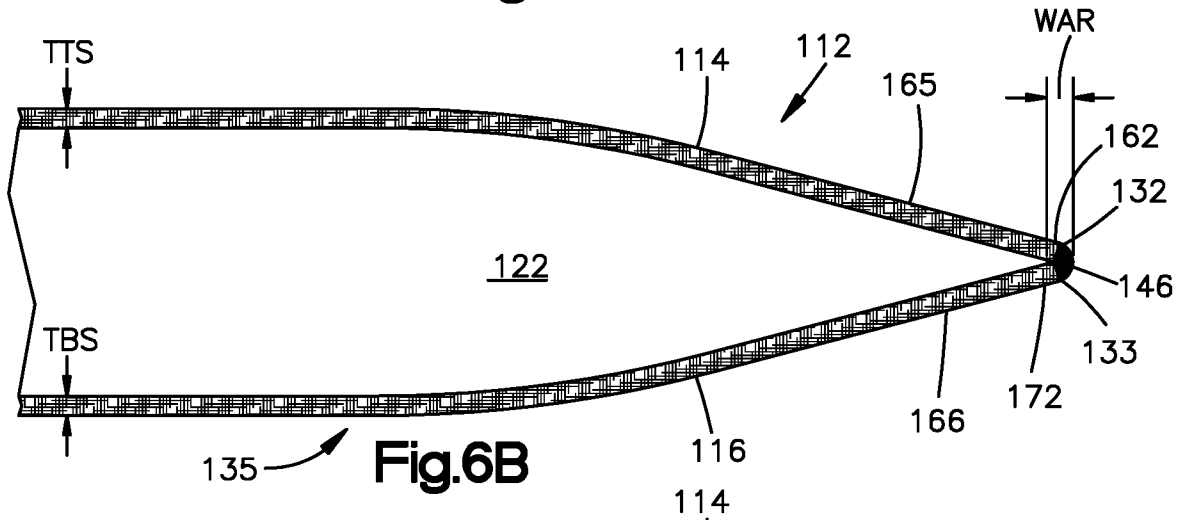
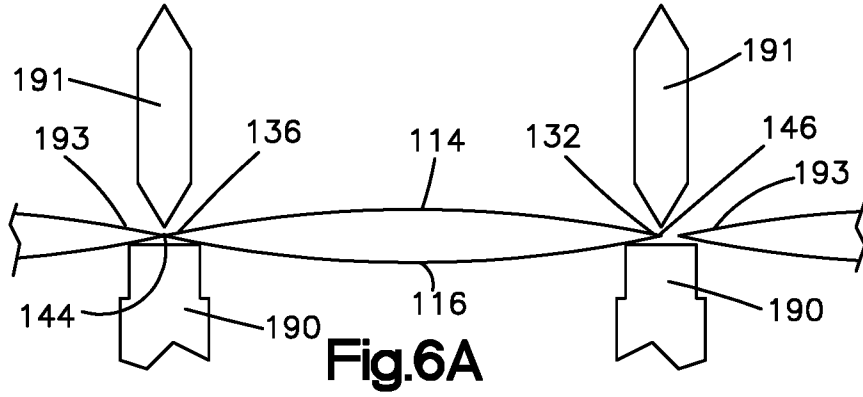

Fig.5



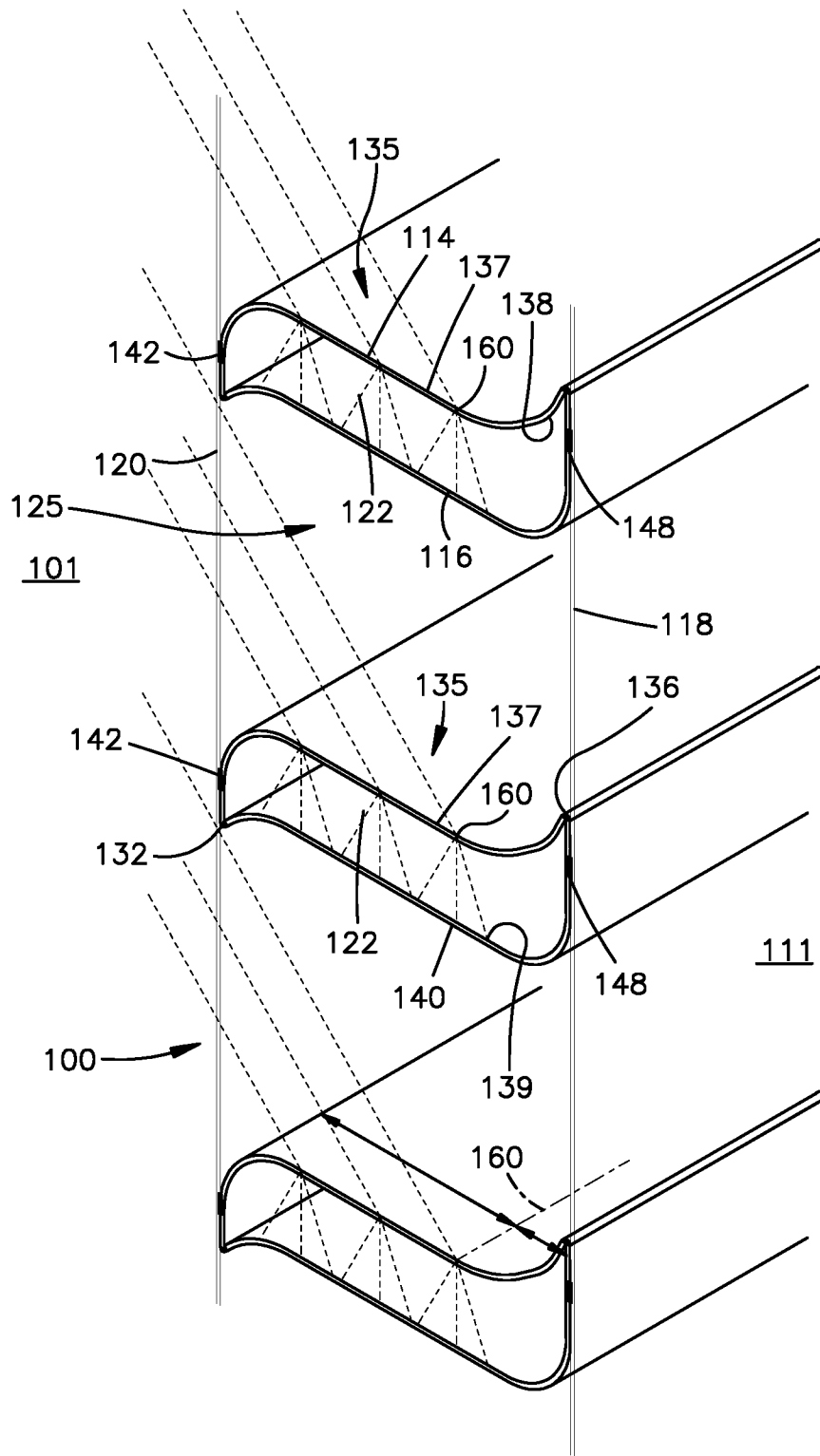

Fig.9

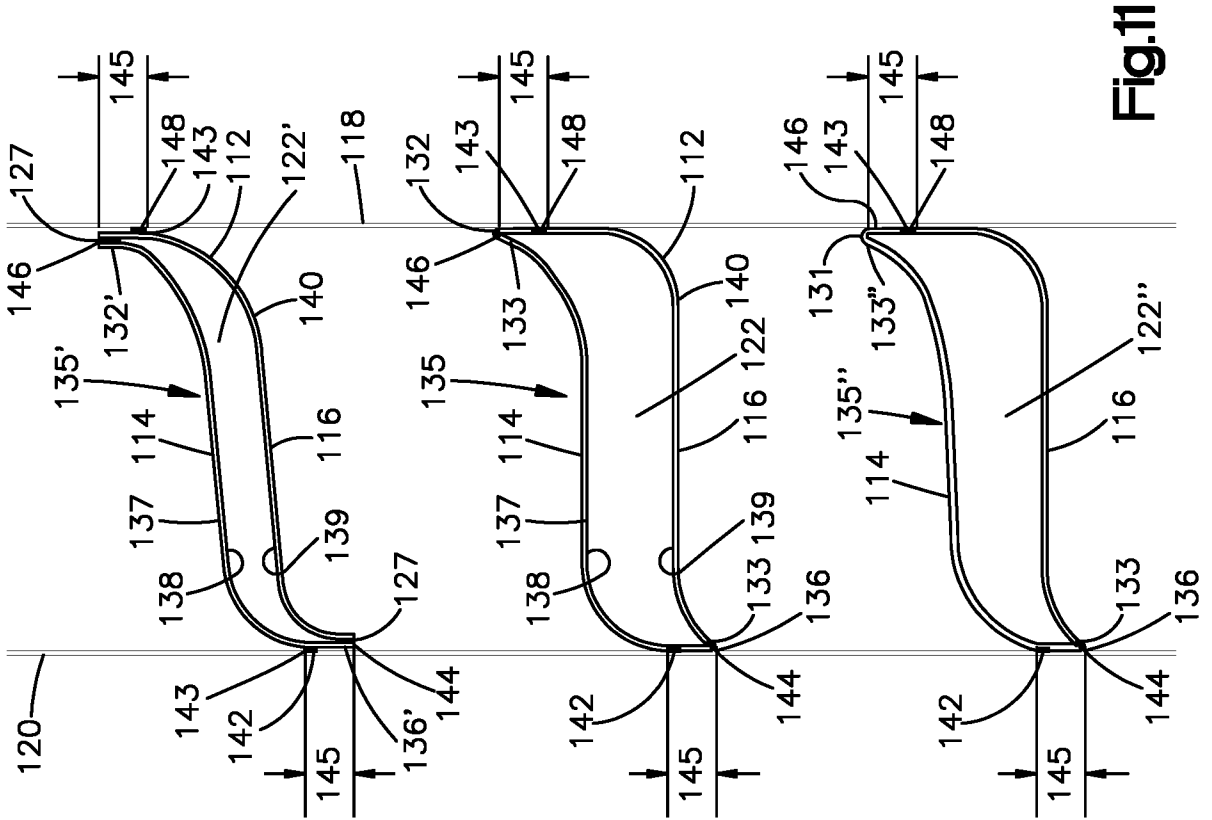

Fig.11

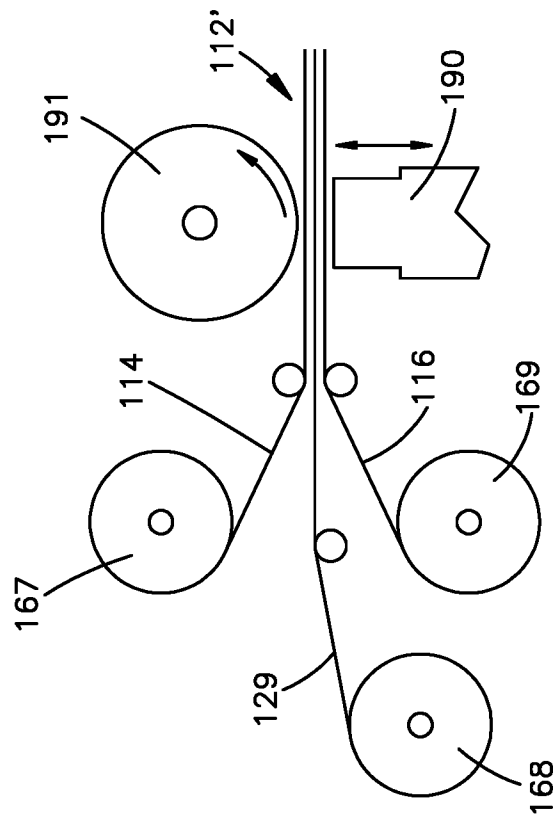

Fig.10

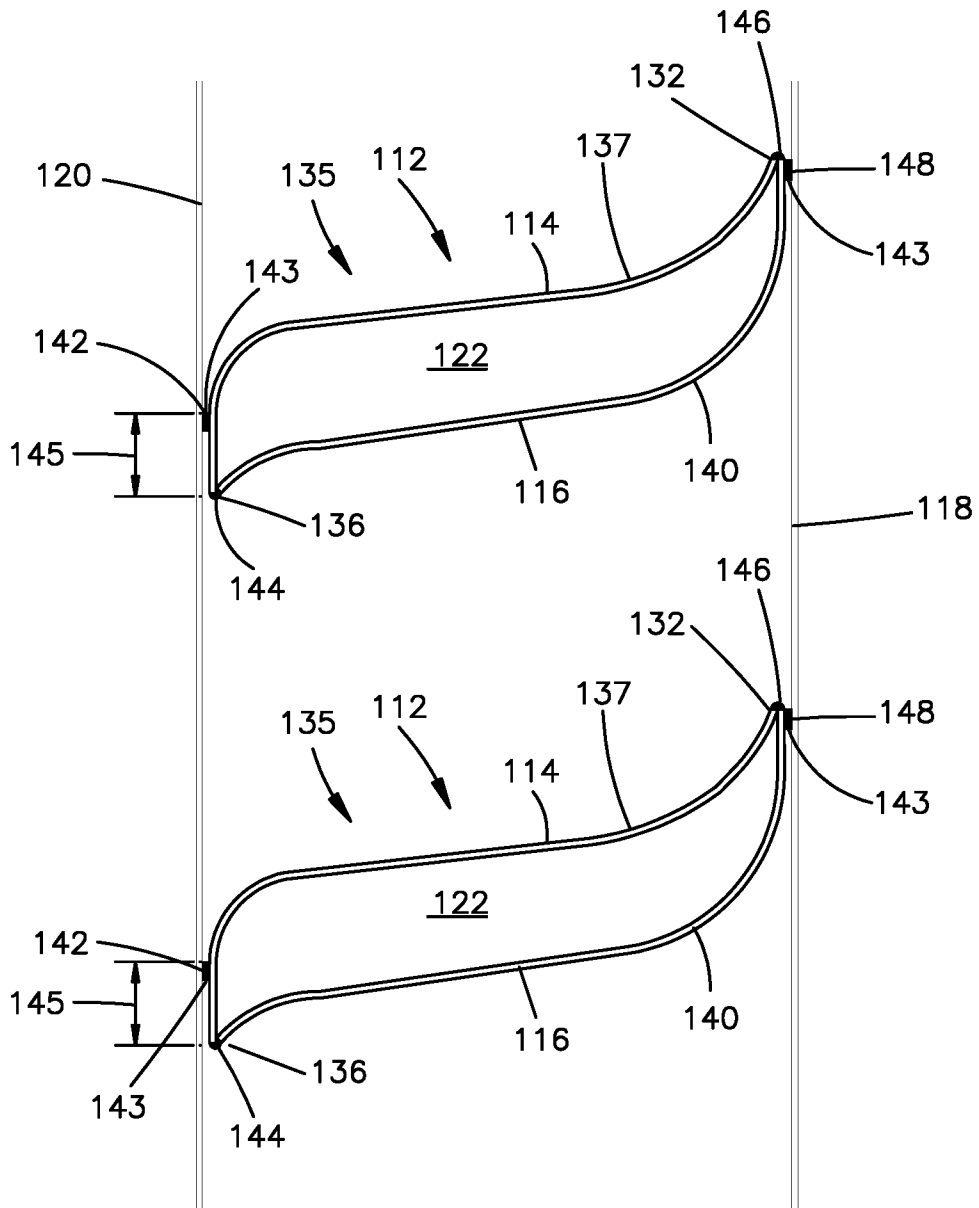

Fig.12

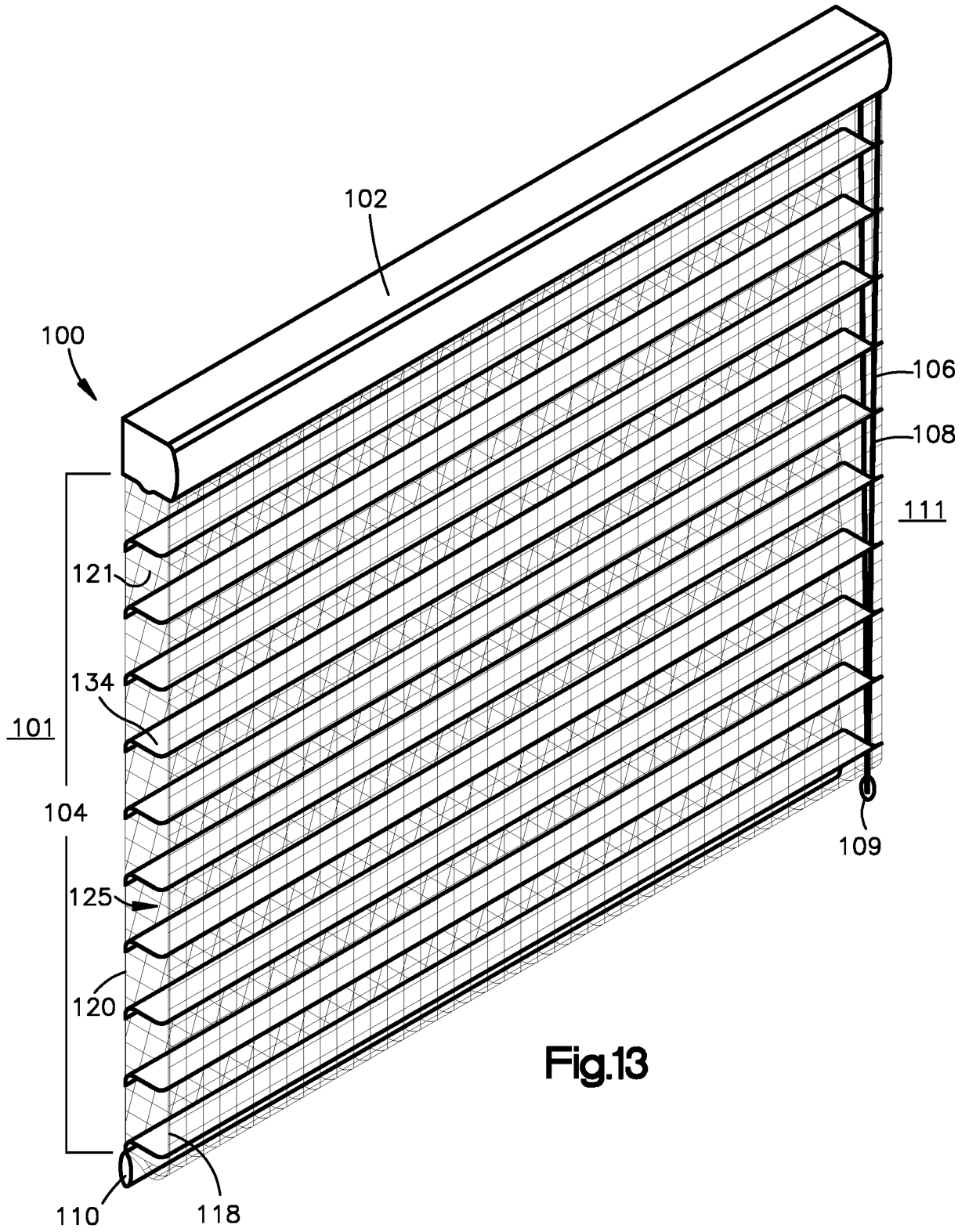

Fig.13

INTERNATIONAL SEARCH REPORT

International application No

PCT/US2017/057531

A. CLASSIFICATION OF SUBJECT MATTER

INV. B29C65/00 E06B9/266 E06B9/262 E06B9/24 E06B9/34
 ADD.

According to International Patent Classification (IPC) or to both national classification and IPC

B. FIELDS SEARCHED

Minimum documentation searched (classification system followed by classification symbols)

B29C E06B

Documentation searched other than minimum documentation to the extent that such documents are included in the fields searched

Electronic data base consulted during the international search (name of data base and, where practicable, search terms used)

EPO-Internal, WPI Data

C. DOCUMENTS CONSIDERED TO BE RELEVANT

Category*	Citation of document, with indication, where appropriate, of the relevant passages	Relevant to claim No.
X	KR 101 363 745 B1 (KIM KI HYUNG [KR]) 14 February 2014 (2014-02-14)	1-4, 10
Y	the whole document	5
Y	----- EP 0 549 216 A1 (HUNTER DOUGLAS [US]) 30 June 1993 (1993-06-30) column 4, line 54 - column 5, line 5 column 9, line 26 - line 38 -----	5

Further documents are listed in the continuation of Box C.

See patent family annex.

* Special categories of cited documents :

"A" document defining the general state of the art which is not considered to be of particular relevance

"E" earlier application or patent but published on or after the international filing date

"L" document which may throw doubts on priority claim(s) or which is cited to establish the publication date of another citation or other special reason (as specified)

"O" document referring to an oral disclosure, use, exhibition or other means

"P" document published prior to the international filing date but later than the priority date claimed

"T" later document published after the international filing date or priority date and not in conflict with the application but cited to understand the principle or theory underlying the invention

"X" document of particular relevance; the claimed invention cannot be considered novel or cannot be considered to involve an inventive step when the document is taken alone

"Y" document of particular relevance; the claimed invention cannot be considered to involve an inventive step when the document is combined with one or more other such documents, such combination being obvious to a person skilled in the art

"&" document member of the same patent family

Date of the actual completion of the international search

5 January 2018

Date of mailing of the international search report

09/04/2018

Name and mailing address of the ISA/

European Patent Office, P.B. 5818 Patentlaan 2
 NL - 2280 HV Rijswijk
 Tel. (+31-70) 340-2040,
 Fax: (+31-70) 340-3016

Authorized officer

Cornu, Olivier

INTERNATIONAL SEARCH REPORT

International application No.
PCT/US2017/057531

Box No. II Observations where certain claims were found unsearchable (Continuation of item 2 of first sheet)

This international search report has not been established in respect of certain claims under Article 17(2)(a) for the following reasons:

1. Claims Nos.:
because they relate to subject matter not required to be searched by this Authority, namely:

2. Claims Nos.:
because they relate to parts of the international application that do not comply with the prescribed requirements to such an extent that no meaningful international search can be carried out, specifically:

3. Claims Nos.:
because they are dependent claims and are not drafted in accordance with the second and third sentences of Rule 6.4(a).

Box No. III Observations where unity of invention is lacking (Continuation of item 3 of first sheet)

This International Searching Authority found multiple inventions in this international application, as follows:

see additional sheet

1. As all required additional search fees were timely paid by the applicant, this international search report covers all searchable claims.
2. As all searchable claims could be searched without effort justifying an additional fees, this Authority did not invite payment of additional fees.
3. As only some of the required additional search fees were timely paid by the applicant, this international search report covers only those claims for which fees were paid, specifically claims Nos.:

4. No required additional search fees were timely paid by the applicant. Consequently, this international search report is restricted to the invention first mentioned in the claims; it is covered by claims Nos.:

1-5, 10

Remark on Protest

- The additional search fees were accompanied by the applicant's protest and, where applicable, the payment of a protest fee.
- The additional search fees were accompanied by the applicant's protest but the applicable protest fee was not paid within the time limit specified in the invitation.
- No protest accompanied the payment of additional search fees.

FURTHER INFORMATION CONTINUED FROM PCT/ISA/ 210

This International Searching Authority found multiple (groups of) inventions in this international application, as follows:

1. claims: 1-5, 10

A flexible panel comprising a first and a second vertical support members and a plurality of horizontal vanes extending between them, whereby the plurality of vanes include multi-layered cellular vanes.

2. claims: 6-9

A flexible panel comprising a first and a second vertical support members, whereby at least one of the support members is of a dark color, darker than the other one, or made of a white, off-white or clear material.

3. claims: 11-26

A flexible panel comprising a first and a second vertical support members and a plurality of horizontal vanes between them, whereby the first vertical support is a Leno sheer fabric and the second vertical support is a Tulle sheer fabric.

4. claims: 27, 28

A flexible panel comprising a first and a second vertical support members and a plurality of horizontal vanes extending between them, whereby their connection locations to each support members facilitate the closure of the vanes.

INTERNATIONAL SEARCH REPORT

Information on patent family members

International application No

PCT/US2017/057531

Patent document cited in search report	Publication date	Patent family member(s)	Publication date
KR 101363745	B1	14-02-2014	NONE

EP 0549216	A1	30-06-1993	AT 149627 T 15-03-1997
			AU 662030 B2 17-08-1995
			BR 9205052 A 13-10-1993
			CA 2085801 A1 20-06-1993
			CN 1083689 A 16-03-1994
			DE 69217880 D1 10-04-1997
			DE 69217880 T2 12-06-1997
			DE 69232466 D1 11-04-2002
			DE 69232466 T2 10-10-2002
			DK 0549216 T3 08-09-1997
			EP 0549216 A1 30-06-1993
			EP 0742339 A2 13-11-1996
			ES 2098461 T3 01-05-1997
			HK 1000059 A1 31-10-1997
			JP H0650069 A 22-02-1994
			NO 924910 A 21-06-1993
