



US00D718701S

(12) **United States Design Patent**
Isaka

(10) **Patent No.:** **US D718,701 S**

(45) **Date of Patent:** **** Dec. 2, 2014**

- (54) **TIRE FOR MOTORCYCLE**
- (71) Applicant: **The Goodyear Tire & Rubber Company, Akron, OH (US)**
- (72) Inventor: **Wataru Isaka, Hyogo-ken (JP)**
- (73) Assignee: **The Goodyear Tire & Rubber Company, Akron, OH (US)**
- (**) Term: **14 Years**

(21) Appl. No.: **29/487,185**

(22) Filed: **Apr. 7, 2014**

(30) **Foreign Application Priority Data**

Oct. 11, 2013 (JP) 2013-023824
 Oct. 11, 2013 (JP) 2013-023825

(51) **LOC (10) Cl.** **12-15**

(52) **U.S. Cl.**
 USPC **D12/535**

(58) **Field of Classification Search**
 USPC D12/533–535; 152/209.1–209.9
 See application file for complete search history.

(56) **References Cited**

U.S. PATENT DOCUMENTS

D434,353 S	11/2000	Jackson et al.	D12/136
D522,960 S	6/2006	Matsunami et al.	D12/535
D523,390 S	6/2006	Matsunami et al.	D12/535
D528,066 S	9/2006	Shibamoto	D12/535
D542,215 S	5/2007	Jackson et al.	D12/535

D554,044 S	10/2007	Shibamoto	D12/535
D555,074 S	11/2007	Zawistowski et al.	D12/535
D579,856 S	11/2008	Watkins et al.	D12/535
D579,857 S	11/2008	Kumamoto	D12/535
D601,943 S	10/2009	Shibamoto	D12/535
D629,740 S	12/2010	Board	D12/535
D629,742 S	12/2010	Board et al.	D12/535
D630,160 S	1/2011	Board	D12/535
D640,964 S	7/2011	Takenaka	D12/535
D644,166 S *	8/2011	Yoshiya	D12/535
D659,078 S	5/2012	Takenaka	D12/535
D659,079 S	5/2012	Takenaka	D12/535
D671,484 S	11/2012	Bickley et al.	D12/535
D674,736 S	1/2013	Lamour	D12/535
D678,179 S *	3/2013	Larregain	D12/535
D703,606 S *	4/2014	Yao et al.	D12/535

* cited by examiner

Primary Examiner — George D Kirschbaum

(74) *Attorney, Agent, or Firm* — Richard B. O’Planick

(57) **CLAIM**

The ornamental design for a tire for motorcycle, as shown and described.

DESCRIPTION

FIG. 1 is a perspective view of a tire for motorcycle showing my new design, it being understood that the pattern repeats uniformly throughout the circumference of the tread;
 FIG. 2 is a front elevational view thereof;
 FIG. 3 is a right side elevation view thereof; the opposite side being a mirror image thereof; and,
 FIG. 4 is an enlarged fragmentary front elevational view thereof.

1 Claim, 4 Drawing Sheets

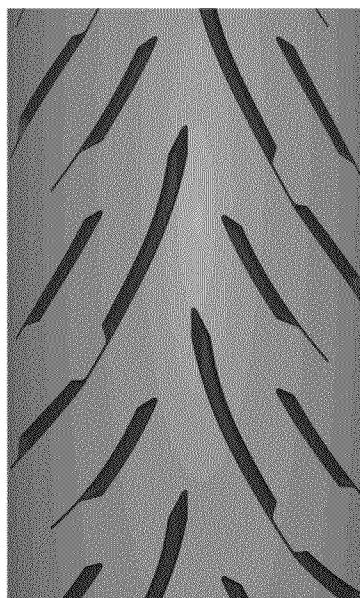



FIG - 1



FIG - 2



FIG - 3

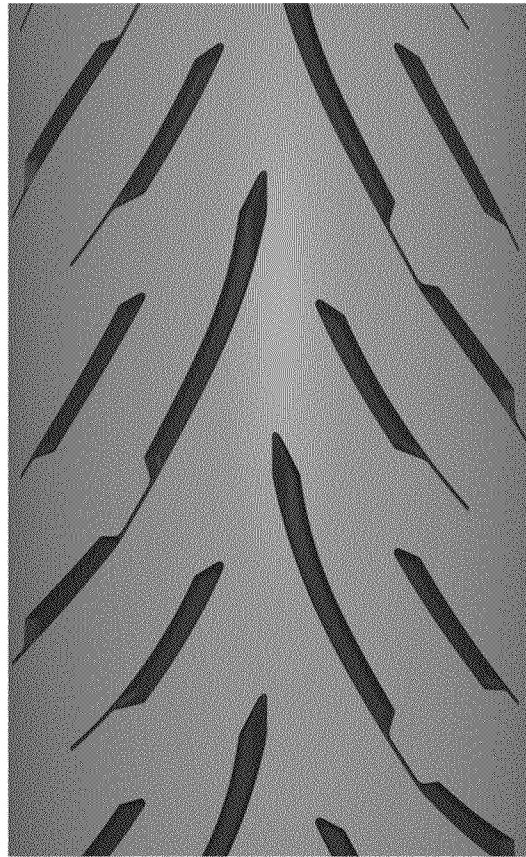

FIG - 4