

(19)
(12)(KR)
(B1)(51) 。 Int. Cl.⁷
A61B 5/04(45)
(11)
(24)2004 03 19
10-0423675
2004 03 08(21) 10-2000-0051847
(22) 2000 09 02(65)
(43)10-2001-0050320
2001 06 15

(30) 99-250101 1999 09 03 (JP)

(73) 가 가 1 14 2

(72) 1 14 2 가 가

(74)

:

(54)

, 1, 2 3
,
1, 2 , 3

1, 2 3

3 . 가

.

4

, , , , ,

1 가
2
3

.

.

.

4
5 4
6 4
7 4
8
9 8
10 8

(Cm) 1 가 (Re), (Ri)
가
(Cole-Cole) (圓弧) 2 x-
y- 2
3 , R_o, R_{inf}, Zc
R_o R_{inf} 0 Fc
Fc , Zc
(餘脂肪)

(, kHz 1MHz)
2
2

가
1 1 ;
2 2 ;
3 3 ;

1, 2 3 ,

, 1, 2 3 1kHz 100kHz 가 .

, 가 , , ;

1 1 , 2 , 2 3 3

1 , 2 3 ;

1, 2 3 () ;

. , , ; () ,

. , , ; ,

, , 1, 2 3 1kHz 100kHz

, , , ,

. 4 4 10 , 가 .

4 . 4 , 1 2

1 , / 1

(2); ROM(3);

, RAM(4); , 가

, (5); , ,

(6);

/ (7); / (7) (8);

(9);

(10);

(11) (11) (12)

. (2)

. (2) ROM(3) RAM(4)

(20); ROM(3) RAM(4) 가

(20) 가 (21);

(21) (22) 가 (22);

(30 31); (22) 가 A/D

(23); (32 33); (32 33)

(25); 4 (25) 가 A/D (24) .

(40) (30) (50) 가 가 , 가

. , (42) 가 (32) (52)

, (41) (31) (51) 가 .

가 (53) 가 (43) (33)

(6) 가 (S1) (S3). (S4) (S5) (9) 가 (S6) (S7).

ROM(3) (7) RAM(4) (20) (21) (22), (50 51) (30 31), (40 41), 가 (22) RAM(4) (25) A/D (24) A/D (25) (2)

가 A/D (23) (32 33) (52 53), (42 43), (25) A/D (25) (2)

4) 1, 2 3 , 1, 2 3 가 .

16kHz 1kHz 3 100kHz 64kHz 가 , 1, 2 3 4kHz, 2

가 (Z1,Z2 Z3) 3 (F1,F2 F3) (가) () X- Y- , 3

$$(X-a)^2 + (Y-b)^2 = r^2$$

, "a" 1 X (F1, F2 F3) , "b" Y , "r" (Z1, Z2 Z3) . "a", "b" "r"

X- 1

$$X = a \pm \sqrt{(r^2 - b^2)}$$

, $R_o > R_{inf}$,

$$R_o = a + \sqrt{(r^2 - b^2)}$$

$$R_{inf} = a - \sqrt{(r^2 - b^2)}$$

, 1 가 Re Ri

$$Re = R_o$$

$$Ri = R_o \cdot R_{inf} / (R_o - R_{inf})$$

(Fc) (Zc) (Zc) Y , Y- X

X = a, Y = b - r

(106) , (116) A/D (103) (118)

(117)가 (102) (110) (102) ROM

가 (102) (110) 가 (111) (112) (11)

1) (113) 114) (102) 1, 2 3 3 (

102) (S110). Re Ri R_o, R_{inf} Zc

(S111). (S112), (S113)

(103) (S114).

3. 가 S106 (103) (S115). (103)

, UP DOWN SET

, 가 2-1. " 가 "

(106) (S118), (S116).

(S119). (S117), (S118), (S119).

SET 가 (S120) 가 "(

S110) 가 (S121), 2. " 가 ,

(105)가 가 ,

3 ,

가 , ()가

, ,

, ,

, ,

, ,

, 가 ,

가 ,

(57)

1.

가

1
2
3

1
2
3

;

가 , 1, 2, 3 , , .

X , Y ,

2.

1 , (R₀) $R_0 = a + \sqrt{(r^2 - b^2)}$, X

a , (R_{inf}) $R_{inf} = a - \sqrt{(r^2 - b^2)}$, r .

Y b ,

3.

1 , 1, 2 3 1kHz 100kHz .

4.

1 , 1, 2 3

5.

가

, 가

, 1 , 2 ; 3

1 , 2 3

3 ; 1 , 2 , 3

1, 2 3 ; ,

6.

5 , (R₀) $R_0 = a + \sqrt{(r^2 - b^2)}$, X

a , (R_{inf}) $R_{inf} = a - \sqrt{(r^2 - b^2)}$, r .

Y b ,

7.

5 , ; ,

8.

5 , ; ; ,

9.

5 8 , 1, 2 3 1kHz 100kHz

10.

5 8 , 1, 2 3 ,

11.

5

8

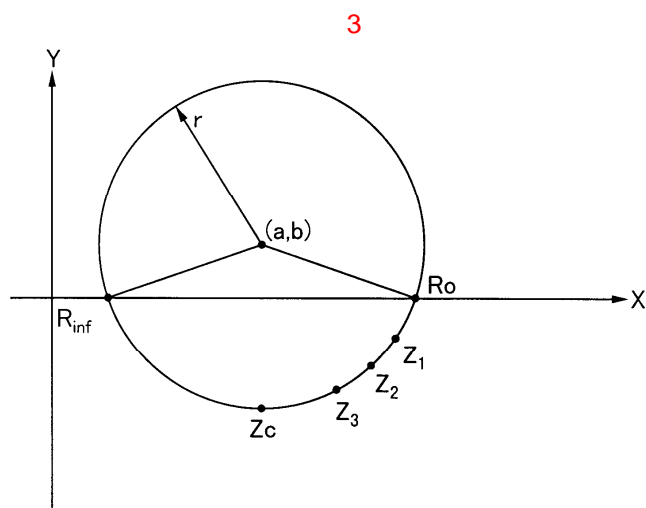
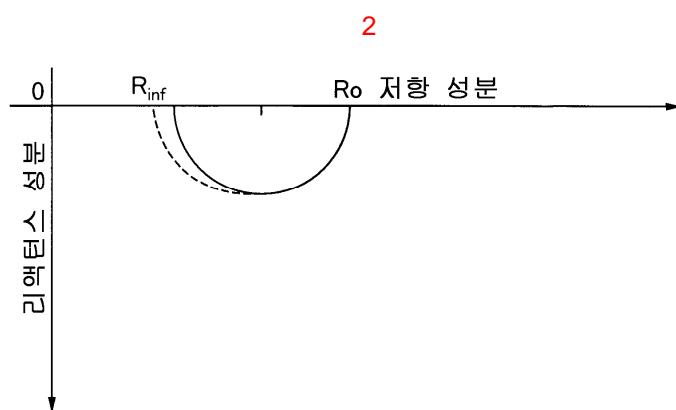
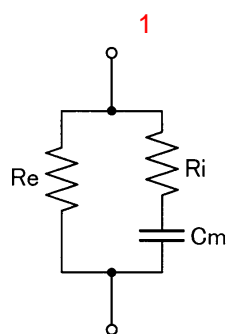

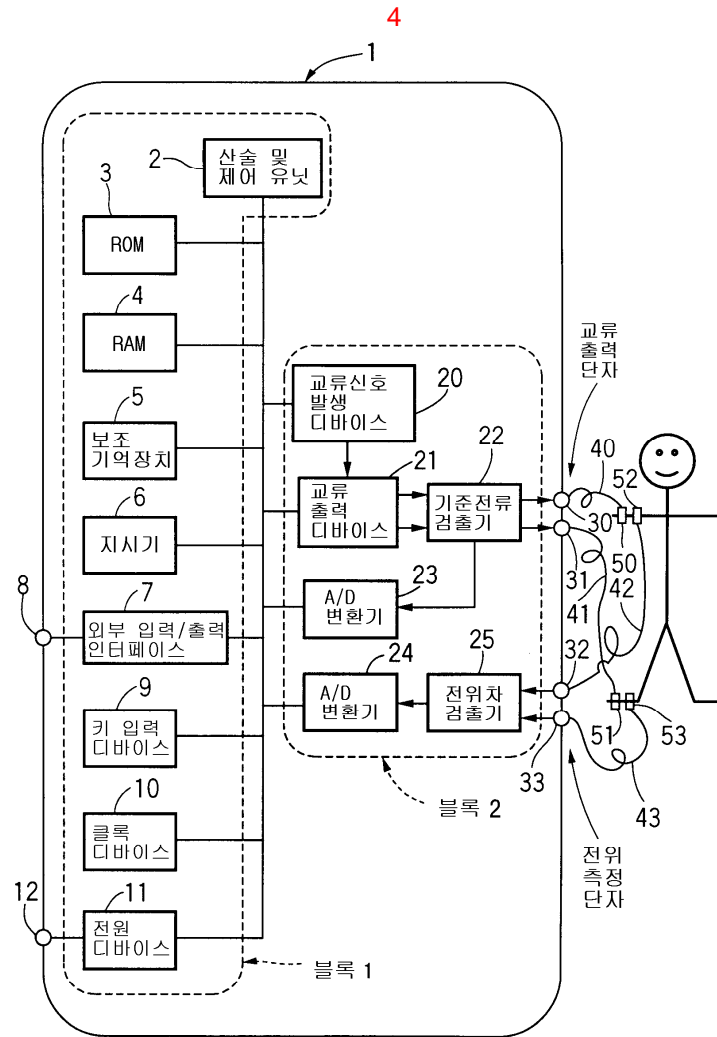

5

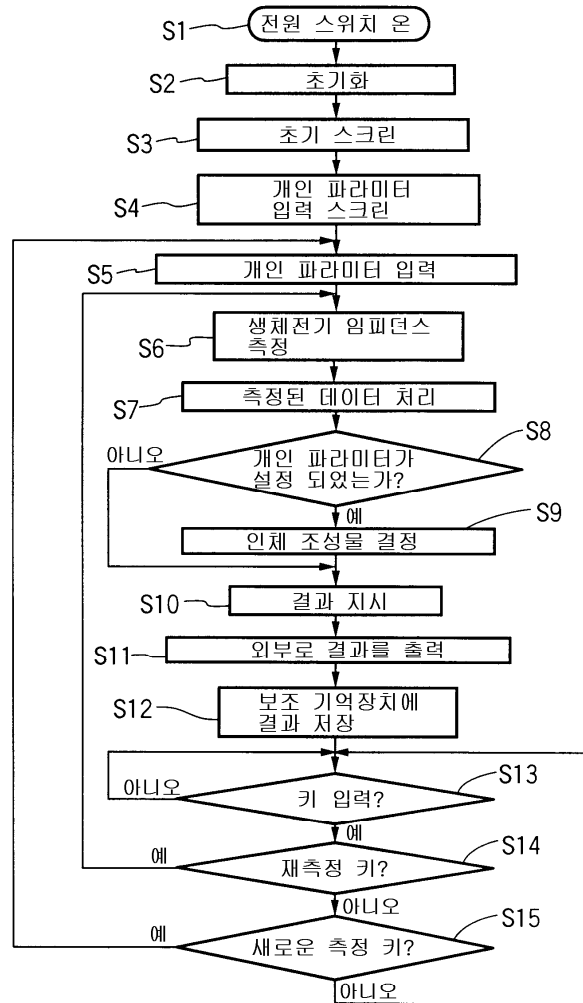

6

파라미터 입력	
ID	:009876
성별	: 남성
연령	:
신장	: cm
체중	: kg

7

측정 결과			
Ro/Re:	Ω	ECW:	ℓ
Rinf:	Ω	ICW:	ℓ
Ri:	Ω	TBW:	ℓ
Rc:	Ω	FFM:	kg
Xc:	Ω	FM:	kg

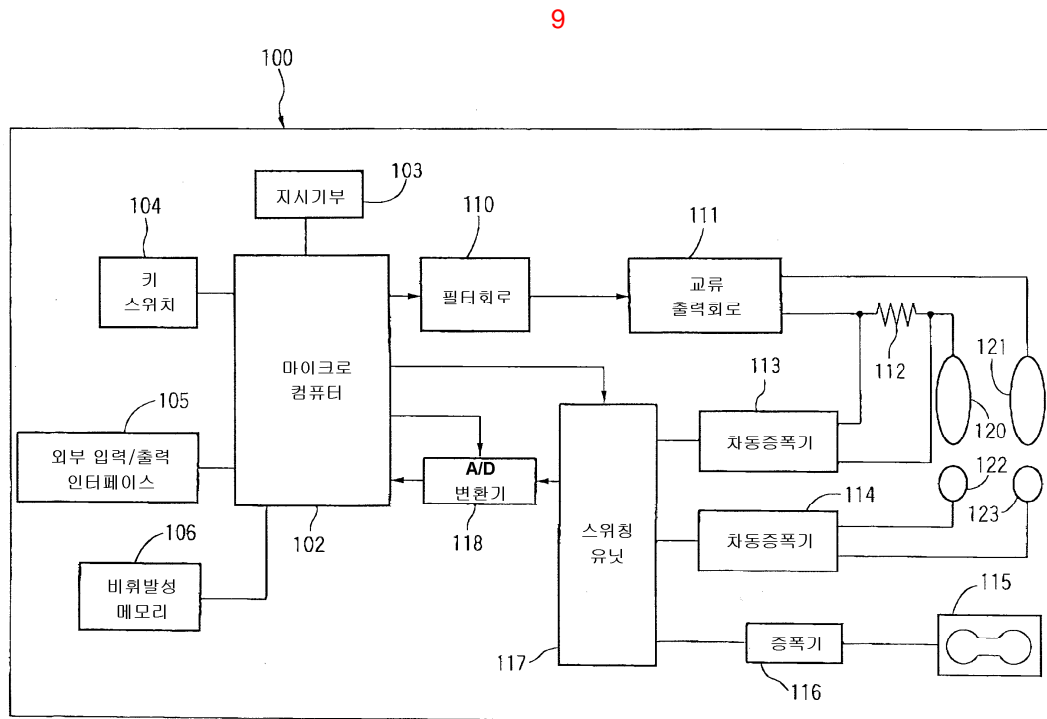
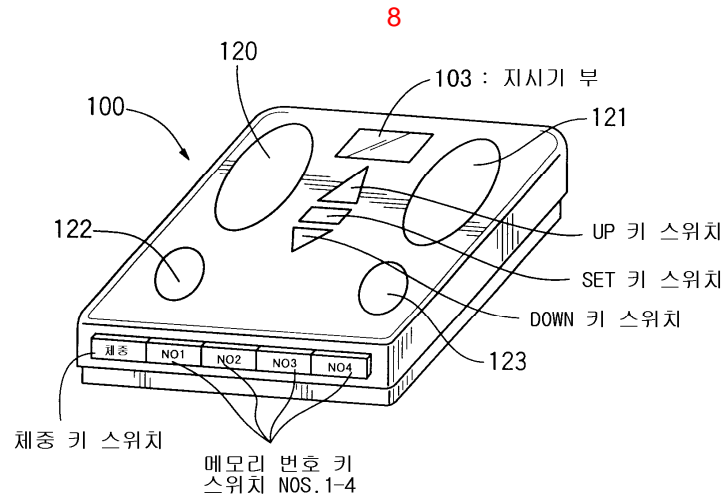

10

