



(51) International Patent Classification:  
*C12Q 1/68* (2006.01)

(21) International Application Number:  
PCT/US2015/065890

(22) International Filing Date:  
15 December 2015 (15.12.2015)

(25) Filing Language: English

(26) Publication Language: English

(30) Priority Data:  
62/092,102 15 December 2014 (15.12.2014) US

(71) Applicant: **CEPHEID** [US/US]; 904 Caribbean Drive,  
Sunnyvale, California 94089 (US).

(72) Inventor: **HIGUCHI, Russell**; 904 Caribbean Drive,  
Sunnyvale, California 94089 (US).

(74) Agents: **HALIDAY, Emily M.** et al.; Weaver Austin Vil-  
leneuve & Sampson LLP, P.O. Box 70250, Oakland, Cali-  
fornia 94612-0250 (US).

(81) Designated States (*unless otherwise indicated, for every  
kind of national protection available*): AE, AG, AL, AM,  
AO, AT, AU, AZ, BA, BB, BG, BH, BN, BR, BW, BY,

BZ, CA, CH, CL, CN, CO, CR, CU, CZ, DE, DK, DM,  
DO, DZ, EC, EE, EG, ES, FI, GB, GD, GE, GH, GM, GT,  
HN, HR, HU, ID, IL, IN, IR, IS, JP, KE, KG, KN, KP, KR,  
KZ, LA, LC, LK, LR, LS, LU, LY, MA, MD, ME, MG,  
MK, MN, MW, MX, MY, MZ, NA, NG, NI, NO, NZ, OM,  
PA, PE, PG, PH, PL, PT, QA, RO, RS, RU, RW, SA, SC,  
SD, SE, SG, SK, SL, SM, ST, SV, SY, TH, TJ, TM, TN,  
TR, TT, TZ, UA, UG, US, UZ, VC, VN, ZA, ZM, ZW.

(84) Designated States (*unless otherwise indicated, for every  
kind of regional protection available*): ARIPO (BW, GH,  
GM, KE, LR, LS, MW, MZ, NA, RW, SD, SL, ST, SZ,  
TZ, UG, ZM, ZW), Eurasian (AM, AZ, BY, KG, KZ, RU,  
TJ, TM), European (AL, AT, BE, BG, CH, CY, CZ, DE,  
DK, EE, ES, FI, FR, GB, GR, HR, HU, IE, IS, IT, LT, LU,  
LV, MC, MK, MT, NL, NO, PL, PT, RO, RS, SE, SI, SK,  
SM, TR), OAPI (BF, BJ, CF, CG, CI, CM, GA, GN, GQ,  
GW, KM, ML, MR, NE, SN, TD, TG).

**Published:**

- with international search report (Art. 21(3))
- before the expiration of the time limit for amending the  
claims and to be republished in the event of receipt of  
amendments (Rule 48.2(h))

(54) Title: EXPONENTIAL BASE-GREATER-THAN-2 NUCLEIC ACID AMPLIFICATION

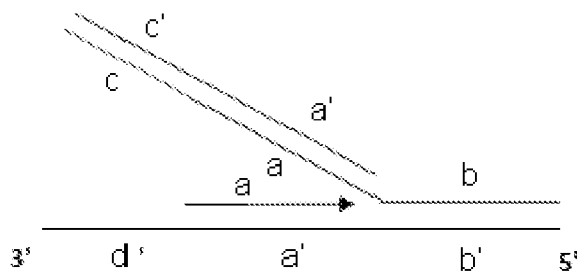

**Fig. 2**

(57) Abstract: Described herein are methods and compositions that provide highly efficient nucleic acid amplification. In some embodiments, this allows a greater than 2-fold increase of amplification product for each amplification cycle and therefore increased sensitivity and speed over conventional PCR.



# **EXPONENTIAL BASE-GREATER-THAN-2 NUCLEIC ACID AMPLIFICATION**

## **CROSS-REFERENCE TO RELATED APPLICATIONS**

[0001] This application claims the benefit of U.S. provisional application no.  
5 62/092,102, filed December 15, 2014, which is hereby incorporated by reference in its  
entirety.

## **STATEMENT AS TO RIGHTS TO INVENTIONS MADE UNDER FEDERALLY SPONSORED RESEARCH AND DEVELOPMENT**

[0002] Not applicable.

## **FIELD**

[0003] The methods and compositions described herein relate generally to the  
area of nucleic acid amplification. In particular, described herein are methods and  
compositions for increasing amplification efficiency.

## **BACKGROUND**

15 [0004] A wide variety of nucleic acid amplification methods are available, and  
many have been employed in the implementation of sensitive diagnostic assays based  
on nucleic acid detection. Polymerase chain reaction (PCR) remains the most widely  
used DNA amplification and quantitation method. Nested PCR, a two-stage PCR, is  
used to increase the specificity and sensitivity of the PCR (U.S. Patent No.  
20 4,683,195). Nested primers for use in the PCR amplification are oligonucleotides  
having sequence complementary to a region on a target sequence between reverse and  
forward primer targeting sites. However, PCR in general has several limitations.  
PCR amplification can only achieve less than two fold increase of the amount of  
target sequence at each cycle. It is still relatively slow. In addition, the sensitivity of  
25 this method is typically limited, making it difficult to detect target that may be present  
at only a few molecules in a single reaction.

## SUMMARY

[0005] Described herein are methods and compositions based on the use of novel primers (e.g., novel inner primers) designed to so that the outer primer binding site is maintained in the amplicons produced upon amplification.

5 [0006] Provided herein are the following embodiments: Embodiment 1: A nucleic acid primer set for amplifying a target nucleic acid in a sample, wherein the target nucleic acid includes a first template strand and, optionally, a second template strand, wherein the second template strand is complementary to the first template strand, the primer set including oligonucleotides in the form of, or capable of forming,  
10 at least two first primers capable of hybridizing to the first template strand, wherein the at least two first primers include a first outer primer and a first inner primer,

the first outer primer including a primer sequence **a** that specifically hybridizes to first template strand sequence **a'**; and

the first inner primer including a single-stranded primer sequence **b**  
15 that specifically hybridizes to first template strand sequence **b'**, wherein **b'** is adjacent to, and 5' of, **a'**, and wherein single-stranded primer sequence **b** is linked at its 5' end to a first strand of a double-stranded primer sequence including:

a primer sequence **a** adjacent to, and 5' of, single-stranded primer sequence **b**; and

20 a clamp sequence **c** adjacent to, and 5' of, primer sequence **a**, wherein clamp sequence **c** is not complementary to a first strand template sequence **d'**, which is adjacent to, and 3' of, first strand template sequence **a'**.

[0007] Embodiment 2: The primer set of embodiment 1, wherein the primer set additionally includes at least one second primer capable of specifically hybridizing  
25 to the second template strand.

[0008] Embodiment 3: A method for amplifying a target nucleic acid in a sample, wherein the target nucleic acid includes a first template strand and, optionally, a second template strand, wherein the second template strand is complementary to the first template strand, the method including:

30 (a) contacting the sample with:

(i) at least two first primers capable of hybridizing to the first template strand, wherein the at least two first primers comprise a first outer primer and a first inner primer,

the first outer primer including a primer sequence **a** that  
 5 specifically hybridizes to first template strand sequence **a'**; and

the first inner primer including a single-stranded primer sequence **b** that specifically hybridizes to first template strand sequence **b'**, wherein **b'** is adjacent to, and 5' of, **a'**, and wherein single-stranded primer sequence **b** is linked at its 5' end to a first strand of a double-stranded primer sequence including:

10 a primer sequence **a** adjacent to, and 5' of, single-stranded primer sequence **b**; and

a clamp sequence **c** adjacent to, and 5' of, primer sequence **a**, wherein clamp sequence **c** is not complementary to a first strand template sequence **d'**, which is adjacent to, and 3' of, first strand template sequence  
 15 **a'**; and

(ii) at least one second primer capable of specifically hybridizing to the second template strand, wherein the contacting is carried out under conditions wherein the primers anneal to their template strands, if present; and

(b) amplifying the target nucleic acid, if present, using a DNA  
 20 polymerase lacking 5'-3' exonuclease activity, under conditions where strand displacement occurs, to produce amplicons that comprise sequence extending from template sequence **a'** to the binding site for the second primer.

**[0009]** Embodiment 4: The primer set or method of any preceding embodiment, wherein the DNA polymerase includes strand displacement activity.

25 **[0010]** Embodiment 5: The primer set or method of any preceding embodiment, wherein the  $T_m$  of combined sequence **c-a**, in double-stranded form, is greater than that of combined sequence **a-b**, in double stranded form.

**[0011]** Embodiment 6: The primer set or method of any preceding embodiment, wherein combined sequence **c-a** is more GC-rich than combined  
 30 sequence **a-b**, and/or contains more stabilizing bases.

[0012] Embodiment 7: The method of embodiments 3-6, wherein said amplifying amplifies the target nucleic acid at the rate of up to  $3^{\text{number of cycles}}$  during the exponential phase of PCR.

[0013] Embodiment 8: The method of embodiments 3-7, wherein said  
5 amplifying permits detection of a single copy nucleic acid in a biological sample within about 12% - 42% fewer amplification cycles than would be required for said detection using only a single forward and a single reverse primer.

[0014] Embodiment 9: The primer set of embodiments 1, 2, 5, or 6 or the  
10 method of embodiments 3-8, wherein the second primer includes oligonucleotides in the form of, or capable of forming, at least two second primers capable of hybridizing to the second template strand, wherein the at least two second primers comprise a second outer primer and a second inner primer,

the second outer primer including a primer sequence **e** that specifically hybridizes to second template strand sequence **e'**;

15 and the second inner primer including a single-stranded primer sequence **f** that specifically hybridizes to second template strand sequence **f'**, wherein **f'** is adjacent to, and 5' of, **e'**, and wherein single-stranded primer sequence **f** is linked at its 5' end to a first strand of a double-stranded primer sequence including:

20 a primer sequence **e** adjacent to, and 5' of, single-stranded primer sequence **f**; and

a clamp sequence **g** adjacent to, and 5' of, primer sequence **e**, wherein clamp sequence **g** is not complementary to second strand template sequence **h'**, which is adjacent to, and 3', of second strand template sequence **e'**.

[0015] Embodiment 10: The primer set or method of embodiment 9, wherein  
25 the  $T_m$  of combined sequence **g-e**, in double-stranded form is greater than that of combined sequence **e-f**, in double-stranded form.

[0016] Embodiment 11: The primer set or method of embodiments 9 or 10, wherein combined sequence **g-e** is more GC-rich than combined sequence **e-f**, and/or contains more stabilizing bases.

[0017] Embodiment 12: The primer set or method of embodiments 9-11, wherein said amplifying amplifies the target nucleic acid at the rate of up to  $6^{\text{number of cycles}}$  during the exponential phase of PCR.

5 [0018] Embodiment 13: The primer set or method of embodiments 9-12, wherein said amplifying permits detection of a single copy nucleic acid in a biological sample within about 36% - 66% fewer amplification cycles than would be required for said detection using only a single forward and a single reverse primer.

[0019] Embodiment 14: The primer set or method of any preceding embodiment, wherein clamp sequence(s) **c** and **g**, if present, is/are not capable of  
10 being copied during amplification.

[0020] Embodiment 15: The primer set or method of embodiment 14, wherein clamp sequence(s) **c** and/or **g**, if present, comprise(s) 2'-O-methyl RNA.

[0021] Embodiment 16: The primer set or method of any preceding embodiment, wherein the double-stranded primer sequence of the first inner primer  
15 and/or the second inner primer, if present, does not include a hairpin sequence.

[0022] Embodiment 17: The primer set or method of embodiments 3-15, wherein the double-stranded primer sequence of the first inner primer includes a hairpin sequence in which clamp sequence **c** is linked to complementary sequence **c'** and/or the double-stranded primer sequence of the second inner primer, if present,  
20 includes a hairpin sequence in which clamp sequence **g** is linked to complementary sequence **g'**.

[0023] Embodiment 18: A nucleic acid primer set for amplifying a target nucleic acid in a sample, wherein the target nucleic acid includes a first template strand and, optionally, a second template strand, wherein the second template strand is  
25 complementary to the first template strand, the primer set including oligonucleotides in the form of, or capable of forming, at least three first primers capable of hybridizing to the first template strand, wherein the at least three first primers comprise a first outer primer, a first intermediate primer, and a first inner primer,  
30 the first outer primer including a primer sequence **d** that specifically hybridizes to first template strand sequence **d'**;

the first intermediate primer including a primer sequence **a** that specifically hybridizes to first template strand sequence **a'**, wherein **a'** is adjacent to, and 5' of, **d'**, and wherein single-stranded primer sequence **a** is linked at its 5' end to a first strand of a double-stranded primer sequence including:

5 a primer sequence **d** adjacent to, and 5' of, single-stranded primer sequence **a**; and

a clamp sequence **c1** adjacent to, and 5' of, primer sequence **d**, wherein clamp sequence **c1** is not complementary to a first strand template sequence **i'**, which is adjacent to, and 3' of, first strand template sequence **d'**; and

10

the first inner primer including a single-stranded primer sequence **b** that specifically hybridizes to first template strand sequence **b'**, wherein **b'** is adjacent to, and 5' of, **a'**, and wherein single-stranded primer sequence **b** is linked at its 5' end to a first strand of a double-stranded primer sequence including:

15 a primer sequence **a** adjacent to, and 5' of, single-stranded primer sequence **b**;

a primer sequence **d** adjacent to, and 5' of, primer sequence **a**; and

a clamp sequence **c2** adjacent to, and 5' of, primer sequence **d**, wherein clamp sequence **c2** is not complementary to first strand template sequence **i'**.

20

**[0024]** Embodiment 19: The primer set of embodiment 18, wherein the primer set additionally includes at least one second primer capable of specifically hybridizing to the second template strand.

25 **[0025]** Embodiment 20: A method for amplifying a target nucleic acid in a sample, wherein the target nucleic acid includes a first template strand and, optionally, a second template strand, wherein the second template strand is complementary to the first template strand, the method including:

(a) contacting the sample with:

(i) at least three first primers capable of hybridizing to the first template strand, wherein the at least three first primers comprise a first outer primer, a first intermediate primer, and a first inner primer,

the first outer primer including a primer sequence **d** that  
 5 specifically hybridizes to first template strand sequence **d'**;

the first intermediate primer including a primer sequence **a** that specifically hybridizes to first template strand sequence **a'**, wherein **a'** is adjacent to, and 5' of, **d'**, and wherein single-stranded primer sequence **a** is linked at its 5' end to a first strand of a double-stranded primer sequence including:

10 a primer sequence **d** adjacent to, and 5' of, single-stranded primer sequence **a**; and

a clamp sequence **c1** adjacent to, and 5- of, primer sequence **d**, wherein clamp sequence **c1** is not complementary to a first strand template sequence **i'**, which is adjacent to, and 3' of, first strand template sequence  
 15 **d'**; and

the first inner primer including a single-stranded primer sequence **b** that specifically hybridizes to first template strand sequence **b'**, wherein **b'** is adjacent to, and 5' of, **a'**, and wherein single-stranded primer sequence **b** is linked at its 5' end to a first strand of a double-stranded primer sequence including:

20 a primer sequence **a** adjacent to, and 5' of, single-stranded primer sequence **b**;

a primer sequence **d** adjacent to, and 5' of, primer sequence **a**; and

a clamp sequence **c2** adjacent to, and 5' of, primer sequence **d**, wherein clamp sequence **c2** is not complementary to first strand template sequence **i'**; and  
 25

(ii) at least one second primer capable of specifically hybridizing to the second template strand, wherein the contacting is carried out under conditions wherein the primers anneal to their template strands, if present; and



(b) amplifying the target nucleic acid, if present, using a DNA polymerase lacking 5'-3' exonuclease activity, under conditions where strand displacement occurs, to produce amplicons that comprise sequence extending from template sequence a' to the binding site for the second primer.

5    **[0026]**           Embodiment 21: The primer set or method of embodiments 18-20, wherein the DNA polymerase includes strand displacement activity.

**[0027]**           Embodiment 22: The primer set or method of embodiments 18-21, wherein **g1** has a different sequence than **g2**.

**[0028]**           Embodiment 23: The primer set or method of embodiments 18-22,  
10    wherein the  $T_m$  of combined sequence **c1-d**, in double-stranded form, is greater than that of combined sequence **d-a**, in double-stranded form, and the  $T_m$  of combined sequence **c2-d-a**, in double-stranded form, is greater than that of combined sequence **d-a-b**, in double-stranded form.

**[0029]**           Embodiment 24: The primer set or method of embodiments 18-23,  
15    wherein combined sequence **c1-d** is more GC-rich than combined sequence **d-a**, and/or contains more stabilizing bases, and combined sequence **c2-d-a** is more GC-rich than combined sequence **d-a-b**, and/or contains more stabilizing bases than combined sequence **d-a-b**.

**[0030]**           Embodiment 25: The method of embodiments 20-24, wherein said  
20    amplifying amplifies the target nucleic acid at the rate of up to  $4^{\text{number of cycles}}$  during the exponential phase of PCR.

**[0031]**           Embodiment 26: The method of embodiments 20-25, wherein said  
          amplifying permits detection of a single copy nucleic acid in a biological sample within about 25% - 55% fewer amplification cycles than would be required for said  
25    detection using only a single forward and a single reverse primer.

**[0032]**           Embodiment 27: The primer set or method of embodiments 18-26,  
          wherein the second primer includes oligonucleotides in the form of, or capable of forming, at least three second primers capable of hybridizing to the second template strand, wherein the at least three second primers comprise a second outer primer, a  
30    second intermediate primer, and a second inner primer,

the second outer primer including a primer sequence **h** that specifically hybridizes to second template strand sequence **h'**;

the second intermediate primer including a single-stranded primer sequence **e** that specifically hybridizes to second template strand sequence **e'**, wherein **e'** is adjacent to, and 5' of, **h'**, and wherein single-stranded primer sequence **e** is linked at its 5' end to a first strand of a double-stranded primer sequence including:

a primer sequence **h** adjacent to, and 5' of, single-stranded primer sequence **e**; and

a clamp sequence **g1** adjacent to, and 5' of, primer sequence **h**, wherein clamp sequence **g1** is not complementary to a second strand template sequence **j'**, which is adjacent to, and 3' of, second strand template sequence **h'**; and

the second inner primer including a single-stranded primer sequence **f** that specifically hybridizes to first template strand sequence **f'**, wherein **f'** is adjacent to, and 5' of, **e'**, and wherein single-stranded primer sequence **f** is linked at its 5' end to a first strand of a double-stranded primer sequence including:

a primer sequence **e** adjacent to, and 5' of, single-stranded primer sequence **f**;

a primer sequence **h** adjacent to, and 5' of, primer sequence **e**; and

a clamp sequence **g2** adjacent to, and 5' of, primer sequence **h**, wherein clamp sequence **c2** is not complementary to first strand template sequence **j'**.

**[0033]** Embodiment 28: The primer set or method of embodiment 27, wherein the  $T_m$  of combined sequence **g1-h**, in double-stranded form, is greater than that of combined sequence **h-e**, in double-stranded form, and the  $T_m$  of combined sequence **g2-h-e**, in double-stranded form, is greater than that of combined sequence **h-e-f**, in double-stranded form.

**[0034]** Embodiment 29: The primer set or method of embodiments 27 or 28, wherein combined sequence **g1-h** is more GC-rich than combined sequence **h-e**, and/or contains more stabilizing bases, and combined sequence **g2-h-e** is more GC-

rich than combined sequence **h-e-f**, and/or contains more stabilizing bases than combined sequence **h-e-f**.

5     **[0035]**         Embodiment 30: The method of embodiments 27-29, wherein said amplifying amplifies the target nucleic acid at the rate of up to  $8^{\text{number of cycles}}$  during the exponential phase of PCR.

**[0036]**         Embodiment 31: The method of embodiments 27-30, wherein said amplifying permits detection of a single copy nucleic acid in a biological sample within about 42% - 72% fewer amplification cycles than would be required for said detection using only a single forward and a single reverse primer.

10   **[0037]**         Embodiment 32: The primer set or method of embodiments 18-31, wherein clamp sequences **c1** and **c2**, and **g1** and **g2**, if present, are not capable of being copied during amplification.

15   **[0038]**         Embodiment 33: The primer set or method of embodiment 32, wherein clamp sequences **c1** and **c2**, and **g1** and **g2**, if present, include 2'-O-methyl RNA.

**[0039]**         Embodiment 34: The primer set or method of embodiments 20-33, wherein: the double-stranded primer sequence of the first inner primer and the first intermediate primer; and/or the second inner primer and the second intermediate primer, if present, does/do not comprise a hairpin sequence.

20   **[0040]**         Embodiment 35: The primer set or method of embodiments 20-33, wherein: the double-stranded primer sequence of the first inner primer includes a hairpin sequence in which clamp sequence **c2** is linked to complementary sequence **c2'**; and/or the double-stranded primer sequence of the first intermediate primer includes a hairpin sequence in which clamp sequence **c1** is linked to complementary  
25   sequence **c1'**; and/or the double-stranded primer sequence of the second inner primer, if present, includes a hairpin sequence in which clamp sequence **g2** is linked to complementary sequence **g2'**; and/or the double-stranded primer sequence of the second intermediate primer, if present, includes a hairpin sequence in which clamp sequence **g1** is linked to complementary sequence **g1'**.

- [0041] Embodiment 36: The method of embodiments 3-17 or 20-35, wherein the amplification includes PCR.
- [0042] Embodiment 37: The method of embodiments 3-17 or 20-36, wherein the DNA polymerase includes strand displacement activity and is thermostable.
- 5 [0043] Embodiment 38: The method of embodiments 3-17 or 20-37, wherein the method includes detecting, and optionally quantifying, the target nucleic acid.
- [0044] Embodiment 39: The method of embodiments 3-17 or 20-38, wherein the sample consists of nucleic acids from a single cell.
- [0045] Embodiment 40: The primer set or method of any of embodiments 1-  
10 6, wherein combined sequence **a-b** contains more destabilizing bases than combined sequence **c-a**.
- [0046] Embodiment 41: The primer set or method of embodiments 9-11, wherein combined sequence **e-f** contains more destabilizing bases than combined sequence **g-e**.
- 15 [0047] Embodiment 42: The primer set or method of embodiments 18-24, wherein combined sequence **d-a** contains more destabilizing bases than combined sequence **c1-d**, and/or combined sequence **d-a-b** contains more destabilizing bases than combined sequence **c2-d-a**.
- [0048] Embodiment 43: The primer set or method of embodiments 27-29,  
20 wherein combined sequence **h-e** contains more destabilizing bases than combined sequence **g1-h**, and/or combined sequence **h-e-f** contains more destabilizing bases than combined sequence **g2-h-e**.

### BRIEF DESCRIPTION OF THE DRAWINGS

- [0049] Figure 1: A schematic showing fully nested PCR being carried out on  
25 a double-stranded DNA template. The flanking primers are as described for Figure 2 and Figure 3.
- [0050] Figure 2: A schematic showing an illustrative two-primer set hybridized to one end of a target nucleotide sequence. This set can be, e.g., a forward primer set. Different segments of primer sequence are shown (**a**, **b**, **c**);

complementary sequences are indicated as (**a'**, **b'**, **c'**). Template sequences are indicated 3'-5' as **d'**, **a'**, and **b'**. The outer primer (**a**) is single-stranded. The inner primer has a single stranded portion (**b**) and a double-stranded portion (**a-c**).

[0051] Figure 3: A schematic showing an illustrative two-primer set

5 hybridized to the opposite end of a target nucleotide sequence from that shown in Fig. 2. This set can be, e.g., a reverse primer set. Different segments of primer sequence are shown (**e**, **f**, **g**); complementary sequences are indicated as (**e'**, **f'**, **g'**). Template sequences are indicated 3'-5' as **h'**, **e'**, and **f'**. The outer primer (**e**) is single-stranded. The inner primer has a single stranded portion (**f**) and a double-stranded portion (**a-g**).

10 [0052] Figure 4: A schematic showing an illustrative three-primer set hybridized to one end of a target nucleotide sequence. This set can be, e.g., a forward primer set. Different segments of primer sequence are shown (**a**, **b**, **c1**, **c2**, **d**); complementary sequences are indicated as (**a'**, **b'**, **c1'**, **c2'**, **d'**). Template sequences are indicated 3'-5' as **i'**, **d'**, **a'**, and **b'**. The outer primer (**d**) is single-stranded. The  
15 intermediate primer has a single stranded portion (**a**) and a double-stranded portion (**d-c1**). The inner primer has a single stranded portion (**b**) and a double-stranded portion (**a-d-c2**).

[0053] Figure 5: A schematic showing an illustrative three-primer set hybridized to the opposite end of a target nucleotide sequence from that shown in Fig.

20 4. This set can be, e.g., a reverse primer set. Different segments of primer sequence are shown (**e**, **f**, **g1**, **g2**, **h**); complementary sequences are indicated as (**e'**, **f'**, **g1'**, **g2'**, **h'**). Template sequences are indicated 3'-5' as **j'**, **h'**, **e'**, and **f'**. The outer primer (**d**) is single-stranded. The intermediate primer has a single stranded portion (**e**) and a double-stranded portion (**h-g1**). The inner primer has a single stranded portion (**f**) and  
25 a double-stranded portion (**e-h-g2**).

[0054] Figure 6A-B: A schematic drawing showing two alternative structures for the illustrated primer having a clamp sequence when the primer is allowed to hybridize with template. A fluorescent quencher (Q) is present in the primer in a position where it quenches a corresponding fluorescent label (F) in the template strand. In Example 1, an experiment was performed in which the T<sub>m</sub> was measured  
30 of the primer and a complimentary target sequence with and without the clamp

present. (A) The structure formed if the  $T_m$  of combined sequence **c-a**, in double-stranded form, is greater than that of combined sequence **a-b**, in double stranded form. (B) The structure formed if the  $T_m$  of combined sequence **c-a**, in double-stranded form, is less than that of combined sequence **a-b**, in double stranded form.

- 5    **[0055]**       Figure 7A-B: (A) A schematic showing an illustrative two-primer set in which a fluorescent quencher (Q) is present in the inner primer in a position where it quenches a corresponding fluorescent label (F) in the template strand. (B) Fluorescence intensity as a function of time from the primer extension reaction of Example 2. The three rising traces are separate reactions with slightly different
- 10    clamps; the flat trace is without the outer (flanking), displacing primer present.

## DETAILED DESCRIPTION

### Definitions

- [0056]**       Terms used in the claims and specification are defined as set forth below unless otherwise specified.
- 15    **[0057]**       The term “nucleic acid” refers to a nucleotide polymer, and unless otherwise limited, includes known analogs of natural nucleotides that can function in a similar manner (e.g., hybridize) to naturally occurring nucleotides.
- [0058]**       The term nucleic acid includes any form of DNA or RNA, including, for example, genomic DNA; complementary DNA (cDNA), which is a DNA
- 20    representation of mRNA, usually obtained by reverse transcription of messenger RNA (mRNA) or by amplification; DNA molecules produced synthetically or by amplification; mRNA; and non-coding RNA.
- [0059]**       The term nucleic acid encompasses double- or triple-stranded nucleic acid complexes, as well as single-stranded molecules. In double- or triple-stranded
- 25    nucleic acid complexes, the nucleic acid strands need not be coextensive (i.e., a double-stranded nucleic acid need not be double-stranded along the entire length of both strands).
- [0060]**       The term nucleic acid also encompasses any chemical modifications thereof, such as by methylation and/or by capping. Nucleic acid modifications can

include addition of chemical groups that incorporate additional charge, polarizability, hydrogen bonding, electrostatic interaction, and functionality to the individual nucleic acid bases or to the nucleic acid as a whole. Such modifications may include base modifications such as 2'-position sugar modifications, 5-position pyrimidine  
5 modifications, 8-position purine modifications, modifications at cytosine exocyclic amines, substitutions of 5-bromo-uracil, sugar-phosphate backbone modifications, unusual base pairing combinations such as the isobases isocytidine and isoguanidine, and the like.

[0061] More particularly, in some embodiments, nucleic acids, can include  
10 polydeoxyribonucleotides (containing 2-deoxy-D-ribose), polyribonucleotides (containing D-ribose), and any other type of nucleic acid that is an N- or C-glycoside of a purine or pyrimidine base, as well as other polymers containing nonnucleotidic backbones, for example, polyamide (e.g., peptide nucleic acids (PNAs)) and polymorpholino polymers (commercially available from the Anti-Virals, Inc.,  
15 Corvallis, Oregon, as Neugene), and other synthetic sequence-specific nucleic acid polymers providing that the polymers contain nucleobases in a configuration which allows for base pairing and base stacking, such as is found in DNA and RNA. The term nucleic acid also encompasses locked nucleic acids (LNAs), which are described in U.S. Patent Nos. 6,794,499, 6,670,461, 6,262,490, and 6,770,748, which are  
20 incorporated herein by reference in their entirety for their disclosure of LNAs.

[0062] The nucleic acid(s) can be derived from a completely chemical synthesis process, such as a solid phase-mediated chemical synthesis, from a biological source, such as through isolation from any species that produces nucleic acid, or from processes that involve the manipulation of nucleic acids by molecular  
25 biology tools, such as DNA replication, PCR amplification, reverse transcription, or from a combination of those processes.

[0063] As used herein, the term "complementary" refers to the capacity for precise pairing between two nucleotides; i.e., if a nucleotide at a given position of a nucleic acid is capable of hydrogen bonding with a nucleotide of another nucleic acid  
30 to form a canonical base pair, then the two nucleic acids are considered to be complementary to one another at that position. Complementarity between two single-

stranded nucleic acid molecules may be “partial,” in which only some of the nucleotides bind, or it may be complete when total complementarity exists between the single-stranded molecules. The degree of complementarity between nucleic acid strands has significant effects on the efficiency and strength of hybridization between  
5 nucleic acid strands.

**[0064]** “Specific hybridization” refers to the binding of a nucleic acid to a target nucleotide sequence in the absence of substantial binding to other nucleotide sequences present in the hybridization mixture under defined stringency conditions. Those of skill in the art recognize that relaxing the stringency of the hybridization  
10 conditions allows sequence mismatches to be tolerated.

**[0065]** In some embodiments, hybridizations are carried out under stringent hybridization conditions. The phrase “stringent hybridization conditions” generally refers to a temperature in a range from about 5°C to about 20°C or 25°C below than the melting temperature ( $T_m$ ) for a specific sequence at a defined ionic strength and  
15 pH. As used herein, the  $T_m$  is the temperature at which a population of double-stranded nucleic acid molecules becomes half-dissociated into single strands. Methods for calculating the  $T_m$  of nucleic acids are well known in the art (see, e.g., Berger and Kimmel (1987) METHODS IN ENZYMOLOGY, VOL. 152: GUIDE TO MOLECULAR CLONING TECHNIQUES, San Diego: Academic Press, Inc. and  
20 Sambrook et al. (1989) MOLECULAR CLONING: A LABORATORY MANUAL, 2ND ED., VOLS. 1-3, Cold Spring Harbor Laboratory), both incorporated herein by reference for their descriptions of stringent hybridization conditions). As indicated by standard references, a simple estimate of the  $T_m$  value may be calculated by the equation:  $T_m = 81.5 + 0.41(\% \text{ G+C})$ , when a nucleic acid is in aqueous solution at 1 M  
25 NaCl (see, e.g., Anderson and Young, Quantitative Filter Hybridization in NUCLEIC ACID HYBRIDIZATION (1985)). The melting temperature of a hybrid (and thus the conditions for stringent hybridization) is affected by various factors such as the length and nature (DNA, RNA, base composition) of the primer or probe and nature of the target nucleic acid (DNA, RNA, base composition, present in solution or  
30 immobilized, and the like), as well as the concentration of salts and other components (e.g., the presence or absence of formamide, dextran sulfate, polyethylene glycol). The effects of these factors are well known and are discussed in standard references in



the art. Illustrative stringent conditions suitable for achieving specific hybridization of most sequences are: a temperature of at least about 60°C and a salt concentration of about 0.2 molar at pH7. T<sub>m</sub> calculation for oligonucleotide sequences based on nearest-neighbors thermodynamics can be carried out as described in “A unified view of polymer, dumbbell, and oligonucleotide DNA nearest-neighbor thermodynamics” John SantaLucia, Jr., PNAS February 17, 1998 vol. 95 no. 4 1460-1465 (which is incorporated by reference herein for this description).

**[0066]** The term “oligonucleotide” is used to refer to a nucleic acid that is relatively short, generally shorter than 200 nucleotides, more particularly, shorter than 100 nucleotides, most particularly, shorter than 50 nucleotides. Typically, oligonucleotides are single-stranded DNA molecules.

**[0067]** The term “primer” refers to an oligonucleotide that is capable of hybridizing (also termed “annealing”) with a nucleic acid and serving as an initiation site for nucleotide (RNA or DNA) polymerization under appropriate conditions (i.e., in the presence of four different nucleoside triphosphates and an agent for polymerization, such as DNA or RNA polymerase or reverse transcriptase) in an appropriate buffer and at a suitable temperature. The appropriate length of a primer depends on the intended use of the primer, but primers are typically at least 7 nucleotides long and, in some embodiments, range from 10 to 30 nucleotides, or, in some embodiments, from 10 to 60 nucleotides, in length. In some embodiments, primers can be, e.g., 15 to 50 nucleotides long. Short primer molecules generally require cooler temperatures to form sufficiently stable hybrid complexes with the template. A primer need not reflect the exact sequence of the template but must be sufficiently complementary to hybridize with a template.

**[0068]** A primer is said to anneal to another nucleic acid if the primer, or a portion thereof, hybridizes to a nucleotide sequence within the nucleic acid. The statement that a primer hybridizes to a particular nucleotide sequence is not intended to imply that the primer hybridizes either completely or exclusively to that nucleotide sequence. For example, in some embodiments, amplification primers used herein are said to “anneal to” or be “specific for” a nucleotide sequence.” This description

encompasses primers that anneal wholly to the nucleotide sequence, as well as primers that anneal partially to the nucleotide sequence.

**[0069]** The term “primer pair” refers to a set of primers including a 5’ “upstream primer” or “forward primer” that hybridizes with the complement of the 5’ end of the DNA sequence to be amplified and a 3’ “downstream primer” or “reverse primer” that hybridizes with the 3’ end of the sequence to be amplified. As will be recognized by those of skill in the art, the terms “upstream” and “downstream” or “forward” and “reverse” are not intended to be limiting, but rather provide illustrative orientations in some embodiments.

10 **[0070]** A “probe” is a nucleic acid capable of binding to a target nucleic acid of complementary sequence through one or more types of chemical bonds, generally through complementary base pairing, usually through hydrogen bond formation, thus forming a duplex structure. The probe can be labeled with a detectable label to permit facile detection of the probe, particularly once the probe has hybridized to its  
15 complementary target. Alternatively, however, the probe may be unlabeled, but may be detectable by specific binding with a ligand that is labeled, either directly or indirectly. Probes can vary significantly in size. Generally, probes are at least 7 to 15 nucleotides in length. Other probes are at least 20, 30, or 40 nucleotides long. Still other probes are somewhat longer, being at least 50, 60, 70, 80, or 90 nucleotides  
20 long. Yet other probes are longer still, and are at least 100, 150, 200 or more nucleotides long. Probes can also be of any length that is within any range bounded by any of the above values (e.g., 15-20 nucleotides in length).

**[0071]** The primer or probe can be perfectly complementary to the target nucleotide sequence or can be less than perfectly complementary. In some  
25 embodiments, the primer has at least 65% identity to the complement of the target nucleotide sequence over a sequence of at least 7 nucleotides, more typically over a sequence in the range of 10-30 nucleotides, and, in some embodiments, over a sequence of at least 14-25 nucleotides, and, in some embodiments, has at least 75% identity, at least 85% identity, at least 90% identity, or at least 95%, 96%, 97%, 98%,  
30 or 99% identity. It will be understood that certain bases (e.g., the 3’ base of a primer) are generally desirably perfectly complementary to corresponding bases of the target

nucleotide sequence. Primer and probes typically anneal to the target sequence under stringent hybridization conditions.

**[0072]** As used herein with reference to a portion of a primer or a nucleotide sequence within the primer, the term “specific for” a nucleic acid, refers to a primer or nucleotide sequence that can specifically anneal to the target nucleic acid under suitable annealing conditions.

**[0073]** Amplification according to the present teachings encompasses any means by which at least a part of at least one target nucleic acid is reproduced, typically in a template-dependent manner, including without limitation, a broad range of techniques for amplifying nucleic acid sequences, either linearly or exponentially. Illustrative means for performing an amplifying step include PCR, nucleic acid strand-based amplification (NASBA), two-step multiplexed amplifications, rolling circle amplification (RCA), and the like, including multiplex versions and combinations thereof, for example but not limited to, OLA/PCR, PCR/OLA, LDR/PCR, PCR/PCR/LDR, PCR/LDR, LCR/PCR, PCR/LCR (also known as combined chain reaction--CCR), helicase-dependent amplification (HDA), and the like. Descriptions of such techniques can be found in, among other sources, Ausbel et al.; PCR Primer: A Laboratory Manual, Diffenbach, Ed., Cold Spring Harbor Press (1995); The Electronic Protocol Book, Chang Bioscience (2002); Msuih et al., J. Clin. Micro. 34:501-07 (1996); The Nucleic Acid Protocols Handbook, R. Rapley, ed., Humana Press, Totowa, N.J. (2002); Abramson et al., Curr Opin Biotechnol. 1993 Feb.;4(1):41-7, U.S. Pat. No. 6,027,998; U.S. Pat. No. 6,605,451, Barany et al., PCT Publication No. WO 97/31256; Wenz et al., PCT Publication No. WO 01/92579; Day et al., Genomics, 29(1): 152-162 (1995), Ehrlich et al., Science 252:1643-50 (1991); Innis et al., PCR Protocols: A Guide to Methods and Applications, Academic Press (1990); Favis et al., Nature Biotechnology 18:561-64 (2000); and Rabenau et al., Infection 28:97-102 (2000); Belgrader, Barany, and Lubin, Development of a Multiplex Ligation Detection Reaction DNA Typing Assay, Sixth International Symposium on Human Identification, 1995 (available on the world wide web at: [promega.com/geneticidproc/ussymp6proc/blegrad.html](http://promega.com/geneticidproc/ussymp6proc/blegrad.html)); LCR Kit Instruction Manual, Cat. #200520, Rev. #050002, Stratagene, 2002; Barany, Proc. Natl. Acad. Sci. USA 88:188-93 (1991); Bi and Sambrook, Nucl. Acids Res. 25:2924-2951

(1997); Zirvi et al., Nucl. Acid Res. 27:e40i-viii (1999); Dean et al., Proc Natl Acad Sci USA 99:5261-66 (2002); Barany and Gelfand, Gene 109:1-11 (1991); Walker et al., Nucl. Acid Res. 20:1691-96 (1992); Polstra et al., BMC Inf. Dis. 2:18- (2002); Lage et al., Genome Res. 2003 Feb.;13(2):294-307, and Landegren et al., Science 241:1077-80 (1988), Demidov, V., Expert Rev Mol Diagn. 2002 Nov.;2(6):542-8., Cook et al., J Microbiol Methods. 2003 May;53(2):165-74, Schweitzer et al., Curr Opin Biotechnol. 2001 Feb.;12(1):21-7, U.S. Pat. No. 5,830,711, U.S. Pat. No. 6,027,889, U.S. Pat. No. 5,686,243, PCT Publication No. WO0056927A3, and PCT Publication No. WO9803673A1.

10   **[0074]**           In some embodiments, amplification comprises at least one cycle of the sequential procedures of: annealing at least one primer with complementary or substantially complementary sequences in at least one target nucleic acid; synthesizing at least one strand of nucleotides in a template-dependent manner using a polymerase; and denaturing the newly-formed nucleic acid duplex to separate the  
15   strands. The cycle may or may not be repeated. Amplification can comprise thermocycling or can be performed isothermally.

**[0075]**           “Nested amplification” refers the use of more than two primers to amplify a target nucleic acid.

**[0076]**           “Hemi-nested amplification” refers to the use of more than one primer  
20   (e.g., two or three) that anneal at one end of a target nucleotide sequence.

**[0077]**           “Fully nested amplification” refers to the use of more than one primer that anneal at each end of a target nucleotide sequence.

**[0078]**           With reference to nested amplification, the multiple primers that anneal at one end of an amplicon are differentiated by using the terms “inner,” “outer,” and  
25   “intermediate.”

**[0079]**           An “outer primer” refers to a primer that that anneals to a sequence closer to the end of the target nucleotide sequence than another primer that anneals at that same end of the target nucleotide sequence. In some embodiments, the outer primer sequence defines the end of the amplicon produced from the target nucleic  
30   acid. The “outer primer” is also referred to herein as a “flanking primer.”

[0080] An “inner primer” refers to a primer that that anneals to a sequence closer to the middle of the target nucleotide sequence than another primer that anneals at that same end of the target nucleotide sequence.

5 [0081] The term “intermediate primer” is used herein with reference to nest amplification in which at least three primers that anneal at one end of a target nucleotide sequence are used. An intermediate primer is one that anneals to a sequence in between an inner primer and an outer primer.

[0082] As used herein, the term “adjacent to” is used to refer to sequences that are in sufficiently close proximity for the methods to work. In some embodiments,  
10 sequences that are adjacent to one another are immediately adjacent, with no intervening nucleotides.

[0083] A “multiplex amplification reaction” is one in which two or more nucleic acids distinguishable by sequence are amplified simultaneously.

[0084] The term “qPCR” is used herein to refer to quantitative real-time  
15 polymerase chain reaction (PCR), which is also known as “real-time PCR” or “kinetic polymerase chain reaction;” all terms refer to PCR with real-time signal detection.

[0085] A “reagent” refers broadly to any agent used in a reaction, other than the analyte (e.g., nucleic acid being analyzed). Illustrative reagents for a nucleic acid amplification reaction include, but are not limited to, buffer, metal ions, polymerase,  
20 reverse transcriptase, primers, template nucleic acid, nucleotides, labels, dyes, nucleases, dNTPs, and the like. Reagents for enzyme reactions include, for example, substrates, cofactors, buffer, metal ions, inhibitors, and activators.

[0086] The term “label,” as used herein, refers to any atom or molecule that can be used to provide a detectable and/or quantifiable signal. In particular, the label  
25 can be attached, directly or indirectly, to a nucleic acid or protein. Suitable labels that can be attached to probes include, but are not limited to, radioisotopes, fluorophores, chromophores, mass labels, electron dense particles, magnetic particles, spin labels, molecules that emit chemiluminescence, electrochemically active molecules, enzymes, cofactors, and enzyme substrates.

[0087] The term “dye,” as used herein, generally refers to any organic or inorganic molecule that absorbs electromagnetic radiation.

[0088] The term “fluorescent dye,” as used herein, generally refers to any dye that emits electromagnetic radiation of longer wavelength by a fluorescent mechanism upon irradiation by a source of electromagnetic radiation, such as a lamp, a photodiode, or a laser or another fluorescent dye.

#### **General Approach for Increasing Amplification Efficiency**

[0089] U.S. Patent No. 8,252,558 and Harris et al., BioTechniques 54:93-97 (February 2013) teach a form of nested PCR, termed “Polymerase Chain Displacement Reaction” (PCDR) (both documents are incorporated by reference herein for this description). In PCDR, when extension occurs from an outer primer, it displaces the extension strand produced from an inner primer because the reaction employs a polymerase that has strand displacement activity. In theory, this allows a greater than 2-fold increase of amplification product for each amplification cycle and therefore increased sensitivity and speed over conventional PCR. In practice, every amplicon created from a nested primer no longer contains a primer annealing site for the outer primer. Accordingly, PCDR cannot sustain a greater than 2-fold increase of amplification product for each amplification cycle for very many cycles. For this reason, PCDR offers only modest reduction in the number of amplification cycles (e.g., from about 23 to about 20) needed to detect a target nucleic acid. By contrast, Table 1 below shows that a sustained quadrupling per cycle ( $4^{\text{number of cycles}}$ ) should halve the number of cycles needed to have the same amplification as a doubling per cycle. A sustained 6-fold replication per cycle should achieve in 15 cycles what would take 40 normal PCR cycles.

25

Table 1 - Degree of Amplification With Different "Bases"

cycle	base	2	3	4	5	6
0	1	1	1	1	1	1
1	2	2	3	4	5	6
2	4	4	9	16	25	36
3	8	8	27	64	125	216
4	16	16	81	256	625	1296
5	32	32	243	1024	3125	7776
6	64	64	729	4096	15625	46656
7	128	128	2187	16384	78125	279936
8	256	256	6561	65536	390625	1679616
9	512	512	19683	262144	1953125	10077696
10	1024	1024	59049	1048576	9765625	50496176
11	2048	2048	177147	4194304	48828125	3.63E+06
12	4096	4096	531441	16777216	2.44E+06	2.18E+06
13	8192	8192	1594323	67108864	1.22E+06	1.31E+10
14	16384	16384	4782969	2.68E+06	6.1E+06	7.84E+10
15	32768	32768	14348907	1.07E+06	3.05E+10	4.7E+11
16	65536	65536	43046721	4.28E+06	1.53E+11	2.62E+12
17	131072	131072	1.28E+06	1.72E+10	7.83E+11	1.88E+13
18	262144	262144	3.87E+06	6.97E+10	3.61E+12	1.02E+14
19	524288	524288	1.16E+06	2.78E+11	1.51E+13	8.08E+14
20	1048576	1048576	3.48E+06	1.1E+12	9.84E+13	3.88E+16
21	2097152	2097152	1.06E+10	4.4E+12	4.77E+14	2.18E+18
22	4194304	4194304	3.14E+10	1.78E+13	2.38E+16	1.32E+17
23	8388608	8388608	9.41E+10	7.04E+13	1.18E+16	7.8E+17
24	16777216	16777216	2.82E+11	2.81E+14	6.88E+16	4.74E+18
25	33554432	33554432	8.47E+11	1.13E+16	2.98E+17	2.64E+19
26	67108864	67108864	2.54E+12	4.5E+16	1.48E+18	1.71E+20
27	1.34E+06	1.34E+06	7.63E+12	1.8E+16	7.48E+18	1.02E+21
28	2.68E+06	2.68E+06	2.28E+13	7.21E+16	3.73E+18	8.14E+21
29	5.37E+06	5.37E+06	6.85E+13	2.88E+17	1.85E+20	3.88E+22
30	1.07E+06	1.07E+06	2.06E+14	1.18E+18	9.31E+20	2.21E+23
31	2.15E+06	2.15E+06	6.18E+14	4.61E+18	4.68E+21	1.33E+24
32	4.28E+06	4.28E+06	1.86E+15	1.84E+19	2.33E+22	7.88E+24
33	8.56E+06	8.56E+06	5.58E+15	7.38E+19	1.18E+23	4.78E+25
34	1.72E+10	1.72E+10	1.67E+16	2.98E+20	6.62E+23	2.67E+25
35	3.44E+10	3.44E+10	5E+16	1.18E+21	2.91E+24	1.72E+27
36	6.87E+10	6.87E+10	1.5E+17	4.72E+21	1.48E+25	1.03E+28
37	1.37E+11	1.37E+11	4.5E+17	1.88E+22	7.38E+25	8.18E+28
38	2.75E+11	2.75E+11	1.35E+18	7.53E+22	3.54E+26	3.71E+29
39	5.5E+11	5.5E+11	4.06E+18	3.02E+23	1.62E+27	2.23E+30
40	1.1E+12	1.1E+12	1.22E+19	1.21E+24	8.08E+27	1.34E+31

[0090] A key to sustaining a greater than 2-fold increase of amplification product for each amplification cycle is to design the inner (nested) primer so that the extension product of the inner (nested) primer contains the outer (flanking) primer sequence. Fig. 1 shows a scheme in which fully nested PCR is carried out using a forward inner and outer primer and a reverse inner and outer primer. The "flap" formed when inner primer anneals to template contains the outer primer sequence so that each of the four new strands generated from the two template strands extends from (and includes) either the forward outer primer sequence (or its complement) through (and including) the reverse outer primer sequence. However, more is

required than simply appending the outer primer sequence to the 5' end of the inner primer because, when the inner primer anneals, the appended sequence would immediately also anneal and block the outer primer from annealing. A solution to this problem is to use an additional 5' add-on to the inner primer (i.e., a sequence in addition to the outer primer sequence) together with an oligonucleotide complementary to both sequences, which is referred to herein as a "clamp." For ease of discussion, the add-on sequence is termed a "clamp sequence." This configuration is shown in Fig. 2.

[0091] The clamp sequence, **c**, is not homologous to the template (**d'** region). Here **c-a/c'-a'** is more stable than **a-b/a'-b'**. In some embodiments, this can be achieved by employing a sequence **c** that is long relative to **a**, GC-rich (i.e., more GC-rich than **a**), or contains one or more stabilizing bases, when **a** does not contain such bases, or more stabilizing bases than in **a**. In some embodiments, this can be achieved by employing a sequence **c** that is long relative to **b**, GC-rich (i.e., more GC-rich than **b**), or contains one or more stabilizing bases, when **b** does not contain such bases, or more stabilizing bases than in **b**. In some embodiments, a stabilizing base can be included in the **a** region of **c-a-b**, as well as in the **a'** region of **c'-a'** to enhance the stability of **c-a/c'-a'**, relative to **a-b/a'-b'**. Alternatively or in addition, **b** can contain one or more destabilizing bases, such as inosine. The outer primer remains sequence **a**. In this case, sequence **a'** in the template remains available for the outer primer. The **c'-a'** clamp and the 5' end of the inner primer will rapidly anneal at a higher temperature than any of the other sequences, and therefore it is not necessary that the **c'-a'** clamp be linked to the inner primer so as to form a hairpin structure. However, in some embodiments, the use of an inner primer having this type of hairpin structure may increase the speed of the reaction.

[0092] In some embodiments, the **c** sequence in the inner primer (highlighted in red) is preferably not be copied during PCR. If it is, then these new templates will have a **c'-a'** tail that will create with the inner primer a **c-a-b/c'-a'-b'** duplex that would "win-out" in the strand displacement contest over the other possible structures and, again, prevent the flanking primer, sequence **a**, from annealing. To prevent this copying, the sequence in red can be made from RNA (or 2'-O-methyl RNA, which is relatively easy to make synthetically), which DNA polymerase cannot copy well.



This sequence in red can be made from any bases capable of base-pairing, but not capable of being copied.

- [0093] In some embodiments, the clamp oligonucleotide (a'-c') is blocked to extension at the 3' end, e.g., by virtue of lacking a 3' hydroxyl group or using a chemical blocking moiety, which can improve the specificity of the amplification.

### **Samples**

- [0094] Nucleic acid-containing samples can be obtained from biological sources and prepared using conventional methods known in the art. In particular, nucleic acid useful in the methods described herein can be obtained from any source, including unicellular organisms and higher organisms such as plants or non-human animals, e.g., canines, felines, equines, primates, and other non-human mammals, as well as humans. In some embodiments, samples may be obtained from an individual suspected of being, or known to be, infected with a pathogen, an individual suspected of having, or known to have, a disease, such as cancer, or a pregnant individual.
- [0095] Nucleic acids can be obtained from cells, bodily fluids (e.g., blood, a blood fraction, urine, etc.), or tissue samples by any of a variety of standard techniques. In some embodiments, the method employs samples of plasma, serum, spinal fluid, lymph fluid, peritoneal fluid, pleural fluid, oral fluid, and external sections of the skin; samples from the respiratory, intestinal genital, or urinary tracts; samples of tears, saliva, blood cells, stem cells, or tumors. Samples can be obtained from live or dead organisms or from in vitro cultures. Illustrative samples can include single cells, paraffin-embedded tissue samples, and needle biopsies. In some embodiments, the nucleic acids analyzed are obtained from a single cell.
- [0096] Nucleic acids of interest can be isolated using methods well known in the art. The sample nucleic acids need not be in pure form, but are typically sufficiently pure to allow the steps of the methods described herein to be performed.

### **Target Nucleic Acids**

- [0097] Any target nucleic acid that can be detected by nucleic acid amplification can be detected using the methods described herein. In typical embodiments, at least

some nucleotide sequence information will be known for the target nucleic acids. For example, if the amplification reaction employed is PCR, sufficient sequence information is generally available for each end of a given target nucleic acid to permit design of suitable amplification primers.

- 5     **[0098]**         The targets can include, for example, nucleic acids associated with pathogens, such as viruses, bacteria, protozoa, or fungi; RNAs, e.g., those for which over- or under-expression is indicative of disease, those that are expressed in a tissue- or developmental-specific manner; or those that are induced by particular stimuli; genomic DNA, which can be analyzed for specific polymorphisms (such as SNPs),  
10     alleles, or haplotypes, e.g., in genotyping. Of particular interest are genomic DNAs that are altered (e.g., amplified, deleted, and/or mutated) in genetic diseases or other pathologies; sequences that are associated with desirable or undesirable traits; and/or sequences that uniquely identify an individual (e.g., in forensic or paternity determinations).

15             **Primer Design**

- [0099]**         Primers suitable for nucleic acid amplification are sufficiently long to prime the synthesis of extension products in the presence of a suitable nucleic acid polymerase. The exact length and composition of the primer will depend on many factors, including, for example, temperature of the annealing reaction, source and  
20     composition of the primer, and where a probe is employed, proximity of the probe annealing site to the primer annealing site and ratio of primer:probe concentration. For example, depending on the complexity of the target nucleic acid sequence, an oligonucleotide primer typically contains in the range of about 10 to about 60 nucleotides, although it may contain more or fewer nucleotides. The primers should  
25     be sufficiently complementary to selectively anneal to their respective strands and form stable duplexes.

- [0100]**         In general, one skilled in the art knows how to design suitable primers capable of amplifying a target nucleic acid of interest. For example, PCR primers can be designed by using any commercially available software or open source software,  
30     such as Primer3 (see, e.g., Rozen and Skaletsky (2000) Meth. Mol. Biol., 132: 365-386; [www.broad.mit.edu/node/1060](http://www.broad.mit.edu/node/1060), and the like) or by accessing the Roche UPL

website. The amplicon sequences are input into the Primer3 program with the UPL probe sequences in brackets to ensure that the Primer3 program will design primers on either side of the bracketed probe sequence.

- [0101] Primers may be prepared by any suitable method, including, for example, direct chemical synthesis by methods such as the phosphotriester method of Narang et al. (1979) *Meth. Enzymol.* 68: 90-99; the phosphodiester method of Brown et al. (1979) *Meth. Enzymol.* 68: 109-151; the diethylphosphoramidite method of Beaucage et al. (1981) *Tetra. Lett.*, 22: 1859-1862; the solid support method of U.S. Patent No. 4,458,066 and the like, or can be provided from a commercial source.
- 10 Primers may be purified by using a Sephadex column (Amersham Biosciences, Inc., Piscataway, NJ) or other methods known to those skilled in the art. Primer purification may improve the sensitivity of the methods described herein.

### **Outer Primer**

- Fig. 2 shows how a two-primer set anneals to a first template strand at one end of a target nucleotide sequence. For ease of discussion, this primer set can be considered to be a “forward” primer set. The outer primer includes a sequence **a** that specifically hybridizes to first template strand sequence **a'**. Fig. 3 shows how a two-primer set anneals to a second template strand at the opposite end of the target nucleotide sequence. For ease of discussion, this primer set can be considered to be a “reverse” primer set. Here, the outer primer includes a sequence **e** that specifically hybridizes to first template strand sequence **e'**. Figs. 4 and 5 show illustrative “forward” and “reverse” three-primer sets. In Fig. 4, the forward outer primer includes a sequence **d** that specifically hybridizes to first template strand sequence **d'**. In Fig. 5, the forward outer primer includes a sequence **d** that specifically hybridizes to first template strand sequence **d'**. In general, the considerations for designing suitable outer primers do not differ from those for designing outer primers for use in conventional nested PCR. Notably, in some embodiments, the  $T_m$  of any primer sequence that is “outer” relative to another primer sequence (e.g., an inner or intermediate primer sequence) is preferably lower than the  $T_m$  of the inner (or intermediate) primer sequence. Thus, for example, during the down temperature ramp of PCR, the inner primer can anneal and begin extension before the outer primer; otherwise premature extension of the outer

primer would block the target site of the inner primer and prevent its annealing. More specifically, in the embodiment shown in Fig. 2, primer sequence **a** would have a  $T_m$  less than that of primer sequence **b**. Similarly, in the embodiment shown in Fig. 3, primer sequence **e** would have a lower  $T_m$  than primer sequence **f**. In some

5       embodiments, the  $T_m$  differences are at least about 4 degrees, generally in the range of about 4 to about 20 degrees C. In some embodiments, the  $T_m$  differences are in the range of about 4 to about 15 degrees C. However, the  $T_m$  of the outer primer is generally high enough to maintain efficient PCR, e.g., in some embodiments, the  $T_m$  of the outer primer is at least 40 degrees C.  $T_m$  can be adjusted by adjusting the

10       length of a sequence, the G-C content, and/or by including stabilizing or destabilizing base(s) in the sequence.

**[0102]**       “Stabilizing bases” include, e.g., stretches of peptide nucleic acids (PNAs) that can be incorporated into DNA oligonucleotides to increase duplex stability. Locked nucleic acids (LNAs) and unlocked nucleic acids (UNAs) are

15       analogues of RNA that can be easily incorporated into DNA oligonucleotides during solid-phase oligonucleotide synthesis, and respectively increase and decrease duplex stability. Suitable stabilizing bases also include modified DNA bases that increase the stability of base pairs (and therefore the duplex as a whole). These modified bases can be incorporated into oligonucleotides during solid-phase synthesis and offer a

20       more predictable method of increasing DNA duplex stability. Examples include AP-dC (G-clamp) and 2-aminoadenine, as well as 5-methylcytosine and C(5)-propynylcytosine (replacing cytosine), and C(5)-propynyluracil (replacing thymine).

**[0103]**       “Destabilizing bases” are those that destabilize double-stranded DNA by virtue of forming less stable base pairs than the typical A-T and/or G-C base pairs.

25       Inosine (I) is a destabilizing base because it pairs with cytosine (C), but an I-C base pair is less stable than a G-C base pair. This lower stability results from the fact that inosine is a purine that can make only two hydrogen bonds, compared to the three hydrogen bonds of a G-C base pair. Other destabilizing bases are known to, or readily identified by, those of skill in the art.

### Inner Primer of a Two-Primer Set

[0104] Referring to Fig. 2, the inner primer in a forward two-primer set includes a single-stranded primer sequence **b** that specifically hybridizes to first template strand sequence **b'**, wherein **b'** is adjacent to, and 5' of, **a'**, and wherein single-stranded primer sequence **b** is linked at its 5' end to a first strand of a double-stranded primer sequence. This first strand includes: a primer sequence **a** adjacent to, and 5' of, single-stranded primer sequence **b**; and a clamp sequence **c** adjacent to, and 5' of, primer sequence **a**, wherein clamp sequence **c** is not complementary to a first strand template sequence **d'**, which is adjacent to, and 3' of, first strand template sequence **a'**. In some embodiments, the  $T_m$  of combined sequence **c-a** (the hyphen is used in this context to denote the combined nucleic acid sequence made up of sequences **c** and **a**) in double-stranded form (i.e., **c-a/c'-a'**), is greater than that of combined sequence **a-b**, in double stranded form (i.e., **a-b/a'-b'**). This is readily achieved, e.g., by making combined sequence **c-a** longer and/or more GC-rich than combined sequence **a-b**, and/or designing combined sequence **c-a** to include more stabilizing bases than combined sequence **a-b** (the requirement for "more" includes the situation in which sequence **a-b** contains no G-C basepairs and/or no stabilizing bases). Alternatively or in addition, combined sequence **a-b** can be designed to include more destabilizing bases than combined sequence **c-a** (the requirement for "more" includes the situation in which sequence **c-a** contains no destabilizing bases). In some embodiments, **a'-c'** is blocked to extension at its 3' end.

[0105] The forward two-primer set can be employed with a simple conventional reverse primer for a hemi-nested amplification or with a reverse two-primer set.

25 [0106] Referring to Fig. 3, the inner primer in a reverse two-primer set includes a single-stranded primer sequence **f** that specifically hybridizes to first template strand sequence **f'**, wherein **f'** is adjacent to, and 5' of, **e'**, and wherein single-stranded primer sequence **f** is linked at its 5' end to a first strand of a double-stranded primer sequence. This first strand includes: a primer sequence **e** adjacent to, and 5' of, single-stranded primer sequence **f**; and a clamp sequence **g** adjacent to, and 30 5' of, primer sequence **e**, wherein clamp sequence **g** is not complementary to a first

strand template sequence **h'**, which is adjacent to, and 3' of, first strand template sequence **e'**. In some embodiments, the  $T_m$  of combined sequence **g-e**, in double-stranded form (i.e., **g-e/g'-e'**) is greater than that of combined sequence **e-f**, in double-stranded form (i.e., **e-f/e'-f'**). This is readily achieved, e.g., by making combined

5 sequence **g-e** longer and/or more GC-rich than combined sequence **e-f**, and/or designing combined sequence the  $T_m$  of combined sequence **g-e**, in double-stranded form is greater than that of combined sequence **e-f**, in double-stranded form to include more stabilizing bases than combined sequence **e-f** (the requirement for "more" includes the situation in which sequence **e-f** contains no G-C base pairs and/or no

10 stabilizing bases). Alternatively or in addition, combined sequence **e-f** can be designed to include more destabilizing bases than combined sequence **g-e** (the requirement for "more" includes the situation in which sequence **g-e** contains no destabilizing bases). In some embodiments, **e'-g'** is blocked to extension at its 3' end.

[0107] In some embodiments, clamp sequence(s) **c** and **g**, if present, is/are not

15 capable of being copied during amplification. RNA or an RNA analog, e.g., a hydrolysis-resistant RNA analog, can be employed to provide the required base pairing to form the double-stranded clamp sequence without being copied by a DNA-dependent polymerase during amplification. The most common RNA analogues is 2'-O-methyl-substituted RNA. Other nucleic acid analogues that can base pair

20 specifically but cannot be copied include locked nucleic acid (LNA) or BNA (Bridged Nucleic Acid), morpholino, and peptide nucleic acid (PNA). Although these oligonucleotides have a different backbone sugar or, in the case of PNA, an amino acid residue in place of the ribose phosphate, they still bind to RNA or DNA according to Watson and Crick pairing, but are immune to nuclease activity. They

25 cannot be synthesized enzymatically and can only be obtained synthetically using phosphoramidite strategy or, for PNA, methods of peptide synthesis.

[0108] If desired, the clamp sequence **c** can be covalently linked to complementary sequence **c'** so that **a-c/a-c'** is formed from a hairpin structure; however, this is not necessary for efficient formation of the double-stranded clamp

30 portion of the primer. Similarly, the clamp sequence **g** can, but need not, be covalently linked to complementary sequence **g'** so that **e-g/e'-g'** is formed from a hairpin structure.

### Primers of a Three-Primer Set

[0109] In some embodiments, a third primer may be employed at one or both ends of a target nucleic acid sequence to further increase the number of copies produced in each cycle of amplification. Figs. 4 and 5 show illustrative “forward” and “reverse” three-primer sets. A three-primer set includes an outer primer as discussed above and an intermediate primer that is essentially the same in structure as the inner primer discussed above. The additional primer is an inner primer which is designed to hybridize to the template strand 5' of the intermediate primer.

[0110] The inner primer in a forward three-primer set includes a single-stranded primer sequence **b** that specifically hybridizes to first template strand sequence **b'**, wherein **b'** is adjacent to, and 5' of, **a'**. Single-stranded primer sequence **b** is linked at its 5' end to a first strand of a double-stranded primer sequence comprising: a primer sequence **a** adjacent to, and 5' of, single-stranded primer sequence **b**, a primer sequence **d** adjacent to, and 5' of, primer sequence **a**, and a clamp sequence **c2** adjacent to, and 5' of, primer sequence **d**, wherein clamp sequence **c2** is not complementary to first strand template sequence **i'**. Clamp sequence **c2** can be the same as, or different from, the clamp sequence used in the inner primer (**c1**). In preferred embodiments, **c1** and **c2** are different sequences. Similar considerations apply to the design of the inner primer in a three-primer set as discussed above with respect to the inner primer in a two primer set, and the inner primer in a reverse three-primer set (shown in Fig. 5) has the same structure as the inner primer in a forward three-primer set. One or more (or all) of the clamp oligonucleotides (**d'-c1'** and **a'-d'-c2'** in Fig. 4 and **h'-g1'** and **e'-h'-g2'** in Fig 5) can be blocked to extension at their 3' ends. The forward three-primer set can be employed with a simple conventional reverse primer for a hemi-nested amplification, with a reverse two-primer set, or with a reverse three-primer set.

[0111] In some embodiments, the order of primer annealing and extension is controlled based on the  $T_m$  of the primer sequences so that any primer that is “inner” with respect to another primer anneals and begins extension before that other primer. Thus, for example, in a two-primer set, the inner primer anneals and begins extension before the outer primer, and in a three-primer set, the inner primer anneals and begins

extension before the intermediate primer, and the intermediate primer anneals and begins extension before the outer primer. For example, in the embodiment shown in Fig. 4, the  $T_m$ 's of the primer sequences would have the relationship:  $T_m$  of **d** <  $T_m$  of **a** <  $T_m$  of **b**. In the embodiment shown in Fig. 5, the  $T_m$ 's of the primer sequences would have the relationship:  $T_m$  of **h** <  $T_m$  of **e** <  $T_m$  of **f**. As noted above,  $T_m$ 's are a function of sequence length, C-G content, and the, optional, presence of stabilizing and/or destabilizing bases.

**[0112]** Further nested primers can be designed based on the principles discussed above.

## 10 **Polymerase**

**[0113]** The disclosed methods make the use of a polymerase for amplification. In some embodiments, the polymerase is a DNA polymerase that lacks a 5' to 3' exonuclease activity. The polymerase is used under conditions such that the strand extending from a first primer can be displaced by polymerization of the forming strand extending from a second primer that is "outer" with respect to the first primer. Conveniently, the polymerase is capable of displacing the strand complementary to the template strand, a property termed "strand displacement." Strand displacement results in synthesis of multiple copies of the target sequence per template molecule. In some embodiments, the DNA polymerase for use in the disclosed methods is highly processive. Exemplary DNA polymerases include variants of Taq DNA polymerase that lack 5' to 3' exonuclease activity, *e.g.*, the Stoffel fragment of Taq DNA polymerase (ABI), SD polymerase (Bioron), mutant Taq lacking 5' to 3' exonuclease activity described in USPN 5474920, Bca polymerase (Takara), Pfx50 polymerase (Invitrogen), Tfu DNA polymerase (Qbiogene). If thermocycling is to be carried out (as in PCR), the DNA polymerase is preferably a thermostable DNA polymerase. Table 2 below lists polymerases available from New England Biolabs that have no 5' to 3' exonuclease activity, but that have strand displacement activity accompanied by thermal stability.



Table 2 - Thermostable Stand-Displacing Polymerases Lacking 5' to 3' Exonuclease Activity

Polymerase	5'→3' Exonuclease	Strand Displacement	Thermal Stability
<u>Bst DNA Polymerase, Large Fragment</u>	—	++++	+
<u>Bsu DNA Polymerase, Large Fragment</u>	—	++	—
<u>DEEP VENT<sub>R</sub><sup>TM</sup> DNA Polymerase</u>	—	++	++++
<u>DEEP VENT<sub>R</sub><sup>TM</sup> (exo-) DNA Polymerase</u>	—	+++	++++
<u>Klenow Fragment (3'→5' exo-)</u>	—	+++	—
<u>DNA Polymerase I, Large (Klenow) Fragment</u>	—	++	—
<u>M-MuLV Reverse Transcriptase</u>	—	+++	—
<u>phi29 DNA Polymerase</u>	—	+++++	—
<u>THERMINATOR<sup>TM</sup> DNA Polymerase</u>	—	+	++++
<u>VENT<sub>R</sub><sup>®</sup> DNA Polymerase</u>	—	++ <sup>e</sup>	+++
<u>VENT<sub>R</sub><sup>®</sup> (exo-) DNA Polymerase</u>	—	+++ <sup>e</sup>	+++

In some embodiments, the DNA polymerase comprises a fusion between *Taq* polymerase and a portion of a topoisomerase, e.g., TOPOTAQ<sup>TM</sup> (Fidelity Systems, Inc.).

[0114] Strand displacement can also be facilitated through the use of a strand displacement factor, such as a helicase. Any DNA polymerase that can perform strand displacement in the presence of a strand displacement factor is suitable for use in the disclosed method, even if the DNA polymerase does not perform strand displacement in the absence of such a factor. Strand displacement factors useful in the methods described herein include BMRF1 polymerase accessory subunit (Tsurumi et al., J. Virology 67(12):7648-7653 (1993)), adenovirus DNA-binding protein (Zijderveld and van der Vliet, J. Virology 68(2):1158-1164 (1994)), herpes simplex viral protein ICP8 (Boehmer and Lehman, J. Virology 67(2):711-715 (1993); Skaliter and Lehman, Proc. Natl. Acad. Sci. USA 91(22):10665-10669 (1994)), single-stranded DNA binding proteins (SSB; Rigler and Romano, J. Biol. Chem. 270:8910-

8919 (1995)), and calf thymus helicase (Siegel et al., J. Biol. Chem. 267:13629-13635 (1992)). Helicase and SSB are available in thermostable forms and therefore suitable for use in PCR.

### **Amplification**

5    **[0115]**       The primer sets described above are contacted with sample nucleic acids under conditions wherein the primers anneal to their template strands, if present. The desired nucleic acid amplification method is carried out using a DNA polymerase lacking 5'-3' exonuclease activity that is capable of strand displacement under the reaction conditions employed. This amplification produces amplicons that include the  
10   sequences of all primers employed in the amplification reaction. The primer sets can conveniently be added to the amplification mixture in the form of separate oligonucleotides. For example, the two-primer set can consist of three oligonucleotides (assuming that the inner primer does not include a hairpin structure) and the three-primer set can consist of five oligonucleotides (assuming that neither the  
15   inner, nor the intermediate, primers include a hairpin structure).

**[0116]**       For hemi-nested amplification using a two-primer set, as described above, a rate of up to  $3^{\text{number of cycles}}$  during the exponential phase of PCR can be achieved. Amplification using a hemi-nested two-primer set can reduce the number of amplification cycles required to detect a single-copy nucleic acid by about 12% to  
20   about 42% (e.g., by 37%). This facilitates detection of a single copy nucleic acid in a biological sample within about 23-27 amplification cycles (which might otherwise require 40 or more cycles). In some embodiments, hemi-nested, two-primer set PCR facilitates detection of a single copy nucleic acid in a biological sample in 23, 24, 25, 26, or 27 amplification cycles.

25   **[0117]**       Table 3 below shows the number of cycles needed to amplify a single-copy nucleic acid to  $10^{12}$  copies using the different embodiment described herein. For fully-nested amplification using a two-primer set, as described above, a rate of up to  $6^{\text{number of cycles}}$  during the exponential phase of PCR can be achieved. Amplification using a fully-nested two-primer set can reduce the number of amplification cycles  
30   required to detect a single-copy nucleic acid by about 36% to about 66% (e.g., by 61%). This facilitates detection of a single copy nucleic acid in a biological sample

within about 13-17 amplification cycles. In some embodiments, fully-nested, two-primer set PCR facilitates detection of a single copy nucleic acid in a biological sample in 13, 14, 15, 16, or 17 amplification cycles.

5 Table 3 – Reduction in Number of Cycles Needed for Amplification as a Function of PCR Base

PCR base	number of cycles needed to reach 10 <sup>12</sup> copies	% reduction of cycles needed	upper bound reduction (+5%)	lower bound reduction (-25%)
2	39.86	na	na	na
3	25.15	37%	42%	12%
4	19.93	50%	55%	25%
6	15.42	61%	66%	36%
8	13.29	67%	72%	42%

[0118] For hemi-nested amplification using a three-primer set, as described above, a rate of up to 4<sup>number of cycles</sup> during the exponential phase of PCR can be achieved. Amplification using a hemi-nested three-primer set can reduce the number of amplification cycles required to detect a single-copy nucleic acid by about 25% to about 55% (e.g., by 50%). This facilitates detection of a single copy nucleic acid in a biological sample within about 20 amplification cycles (which might otherwise require 40 or more cycles). In some embodiments, hemi-nested, three-primer set PCR facilitates detection of a single copy nucleic acid in a biological sample in 18, 19, 20, 21, or 22 amplification cycles.

[0119] For fully-nested amplification using a three-primer set, as described above, a rate of up to 8<sup>number of cycles</sup> during the exponential phase of PCR can be achieved. Amplification using a fully-nested three-primer set can reduce the number of amplification cycles required to detect a single-copy nucleic acid by about 42% to about 72% (e.g., by 67%). This facilitates detection of a single copy nucleic acid in a biological sample within about 11-15 amplification cycles. In some embodiments, fully-nested, three-primer set PCR facilitates detection of a single copy nucleic acid in a biological sample in 9, 10, 11, 12, or 13 amplification cycles.

[0120] In some embodiments, the amplification step is performed using PCR. For running real-time PCR reactions, reaction mixtures generally contain an appropriate buffer, a source of magnesium ions ( $Mg^{2+}$ ) in the range of about 1 to about 10 mM, e.g., in the range of about 2 to about 8 mM, nucleotides, and optionally, 5 detergents, and stabilizers. An example of one suitable buffer is TRIS buffer at a concentration of about 5 mM to about 85 mM, with a concentration of 10 mM to 30 mM preferred. In one embodiment, the TRIS buffer concentration is 20 mM in the reaction mix double-strength (2X) form. The reaction mix can have a pH range of from about 7.5 to about 9.0, with a pH range of about 8.0 to about 8.5 as typical. 10 Concentration of nucleotides can be in the range of about 25 mM to about 1000 mM, typically in the range of about 100 mM to about 800 mM. Examples of dNTP concentrations are 100, 200, 300, 400, 500, 600, 700, and 800 mM. Detergents such as Tween 20, Triton X 100, and Nonidet P40 may also be included in the reaction mixture. Stabilizing agents such as dithiothreitol (DTT, Cleland's reagent) or 15 mercaptoethanol may also be included. In addition, master mixes may optionally contain dUTP as well as uracil DNA glycosylase (uracil-N-glycosylase, UNG). A master mix is commercially available from Applied Biosystems, Foster City, CA, (TaqMan® Universal Master Mix, cat. nos. 4304437, 4318157, and 4326708).

### **Labeling Strategies**

20 [0121] Any suitable labeling strategy can be employed in the methods described herein. Where the reaction is analyzed for presence of a single amplification product, a universal detection probe can be employed in the amplification mixture. In particular embodiments, real-time PCR detection can be carried out using a universal qPCR probe. Suitable universal qPCR probes include 25 double-stranded DNA dyes, such as SYBR Green, Pico Green (Molecular Probes, Inc., Eugene, OR), Eva Green (Biotinum), ethidium bromide, and the like (see Zhu et al., 1994, *Anal. Chem.* 66:1941-48).

[0122] In some embodiments, one or more target-specific qPCR probes (i.e., specific for a target nucleotide sequence to be detected) is employed in the 30 amplification mixtures to detect amplification products. By judicious choice of labels, analyses can be conducted in which the different labels are excited and/or

detected at different wavelengths in a single reaction (“multiplex detection”). See, e.g., Fluorescence Spectroscopy (Pesce et al., Eds.) Marcel Dekker, New York, (1971); White et al., Fluorescence Analysis: A Practical Approach, Marcel Dekker, New York, (1970); Berlman, Handbook of Fluorescence Spectra of Aromatic Molecules, 2nd ed., Academic Press, New York, (1971); Griffiths, Colour and Constitution of Organic Molecules, Academic Press, New York, (1976); Indicators (Bishop, Ed.). Pergamon Press, Oxford, 19723; and Haugland, Handbook of Fluorescent Probes and Research Chemicals, Molecular Probes, Eugene (1992).

[0123] In some embodiments, it may be convenient to include labels on one or more of the primers employed in in amplification mixture.

### **Exemplary Automation and Systems**

[0124] In some embodiments, a target nucleic acid is detected using an automated sample handling and/or analysis platform. In some embodiments, commercially available automated analysis platforms are utilized. For example, in some embodiments, the GeneXpert<sup>®</sup> system (Cepheid, Sunnyvale, CA) is utilized.

[0125] The methods described herein are illustrated for use with the GeneXpert system. Exemplary sample preparation and analysis methods are described below. However, the present invention is not limited to a particular detection method or analysis platform. One of skill in the art recognizes that any number of platforms and methods may be utilized.

[0126] The GeneXpert<sup>®</sup> utilizes a self-contained, single use cartridge. Sample extraction, amplification, and detection may all be carried out within this self-contained “laboratory in a cartridge.” (See e.g., US Patents 5,958,349, 6,403,037, 6,440,725, 6,783,736, 6,818,185; each of which is herein incorporated by reference in its entirety for this description.)

[0127] Components of the cartridge include, but are not limited to, processing chambers containing reagents, filters, and capture technologies useful to extract, purify, and amplify target nucleic acids. A valve enables fluid transfer from chamber to chamber and contains nucleic acids lysis and filtration components. An optical

window enables real-time optical detection. A reaction tube enables very rapid thermal cycling.

[0128] In some embodiments, the GenXpert<sup>®</sup> system includes a plurality of modules for scalability. Each module includes a plurality of cartridges, along with sample handling and analysis components.

[0129] After the sample is added to the cartridge, the sample is contacted with lysis buffer and released nucleic acid is bound to a nucleic acid-binding substrate such as a silica or glass substrate. The sample supernatant is then removed and the nucleic acid eluted in an elution buffer such as a Tris/EDTA buffer. The eluate may then be processed in the cartridge to detect target genes as described herein. In some embodiments, the eluate is used to reconstitute at least some of the reagents, which are present in the cartridge as lyophilized particles.

[0130] In some embodiments, PCR is used to amplify and detect the presence of one or more target nucleic acids. In some embodiments, the PCR uses Taq polymerase with hot start function, such as AptaTaq (Roche).

[0131] In some embodiments, an off-line centrifugation is used to improve assay results with samples with low cellular content. The sample, with or without the buffer added, is centrifuged and the supernatant removed. The pellet is then resuspended in a smaller volume of supernatant, buffer, or other liquid. The resuspended pellet is then added to a GeneXpert<sup>®</sup> cartridge as previously described.

### **Kits**

[0132] Also contemplated is a kit for carrying out the methods described herein. Such kits include one or more reagents useful for practicing any of these methods. A kit generally includes a package with one or more containers holding the reagents, as one or more separate compositions or, optionally, as an admixture where the compatibility of the reagents will allow. The kit can also include other material(s) that may be desirable from a user standpoint, such as a buffer(s), a diluent(s), a standard(s), and/or any other material useful in sample processing, washing, or conducting any other step of the assay.

[0133] Kits preferably include instructions for carrying out one or more of the screening methods described herein. Instructions included in kits can be affixed to packaging material or can be included as a package insert. While the instructions are typically written or printed materials they are not limited to such. Any medium capable of storing such instructions and communicating them to an end user can be employed. Such media include, but are not limited to, electronic storage media (e.g., magnetic discs, tapes, cartridges, chips), optical media (e.g., CD ROM), and the like. As used herein, the term “instructions” can include the address of an internet site that provides the instructions.

10

## **EXAMPLES**

### **Example 1: Confirmation of effect of “clamp” oligo on primer/target structure**

[0134] An experiment was performed in which the  $T_m$  was measured of a primer oligo (although called a “primer,” it was not used as such in this experiment) and a complimentary target sequence with and without the “clamp” oligo present.

15 The target oligo was synthesized with a 5' fluorescent tag (fluorescein), and the primer incorporated a fluorescence quenching moiety (see Fig. 6). Red indicates the presence of a 2' O-methyl backbone. The oligo sequences tested are listed in Table 4 below. The  $T_m$  of the right hand-most double-helical region shown in the structures of Fig. 6 was measured by following the increase in fluorescence that results as temperature is increased and as the fluor and quencher are separated by melting of this double-helical region.

[0135] If the region of primer to target binding were, as indicated in Fig. 6A, limited by the clamp to a b/b' binding, then the  $T_m$  of that region would be predicted to be much lower than in the situation in Fig. 6B with ab/a'b' binding. In Table 4 below are listed the oligos used in this and the following experiment. In Table 5 are the predicted and observed  $T_m$ 's for primer and target oligos, in the presence or absence of a clamp oligo.

25

Table 4 – Oligonucleotides used

Oligo no.	Sequence	Category
16140	5'ggcgcuccggaccggcgTAGGCTGGTAACCAACCGCTGAAGGCA(U01)ACGG3' (note: lower case = 2'-O-methyl; U01 = dabcyl quencher-labeled uracil)	primer
16141	ggcgcuccggaccggcgTAGGCTGGTAACCAACCGCTGAAGGCA(U01)A-3'	primer
16142	5'TGGTTACCAGCCTACGCCGGTCCGGAGCGCC3'block*	clamp
16145	5'Fluorescein-CCGTATGCCTTCAGCGGTTGGTTACCAGCCTACGCATT3'	target
16146	5'Fluorescein-TATGCCTTCAGCGGTTGGTTACCAGCCTACGCATT3'	target
16147	5'CGTAGGCTGGTAACC3'	flanking primer
16148	5'GCGTAGGCTGGTAACC3'	flanking primer
16149	5'GCGT(A01)GGCTGGT(A01)ACC3' (A01 = 2-aminopurine)	flanking primer

\*block = moiety that blocks extension

Table 5 – T<sub>m</sub> measurements

Primer	Target	Clamp	Predicted T <sub>m</sub> (deg. C.)	Observed T <sub>m</sub> (deg. C.)
16140	16145	None	76.4 (ab/a'b')	78.5
16141	16146	None	74.6 (ab/a'b')	78.0
16140	16145	16142	68.3 (b/b')	67.0
16141	16146	16142	62.0 (b/b')	66.5

5

**[0136]** The conditions for all hybrid melt analysis were: 0.01 M tris-HCl, 0.05 M KCl and 0.006 M MgCl<sub>2</sub>. All oligonucleotides were at 1 micromolar. The oligo mixtures in Table 4 above were heated to 95 deg. C and cooled slowly to 45 deg. C and fluorescein fluorescence monitored using the Cepheid SmartCycler™.

10 The T<sub>m</sub> was determined as temperature at which the rate of fluorescence change was maximal.

**[0137]** The T<sub>m</sub>'s of b/b' and ab/a'b' were predicted using software (www.idtdna.com/analyzer/Applications/OligoAnalyzer). The observed T<sub>m</sub>'s are consistent with a structure in which the region d'-a' in the target, in the presence of a

15 clamp oligo, remains single-stranded and available for hybridization.

**[0138]** The presence of a flanking primer (16147 to 16149) also at 1 micromolar, as diagrammed in Fig. 7A, made little difference in measured measured T<sub>m</sub>'s.



**Example II: Extensibility of outer (flanking) primer**

[0139] The extensibility of the outer (flanking) primer shown schematically in Fig. 7A was tested under the conditions shown in Table 6 in a PCR reaction.

5 Table 6

Reaction	Flanking primer
1	16147
2	16148
3	16149
4	none

[0140] All reactions contained 10 mM Tris-HCl, 0.125 mM each dATP, dTTP, dCTP and dGTP, 0.15 micromolar of primer oligo 16140 from table 1, above, 0.125 micromolar of target oligo 16145 from table 1, 0.125 micromolar of clamp oligo 16142 from table 1, 45 mM KCl, 3.5 mM MgCl<sub>2</sub>, 14 units of AmpliTaqCS, which has DNA polymerase activity but neither 5' to 3' nor 3' to 5' exonuclease activity, and 15 units of antibody to Taq polymerase, which provides a temperature activated "hot-start" to the incorporation reaction.

[0141] 0.125 mM or no flanking primer was added as per Table 6 above; reactions were monitored over time using the SmartCycler while raising the temperature to 95 degrees to separate the oligos and simultaneously activate the polymerase, then lowering the temperature to 60 degrees to allow the oligos to anneal and to allow any primer extension to occur. The results are shown in 6B. The three rising traces are separate reactions with slightly different clamps; the flat trace is without the outer (flanking), displacing primer present. These results indicate that a strand displacing reaction that displaces the quencher occurs when the outer (flanking) primer is present.

## CLAIMS

**What is claimed is:**

1. A nucleic acid primer set for amplifying a target nucleic acid in a sample, wherein the target nucleic acid comprises a first template strand and,  
5 optionally, a second template strand, wherein the second template strand is complementary to the first template strand, the primer set comprising oligonucleotides in the form of, or capable of forming, at least two first primers capable of hybridizing to the first template strand, wherein the at least two first primers comprise a first outer primer and a first inner primer,  
10 the first outer primer comprising a primer sequence **a** that specifically hybridizes to first template strand sequence **a'**; and  
the first inner primer comprising a single-stranded primer sequence **b** that specifically hybridizes to first template strand sequence **b'**, wherein **b'** is adjacent to, and 5' of, **a'**, and wherein single-stranded primer sequence  
15 **b** is linked at its 5' end to a first strand of a double-stranded primer sequence comprising:  
a primer sequence **a** adjacent to, and 5' of, single-stranded primer sequence **b**; and  
a clamp sequence **c** adjacent to, and 5' of,  
20 primer sequence **a**, wherein clamp sequence **c** is not complementary to a first strand template sequence **d'**, which is adjacent to, and 3' of, first strand template sequence **a'**.
2. The primer set of claim 1, wherein the primer set additionally comprises at least one second primer capable of specifically hybridizing to the second  
25 template strand.
3. A method for amplifying a target nucleic acid in a sample, wherein the target nucleic acid comprises a first template strand and, optionally, a second template strand, wherein the second template strand is complementary to the first template strand, the method comprising:  
30 (a) contacting the sample with:

- (i) at least two first primers capable of hybridizing to the first template strand, wherein the at least two first primers comprise a first outer primer and a first inner primer,
- the first outer primer comprising a primer sequence **a** that specifically hybridizes to first template strand sequence **a'**; and
- the first inner primer comprising a single-stranded primer sequence **b** that specifically hybridizes to first template strand sequence **b'**, wherein **b'** is adjacent to, and 5' of, **a'**, and wherein single-stranded primer sequence **b** is linked at its 5' end to a first strand of a double-stranded primer sequence comprising:
- a primer sequence **a** adjacent to, and 5' of, single-stranded primer sequence **b**; and
- a clamp sequence **c** adjacent to, and 5' of, primer sequence **a**, wherein clamp sequence **c** is not complementary to a first strand template sequence **d'**, which is adjacent to, and 3' of, first strand template sequence **a'**; and
- (ii) at least one second primer capable of specifically hybridizing to the second template strand,
- wherein the contacting is carried out under conditions wherein the primers anneal to their template strands, if present; and
- (b) amplifying the target nucleic acid, if present, using a DNA polymerase lacking 5'-3' exonuclease activity, under conditions where strand displacement occurs, to produce amplicons that comprise sequence extending from template sequence **a'** to the binding site for the second primer.
4. The primer set or method of any preceding claim, wherein the DNA polymerase comprises strand displacement activity.
5. The primer set or method of any preceding claim, wherein the  $T_m$  of combined sequence **c-a**, in double-stranded form, is greater than that of combined sequence **a-b**, in double stranded form.

6. The primer set or method of any preceding claim, wherein combined sequence **c-a** is more GC-rich than combined sequence **a-b**, and/or contains more stabilizing bases.

7. The method of claims 3-6, wherein said amplifying amplifies the target nucleic acid at the rate of up to  $3^{\text{number of cycles}}$  during the exponential phase of PCR.

8. The method of claims 3-7, wherein said amplifying permits detection of a single copy nucleic acid in a biological sample within about 12% - 42% fewer amplification cycles than would be required for said detection using only a single forward and a single reverse primer.

9. The primer set of claims 1, 2, 5, or 6 or the method of claims 3-8, wherein the second primer comprises oligonucleotides in the form of, or capable of forming, at least two second primers capable of hybridizing to the second template strand, wherein the at least two second primers comprise a second outer primer and a second inner primer,

the second outer primer comprising a primer sequence **e** that specifically hybridizes to second template strand sequence **e'**; and

the second inner primer comprising a single-stranded primer sequence **f** that specifically hybridizes to second template strand sequence **f'**, wherein **f'** is adjacent to, and 5' of, **e'**, and wherein single-stranded primer sequence **f** is linked at its 5' end to a first strand of a double-stranded primer sequence comprising:

a primer sequence **e** adjacent to, and 5' of, single-stranded primer sequence **f**; and

a clamp sequence **g** adjacent to, and 5- of, primer sequence **e**, wherein clamp sequence **g** is not complementary to second strand template sequence **h'**, which is adjacent to, and 3', of second strand template sequence **e'**.

10. The primer set or method of claim 9, wherein the  $T_m$  of combined sequence **g-e**, in double-stranded form is greater than that of combined sequence **e-f**, in double-stranded form.

11. The primer set or method of claims 9 or 10, wherein combined sequence **g-e** is more GC-rich than combined sequence **e-f**, and/or contains more stabilizing bases.
12. The primer set or method of claims 9-11, wherein said  
5 amplifying amplifies the target nucleic acid at the rate of up to  $6^{\text{number of cycles}}$  during the exponential phase of PCR.
13. The primer set or method of claims 9-12, wherein said amplifying permits detection of a single copy nucleic acid in a biological sample within about 36% - 66% fewer amplification cycles than would be required for said  
10 detection using only a single forward and a single reverse primer.
14. The primer set or method of any preceding claim, wherein clamp sequence(s) **c** and **g**, if present, is/are not capable of being copied during amplification.
15. The primer set or method of claim 14, wherein clamp sequence(s) **c** and/or **g**, if present, comprise(s) 2'-O-methyl RNA.
16. The primer set or method of any preceding claim, wherein the double-stranded primer sequence of the first inner primer and/or the second inner primer, if present, does not comprise a hairpin sequence.
17. The primer set or method of claims 3-15, wherein the double-  
20 stranded primer sequence of the first inner primer comprises a hairpin sequence in which clamp sequence **c** is linked to complementary sequence **c'** and/or the double-stranded primer sequence of the second inner primer, if present, comprises a hairpin sequence in which clamp sequence **g** is linked to complementary sequence **g'**.
18. A nucleic acid primer set for amplifying a target nucleic acid in  
25 a sample, wherein the target nucleic acid comprises a first template strand and, optionally, a second template strand, wherein the second template strand is complementary to the first template strand, the primer set comprising oligonucleotides in the form of, or capable of forming, at least three first primers capable of

- hybridizing to the first template strand, wherein the at least three first primers comprise a first outer primer, a first intermediate primer, and a first inner primer, the first outer primer comprising a primer sequence **d** that specifically hybridizes to first template strand sequence **d'**;
- 5 the first intermediate primer comprising a primer sequence **a** that specifically hybridizes to first template strand sequence **a'**, wherein **a'** is adjacent to, and 5' of, **d'**, and wherein single-stranded primer sequence **a** is linked at its 5' end to a first strand of a double-stranded primer sequence comprising:
- 10 a primer sequence **d** adjacent to, and 5' of, single-stranded primer sequence **a**; and a clamp sequence **c1** adjacent to, and 5' of, primer sequence **d**, wherein clamp sequence **c1** is not complementary to a first strand template sequence **i'**, which is adjacent to, and 3' of, first strand template sequence **d'**; and
- 15 the first inner primer comprising a single-stranded primer sequence **b** that specifically hybridizes to first template strand sequence **b'**, wherein **b'** is adjacent to, and 5' of, **a'**, and wherein single-stranded primer sequence **b** is linked at its 5' end to a first strand of a double-stranded primer sequence comprising:
- 20 a primer sequence **a** adjacent to, and 5' of, single-stranded primer sequence **b**; a primer sequence **d** adjacent to, and 5' of, primer sequence **a**; and a clamp sequence **c2** adjacent to, and 5' of, primer sequence **d**, wherein clamp sequence **c2** is not complementary to first strand template sequence **i'**.
- 25

19. The primer set of claim 18, wherein the primer set additionally comprises at least one second primer capable of specifically hybridizing to the second template strand.

20. A method for amplifying a target nucleic acid in a sample, wherein the target nucleic acid comprises a first template strand and, optionally, a second template strand, wherein the second template strand is complementary to the first template strand, the method comprising:
- 5 (a) contacting the sample with:
    - (i) at least three first primers capable of hybridizing to the first template strand, wherein the at least three first primers comprise a first outer primer, a first intermediate primer, and a first inner primer,
      - the first outer primer comprising a primer  
 10 sequence **d** that specifically hybridizes to first template strand sequence **d'**;  
 the first intermediate primer comprising a primer  
 sequence **a** that specifically hybridizes to first template strand sequence **a'**, wherein **a'**  
 is adjacent to, and 5' of, **d'**, and wherein single-stranded primer sequence **a** is linked  
 at its 5' end to a first strand of a double-stranded primer sequence comprising:
        - 15 a primer sequence **d** adjacent to, and 5'  
 of, single-stranded primer sequence **a**; and  
 a clamp sequence **c1** adjacent to, and 5-  
 of, primer sequence **d**, wherein clamp sequence **c1** is not complementary to a first  
 strand template sequence **i'**, which is adjacent to, and 3' of, first strand template  
 20 sequence **d'**; and  
 the first inner primer comprising a single-  
 stranded primer sequence **b** that specifically hybridizes to first template strand  
 sequence **b'**, wherein **b'** is adjacent to, and 5' of, **a'**, and wherein single-stranded  
 primer sequence **b** is linked at its 5' end to a first strand of a double-stranded primer  
 25 sequence comprising:
          - a primer sequence **a** adjacent to, and 5'  
 of, single-stranded primer sequence **b**;  
 a primer sequence **d** adjacent to, and 5'  
 of, primer sequence **a**; and  
 30 a clamp sequence **c2** adjacent to, and 5'  
 of, primer sequence **d**, wherein clamp sequence **c2** is not complementary to first  
 strand template sequence **i'**; and

(ii) at least one second primer capable of specifically hybridizing to the second template strand,

wherein the contacting is carried out under conditions wherein the primers anneal to their template strands, if present; and

- 5 (b) amplifying the target nucleic acid, if present, using a DNA polymerase lacking 5'-3' exonuclease activity, under conditions where strand displacement occurs, to produce amplicons that comprise sequence extending from template sequence a' to the binding site for the second primer.

10 21. The primer set or method of claims 18-20, wherein the DNA polymerase comprises strand displacement activity.

22. The primer set or method of claims 18-21, wherein **g1** has a different sequence than **g2**.

15 23. The primer set or method of claims 18-22, wherein the  $T_m$  of combined sequence **c1-d**, in double-stranded form, is greater than that of combined sequence **d-a**, in double-stranded form, and the  $T_m$  of combined sequence **c2-d-a**, in double-stranded form, is greater than that of combined sequence **d-a-b**, in double-stranded form.

20 24. The primer set or method of claims 18-23, wherein combined sequence **c1-d** is more GC-rich than combined sequence **d-a**, and/or contains more stabilizing bases, and combined sequence **c2-d-a** is more GC-rich than combined sequence **d-a-b**, and/or contains more stabilizing bases than combined sequence **d-a-b**.

25 25. The method of claims 20-24, wherein said amplifying amplifies the target nucleic acid at the rate of up to  $4^{\text{number of cycles}}$  during the exponential phase of PCR.

26. The method of claims 20-25, wherein said amplifying permits detection of a single copy nucleic acid in a biological sample within about 25% - 55% fewer amplification cycles than would be required for said detection using only a single forward and a single reverse primer.



27. The primer set or method of claims 18-26, wherein the second primer comprises oligonucleotides in the form of, or capable of forming, at least three second primers capable of hybridizing to the second template strand, wherein the at least three second primers comprise a second outer primer, a second intermediate primer, and a second inner primer,
- the second outer primer comprising a primer sequence **h** that specifically hybridizes to second template strand sequence **h'**;
- the second intermediate primer comprising a single-stranded primer sequence **e** that specifically hybridizes to second template strand sequence **e'**, wherein **e'** is adjacent to, and 5' of, **h'**, and wherein single-stranded primer sequence **e** is linked at its 5' end to a first strand of a double-stranded primer sequence comprising:
- a primer sequence **h** adjacent to, and 5' of, single-stranded primer sequence **e**; and
- a clamp sequence **g1** adjacent to, and 5' of, primer sequence **h**, wherein clamp sequence **g1** is not complementary to a second strand template sequence **j'**, which is adjacent to, and 3', of second strand template sequence **h'**; and
- the second inner primer comprising a single-stranded primer sequence **f** that specifically hybridizes to first template strand sequence **f'**, wherein **f'** is adjacent to, and 5' of, **e'**, and wherein single-stranded primer sequence **f** is linked at its 5' end to a first strand of a double-stranded primer sequence comprising:
- a primer sequence **e** adjacent to, and 5' of, single-stranded primer sequence **f**;
- a primer sequence **h** adjacent to, and 5' of, primer sequence **e**; and
- a clamp sequence **g2** adjacent to, and 5' of, primer sequence **h**, wherein clamp sequence **c2** is not complementary to first strand template sequence **j'**.

28. The primer set or method of claim 27, wherein the  $T_m$  of combined sequence **g1-h**, in double-stranded form, is greater than that of combined sequence **h-e**, in double-stranded form, and the  $T_m$  of combined sequence **g2-h-e**, in

double-stranded form, is greater than that of combined sequence **h-e-f**, in double-stranded form.

29. The primer set or method of claims 27 or 28, wherein combined sequence **g1-h** is more GC-rich than combined sequence **h-e**, and/or contains more stabilizing bases, and combined sequence **g2-h-e** is more GC-rich than combined sequence **h-e-f**, and/or contains more stabilizing bases than combined sequence **h-e-f**.

30. The method of claims 27-29, wherein said amplifying amplifies the target nucleic acid at the rate of up to  $8^{\text{number of cycles}}$  during the exponential phase of PCR.

31. The method of claims 27-30, wherein said amplifying permits detection of a single copy nucleic acid in a biological sample within about 42% - 72% fewer amplification cycles than would be required for said detection using only a single forward and a single reverse primer.

32. The primer set or method of claims 18-31, wherein clamp sequences **c1** and **c2**, and **g1** and **g2**, if present, are not capable of being copied during amplification.

33. The primer set or method of claim 32, wherein clamp sequences **c1** and **c2**, and **g1** and **g2**, if present, comprise 2'-O-methyl RNA.

34. The primer set or method of claims 20-33, wherein:  
the double-stranded primer sequence of the first inner primer and the first intermediate primer; and/or  
the second inner primer and the second intermediate primer, if present,  
does/do not comprise a hairpin sequence.

35. The primer set or method of claims 20-33, wherein:  
the double-stranded primer sequence of the first inner primer  
comprises a hairpin sequence in which clamp sequence **c2** is linked to complementary  
sequence **c2'**; and/or  
5 the double-stranded primer sequence of the first intermediate  
primer comprises a hairpin sequence in which clamp sequence **c1** is linked to  
complementary sequence **c1'**; and/or  
the double-stranded primer sequence of the second inner  
primer, if present, comprises a hairpin sequence in which clamp sequence **g2** is linked  
10 to complementary sequence **g2'**; and/or  
the double-stranded primer sequence of the second intermediate  
primer, if present, comprises a hairpin sequence in which clamp sequence **g1** is linked  
to complementary sequence **g1'**.
36. The method of claims 3-17 or 20-35, wherein the amplification  
15 comprises PCR.
37. The method of claims 3-17 or 20-36, wherein the DNA  
polymerase comprises strand displacement activity and is thermostable.
38. The method of claims 3-17 or 20-37, wherein the method  
comprises detecting, and optionally quantifying, the target nucleic acid.
- 20 39. The method of claims 3-17 or 20-38, wherein the sample  
consists of nucleic acids from a single cell.
40. The primer set or method of any of claims 1-6, wherein  
combined sequence **a-b** contains more destabilizing bases than combined sequence **c-**  
**a**.
- 25 41. The primer set or method of claims 9-11, wherein combined  
sequence **e-f** contains more destabilizing bases than combined sequence **g-e**.
42. The primer set or method of claims 18-24, wherein combined  
sequence **d-a** contains more destabilizing bases than combined sequence **c1-d**, and/or

combined sequence **d-a-b** contains more destabilizing bases than combined sequence **c2-d-a**.

43. The primer set or method of claims 27-29, wherein combined sequence **h-e** contains more destabilizing bases than combined sequence **g1-h**, and/or
- 5 combined sequence **h-e-f** contains more destabilizing bases than combined sequence **g2-h-e**.

**1/5**

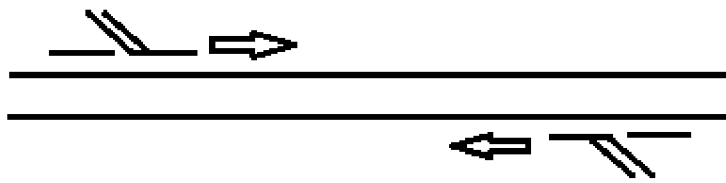

***Fig. 1***

2/5

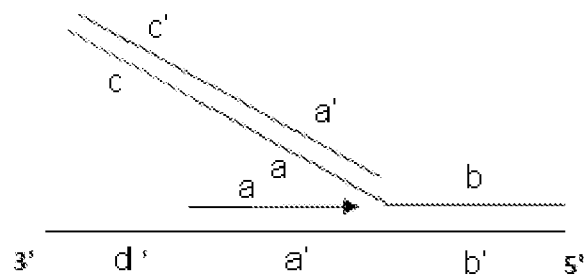

Fig. 2

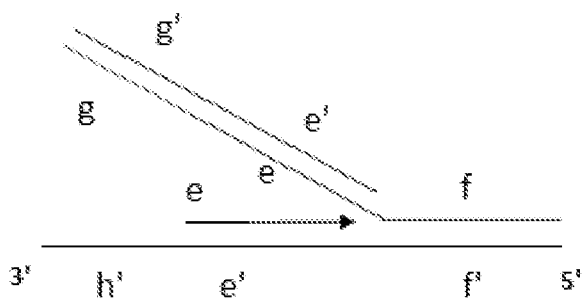
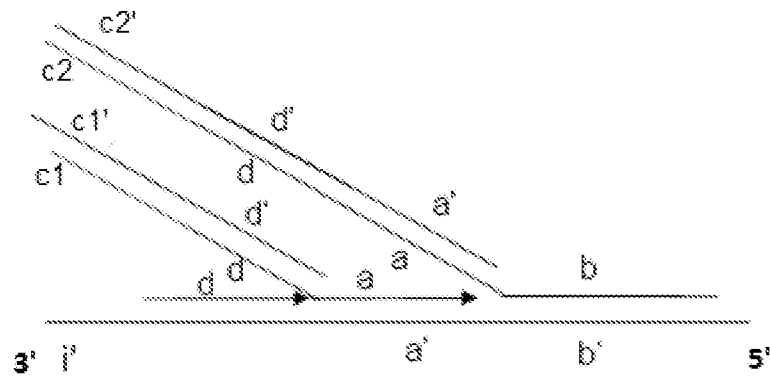
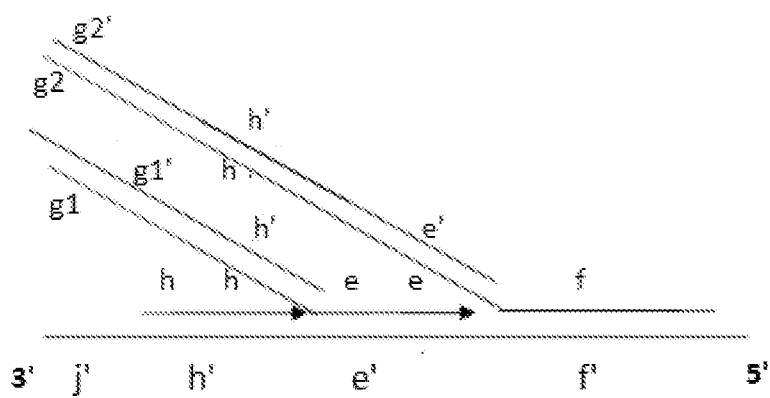

Fig. 3

3/5



**Fig. 4**



**Fig. 5**

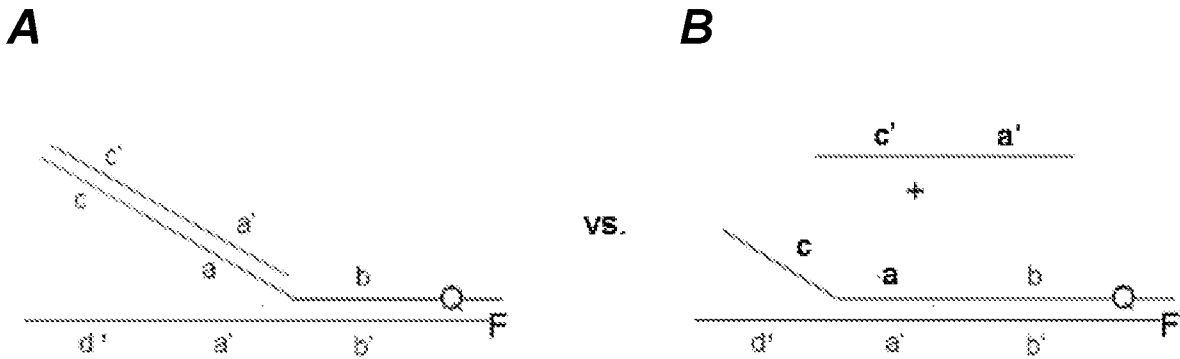
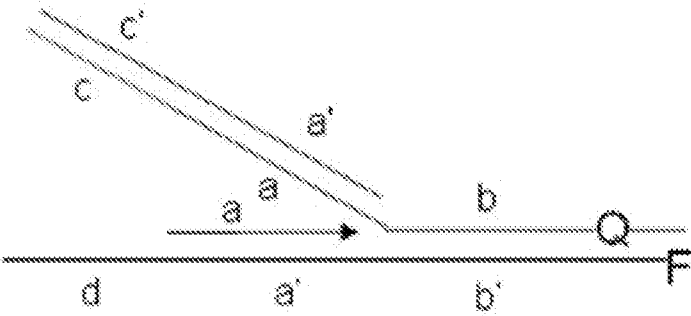

**Fig. 6A-B**



5/5

A



B

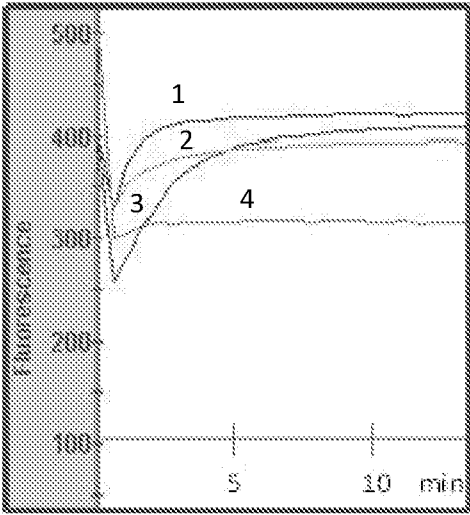

Fig. 7A-B

## INTERNATIONAL SEARCH REPORT

International application No  
PCT/US2015/065890A. CLASSIFICATION OF SUBJECT MATTER  
INV. C12Q1/68  
ADD.

According to International Patent Classification (IPC) or to both national classification and IPC

## B. FIELDS SEARCHED

Minimum documentation searched (classification system followed by classification symbols)  
C12Q

Documentation searched other than minimum documentation to the extent that such documents are included in the fields searched

Electronic data base consulted during the international search (name of data base and, where practicable, search terms used)

EPO-Internal, WPI Data, BIOSIS, CHEM ABS Data, EMBASE, FSTA

## C. DOCUMENTS CONSIDERED TO BE RELEVANT

Category*	Citation of document, with indication, where appropriate, of the relevant passages	Relevant to claim No.
A	JUNG C ET AL: "Real-time colorimetric detection of target DNA using isothermal target and signaling probe amplification and gold nanoparticle cross-linking assay", BIOSENSORS AND BIOELECTRONICS, ELSEVIER BV, NL, vol. 26, no. 5, 15 January 2011 (2011-01-15), pages 1953-1958, XP027580100, ISSN: 0956-5663 [retrieved on 2010-12-30] Fig. 1 the whole document ----- -/-	1-43



Further documents are listed in the continuation of Box C.



See patent family annex.

\* Special categories of cited documents :

"A" document defining the general state of the art which is not considered to be of particular relevance

"E" earlier application or patent but published on or after the international filing date

"L" document which may throw doubts on priority claim(s) or which is cited to establish the publication date of another citation or other special reason (as specified)

"O" document referring to an oral disclosure, use, exhibition or other means

"P" document published prior to the international filing date but later than the priority date claimed

"T" later document published after the international filing date or priority date and not in conflict with the application but cited to understand the principle or theory underlying the invention

"X" document of particular relevance; the claimed invention cannot be considered novel or cannot be considered to involve an inventive step when the document is taken alone

"Y" document of particular relevance; the claimed invention cannot be considered to involve an inventive step when the document is combined with one or more other such documents, such combination being obvious to a person skilled in the art

"&amp;" document member of the same patent family

Date of the actual completion of the international search

29 February 2016

Date of mailing of the international search report

12/04/2016

Name and mailing address of the ISA/

European Patent Office, P.B. 5818 Patentlaan 2  
NL - 2280 HV Rijswijk  
Tel. (+31-70) 340-2040,  
Fax: (+31-70) 340-3016

Authorized officer

Leber, Thomas

## INTERNATIONAL SEARCH REPORT

International application No  
PCT/US2015/065890

C(Continuation). DOCUMENTS CONSIDERED TO BE RELEVANT		
Category*	Citation of document, with indication, where appropriate, of the relevant passages	Relevant to claim No.
A	WO 2004/044240 A2 (NOVEMBER AG MOLEKULARE MEDIZIN [DE]; BARTEN ROLAND [DE]; KUHLMIEIER DIR) 27 May 2004 (2004-05-27) Fig. 1, 3 -----	1-43
A	WO 95/12309 A1 (UNIV LELAND STANFORD JUNIOR [US]; OREGON STATE [US]; FERNALD RUSSELL D) 11 May 1995 (1995-05-11) page 49, lines 19-38 -----	1-43

# INTERNATIONAL SEARCH REPORT

Information on patent family members

International application No

PCT/US2015/065890

Patent document cited in search report	Publication date	Patent family member(s)	Publication date
WO 2004044240 A2	27-05-2004	AU 2003292013 A1	03-06-2004
		DE 10253337 A1	03-06-2004
		US 2006024674 A1	02-02-2006
		WO 2004044240 A2	27-05-2004
-----			
WO 9512309 A1	11-05-1995	AU 8132994 A	23-05-1995
		WO 9512309 A1	11-05-1995
-----			