

(12) STANDARD PATENT
(19) AUSTRALIAN PATENT OFFICE

(11) Application No. **AU 2016342355 B2**

(54) Title
Computer method and system for deriving cell-to-cell spatial proximities

(51) International Patent Classification(s)
G01N 33/574 (2006.01) **C07K 16/28** (2006.01)
A61P 35/00 (2006.01) **G01N 33/48** (2006.01)

(21) Application No: **2016342355** (22) Date of Filing: **2016.10.21**

(87) WIPO No: **WO17/070582**

(30) Priority Data

| | | |
|-------------------|-------------------|--------------|
| (31) Number | (32) Date | (33) Country |
| 62/245,933 | 2015.10.23 | US |
| 62/259,326 | 2015.11.24 | US |

(43) Publication Date: **2017.04.27**

(44) Accepted Journal Date: **2022.07.28**

(71) Applicant(s)
Novartis AG

(72) Inventor(s)
Little, Brian; Bordeaux, Jennifer

(74) Agent / Attorney
FB Rice Pty Ltd, Level 23 44 Market Street, Sydney, NSW, 2000, AU

(56) Related Art
WO 2015/088930 A1
Tumeh PC, et al. PD-1 blockade induces responses by inhibiting adaptive immune resistance. Nature. 2014 Nov;515(7528):568-71



(51) International Patent Classification:

G01N 33/574 (2006.01) A61P 35/00 (2006.01)
G01N 33/48 (2006.01) C07K 16/28 (2006.01)

(21) International Application Number:

PCT/US2016/058278

(22) International Filing Date:

21 October 2016 (21.10.2016)

(25) Filing Language:

English

(26) Publication Language:

English

(30) Priority Data:

62/245,933 23 October 2015 (23.10.2015) US
62/259,326 24 November 2015 (24.11.2015) US

(71) Applicant: **NOVARTIS AG** [CH/CH]; Lichtstrasse 35,
4056 Basel (CH).

(72) Inventor; and

(71) Applicant (for US only): **BORDEAUX, Jennifer**
[US/US]; 1811 Aston Ave., Carlsbad, California 92008
(US).

(72) Inventor: **LITTLE, Brian**; 1811 Aston Ave., Carlsbad,
California 92008 (US).

(74) Agents: **VILLACORTA, Gilberto M.** et al.; FOLEY &
LARDNER LLP, 3000 K Street N.W., Suite 600, Wash-
ington, District of Columbia 20007-5109 (US).

(81) Designated States (unless otherwise indicated, for every kind of national protection available): AE, AG, AL, AM, AO, AT, AU, AZ, BA, BB, BG, BH, BN, BR, BW, BY, BZ, CA, CH, CL, CN, CO, CR, CU, CZ, DE, DJ, DK, DM, DO, DZ, EC, EE, EG, ES, FI, GB, GD, GE, GH, GM, GT, HN, HR, HU, ID, IL, IN, IR, IS, JP, KE, KG, KN, KP, KR, KW, KZ, LA, LC, LK, LR, LS, LU, LY, MA, MD, ME, MG, MK, MN, MW, MX, MY, MZ, NA, NG, NI, NO, NZ, OM, PA, PE, PG, PH, PL, PT, QA, RO, RS, RU, RW, SA, SC, SD, SE, SG, SK, SL, SM, ST, SV, SY, TH, TJ, TM, TN, TR, TT, TZ, UA, UG, US, UZ, VC, VN, ZA, ZM, ZW.

(84) Designated States (unless otherwise indicated, for every kind of regional protection available): ARIPO (BW, GH, GM, KE, LR, LS, MW, MZ, NA, RW, SD, SL, ST, SZ, TZ, UG, ZM, ZW), Eurasian (AM, AZ, BY, KG, KZ, RU, TJ, TM), European (AL, AT, BE, BG, CH, CY, CZ, DE, DK, EE, ES, FI, FR, GB, GR, HR, HU, IE, IS, IT, LT, LU, LV, MC, MK, MT, NL, NO, PL, PT, RO, RS, SE, SI, SK, SM, TR), OAPI (BF, BJ, CF, CG, CI, CM, GA, GN, GQ, GW, KM, ML, MR, NE, SN, TD, TG).

Published:

— with international search report (Art. 21(3))

(54) Title: COMPUTER METHOD AND SYSTEM FOR DERIVING CELL-TO-CELL SPATIAL PROXIMITIES

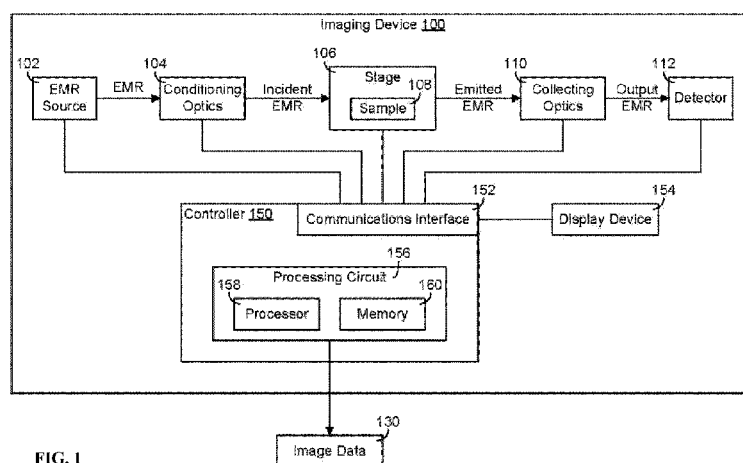

FIG. 1

(57) Abstract: The invention relates, in part, to systems and methods for scoring a sample containing tumor tissue from a cancer patient. The score is representative of a nearness between at least one pair of cells, a first member of the least one pair of cells expressing a first biomarker and a second member of the at least one pair of cells expressing a second biomarker that is different from the first biomarker. The score obtained from these methods can be indicative of a likelihood that a patient may respond positively to immunotherapy.

COMPUTER METHOD AND SYSTEM FOR DERIVING CELL- TO- CELL SPATIAL PROXIMITIES

CROSS-REFERENCE TO RELATED APPLICATIONS

[0001] The present application claims the benefit of and priority to U.S. Provisional Application Serial No. 62/245,933, filed on October 23, 2015, and U.S. Provisional Application Serial No. 62/259,326, filed on November 24, 2015, both of which are hereby incorporated by reference in their entirety.

BACKGROUND

[0002] The present invention relates generally to the field of cancer treatment.

[0002a] Any discussion of documents, acts, materials, devices, articles or the like which has been included in the present specification is not to be taken as an admission that any or all of these matters form part of the prior art base or were common general knowledge in the field relevant to the present disclosure as it existed before the priority date of each of the appended claims.

SUMMARY OF THE INVENTION

[0003] Disclosed herein, in one aspect, are imaging systems for scoring a sample comprising tumor tissue taken from a cancer patient, the imaging system comprising an imaging device comprising a stage for positioning the sample in an imaging field, an electromagnetic radiation source for directing electromagnetic radiation at the sample, and a detector configured to detect electromagnetic radiation from the sample, and a controller. The controller comprises a user interface for exchanging information between an operator and the controller; and a processing circuit configured to execute instructions stored on a computer-readable medium. The instructions are configured to cause the controller to: (i) receive information about the detected electromagnetic radiation from the imaging device; (ii) generate image data based on the detected electromagnetic radiation; (iii) analyze the image data to determine a score representative of a nearness between at least one pair of cells, a first member of the least one pair of cells expressing a first biomarker and a second member of the at least one pair of cells expressing a second biomarker that is different from the first biomarker; and (iv) record the score, which score when compared to a threshold value is indicative of a likelihood that the cancer patient will respond positively to immunotherapy.

[0003a] In one example, the present disclosure provides an imaging system for scoring a sample comprising tumor tissue taken from a cancer patient, the imaging system comprising:

an imaging device comprising a stage for positioning the sample in an imaging field, an electromagnetic radiation source for directing electromagnetic radiation at the sample, and a detector configured to detect electromagnetic radiation from the sample;

a controller comprising a user interface for exchanging information between an operator and the controller and a processing circuit configured to execute instructions stored on a computer-readable medium which cause the controller of the imaging system to:

receive information about the detected electromagnetic radiation from the imaging device;

generate image data based on the detected electromagnetic radiation;
analyze the image data to determine a score representative of a nearness between at least one pair of cells, a first member of the least one pair of cells expressing a first biomarker and a second member of the at least one pair of cells expressing a second biomarker that is different from the first biomarker;

wherein analyzing the image data comprises:

dilating, using a dilator of the processing circuit, fluorescence signals attributable to the first biomarker by a predetermined margin that is selected to encompass proximally located cells expressing the second biomarker;

determining an interaction area, wherein the interaction area is a first total area for all cells which express the second biomarker and are encompassed within the dilated fluorescence signals attributable to the first biomarker; and

dividing, using an interaction calculator of the processing circuit, the interaction area by a normalization factor, and multiplying the resulting quotient by a predetermined factor to arrive at the score; and

record the score, which score when compared to a threshold value is indicative of a likelihood that the cancer patient will respond positively to immunotherapy.

[0003b] In another example, the present disclosure provides a tissue sample scoring system comprising:

an imaging device that obtains image data of a tissue sample taken from a cancer patient;
and

a controller that receives image data from the imaging device and analyzes the data to determine a score representative of a nearness between a pair of cells, a first member of the at least one pair of cells expressing a first biomarker and a second member of the at least one pair of cells expressing a second biomarker that is different from the first biomarker;

wherein analyzing the image data comprises:

dilating fluorescence signals attributable to the first biomarker by a predetermined margin that is selected to encompass proximally located cells expressing the second biomarker;

determining an interaction area, wherein the interaction area is a first total area for all cells which express the second biomarker and are encompassed within the dilated fluorescence signals attributable to the first biomarker; and

dividing the interaction area by a normalization factor and multiplying the resulting quotient by a predetermined factor to arrive at a spatial proximity score, in which the total area for all cells that have a capacity to express the second biomarker;

wherein the score, when compared to a threshold value is indicative of a likelihood that the cancer patient will respond positively to immunotherapy.

[0004] In some embodiments, the score is representative of a nearness between at least one pair cells is representative of an extent that the pair of cells are within a predetermined Proximity of one another. In some embodiments, the nearness is assessed on a pixel scale.

In some embodiments, the predetermined proximity between the pair of cells ranges from about 1 pixel to about 100 pixels. In some embodiments, the predetermined proximity between the pair of cells ranges from about 5 pixel to about 40 pixels. In some embodiments, the predetermined proximity between the pair of cells ranges from about 0.5 μm to about 50 μm . In some embodiments, the predetermined proximity between the pair of cells ranges from about 2.5 μm to about 20 μm .

[0005] In some embodiments, the score is calculated by obtaining a proximity between the boundaries of the pair of cells. In some embodiments, the score is calculated by obtaining a proximity between the centers of mass of the pair of cells. In some embodiments, the score is calculated using boundary logic based on a perimeter around a selected first cell of the pair of cells. In some embodiments, the score is calculated by determining an intersection in the boundaries of the pair of cells. In some embodiments, the score is calculated by determining an area of overlap of the pair of cells.

[0006] In some embodiments, generating the image data comprises: (i) separating the information about the detected electromagnetic radiation into unmixed image data; and (ii) providing the data through a plurality of data channels, in which the unmixed image data in a first data channel describes fluorescence signals attributable to the first biomarker and the unmixed image data in a second data channel describes fluorescence signals attributable to the second biomarker.

[0007] In some embodiments, analyzing the data comprises: (i) dilating, using a dilator of the processing circuit, fluorescence signals attributable to the first biomarker from the first data channel by a predetermined margin that is selected to encompass proximally located cells expressing the second biomarker to generate a dilated first biomarker mask; (ii) determining an interaction area, wherein the interaction area is a first total area for all cells which express the second biomarker and are encompassed within the dilated fluorescence signals attributable to the cells expressing the first biomarker; and (iii) dividing, using an interaction calculator of the processing circuit, the interaction area by a normalization factor, and multiplying the resulting quotient by a predetermined factor to arrive at a spatial proximity score.

[0008] In some embodiments, the normalization factor is a total area for all cells that have a capacity to express the second biomarker. In some embodiments, the normalization factor is a total area for all cells in the field of view. In some embodiments, the interaction area is

determined by combining the dilated first biomarker mask with a mask representative of cells that express the second biomarker, determined from signals of the second data channel. In some embodiments, a third data channel describes fluorescence signals attributable to cell nuclei and a fourth data channel describes fluorescence signals attributable to tumor area in the sample. In some embodiments, the total area for all cells that have a capacity to express the second biomarker is determined by combining a cell mask representative of all cells in the sample, based on signals from the third data channel, and a tumor area mask representative of the tumor area on the sample, based on signals from the fourth data channel. In some embodiments, combining cell mask and the tumor area mask comprises removing the tumor area mask from the cell mask.

[0009] In some embodiments, the processing circuit is further configured to cause the controller to: (i) obtain image data at a low magnification representative of the concentration of the first or the second biomarker in the image; (ii) identify areas that include the highest concentration of the first or the second biomarker; (iii) select a predetermined number of the areas including the highest concentration of the first or the second biomarker; (iv) send instructions to imaging device to obtain high magnification image data for the predetermined number of areas; wherein the high magnification image data is provided to the controller to be analyzed and used to determine the score.

[0010] In some embodiments, the low magnification is less than or equal to 10x magnification and wherein the high magnification is greater than 10x. In some embodiments, the low magnification is 10x magnification and wherein the high magnification is 40x. In some embodiments, the low magnification is 10x magnification and wherein the high magnification is 20x. In some embodiments, the low magnification is 4x magnification and wherein the high magnification is 40x. In some embodiments, the low magnification is 4x magnification and wherein the high magnification is 20x.

[0011] In some embodiments, the controller associates the score with metadata associated with the images of the sample. In some embodiments, the controller generates a report including the score. In some embodiments, the controller provides the score to an operator to determine immunotherapy strategy. In some embodiments, the controller records the score in a database. In some embodiments, the controller associates the score with a patient's medical record.

[0012] In some embodiments, the electromagnetic radiation source is an incoherent electromagnetic radiation source selected from the group consisting of an incandescent lamp, a fluorescent lamp, or a diode. In some embodiments, the electromagnetic radiation source is a coherent electromagnetic radiation source. In some embodiments, the system further comprises electromagnetic radiation conditioning optics positioned to direct electromagnetic radiation from the electromagnetic radiation source to the sample. In some embodiments, the electromagnetic radiation conditioning optics include an adjustable spectral filter element configured to provide for illumination of the sample using different electromagnetic radiation wavelength bands.

[0013] In some embodiments, the system further comprises electromagnetic radiation collecting optics configured to receive emitted electromagnetic radiation from the sample and direct the emitted electromagnetic radiation as output electromagnetic radiation to the detector. In some embodiments, the electromagnetic radiation collecting optics include an adjustable spectral filter element configured to select particular electromagnetic radiation wavelength bands from the electromagnetic radiation from the sample.

[0014] In some embodiments, the detector comprises at least one CCD sensor. In some embodiments, the detector comprises a photomultiplier tube. In some embodiments, the detector is configured to generate an electrical signal corresponding to the electromagnetic radiation from the sample and communicate the electrical signal to the controller.

[0015] In some embodiments, the controller is further configured to send electrical signals to one or more of the stage, the electromagnetic radiation source, and the detector to adjust at least one property of the stage, the electromagnetic radiation source and/or the detector. In some embodiments, the system further comprises a display device for displaying information to the operator. In some embodiments, the displayed information is one of parameters of the system, properties of the system, and captured images of the sample. In some embodiments, the controller displays the score on the display device.

[0016] In some embodiments, the information about the detected electromagnetic radiation from the imaging device is a plurality of spectral images. In some embodiments, the plurality of spectral images each correspond to a different wavelength of electromagnetic radiation emitted by the sample and detected by the detector. In some embodiments, each wavelength of electromagnetic radiation emitted by the sample

corresponds to a different fluorophore added to the sample to identify specific features in the sample.

[0017] In some embodiments, the system provides a superior predictive power compared to quantitation of expression of the first biomarker or quantitation of expression of the second biomarker. In some embodiments, the predictive power is quantified as a positive predictive value, a negative predictive value, or a combination thereof. In some embodiments, the positive predictive value is 65% or greater. In some embodiments, the positive predictive value is 70% or greater. In some embodiments, the positive predictive value is 75% or greater. In some embodiments, the negative predictive value is 65% or greater. In some embodiments, the negative predictive value is 80% or greater.

[0018] In another aspect, disclosed herein are methods of scoring a tissue sample comprising: (i) using an imaging system to obtain image data for the tissue sample taken from a cancer patient. The imaging system comprises a housing comprising a stage for positioning the sample in an imaging field, an electromagnetic radiation source for directing electromagnetic radiation at the sample, and a detector for collecting electromagnetic radiation output; and a controller comprising memory and an processing circuit having image processing modules. (ii) Analyzing, using the image processing modules, the image data to determine a score representative of a nearness between a pair of cells, a first member of the pair of cells expressing a first biomarker and a second member of the pair of cells expressing a second biomarker that is different from the first biomarker; and (iii) recording the score in the memory, which score when compared to a threshold value is indicative of a likelihood that the cancer patient will respond positively to immunotherapy.

[0019] In some embodiments, the score is representative of the nearness between the pair of cells is representative of an extent that the pair of cells are within a predetermined proximity of one another. In some embodiments, analyzing the image data comprises assessing the nearness on a pixel scale. In some embodiments, the predetermined proximity between the pair of cells ranges from about 1 pixel to about 100 pixels. In some embodiments, the predetermined proximity between the pair of cells ranges from about 5 pixel to about 40 pixels. In some embodiments, the predetermined proximity between the pair of cells ranges from about 0.5 μm to about 50 μm . In some embodiments, the predetermined proximity between the pair of cells ranges from about 2.5 μm to about 20 μm . In some embodiments, the score is calculated by obtaining a proximity between the

boundaries of the pair of cells. In some embodiments, the score is calculated by obtaining a proximity between the centers of mass of the pair of cells. In some embodiments, the score is calculated using boundary logic based on a perimeter around a selected first cell of the pair of cells. In some embodiments, the score is calculated by determining an intersection in the boundaries of the pair of cells. In some embodiments, the score is calculated by determining an area of overlap of the pair of cells.

[0020] In some embodiments, generating the image data comprises: (i) separating the information about the detected electromagnetic radiation into unmixed image data; and (ii) providing the data through a plurality of data channels, in which the unmixed image data in a first data channel describes fluorescence signals attributable to the first biomarker and the unmixed image data in a second data channel describes fluorescence signals attributable to the second biomarker.

[0021] In some embodiments, analyzing the image data comprises: (i) dilating, using a dilator of the processing circuit, fluorescence signals attributable to the first biomarker from the first data channel by a predetermined margin that is selected to encompass proximally located cells expressing the second biomarker to generate a dilated first biomarker mask; (ii) determining an interaction area, wherein the interaction area is a first total area for all cells which express the second biomarker and are encompassed within the dilated fluorescence signals attributable to the cells expressing the first biomarker; and (iii) dividing, using an interaction calculator of the processing circuit, the interaction area by a normalization factor, and multiplying the resulting quotient by a predetermined factor to arrive at a spatial proximity score.

[0022] In some embodiments, the normalization factor is a total area for all cells that have a capacity to express the second biomarker. In some embodiments, the normalization factor is a total area for all cells in the field of view. In some embodiments, determining the interaction area comprises combining the dilated first biomarker mask with a mask representative of cells that express the second biomarker, determined from signals of the second data channel. In some embodiments, a third data channel describes fluorescence signals attributable to cell nuclei and a fourth data channel describes fluorescence signals attributable to tumor area in the sample.

[0023] In some embodiments, the method further comprises determining the total area for all cells that have a capacity to express the second biomarker by combining a cell mask

representative of all cells in the sample, based on signals from the third data channel, and a tumor area mask representative of the tumor area on the sample, based on signals from the fourth data channel. In some embodiments, combining the cell mask and the tumor area mask comprises removing the tumor area mask from the cell mask.

[0024] In some embodiments, the methods further comprise (i) using the imaging system to image data at a low magnification representative of the concentration of the first or the second biomarker in the image; (ii) identifying areas that include the highest concentration of the first or the second biomarker; (iii) selecting a predetermined number of the areas including the highest concentration of the first or the second biomarker; (iv) sending instructions to imaging device to obtain high magnification image data for the predetermined number of areas; and (iv) wherein the high magnification image data is provided to the controller to be analyzed and used to determine the score.

[0025] In some embodiments, the low magnification is less than or equal to 10x magnification and wherein the high magnification is greater than 10x. In some embodiments, the low magnification is 4x magnification and wherein the high magnification is 20x.

[0026] In some embodiments, the methods further comprise associating the score with metadata associated with the images of the sample. In some embodiments, the methods further comprise generating a report including the score. In some embodiments, the methods further comprise providing the score to a professional to determine immunotherapy strategy. In some embodiments, the methods further comprise recording the score in a database. In some embodiments, the methods further comprise associating the score with a patient's medical record. In some embodiments, the methods further comprise displaying the score on a display device.

[0027] In some embodiments, the method provides a superior predictive power compared to quantitation of expression of the first biomarker or quantitation of expression of the second biomarker. In some embodiments, the predictive power is quantified as a positive predictive value, a negative predictive value, or a combination thereof. In some embodiments, the positive predictive value is 65% or greater. In some embodiments, the positive predictive value is 70% or greater. In some embodiments, the positive predictive value is 75% or greater. In some embodiments, the negative predictive value is 65% or greater. In some embodiments, the negative predictive value is 80% or greater.

[0028] In another aspect, disclosed herein are tissue sample scoring systems comprising: (i) an imaging device that obtains image data of a tissue sample taken from a cancer patient; and (ii) a controller that receives image data from the imaging device and analyzes the data to determine a score representative of a nearness between a pair of cells, a first member of the at least one pair of cells expressing a first biomarker and a second member of the at least one pair of cells expressing a second biomarker that is different from the first biomarker; (iii) wherein the score, when compared to a threshold value is indicative of a likelihood that the cancer patient will respond positively to immunotherapy.

[0029] In some embodiments, the imaging device comprises a stage for positioning the sample in an imaging field, an electromagnetic radiation source for directing electromagnetic radiation at the sample, and a detector configured to detect electromagnetic radiation from the sample.

[0030] In some embodiments, the electromagnetic radiation is selected from the group consisting of visible and non-visible light. In some embodiments, the visible light comprises bands of visible light having wavelengths falling in the range of about 380 nm to about 720 nm. In some embodiments, the visible light comprises bands of visible light having wavelengths falling in the range of about 400 nm to about 700 nm. In some embodiments, the visible light comprises bands of visible light having wavelengths falling in the range of about 380 nm to about 720 nm.

[0031] In some embodiments, the emitted or output electromagnetic radiation comprises one or more bands of visible light from the group consisting of bands including wavelengths falling in the range of about 440 nm to about 480 nm, about 490 nm to about 550 nm, about 505 nm to about 535 nm, about 550 nm to about 595 nm, about 585 nm to about 630 nm, about 600 nm to about 640 nm, and about 650 nm to about 710 nm. In some embodiments, the electromagnetic radiation is selected from the group consisting of visible and non-visible light. In some embodiments, the visible light comprises bands of visible light having wavelengths falling in the range of about 380 nm to about 720 nm. In some embodiments, the visible light comprises bands of visible light having wavelengths falling in the range of about 400 nm to about 700 nm. In some embodiments, the visible light comprises bands of visible light having wavelengths falling in the range of about 380 nm to about 720 nm.

[0032] In some embodiments, the system provides a superior predictive power compared to quantitation of expression of the first biomarker or quantitation of expression of the

second biomarker. In some embodiments, the predictive power is quantified as a positive predictive value, a negative predictive value, or a combination thereof. In some embodiments, the positive predictive value is 65% or greater. In some embodiments, the positive predictive value is 70% or greater. In some embodiments, the positive predictive value is 75% or greater. In some embodiments, the negative predictive value is 65% or greater. In some embodiments, the negative predictive value is 80% or greater.

BRIEF DESCRIPTION OF THE DRAWINGS

[0033] **FIG. 1** is a block diagram of an imaging device for obtaining image data of a sample.

[0034] **FIG. 2** is a block diagram of a controller configured to score a sample comprising tumor tissue taken from a cancer patient, according to an exemplary embodiment.

[0035] **FIG. 3** is a flowchart of a process for scoring a sample comprising tumor tissue, according to an exemplary embodiment.

[0036] **FIG. 4** is a flowchart of a process for scoring a sample comprising tumor tissue, according to a second exemplary embodiment.

[0037] **FIG. 5** is a flow diagram of the image processing steps used to score a sample comprising tumor tissue, according to an exemplary embodiment.

[0038] **FIG. 6** shows a non-limiting example of an overview of antibodies and detection reagents used in the preparation of tissue samples for imaging and analysis.

[0039] **FIG. 7a** shows a non-limiting example of all nuclei detected with DAPI within an image.

[0040] **FIG. 7b** shows a non-limiting example of a dilated binary mask of all cells within **FIG. 7a**.

[0041] **FIG. 8a** shows a non-limiting example of an image of S100 detected with 488 dye.

[0042] **FIG. 8b** shows a non-limiting example of a binary mask of all tumor area within **FIG. 8a**.

[0043] **FIG. 8c** shows a non-limiting example of a mask of all tumor cells within **FIG. 8a**.

[0044] **FIG. 8d** shows a non-limiting example of a mask of all non-tumor cells within **FIG. 8a**.

[0045] **FIG. 9a** shows a non-limiting example of an image of PD-L1 detected with Cy® 5.

[0046] **FIG. 9b** shows a non-limiting example of a binary mask of all PD-L1-positive cells within **FIG. 9a**.

[0047] **FIG. 10a** shows a non-limiting example of an image of PD-1 detected with Cy® 3.5.

[0048] **FIG. 10b** shows a non-limiting example of a binary mask of all PD-1-positive non-tumor cells within **FIG. 10a**.

[0049] **FIG. 11a** shows a non-limiting example of an interaction mask of all PD-L1-positive cells and the nearest neighbor cells.

[0050] **FIG. 11b** shows a non-limiting example of an interaction compartment of the PD-1-positive cells in close proximity to the PD-L1-positive cells.

[0051] **FIG. 12a** shows a non-limiting example of interaction scores from 26 melanoma patients.

[0052] **FIG. 12b** shows a non-limiting example of the maximum interaction scores from the 26 patients of **FIG. 12a**.

[0053] **FIG. 13** shows analysis results based on whole-slide imaging in lieu of an enrichment algorithm.

[0054] **FIG. 14** shows a comparison of interaction scores with progression free survival of the 26 patients. Note: * indicates uncorrected log-rank test.

[0055] **FIG. 15** shows a comparison of PD-L1 expression with progression free survival of the patients.

[0056] **FIG. 16** shows a non-limiting example of a mask of fluorescence signals corresponding to PD-L1-positive cells (red), PD-1-positive cells (yellow), all tumor cells (green), and all cells (blue) for a positive responder to immunotherapy.

[0057] **FIG. 17** shows a non-limiting example of a mask of fluorescence signals corresponding to PD-L1-positive cells (red), PD-1-positive cells (yellow), all tumor cells (green), and all cells (blue) for a negative responder to immunotherapy.

[0058] **FIG. 18** shows representative PD-1/PD-L1 interaction scores from 38 non-small cell lung cancer patients.

[0059] **FIG. 19** shows a comparison of PD-L1 expression determined using the 22C3 FDA-approved IHC assay with progression free survival of the patients. Note: * indicates p-value was determined using uncorrected log-rank test.

[0060] **FIG. 20a** shows a non-limiting example of interaction scores from 34 additional melanoma patients.

[0061] **FIG. 20b** shows a comparison of interaction scores with progression free survival of the patients of **FIG. 20a**.

[0062] **FIG. 20c** shows the interaction scores from the patients of **FIGS. 12a** and **12b** and the patients of **FIG 20a**.

[0063] **FIG. 20d** shows a comparison of interaction scores with progression free survival of the patients of **FIG. 20c**. Note: * indicates the p-value was determined using uncorrected log-rank test.

[0064] **FIG. 20e** shows a comparison of interaction scores with overall survival (OS) of the patients of **FIG. 20c**. Note: * indicates p-value was calculated using uncorrected log rank test.

[0065] **FIG. 21** shows a non-limiting example of CTLA-4/CD80 interaction scores from 29 metastatic melanoma patients.

[0066] **FIG. 22** shows a non-limiting example of PD-1/PD-L1 interaction scores from 29 patients with testicular carcinoma.

DETAILED DESCRIPTION

[0067] Various embodiments are described hereinafter. It should be noted that the specific embodiments are not intended as an exhaustive description or as a limitation to the broader aspects discussed herein. One aspect described in conjunction with a particular embodiment is not necessarily limited to that embodiment and can be practiced with any other embodiment(s).

[0067a] Throughout this specification the word "comprise", or variations such as "comprises" or "comprising", will be understood to imply the inclusion of a stated element, integer or step, or group of elements, integers or steps, but not the exclusion of any other element, integer or step, or group of elements, integers or steps.

[0068] As used herein, "about" will be understood by persons of ordinary skill in the art and will vary to some extent depending upon the context in which it is used. If there are uses of the term which are not clear to persons of ordinary skill in the art, given the context in which it is used, "about" will mean up to plus or minus 10% of the particular term.

[0069] The use of the terms "a" and "an" and "the" and similar referents in the context of describing the elements (especially in the context of the following claims) are to be

construed to cover both the singular and the plural, unless otherwise indicated herein or clearly contradicted by context. Recitation of ranges of values herein are merely intended to serve as a shorthand method of referring individually to each separate value falling within the range, unless otherwise indicated herein, and each separate value is incorporated into the specification as if it were individually recited herein. All methods described herein can be performed in any suitable order unless otherwise indicated herein or otherwise clearly contradicted by context. The use of any and all examples, or exemplary language (*e.g.*, “such as”) provided herein, is intended merely to better illuminate the embodiments and does not pose a limitation on the scope of the claims unless otherwise stated. No language in the specification should be construed as indicating any non-claimed element as essential.

[0070] The term "treating" or "treatment" refers to administering a therapy in an amount, manner, or mode effective to improve a condition, symptom, or parameter associated with a disorder or to prevent progression of a disorder, to either a statistically significant degree or to a degree detectable to one skilled in the art. An effective amount, manner, or mode can vary depending on the subject and may be tailored to the patient.

[0071] In one aspect, provided herein are systems for performing methods of scoring a sample comprising tumor tissue taken from a cancer patient.

[0072] **FIG. 1** is a schematic diagram showing an imaging device 100 for acquiring multiple spectrally resolved images of a sample. An electromagnetic radiation (EMR) source 102 provides electromagnetic radiation to conditioning optics 104. In some embodiments, the electromagnetic radiation is visible light. EMR source 102 can be an incoherent light source such as an incandescent lamp, a fluorescent lamp, or a diode. EMR source 102 can also be a coherent source such as a laser source, and the coherent source can provide continuous wave (CW) or pulsed light. EMR source 102 may contain multiple light source elements for producing light having a range of wavelengths (*e.g.*, multiple diodes). The light can be either continuous-wave (CW) or time-gated (*i.e.*, pulsed) light. Further, light can be provided in a selected portion of the electromagnetic spectrum. For example, light can have a central wavelength and/or a distribution of wavelengths that falls within the ultraviolet, visible, infrared, or other regions of the spectrum. In some embodiments, the light has wavelengths falling in the range of about 380 nm to about 720nm. EMR source 102 can also include various optical elements such as lenses, mirrors, waveplates, and nonlinear crystals, all of which can be used to produce light having selected

characteristics. In general, EMR source 102 includes optical elements and devices configured to provide light having desired spectral, spatial, and, in some embodiments, temporal properties.

[0073] Conditioning optics 104 can be configured to transform the electromagnetic radiation, such as visible light, in a number of ways. For example, conditioning optics 104 can spectrally filter light to provide output light in a selected wavelength region of the spectrum. Alternatively, or in addition, conditioning optics can adjust the spatial distribution of light and the temporal properties of the light. Incident electromagnetic radiation, or incident light, is generated by the action of the elements of conditioning optics 104 on the EMR.

[0074] Incident light is directed to be incident on sample 108 mounted on illumination stage 106. Stage 106 can provide means to secure sample 108, such as mounting clips or other fastening devices. Alternatively, stage 106 can include a movable track or belt on which a plurality of samples 108 are affixed. A driver mechanism can be configured to move the track in order to successively translate the plurality of samples, one at a time, through an illumination region on stage 106, whereon incident light impinges on the sample. Stage 106 can further include translation axes and mechanisms for translating sample 108 relative to a fixed position of illumination stage 106. The translation mechanisms can be manually operated (e.g., threaded rods) or can be automatically movable via electrical actuation (e.g., motorized drivers, piezoelectric actuators).

[0075] In response to incident electromagnetic radiation, such as visible light, emitted electromagnetic radiation emerges from sample 108. Emitted light can be generated in a number of ways. For example, in some embodiments, emitted light corresponds to a portion of incident light transmitted through sample 108. In other embodiments, emitted light corresponds to a portion of incident light reflected from sample . In yet further embodiments, incident light can be absorbed by sample 108, and the emitted light corresponds to fluorescence emission from sample 108 in response to incident light. In still further embodiments, sample 108 can be luminescent, and may produce emitted light even in the absence of incident light . In some embodiments, emitted light can include light produced via two or more of the foregoing mechanisms.

[0076] Collecting optics 110 are positioned to receive emitted electromagnetic radiation, such as emitted light, from sample 108. Collecting optics 110 can be configured to collimate

emitted light when light is divergent, for example. Collecting optics 110 can also be configured to spectrally filter emitted light. Filtering operations can be useful, for example, in order to isolate a portion of emitted light arising via one of the mechanisms discussed above from light arising via other processes. Further, collecting optics 110 can be configured to modify the spatial and/or temporal properties of emitted light for particular purposes in embodiments. Light collecting optics 110 transform emitted light into output light which is incident on detector 112.

[0077] Conditioning optics 104 and collecting optics 110 can include a variety of optical elements for manipulating the properties of light incident on, and emitted from, a sample of interest. For example, conditioning optics 104 and collecting optics 110 can each include spectral filter elements for selecting particular wavelength bands from incident and emitted light. The spectral filter elements can include, for example, interference filters mounted on a filter. In some embodiments, adjustable filter elements based on liquid crystal masks can be used to change the spectral properties of the incident or emitted light. Liquid crystal based devices can be controlled by controller 150 via communications interface 152.

[0078] Conditioning optics 104 and collecting optics 110 can also include elements such as spatial light masks, spatial light modulators, and optical pulse shapers in order to manipulate the spatial distribution of light incident on, or emitted from, a sample. Spatial light modulators and other adaptive devices can also be controlled via communications interface 152 by controller 150.

[0079] Finally, conditioning optics 104 and collecting optics 110 can include other common optical elements such as mirrors, lenses, beamsplitters, waveplates, and the like, configured in order to impart selected characteristics to the incident or emitted light.

[0080] In general, detector 112 includes one or more measurement devices configured to detect and capture light emitted by a sample as multiple images of the sample. In embodiments, detector 112 can be configured to measure the spatial and/or temporal and/or spectral properties of light. Detector 112 can include devices such as CCD arrays and photomultiplier tubes, along with their respective control systems, for acquiring the images. Detector 112 generates an electrical signal that corresponds to output light, and is communicated to controller 150. The adaptive optical devices in detector 112 can, in general, be controlled by controller 150 via communications interface 152.

[0081] Controller 150 includes a communications interface 152 and a processing circuit 156. In addition to receiving signals corresponding to output light detected by detector 112, controller 150 sends electrical signals to detector 112 to adjust various properties of detector 112, through communications interface 152. For example, if detector 112 includes a CCD sensor, controller 150 can send electrical signals to detector 112 to control the exposure time, active area, gain settings, and other properties of the CCD sensor.

[0082] Controller 150 also communicates with EMR source 102, conditioning optics 104, stage 106, and collecting optics 110 via communications interface 152. Control system 114 provides electrical signals to each of these elements of system 100 to adjust various properties of the elements. For example, electrical signals provided to light source 102 can be used to adjust the intensity, wavelength, repetition rate, or other properties of light 122. When the light produced by EMR source 102 is pulsed (i.e., time-gated), various properties of the light pulses can be manipulated according to control signals provided to EMR source 102 from controller 150 via communications interface 152. Signals provided to light conditioning optics 104 and light collecting optics 110 can include signals for configuring properties of devices that adjust the spatial properties of light (e.g., spatial light modulators) and for configuring spectral filtering devices, for example. Signals provided to illumination stage 106 can provide for positioning of sample 108 relative to stage 106 and/or for moving samples into position for illumination on stage 106, for example.

[0083] Communications interface 152 may include wired or wireless interfaces (e.g., jacks, antennas, transmitters, receivers, transceivers, wire terminals, etc.) for conducting data communications with various systems, devices, or networks. For example, communications interface 152 may include an Ethernet card and port for sending and receiving data via an Ethernet-based communications network and/or a WiFi transceiver for communicating via a wireless communications network. Communications interface 152 may be configured to communicate via local area networks or wide area networks (e.g., the Internet, a building WAN, etc.) and may use a variety of communications protocols (e.g., BACnet, IP, LON, etc.).

[0084] Controller 150 may also communicate, via communications interface 152, with a user interface 154. The user interface 154 may be a display device for displaying system properties and parameters, and for displaying captured images of sample 108. User interface 154 is provided in order to facilitate operator interaction with, and control over,

imaging device 100. Processing circuit 156 includes a storage device, such as memory 160, for storing image data captured using detector 112, and also includes computer software that embodies instructions to processor 158 that cause processor 158 to carry out control functions, such as those discussed above and further below, for example. Further, the software instructions cause processor 158 to mathematically manipulate the images captured by detector 112. The processing and calculation of the images are described in greater detail herein, performed either by the processor 116 of the imaging device 100 or an external computing system associated with the imaging device 100, such as controller 200 depicted in **FIG. 2** and described below.

[0085] In many embodiments, system 100 is configured to acquire multiple spectral images of sample 108. The multiple spectral images may correspond to illumination of sample 108 at a variety of selected wavelengths of light, and detecting an intensity of light either transmitted through or reflected by sample 108. Alternatively, the multiple spectral images may correspond to illumination of sample 108 with light having similar spectral properties, and collecting multiple images of sample 108, each image corresponding to a different wavelength of emitted light. Spectral filtering elements in conditioning optics 104 and collecting optics 110 are generally used to obtain the spectrally resolved data.

[0086] In some embodiments, images of sample 108 can be collected in sequence, with adjustments to the configuration of optical components (e.g., optical filters) between successive captured images. In other embodiments, multiple images can be captured simultaneously using detection systems configured to detect multiple sample views. For example, detection systems can be configured to project different views of the sample corresponding to different illumination or emission wavelengths onto a detector such as a CCD camera, and the multiple views can be captured simultaneously.

[0087] In some embodiments, conditioning optics 104 include an adjustable spectral filter element such as a filter wheel or a liquid crystal spectral filter. The filter element can be configured to provide for illumination of sample 108 using different light wavelength bands. EMR source 102 can provide light having a broad distribution of spectral wavelength components. A selected region of this broad wavelength distribution is allowed to pass as incident light by the filter element in conditioning optics 104, and directed to be incident on sample 108. An image of light transmitted through sample 108 is recorded by detector 112. Subsequently, the wavelength of the filter pass-band in conditioning optics 104 is changed

to provide incident light having a different wavelength, and an image of light transmitted through sample 108 (and corresponding to the new wavelength of incident light) is recorded. A similar set of spectrally-resolved images can also be recorded by employing an EMR source 102 having multiple source elements generating light of different wavelengths, and alternately turning the different source elements on and off to provide incident light having different wavelengths.

[0088] As discussed previously, the emitted light from sample 108 can also correspond to incident light that is reflected from sample 108. Further, emitted light can correspond to fluorescence emission from sample 108 if the sample includes fluorescent chemical structures. For some samples, emitted light can include contributions from multiple sources (i.e., transmission and fluorescence) and the spectral filtering elements in light conditioning optics 110 can be used to separate these signal contributions.

[0089] In general, both conditioning optics 104 and collecting optics 110 include configurable spectral filter elements. Therefore, spectral resolution can be provided either on the excitation side of sample 108 (e.g., via conditioning optics 104) or on the emission side of sample 108 (e.g., via collecting optics 110), or both. In any case, the result of collecting multiple, spectrally resolved images of sample 108 is an “image stack” where each image in the stack is a two-dimensional image of the sample corresponding to a particular wavelength. Conceptually, the set of images can be visualized as forming a three-dimensional matrix, where two of the matrix dimensions are the spatial length and width of each of the images, and the third matrix dimension is the spectral wavelength (emission or excitation) to which the image corresponds. For this reason, the set of spectrally resolved images can be referred to as a “spectral cube” of images. As used herein, a “pixel” in such a set of images (or image stack or spectral cube), refers to a common spatial location for each of the images. Accordingly, a pixel in a set of images includes a value associated with each image at the spatial location corresponding to the pixel.

[0090] Other arrangements to obtain spectral images which are known in the art may be employed, according to the requirements of the sample at hand.

[0091] While each spectral image described above typically refers to a particular wavelength or range of wavelengths (e.g., a spectral band), more generally, each spectral image can correspond to a spectral index that may include one or more wavelength bands, or some more complex spectral distribution. For example, such an image can be generated

by using a spectral comb filter. Generally, the image cube will include several spectral images, for example, 10 or more. However, in some embodiments, the image cube may include fewer images, for example, only two or three spectral images. One such example is an red-green-blue (RGB) color image, in which each pixel includes a value associated with the strength of each of the red, green, and blue colors. Such information may be displayed as a single color image, rather than as a set of separate images; however, the information content is the same as that in the set of images, and therefore we use the expression “spectral images” to refer to both cases.

[0092] Imaging device 100 can include a wide variety of optical elements and devices for capturing images and generating image data 130 of a sample that is used in subsequent sample analysis algorithms, such as methods and algorithms for scoring a sample comprising tumor tissue taken from a cancer patient, described herein. Such imaging devices are described in U.S. Patent No. 7,555,150 entitled “Classifying Image Features,” which is hereby incorporated by reference in its entirety.

[0093] Prior to imaging a sample, the tissue sample may be stained using a plurality of fluorescence tags with affinity for specific biomarkers. A digital image of the stained sample may be obtained, and the image further analyzed based on the location of the fluorescence tags. Rather than whole-image analysis, processing circuit 156 of imaging device 100 may include software for causing the controller 150 to perform a field of view selection. Therein, fields of view may be prioritized based on the number of cells that express a first biomarker of interest. A predetermined number of fields of view may then be further analyzed for fluorescence signals. In some embodiments, the use of four different types of fluorescence tags generates an image of fluorescence signals corresponding to a first biomarker of interest and an image of fluorescence signals corresponding a second biomarker of interest, as well as to an image of fluorescence signals corresponding to a biomarker expressed by all cells and an image of fluorescence signals corresponding a biomarker expressed by tumor cells.

[0094] Manipulation of the image data from imaging device 100, for scoring the tissue sample as described herein, may be carried out by controller 200, shown schematically in **FIG. 2**. Controller 200 is shown to include a communications interface 202 and a processing circuit 204. The processing circuit 204 is configured to implement steps for scoring the tissue sample. It is contemplated that the elements and functions of controller

200 may be included in controller 150 of imaging device 100, or may be present in a computing system separate from imaging device 100.

[0095] In some embodiments, the images of fluorescence signals are manipulated to generate one or more masks of fluorescence signals corresponding to cells within the image. In some embodiments, the one or more masks of fluorescence signals comprise one or more selected from the group consisting of a mask of all cells within the image, a mask of all tumor cells within the image, a mask of all non-tumor cells within the image, a mask of all cells expressing a first biomarker of interest within the image, a mask of all cells expressing a second biomarker of interest within the image, and an interaction mask representing all cells expressing a first biomarker of interest within the image as well as proximally located cells expressing a second biomarker of interest. In still further embodiments, the interaction mask is used to generate an interaction compartment of the cells from all selected fields of view expressing the second biomarker of interest that were proximally located to the cells expressing the first biomarker of interest. The total area of the interaction compartment may be used to generate a score representative of a spatial proximity between at least one pair of cells, a first member of the at least one pair of cells expressing the first biomarker and a second member of the at least one pair of cells expressing the second biomarker that is different from the first biomarker. In some embodiments, the score indicates the likelihood that the cancer patient will respond positively to immunotherapy. In some embodiments, the system provides a superior predictive power compared to a quantitation of expression of the first biomarker of interest or a quantitation of expression of the second biomarker of interest.

[0096] **FIG. 3** is a flowchart depicting the steps of one embodiment of a method for scoring a sample comprising tumor tissue taken from a cancer patient. In step 301, image data, such as image data 130, is obtained. Image data may be obtained by an imaging device, such as imaging device 100. In step 302, the image data is unmixed such that data specific to various types of fluorescence signals are separated into different channels. In step 303, data from a first channel is used to generate a mask of all cells that are positive for a first biomarker (first biomarker mask). The mask of all cells is then dilated (step 304) to generate a dilated mask representative of a predetermined proximity within which an interacting cell (positive for a second biomarker) may be found. In some embodiments, the first biomarker mask is dilated between 1 and 100 pixels. In step 305, data from a second

channel is used to generate a mask of all cells that are positive for the second biomarker (second biomarker mask). In step 306, the first biomarker mask and the second biomarker mask are combined to generate an interaction mask identifying cells that are positive for the second biomarker that are within the predetermined proximity of a cell positive for the first biomarker. In step 307, a spatial proximity score is calculated based on the area of the interaction mask.

[0097] **FIG. 4** is a second flowchart depicting the steps of a second embodiment of a method for scoring sample comprising tumor tissue taken from a cancer patient. In step 401, image data is obtained and in step 402, the image data is unmixed such that data specific to various types of fluorescence signals are separated into different channels. In step 403, data from a first channel is used to generate a mask of all cells in the field of view and in step 404 data from a second channel is used to generate a mask of a subset area, such as tumor area in the field of view. In step 405 the mask of all cells is combined with the subset area mask to generate a mask of subset cells and a mask of non-subset cells. In some embodiments, the subset cells are tumor cells and the non-subset cells are non-tumor cells. In step 406, data from a third channel is used to generate a mask of all cells that are positive for a first biomarker (first biomarker mask). The mask of all positive cells is then dilated (step 407) to generate a dilated mask representative of a predetermined proximity within which an interacting cell (i.e., a cell that is positive for a second biomarker) may be found. In some embodiments, the first biomarker mask is dilated between 1 and 100 pixels. In step 408, data from a fourth channel is used to generate a mask of all cells that are positive for the second biomarker (second biomarker mask). In step 409, the dilated first biomarker mask and the second biomarker mask are combined to generate an interaction mask identifying cells that are positive for the second biomarker and are within the predetermined proximity of a cell positive for the first biomarker. In step 410, a spatial proximity score is calculated by dividing the area of the interaction mask by an area of all subset cells, or of all cells (as indicated by the dotted lines in the flowchart of FIG. 15 representing use of either input). In some embodiments, the subset cells are cells that are capable of being positive for the second biomarker. In some embodiments, the cells that are capable of being positive for the second biomarker are tumor cells or non-tumor cells.

[0098] In some embodiments, a subset of cells and a non-subset of cells corresponds to tumor cells and non-tumor cells, respectively or vice versa. In some embodiments, a subset

of cells and a non-subset of cells corresponds to viable cells and non-viable cells, respectively or vice versa. In some embodiments, a subset of cells is a subset of viable cells and a non-subset of cells consists of the viable cells not included in the subset of viable cells. In some embodiments, a subset of cells and a non-subset of cells corresponds to T cells and non-T cells, respectively or vice versa. In some embodiments, a subset of cells and a non-subset of cells corresponds to myeloid cells and non-myeloid cells, respectively or vice versa.

[0099] In some embodiment, the spatial proximity score is representative of a nearness of a pair of cells. In some embodiments, the nearness of a pair of cells may be determined by a proximity between the boundaries of the pair of cells, a proximity between the centers of mass of the pair of cells, using boundary logic based on a perimeter around a selected first cell of the pair of cells, determining an intersection in the boundaries of the pair of cells, and/or by determining an area of overlap of the pair of cells.

[0100] In some embodiment, the spatial proximity score is associated with metadata associated with the images of the sample, included in a generated report, provided to an operator to determine immunotherapy strategy, recorded in a database, associated with a patient's medical record, and/or displayed on a display device.

[0101] In some embodiments, the system provides a superior predictive power compared to a quantitation of expression of the first biomarker of interest or a quantitation of expression of the second biomarker of interest.

[0102] In the methods disclosed herein, the manipulation of the digital images may be carried out by a computing system comprising a controller, such as the controller illustrated in the block diagram of **FIG. 2**, according to an exemplary embodiment. Controller 200 is shown to include a communications interface 202 and a processing circuit 204. Communications interface 202 may include wired or wireless interfaces (e.g., jacks, antennas, transmitters, receivers, transceivers, wire terminals, etc.) for conducting data communications with various systems, devices, or networks. For example, communications interface 202 may include an Ethernet card and port for sending and receiving data via an Ethernet-based communications network and/or a WiFi transceiver for communicating via a wireless communications network. Communications interface 202 may be configured to communicate via local area networks or wide area networks (e.g., the Internet, a building

WAN, etc.) and may use a variety of communications protocols (e.g., BACnet, IP, LON, etc.).

[0103] Communications interface 202 may be a network interface configured to facilitate electronic data communications between controller 200 and various external systems or devices (e.g., imaging device 100). For example, controller 200 may receive imaging data for the selected fields of view from the imaging device 100, to analyze the data and calculate the spatial proximity score (SPS).

[0104] Still referring to **FIG. 2**, processing circuit 204 is shown to include a processor 206 and memory 208. Processor 206 may be a general purpose or specific purpose processor, an application specific integrated circuit (ASIC), one or more field programmable gate arrays (FPGAs), a group of processing components, or other suitable processing components. Processor 506 may be configured to execute computer code or instructions stored in memory 508 or received from other computer readable media (e.g., CDROM, network storage, a remote server, etc.).

[0105] Memory 208 may include one or more devices (e.g., memory units, memory devices, storage devices, etc.) for storing data and/or computer code for completing and/or facilitating the various processes described in the present disclosure. Memory 208 may include random access memory (RAM), read-only memory (ROM), hard drive storage, temporary storage, non-volatile memory, flash memory, optical memory, or any other suitable memory for storing software objects and/or computer instructions. Memory 208 may include database components, object code components, script components, or any other type of information structure for supporting the various activities and information structures described in the present disclosure. Memory 508 may be communicably connected to processor 206 via processing circuit 204 and may include computer code for executing (e.g., by processor 206) one or more processes described herein.

[0106] Still referring to **FIG. 2**, controller 200 is shown to receive input from an imaging device 100. The imaging device acquires all of the imaging data and records it, along with all of the meta-data which describes it. The imaging device will then serialize the data into a stream which can be read by controller 200. The data stream may accommodate any binary data stream type such as the file system, a RDBM or direct TCP/IP communications. For use of the data stream, controller 200 is shown to include a spectral unmixer 210. The spectral unmixer 210 may receive image data from an imaging device 100 on which it

performs spectral unmixing to unmix an image presenting various wavelengths into individual, discrete channels for each band of wavelengths. For example, the image data may be “unmixed” into separate channels for each of the various fluorophores used to identify cells or proteins of interest in the tissue sample. The fluorophore, by way of example only, may be one or more of the group consisting of DAPI, Cy® 2, Cy® 3, Cy® 3,5, Cy® 5, FITC, TRITC, a 488 dye, a 555 dye, a 594 dye, and Texas Red. In one example, one of the channels may include image data that falls within a predetermined band surrounding a wavelength of 461 nm (the maximum emission wavelength for DAPI), to identify nuclei in the image. Other channels may include image data for different wavelengths to identify different portions of the tissue sample using different fluorophores.

[0107] Controller 200 is also shown to include various maskers, such as cell masker 212, subset area masker 216, first biomarker masker 22, and second biomarker masker 224. These, or other maskers that may be included in the controller 200 in other embodiments, are used to receive an unmixed signal from the spectral unmixer 210 and create a mask for the particular cell or area of interest, dependent on the fluorophore used to identify certain features of interest in the tissue sample. To create a mask, the maskers (such as cell masker 212, subset area masker 216, first biomarker masker 22, and second biomarker masker 224) receive image data related to an intensity of each pixel in the field of view. Pixel intensity is directly proportional to the amount of fluorescence emitted by the sample, which in turn, is directly proportional to the amount of protein biomarker in the sample (when using a fluorophore to identify a particular biomarker). An absolute threshold may be set based on the values which exist in the image pixels. All the pixels which are greater than or equal to the threshold value will be mapped to 1.0, or “on”, and all other pixels will be mapped to 0.0, or “off.” In this way, a binary mask is created to identify the cell or tissue portion of interest in the field of view. In other embodiments, a mask is created using a lower bound wherein all pixels with an intensity at or above a lower bound are accepted and used as the pixel value for the mask. If the intensity is below the lower bound, the pixel value is set to 0.0, or “off”.

[0108] In the example flow diagram for masking shown in **FIG. 5**, it is shown that the channels for fluorescence signals identifying nuclei and tumor areas (such as DAPI and dye 488 channels, respectively) use the lower bound protocol (steps 510, 512, 520, 522), while channels for identifying biomarkers (such as Cy5 and Cy3.5 channels) use a threshold value

protocol (steps 530, 540), for providing the mask outputs. In association with the lower bound protocol, there is also a histogram step to determine the lower bound. In particular, *histogram threshold* (step 512, 522) produces a threshold of an input image but uses a sliding scale to determine the point at which the thresholding occurs. The inputs are the current image and a user defined *threshold percentage*. The latter is used to determine at what percent of the total intensity the threshold level should be set. Firstly, the intensity of every pixel is summed into a total intensity. The *threshold percentage* is multiplied by this total intensity to obtain a cut-off sum. Finally, all pixels are grouped by intensity (in a histogram) and their intensities summed from lowest to highest (bin by bin) until the cut-off sum is achieved. The last highest pixel intensity visited in the process is the threshold for the current image. All pixels with intensities greater than that value have their intensities set to maximum while all others are set to the minimum.

[0109] The steps identified as steps 514, 516, 524, 526, 528, 532, 534, 536, 542, 544 in FIG. 5 represent intermediary steps that occur in the initial maskers, such as cell masker 212, subset area masker 216, first biomarker masker 222, and second biomarker masker 224. These steps are defined as follows:

[0110] *Dilate* increases the area of brightest regions in an image. Two inputs are need for *dilate*. The first is the implicit current image and the second is the number of *iterations* to dilate. It is assumed that only binary images are used for the first input. The procedure will operate on continuous images, but the output will not be a valid *dilate*. The *dilate* process begins by first finding the maximum pixel intensity in the image. Subsequently, each pixel in the image is examined once. If the pixel under investigation has intensity equal to the maximum intensity, that pixel will be drawn in the output image as a circle with *iterations* radius and centered on the original pixel. All pixels in that circle will have intensity equal to the maximum intensity. All other pixels are copied into the output image without modification.

[0111] The *fill holes* procedure will fill “empty” regions of an image with pixels at maximum intensity. These empty regions are those that have a minimum intensity and whose pixel area (*size*) is that specified by the user. The current image and *size* are the two inputs required. Like *dilate* this procedure should only be applied to binary images.

[0112] *Erode* processes images in the same fashion as *dilate*. All functionality is the same as *dilate* except that the first step determines the minimum intensity in the image, only

pixels matching that lowest intensity are altered, and the circles used to bloom the found minimum intensity pixels are filled with the lowest intensity value. Like *dilate* this procedure should only be applied to binary images.

[0113] *Remove Objects*. Two inputs are expected: the current image and *object size*. *Remove objects* is the opposite of the *fill holes* procedure. Any regions containing only pixels with maximum intensity filling an area less than the input *object size* will be set to minimum intensity and thusly “removed.” This procedure should only be applied to binary images; application to continuous images may produce unexpected results.

[0114] The output at final steps 518, 529, 538, and 546 are the resultant cell mask, subset area mask (or, in this particular example, the tumor area mask), biomarker 1 cell mask, and biomarker 2 cell mask, respectively. **FIG. 5** further depicts the combinations of these resultant masks to calculate the spatial proximity score. These combinations are described below with reference to the combination maskers of the controller 200, depicted in **FIG. 2**.

[0115] Controller 200 is shown to include combination maskers, such as subset cell masker 218, non-subset cell masker 220, and interaction masker 230. Subset cell masker performs an *And* operation, as shown at step 552 in **FIG. 5**, to combine the output of the cell masker 212 (representative of all cells in the image) with the output of the subset area masker 216. Accordingly, subset cell masker generates a mask of all subset cells in the image. In some embodiments, the subset cells are tumor cells. This same combination, using an *Out* operation performed by non-subset cell masker 220 as shown at step 554 in **FIG. 5**, generates a mask of all non-subset cells in the sample image. In some embodiments, the non-subset cells are non-tumor cells.

[0116] Before being combined with another mask, the first biomarker mask (from first biomarker masker 222) is dilated by dilator 226. The dilated mask represents an area surrounding those cells expressing a first biomarker, so as to identify a space in which cells expressing the second biomarker would be within a proper proximity to interact with the cell expressing the first biomarker. This is represented by steps 556 and 558 of **FIG. 5**. The flow chart of **FIG. 5** shows the dilation taking place in two steps, 556 and 558. This may be required when there is a limit to the maximum iterations in each step. For example, there may be a maximum of 10 iterations (corresponding to a 10 pixel increase), so when a 20 pixel increase is needed, the dilation must be split into two subsequent steps.

[0117] Within second biomarker masker 224, the biomarker mask may be combined with the non-subset cell mask described above, using an *And* operation, as shown in step 560 of FIG. 5, to generate a mask of all non-subset cells that are positive for the first biomarker. This mask is then combined (step 562) at interaction masker 230 with the dilated mask from dilator 226 to generate an interaction mask. The interaction mask identified the non-tumor cells that are positive for the second biomarker and that are also within the interaction area, or that overlap the dilated mask. These identified cells, then, represent the cells that could interact with the cells positive for the first biomarker, thus resulting in greater therapy response.

[0118] To calculate a spatial proximity score (SPS), the area of the interaction mask is determined in pixels at the area evaluator 232. In some embodiments, the area of all the cells that are capable of expressing the second biomarker is determined in pixels at the area evaluator 234. The cells that are capable of expressing the second biomarker may be tumor cells or non-tumor cells. In some embodiments, the area of all cells in the field of view is determined in pixels at the area evaluator 234. An interaction, or spatial proximity, score is determined at the interaction calculator 236 by dividing the area from area evaluator 232 by the area from area evaluator 234 and multiplying by a predetermined factor. As described above, in one embodiment, the equation executed by the interaction calculator 236 is:

$$SPS = \frac{A_I}{A_C} \times 10^4$$

wherein A_I is a total interaction area (total area of cells expressing the second specific biomarker and encompassed by dilated fluorescence signals attributable to cells expressing the first specific biomarker) and A_C is the normalization factor. Here, the normalization is the total area of cells that have a capacity to express the second specific biomarker. In some embodiments, the normalization factor is the total area of all tumor or non-tumor cells. In some embodiments, the normalization factor is the total area of all cells. [0119] The *And* procedure is modeled after a binary AND operation, but differs in significant ways. *And* accepts the current image and a user selected resultant. The output is an image created by performing a multiplication of the normalized intensities of matching pixels from the two input images. In some applications, image intensity data is already normalized. Therefore, the *And* procedure is simply a pixel-wise multiplication of the two images. The two inputs required for *Out* are the current image and a user selected resultant. *Out* removes the second

image form the first according to the formula $A * (1 - B/B_{\max})$ where A is the current image, B the user selected image to remove, and B_{\max} is the maximum intensity of B. Note that the division of B by B_{\max} normalizes B.

[0120] In some embodiments, provided herein is an imaging system for scoring a sample comprising tumor tissue taken from a cancer patient, the imaging system comprising an imaging apparatus comprising a stage for positioning the sample in an imaging field, an electromagnetic radiation source for directing electromagnetic radiation at the sample, and a detector configured to detect electromagnetic radiation from the sample, and a controller. The controller comprises a user interface for exchanging information between an operator and the electronic control system and a processing circuit configured to execute instructions stored on a computer-readable medium. The instructions cause the electronic control system of the imaging system to: (i) receive information about the detected electromagnetic radiation from the imaging apparatus; (ii) generate image data based on the detected electromagnetic radiation; (iii) analyze the image data to determine a score representative of a nearness between at least one pair of cells, a first member of the least one pair of cells expressing a first biomarker and a second member of the at least one pair of cells expressing a second biomarker that is different from the first biomarker; and (iv) record the score, which score when compared to a threshold value is indicative of a likelihood that the cancer patient will respond positively to immunotherapy.

[0121] In some embodiments, the score representative of a nearness between at least one pair cells is representative of an extent that the pair of cells are within a predetermined proximity of one another.

[0122] In some embodiments, the first member of the at least one pair of cells comprises a tumor cell and the second member of the at least one pair of cells comprises a non-tumor cell. In some embodiments, the non-tumor cell is an immune cell. In some embodiments, the non-tumor cell is a stromal cell.

[0123] In some embodiments, the first and second members of the at least one pair of cells comprise immune cells.

[0124] In some embodiments, the first member of the at least one pair of cells comprises a tumor cell, a myeloid cell, or a stromal cell and the second member of the at least one pair

of cells comprises an immune cell. In some embodiments, the tumor cell, myeloid cell, or stromal cell expresses PD-L1 and the immune cell expresses PD-1.

[0125] In some embodiments, the first member of the at least one pair of cells comprises a tumor cell and the second member of the at least one pair of cells comprises an immune cell. In some embodiments, the first member of the at least one pair of cells comprises a myeloid cell and the second member of the at least one pair of cells comprises an immune cell. In some embodiments, the first member of the at least one pair of cells comprises a stromal cell and the second member of the at least one pair of cells comprises an immune cell. In some embodiments, the first member of the at least one pair of cells expresses PD-L1 and the immune cell expresses PD-1.

[0126] In some embodiments, the first member of the at least one pair of cells expresses a first biomarker selected from the group consisting of PD-L1, PD-L2, B7-H3, B7-H4, HLA-DR, Galectin 9, CD80, CD86, 4.1BBL, ICOSL, CD40, OX40L, IDO-1, GITRL, and combinations thereof. In some embodiments, the second member of the at least one pair of cells expresses a second biomarker selected from the group consisting of PD-1, TIM3, LAG3, 41BB, OX40, CTLA-4, CD40L, CD28, GITR, ICOS, CD28, and combinations thereof. In some embodiments, the first member of the at least one pair of cells expresses a first biomarker selected from the group consisting of PD-L1, PD-L2, B7-H3, B7-H4, HLA-DR, Galectin 9, CD80, CD86, 4.1BBL, ICOSL, CD40, OX40L, IDO-1, GITRL, and combinations thereof, and the second member of the at least one pair of cells expresses a second biomarker selected from the group consisting of PD-1, TIM3, LAG3, 41BB, OX40, CTLA-4, CD40L, CD28, GITR, ICOS, CD28, and combinations thereof.

[0127] In some embodiments, the first member of the at least one pair of cells expresses PD-L1 and the second member of the at least one pair of cells expresses PD-1. In some embodiments, the first member of the at least one pair of cells expresses PD-L1 and the second member of the at least one pair of cells expresses CD80. In some embodiments, the first member of the at least one pair of cells expresses CTLA-4 and the second member of the at least one pair of cells expresses CD80. In some embodiments, the first member of the at least one pair of cells expresses PD-L2 and the second member of the at least one pair of cells expresses PD-1. In some embodiments, the first member of the at least one pair of cells expresses CTLA-4 and the second member of the at least one pair of cells expresses CD86. In some embodiments, the first member of the at least one pair of cells expresses

LAG-3 and the second member of the at least one pair of cells expresses HLA-DR. In some embodiments, the first member of the at least one pair of cells expresses TIM-3 and the second member of the at least one pair of cells expresses Galectin 9. In some embodiments, the first member of the at least one pair of cells expresses 41BB and the second member of the at least one pair of cells expresses 4.1BBL. In some embodiments, the first member of the at least one pair of cells expresses OX40 and the second member of the at least one pair of cells expresses OX40L. In some embodiments, the first member of the at least one pair of cells expresses CD40 and the second member of the at least one pair of cells expresses CD40L. In some embodiments, the first member of the at least one pair of cells expresses ICOS and the second member of the at least one pair of cells expresses ICOSL. In some embodiments, the first member of the at least one pair of cells expresses GITR and the second member of the at least one pair of cells expresses GITRL. In some embodiments, the first member of the at least one pair of cells expresses HLA-DR and the second member of the at least one pair of cells expresses TCR.

[0128] In some embodiments, the first biomarker expressed by the first member of the at least one pair of cells and the second biomarker expressed by the second member of the at least one pair of cells interact with one another. In some embodiments, the first biomarker expressed by the first member of the at least one pair of cells and the second biomarker expressed by the second member of the at least one pair of cells do not interact with one another.

[0129] In some embodiments, the spatial proximity between the at least one pair of cells ranges from about 0.5 μm to about 50 μm . In some embodiments, the spatial proximity ranges from 2.5 μm to about 50 μm . In some embodiments, the spatial proximity ranges from 2.5 μm to about 45 μm . In some embodiments, the spatial proximity ranges from 2.5 μm to about 40 μm . In some embodiments, the spatial proximity ranges from 2.5 μm to about 35 μm . In some embodiments, the spatial proximity ranges from 2.5 μm to about 30 μm . In some embodiments, the spatial proximity ranges from 2.5 μm to about 25 μm . In some embodiments, the spatial proximity ranges from 2.5 μm to about 20 μm . In some embodiments, the spatial proximity ranges from 2.5 μm to about 15 μm . In some embodiments, the spatial proximity ranges from 5 μm to about 50 μm . In some embodiments, the spatial proximity ranges from 5 μm to about 45 μm . In some embodiments, the spatial proximity ranges from 5 μm to about 40 μm . In some

embodiments, the spatial proximity ranges from 5 μm to about 35 μm . In some embodiments, the spatial proximity ranges from 5 μm to about 30 μm . In some embodiments, the spatial proximity ranges from 5 μm to about 25 μm . In some embodiments, the spatial proximity ranges from 5 μm to about 20 μm . In some embodiments, the spatial proximity ranges from 5 μm to about 15 μm . In some embodiments, the spatial proximity is about 5, 6, 7, 8, 9, 10, 11, 12, 13, 14, 15, 16, 17, 18, 19, 20, 21, 22, 23, 24, 25, 26, 27, 28, 29, 30, 31, 32, 33, 34, 35, 36, 37, 38, 39, 40, 41, 42, 43, 44, 45, 46, 47, 48, 49, or 50 μm .

[0130] In some embodiments, the spatial proximity between the at least one pair of cells ranges from about 1 pixel to about 100 pixels. In some embodiments, the spatial proximity ranges from about 5 to about 100 pixels. In some embodiments, the spatial proximity ranges from about 5 to about 90 pixels. In some embodiments, the spatial proximity ranges from about 5 to about 80 pixels. In some embodiments, the spatial proximity ranges from about 5 to about 70 pixels. In some embodiments, the spatial proximity ranges from about 5 to about 60 pixels. In some embodiments, the spatial proximity ranges from about 5 to about 50 pixels. In some embodiments, the spatial proximity ranges from about 5 to about 40 pixels. In some embodiments, the spatial proximity ranges from about 5 to about 30 pixels. In some embodiments, the spatial proximity ranges from about 10 to about 100 pixels. In some embodiments, the spatial proximity ranges from about 10 to about 90 pixels. In some embodiments, the spatial proximity ranges from about 10 to about 80 pixels. In some embodiments, the spatial proximity ranges from about 10 to about 70 pixels. In some embodiments, the spatial proximity ranges from about 10 to about 60 pixels. In some embodiments, the spatial proximity ranges from about 10 to about 50 pixels. In some embodiments, the spatial proximity ranges from about 10 to about 40 pixels. In some embodiments, the spatial proximity ranges from about 10 to about 30 pixels. In some embodiments, the spatial proximity is about 1, 2, 3, 4, 5, 6, 7, 8, 9, 10, 11, 12, 13, 14, 15, 16, 17, 18, 19, 20, 21, 22, 23, 24, 25, 26, 27, 28, 29, 30, 31, 32, 33, 34, 35, 36, 37, 38, 39, 40, 41, 42, 43, 44, 45, 46, 47, 48, 49, 50, 51, 52, 53, 54, 55, 56, 57, 58, 59, 60, 61, 62, 63, 64, 65, 66, 67, 68, 69, 70, 71, 72, 73, 74, 75, 76, 77, 78, 79, 80, 81, 82, 83, 84, 85, 86, 87, 88, 89, 90, 91, 92, 93, 94, 95, 96, 97, 98, 99, or 100 pixels. In some embodiments, a pixel is 0.5 μm wide.

[0131] In some embodiments, generating the image data comprises (i) separating the information about the detected electromagnetic radiation into unmixed image data; and (ii) providing the data through a plurality of data channels, in which the unmixed image data in a first data channel describes fluorescence signals attributable to the first biomarker and the unmixed image data in a second data channel describes fluorescence signals attributable to the second biomarker.

[0132] In some embodiments, analyzing the data comprises: (i) selecting a predetermined number of fields of view available from the sample comprising tumor tissue taken from the cancer patient, which is stained with a plurality of fluorescence tags, which selection is biased toward selecting fields of view that contain a greater number of cells that express the first biomarker relative to other fields of view; (ii) for each of the selected fields of view, dilating fluorescence signals attributable to the first biomarker by a margin sufficient to encompass proximally located cells expressing the second biomarker; and (iii) dividing a first total area for all cells from each of the selected fields of view, which express the second biomarker and are encompassed within the dilated fluorescence signals attributable to the cells expressing the first biomarker, with a normalization factor, and multiplying the resulting quotient by a predetermined factor to arrive at a spatial proximity score.

[0133] In some embodiments, analyzing the data comprises: (i) selecting a predetermined number of fields of view available from the sample comprising tumor tissue taken from the cancer patient, which is stained with a plurality of fluorescence tags, which selection is biased toward selecting fields of view that contain a greater number of cells that express the first biomarker relative to other fields of view; (ii) for each of the selected fields of view, dilating fluorescence signals attributable to the first biomarker to encompass proximally located cells expressing the second biomarker within about 0.5 μm to about 50 μm of a plasma membrane of the cells that express the first biomarker; and (iii) dividing a first total area for all cells from each of the selected fields of view, which express the second biomarker and are encompassed within the dilated fluorescence signals attributable to the cells expressing the first biomarker, with a normalization factor, and multiplying the resulting quotient by a predetermined factor to arrive at a spatial proximity score.

[0134] In some embodiments, analyzing the data comprises: (i) selecting a predetermined number of fields of view available from the sample comprising tumor tissue taken from the cancer patient, which is stained with a plurality of fluorescence tags, which selection is

biased toward selecting fields of view that contain a greater number of cells that express the first biomarker relative to other fields of view; (ii) for each of the selected fields of view, dilating fluorescence signals attributable to the first biomarker by a margin ranging from about 1 to about 100 pixels to encompass proximally located cells expressing the second biomarker; and (iii) dividing a first total area, as measured in pixels, for all cells from each of the selected fields of view, which express the second biomarker and are encompassed within the dilated fluorescence signals attributable to the cells expressing the first biomarker, with a normalization factor, and multiplying the resulting quotient by a predetermined factor to arrive at a spatial proximity score.

[0135] In some embodiments, analyzing the data comprises: (i) selecting a predetermined number of fields of view available from the sample comprising tumor tissue taken from the cancer patient, which is stained with a plurality of fluorescence tags, which selection is biased toward selecting fields of view that contain a greater number of cells that express the first biomarker relative to other fields of view; (ii) for each of the selected fields of view, dilating fluorescence signals attributable to the first biomarker by a margin ranging from about 1 to about 100 pixels to encompass cells expressing the second biomarker within about 0.5 μm to about 50 μm of a plasma membrane of the cells that express the first biomarker; and (iii) dividing a first total area, as measured in pixels, for all cells from each of the selected fields of view, which express the second biomarker and are encompassed within the dilated fluorescence signals attributable to the cells expressing the first biomarker, with a normalization factor, and multiplying the resulting quotient by a predetermined factor to arrive at a spatial proximity score.

[0136] In some embodiments, the spatial proximity score is determined by the following equation:

$$SPS = \frac{A_I}{A_C} \times 10^4$$

wherein A_I is a total interaction area (total area of cells expressing the second specific biomarker and encompassed by dilated fluorescence signals attributable to cells expressing the first specific biomarker) and A_C is the total area of cells that have a capacity to express the second specific biomarker (the normalization factor).

[0137] In some embodiments, the spatial proximity score (SPS) is determined by the following equation:

$$SPS = \frac{A_I}{A_{NT}} \times 10^4$$

wherein A_I is a total interaction area (total area of cells expressing the second specific biomarker and encompassed by dilated fluorescence signals attributable to cells expressing the first specific biomarker) and A_{NT} is the total area of non-tumor cells.

[0138] In some embodiments, the spatial proximity score is determined by the following equation:

$$SPS = \frac{A_I}{A_T} \times 10^4$$

wherein A_I is a total interaction area (total area of cells expressing the second specific biomarker and encompassed by dilated fluorescence signals attributable to cells expressing the first specific biomarker) and A_T is the total area of all cells.

[0139] In some embodiments, four fluorescence tags, each specific to a different biomarker, are used in the determining step. In further embodiments, a first fluorescence tag is associated with the first biomarker, a second fluorescence tag is associated with the second biomarker, a third fluorescence tag is associated with a third biomarker, and a fourth fluorescence tag is associated with a fourth biomarker. In some embodiments, the first biomarker comprises a tumor and non-tumor marker. In some embodiments, the second biomarker comprises a non-tumor marker. In some embodiments, the first biomarker comprises a tumor and non-tumor marker, and the second biomarker comprises a non-tumor marker. In some embodiments, the third biomarker is expressed by all cells. In some embodiments, the fourth biomarker is expressed only in tumor cells. In some embodiments, the third biomarker is expressed by all cells and the fourth biomarker is expressed only in tumor cells. In some embodiments, one or more fluorescence tags comprise a fluorophore conjugated to an antibody having a binding affinity for a specific biomarker or another antibody. In some embodiments, one or more fluorescence tags are fluorophores with affinity for a specific biomarker.

[0140] Examples of fluorophores include, but are not limited to, fluorescein, 6-FAM, rhodamine, Texas Red, California Red, iFluor594, tetramethylrhodamine, a carboxyrhodamine, carboxyrhodamine 6F, carboxyrhodol, carboxyrhodamine 110, Cascade Blue, Cascade Yellow, coumarin, Cy2®, Cy3®, Cy3.5®, Cy5®, Cy5.5®, Cy7®, Cy-Chrome, DyLight® 350, DyLight® 405, DyLight® 488, DyLight® 549, DyLight® 594,

DyLight® 633, DyLight® 649, DyLight® 680, DyLight® 750, DyLight® 800, phycoerythrin, PerCP (peridinin chlorophyll-a Protein), PerCP-Cy5.5, JOE (6-carboxy-4',5'-dichloro-2',7'-dimethoxyfluorescein), NED, ROX (5-(and -6-)-carboxy-X-rhodamine), HEX, Lucifer Yellow, Marina Blue, Oregon Green 488, Oregon Green 500, Oregon Green 514, Alexa Fluor® 350, Alex Fluor® 430, Alexa Fluor® 488, Alexa Fluor® 532, Alexa Fluor® 546, Alexa Fluor® 568, Alexa Fluor® 594, Alexa Fluor® 633, Alexa Fluor® 647, Alexa Fluor® 660, Alexa Fluor® 680, 7-amino-4-methylcoumarin-3-acetic acid, BODIPY® FL, BODIPY® FL-Br2, BODIPY® 530/550, BODIPY® 558/568, BODIPY® 630/650, BODIPY® 650/665, BODIPY® R6G, BODIPY® TMR, BODIPY® TR, OPAL™ 520, OPAL™ 540, OPAL™ 570, OPAL™ 620, OPAL™ 650, OPAL™ 690, and combinations thereof. In some embodiments, the fluorophore is selected from the group consisting of DAPI, Cy® 2, Cy® 3, Cy® 3,5, Cy® 5, Cy® 7, FITC, TRITC, a 488 dye, a 555 dye, a 594 dye, Texas Red, and Coumarin. Examples of a 488 dye include, but are not limited to, Alexa Fluor® 488, DyLight® 488, and CF™ 488A. Examples of a 555 dye include, but are not limited to, Alexa Fluor® 555. Examples of a 594 dye include, but are not limited to, Alexa Fluor® 594.

[0141] As used herein, a “field of view” refers to a section of a whole-slide digital image of a tissue sample. In some embodiments, the whole-slide image has 2-200 predetermined fields of view. In some embodiments, the whole-slide image has 10-200 predetermined fields of view. In some embodiments, the whole-slide image has 30-200 predetermined fields of view. In some embodiments, the whole-slide image has 10-150 predetermined fields of view. In some embodiments, the whole-slide image has 10-100 predetermined fields of view. In some embodiments, the whole-slide image has 10-50 predetermined fields of view. In some embodiments, the whole-slide image has 10-40 predetermined fields of view. In some embodiments, the whole-slide image has 10,15, 20, 25, 30, 35, 40, 45, 50, 55, 60, 65, 70, 75, 80, 85, 90, 95, or 100, including increments therein, predetermined fields of view.

[0142] In some embodiments, the fluorescence signals attributable to the first biomarker are dilated by a margin ranging from about 1 to about 100 pixels. In some embodiments, the margin is from about 5 to about 100 pixels. In some embodiments, the margin is from about 5 to about 90 pixels. In some embodiments, the margin is from about 5 to about 80 pixels. In some embodiments, the margin is from about 5 to about 70 pixels. In some

embodiments, the margin is from about 5 to about 60 pixels. In some embodiments, the margin is from about 5 to about 50 pixels. In some embodiments, the margin is from about 5 to about 40 pixels. In some embodiments, the margin is from about 5 to about 30 pixels. In some embodiments, the margin is from about 10 to about 100 pixels. In some embodiments, the margin is from about 10 to about 90 pixels. In some embodiments, the margin is from about 10 to about 80 pixels. In some embodiments, the margin is from about 10 to about 70 pixels. In some embodiments, the margin is from about 10 to about 60 pixels. In some embodiments, the margin is from about 10 to about 50 pixels. In some embodiments, the margin is from about 10 to about 40 pixels. In some embodiments, the margin is from about 10 to about 30 pixels. In some embodiments, the margin is about 1, 2, 3, 4, 5, 6, 7, 8, 9, 10, 11, 12, 13, 14, 15, 16, 17, 18, 19, 20, 21, 22, 23, 24, 25, 26, 27, 28, 29, 30, 31, 32, 33, 34, 35, 36, 37, 38, 39, 40, 41, 42, 43, 44, 45, 46, 47, 48, 49, 50, 51, 52, 53, 54, 55, 56, 57, 58, 59, 60, 61, 62, 63, 64, 65, 66, 67, 68, 69, 70, 71, 72, 73, 74, 75, 76, 77, 78, 79, 80, 81, 82, 83, 84, 85, 86, 87, 88, 89, 90, 91, 92, 93, 94, 95, 96, 97, 98, 99, or 100 pixels. In some embodiments, a pixel is 0.5 μm wide.

[0143] In some embodiments, dilating fluorescence signals attributable to the first biomarker encompasses proximally located cells expressing the second biomarker within about 0.5 μm to about 50 μm of a plasma membrane of the cells that express the first biomarker. In some embodiments, dilating fluorescence signals attributable to the first biomarker encompasses proximally located cells expressing the second biomarker within about 2.5 μm to about 50 μm of a plasma membrane of the cells that express the first biomarker. In some embodiments, dilating fluorescence signals attributable to the first biomarker encompasses proximally located cells expressing the second biomarker within about 2.5 μm to about 45 μm of a plasma membrane of the cells that express the first biomarker. In some embodiments, dilating fluorescence signals attributable to the first biomarker encompasses proximally located cells expressing the second biomarker within about 2.5 μm to about 40 μm of a plasma membrane of the cells that express the first biomarker. In some embodiments, dilating fluorescence signals attributable to the first biomarker encompasses proximally located cells expressing the second biomarker within about 2.5 μm to about 35 μm of a plasma membrane of the cells that express the first biomarker. In some embodiments, dilating fluorescence signals attributable to the first biomarker encompasses proximally located cells expressing the second biomarker within

about 2.5 μm to about 30 μm of a plasma membrane of the cells that express the first biomarker. In some embodiments, dilating fluorescence signals attributable to the first biomarker encompasses proximally located cells expressing the second biomarker within about 2.5 μm to about 25 μm of a plasma membrane of the cells that express the first biomarker. In some embodiments, dilating fluorescence signals attributable to the first biomarker encompasses proximally located cells expressing the second biomarker within about 2.5 μm to about 20 μm of a plasma membrane of the cells that express the first biomarker. In some embodiments, dilating fluorescence signals attributable to the first biomarker encompasses proximally located cells expressing the second biomarker within about 2.5 μm to about 15 μm of a plasma membrane of the cells that express the first biomarker. In some embodiments, dilating fluorescence signals attributable to the first biomarker encompasses proximally located cells expressing the second biomarker within about 5 μm to about 50 μm of a plasma membrane of the cells that express the first biomarker. In some embodiments, dilating fluorescence signals attributable to the first biomarker encompasses proximally located cells expressing the second biomarker within about 5 μm to about 45 μm of a plasma membrane of the cells that express the first biomarker. In some embodiments, dilating fluorescence signals attributable to the first biomarker encompasses proximally located cells expressing the second biomarker within about 5 μm to about 40 μm of a plasma membrane of the cells that express the first biomarker. In some embodiments, dilating fluorescence signals attributable to the first biomarker encompasses proximally located cells expressing the second biomarker within about 5 μm to about 35 μm of a plasma membrane of the cells that express the first biomarker. In some embodiments, dilating fluorescence signals attributable to the first biomarker encompasses proximally located cells expressing the second biomarker within about 5 μm to about 30 μm of a plasma membrane of the cells that express the first biomarker. In some embodiments, dilating fluorescence signals attributable to the first biomarker encompasses proximally located cells expressing the second biomarker within about 5 μm to about 25 μm of a plasma membrane of the cells that express the first biomarker. In some embodiments, dilating fluorescence signals attributable to the first biomarker encompasses proximally located cells expressing the second biomarker within about 5 μm to about 20 μm of a plasma membrane of the cells that express the first biomarker. In some embodiments, dilating fluorescence signals attributable to the first

biomarker encompasses proximally located cells expressing the second biomarker within about 5 μm to about 15 μm of a plasma membrane of the cells that express the first biomarker. In some embodiments, dilating fluorescence signals attributable to the first biomarker encompasses proximally located cells expressing the second biomarker within about 5, 6, 7, 8, 9, 10, 11, 12, 13, 14, 15, 16, 17, 18, 19, 20, 21, 22, 23, 24, 25, 26, 27, 28, 29, 30, 31, 32, 33, 34, 35, 36, 37, 38, 39, 40, 41, 42, 43, 44, 45, 46, 47, 48, 49, or 50 μm of a plasma membrane of the cells that express the first biomarker. In some embodiments, the second biomarker on the proximally located cells is in direct contact with the first biomarker.

[0144] In some embodiments, the first total area for all cells from each of the selected fields of view, which express the second biomarker, is measured in pixels.

[0145] In some embodiments, the normalization factor is a second total area for all non-tumor cells from each of the selected fields of view. In some embodiments, the second total area is measured in pixels. In some embodiments, both the first total area and the second total area measured in pixels.

[0146] In some embodiments, the normalization factor is a second total area for all cells from each of the selected fields of view which have the capacity to express the second biomarker. In some embodiments, the second total area is measured in pixels. In some embodiments, both the first total area and the second total area measured in pixels.

[0147] In some embodiments, the normalization factor is a second total area for all cells from each of the selected fields of view. In some embodiments, the second total area is measured in pixels. In some embodiments, both the first total area and the second total area measured in pixels.

[0148] In some embodiments, the threshold score is about 500 to about 5000. In some embodiments, the threshold score is about 500 to about 4500. In some embodiments, the threshold score is about 500 to about 4000. In some embodiments, the threshold score is about 500 to about 3500. In some embodiments, the threshold score is about 500 to about 3000. In some embodiments, the threshold score is about 500 to about 2500. In some embodiments, the threshold score is about 500 to about 2000. In some embodiments, the threshold score is about 500 to about 1500. In some embodiments, the threshold score is about 500 to about 1000. In some embodiments, the threshold score is about 500, 550, 600, 650, 700, 750, 800, 850, 900, 950, 1000, 1100, 1200, 1300, 1400, 1500, 1600, 1700, 1800,

1900, 2000, 2100, 2200, 2300, 2400, 2500, 2600, 2700, 2800, 2900, 3000, 3100, 3200, 3300, 3400, 3500, 3600, 3700, 3800, 3900, 4000, 4100, 4200, 4300, 4400, 4500, 4600, 4700, 4800, 4900, or 5000, including increments therein. In some embodiments, the threshold score is about 500, 550, 600, 650, 700, 750, 800, 850, 900, 950, 1000, 1100, 1200, 1300, 1400, 1500, 1600, 1700, 1800, 1900, 2000, 2100, 2200, 2300, 2400, 2500, 2600, 2700, 2800, 2900, 3000, 3100, 3200, 3300, 3400, 3500, 3600, 3700, 3800, 3900, 4000, 4100, 4200, 4300, 4400, 4500, 4600, 4700, 4800, 4900, or 5000, including increments therein, plus or minus 100.

[0149] In some embodiments, the predetermined factor is from about 10 to about 10^5 . In some embodiments, the predetermined factor is from about 10^2 to about 10^5 . In some embodiments, the predetermined factor is from about 10^3 to about 10^5 . In some embodiments, the predetermined factor is from about 10^4 to about 10^5 . In some embodiments, the predetermined factor is about 10, 20, 30, 40, 50, 60, 70, 80, 90, 100, 200, 300, 400, 500, 600, 700, 800, 900, 1000, 1500, 2000, 2500, 3000, 3500, 4000, 4500, 5000, 5500, 6000, 6500, 7000, 7500, 8000, 8500, 9000, 9500, 10000, 20000, 30000, 40000, 50000, 60000, 70000, 80000, 90000, or 10^5 , including increments therein.

[0150] In some embodiments, the predictive power is quantified as a positive predictive value, a negative predictive value, or a combination thereof. A positive predictive value is calculated by dividing the number of patients who respond to treatment with scores above the threshold score by the total number of patients who respond to treatment. A negative predictive value is calculated by dividing the number of patients who do not respond to treatment with scores below the threshold score by the total number of patients who do not respond to treatment.

[0151] In some embodiments, the positive predictive value is greater than 60%. In some embodiments, the positive predictive value is 65% or greater. In some embodiments, the positive predictive value is 70% or greater. In some embodiments, the positive predictive value is 75% or greater. In some embodiments, the positive predictive value is 80% or greater. In some embodiments, the positive predictive value is about 50, 51, 52, 53, 54, 55, 56, 57, 58, 59, 60, 61, 62, 63, 64, 65, 66, 67, 68, 69, 70, 71, 72, 73, 74, 75, 76, 77, 78, 79, 80, 81, 82, 83, 84, 85, 86, 87, 88, 89, 90, 91, 92, 93, 94, 95, 96, 97, 98, or 99%, including increments therein.

[0152] In some embodiments, the negative predictive value is 60% or greater. In some embodiments, the negative predictive value is 65% or greater. In some embodiments, the negative predictive value is 70% or greater. In some embodiments, the negative predictive value is 75% or greater. In some embodiments, the negative predictive value is 80% or greater. In some embodiments, the negative predictive value is about 50, 51, 52, 53, 54, 55, 56, 57, 58, 59, 60, 61, 62, 63, 64, 65, 66, 67, 68, 69, 70, 71, 72, 73, 74, 75, 76, 77, 78, 79, 80, 81, 82, 83, 84, 85, 86, 87, 88, 89, 90, 91, 92, 93, 94, 95, 96, 97, 98, or 99%, including increments therein.

[0153] In methods disclosed herein, the cancer patient is a mammal. In some embodiments, the mammal is human. In some embodiments, the mammal is not human. In further embodiments, the mammal is mouse, rat, guinea pig, dog, cat, or horse.

[0154] In methods disclosed herein, tumor tissue is taken from a cancer patient. The type of cancer includes, but is not limited to, cancers of the: circulatory system, for example, heart (sarcoma [angiosarcoma, fibrosarcoma, rhabdomyosarcoma, liposarcoma], myxoma, rhabdomyoma, fibroma, lipoma and teratoma), mediastinum and pleura, and other intrathoracic organs, vascular tumors and tumor-associated vascular tissue; respiratory tract, for example, nasal cavity and middle ear, accessory sinuses, larynx, trachea, bronchus and lung such as small cell lung cancer (SCLC), non-small cell lung cancer (NSCLC), bronchogenic carcinoma (squamous cell, undifferentiated small cell, undifferentiated large cell, adenocarcinoma), alveolar (bronchiolar) carcinoma, bronchial adenoma, sarcoma, lymphoma, chondromatous hamartoma, mesothelioma; gastrointestinal system, for example, esophagus (squamous cell carcinoma, adenocarcinoma, leiomyosarcoma, lymphoma), stomach (carcinoma, lymphoma, leiomyosarcoma), gastric, pancreas (ductal adenocarcinoma, insulinoma, glucagonoma, gastrinoma, carcinoid tumors, vipoma), small bowel (adenocarcinoma, lymphoma, carcinoid tumors, Kaposi's sarcoma, leiomyoma, hemangioma, lipoma, neurofibroma, fibroma), large bowel (adenocarcinoma, tubular adenoma, villous adenoma, hamartoma, leiomyoma); genitourinary tract, for example, kidney (adenocarcinoma, Wilm's tumor [nephroblastoma], lymphoma, leukemia), bladder and/or urethra (squamous cell carcinoma, transitional cell carcinoma, adenocarcinoma), prostate (adenocarcinoma, sarcoma), testis (seminoma, teratoma, embryonal carcinoma, teratocarcinoma, choriocarcinoma, sarcoma, interstitial cell carcinoma, fibroma, fibroadenoma, adenomatoid tumors, lipoma); liver, for example, hepatoma (hepatocellular

carcinoma), cholangiocarcinoma, hepatoblastoma, angiosarcoma, hepatocellular adenoma, hemangioma, pancreatic endocrine tumors (such as pheochromocytoma, insulinoma, vasoactive intestinal peptide tumor, islet cell tumor and glucagonoma); bone, for example, osteogenic sarcoma (osteosarcoma), fibrosarcoma, malignant fibrous histiocytoma, chondrosarcoma, Ewing's sarcoma, malignant lymphoma (reticulum cell sarcoma), multiple myeloma, malignant giant cell tumor chordoma, osteochondroma (osteochondrosarcoma), benign chondroma, chondroblastoma, chondromyxofibroma, osteoid osteoma and giant cell tumors; nervous system, for example, neoplasms of the central nervous system (CNS), primary CNS lymphoma, skull cancer (osteoma, hemangioma, granuloma, xanthoma, osteitis deformans), meninges (meningioma, meningiosarcoma, gliomatosis), brain cancer (astrocytoma, medulloblastoma, glioma, ependymoma, germinoma [pinealoma], glioblastoma multiform, oligodendroglioma, schwannoma, retinoblastoma, congenital tumors), spinal cord neurofibroma, meningioma, glioma, sarcoma); reproductive system, for example, gynecological, uterus (endometrial carcinoma), cervix (cervical carcinoma, pre-tumor cervical dysplasia), ovaries (ovarian carcinoma [serous cystadenocarcinoma, mucinous cystadenocarcinoma, unclassified carcinoma], granulosa-thecal cell tumors, Sertoli-Leydig cell tumors, dysgerminoma, malignant teratoma), vulva (squamous cell carcinoma, intraepithelial carcinoma, adenocarcinoma, fibrosarcoma, melanoma), vagina (clear cell carcinoma, squamous cell carcinoma, botryoid sarcoma (embryonal rhabdomyosarcoma), fallopian tubes (carcinoma) and other sites associated with female genital organs; placenta, penis, prostate, testis, and other sites associated with male genital organs; hematologic system, for example, blood (myeloid leukemia [acute and chronic], acute lymphoblastic leukemia, chronic lymphocytic leukemia, myeloproliferative diseases, multiple myeloma, myelodysplastic syndrome), Hodgkin's disease, non-Hodgkin's lymphoma [malignant lymphoma]; oral cavity, for example, lip, tongue, gum, floor of mouth, palate, and other parts of mouth, parotid gland, and other parts of the salivary glands, tonsil, oropharynx, nasopharynx, pyriform sinus, hypopharynx, and other sites in the lip, oral cavity and pharynx; skin, for example, malignant melanoma, cutaneous melanoma, basal cell carcinoma, squamous cell carcinoma, Kaposi's sarcoma, moles dysplastic nevi, lipoma, angioma, dermatofibroma, and keloids; adrenal glands: neuroblastoma; and other tissues including connective and soft tissue, retroperitoneum and peritoneum, eye, intraocular melanoma, and adnexa, breast, head or/and neck, anal region, thyroid,

parathyroid, adrenal gland and other endocrine glands and related structures, secondary and unspecified malignant neoplasm of lymph nodes, secondary malignant neoplasm of respiratory and digestive systems and secondary malignant neoplasm of other sites, or a combination of one or more thereof.

[0155] Examples of immunotherapy include, but are not limited to, monoclonal antibodies (*e.g.*, alemtuzumab or trastuzumab), conjugated monoclonal antibodies (*e.g.*, ibritumomab tiuxetan, brentuximab vendotin, or ado-trastuzumab emtansine), bispecific monoclonal antibodies (blinatumomab), immune checkpoint inhibitors (*e.g.*, ipilimumab, pembrolizumab, nivolumab, atezolizumab, or durvalumab), thalidomide, lenalidomide, pomalidomide, and imiquimod, and combinations thereof. In some embodiments, the immunotherapy comprises immune checkpoint therapy.

[0156] In another aspect, disclosed herein are methods utilizing a system comprising an imaging device and a controller for determining a score representative of a spatial proximity between at least one pair of cells selected from among a plurality of cells present in a predetermined number of fields of view available from a sample comprising tumor tissue, which sample is taken from a cancer patient, the method comprising: (i) selecting a predetermined number of fields of view available from the sample comprising tumor tissue taken from the cancer patient, which is stained with a plurality of fluorescence tags, which selection is biased toward selecting fields of view that contain a greater number of cells that express a first specific biomarker relative to other fields of view; (ii) for each of the selected fields of view, dilating fluorescence signals attributable to the first specific biomarker to encompass proximally located cells expressing a second specific biomarker; and (iii) dividing a first total area for all cells from each of the selected fields of view, which express the second specific biomarker and are encompassed within the dilated fluorescence signals attributable to the cells expressing the first specific biomarker, with a normalization score, and multiplying the resulting quotient by a predetermined factor to arrive at a spatial proximity score. In some embodiments, the method provides a superior predictive power compared to a quantitation of expression of the first specific biomarker or a quantitation of expression of the second specific biomarker.

[0157] In another aspect, disclosed herein methods utilizing a system comprising an imaging device and a controller for determining a score representative of a spatial proximity between at least one pair of cells selected from among a plurality of cells present in a

predetermined number of fields of view available from a sample comprising tumor tissue, which sample is taken from a cancer patient, the method comprising: (i) selecting a predetermined number of fields of view available from the sample comprising tumor tissue taken from the cancer patient, which is stained with a plurality of fluorescence tags, which selection is biased toward selecting fields of view that contain a greater number of cells that express a first biomarker relative to other fields of view; (ii) for each of the selected fields of view, dilating fluorescence signals attributable to the first biomarker to encompass cells expressing a second biomarker within about 0.5 μm to about 50 μm of a plasma membrane of the cells that express the first biomarker; and (iii) dividing a first total area for all cells from each of the selected fields of view, which express the second biomarker and are encompassed within the dilated fluorescence signals attributable to the cells expressing the first biomarker, with a normalization factor, and multiplying the resulting quotient by a predetermined factor to arrive at a spatial proximity score. In some embodiments, the method provides a superior predictive power compared to a quantitation of expression of the first specific biomarker or a quantitation of expression of the second specific biomarker.

[0158] In another aspect, disclosed herein are methods utilizing a system comprising an imaging device and a controller for determining a score representative of a spatial proximity between at least one pair of cells selected from among a plurality of cells present in a predetermined number of fields of view available from a sample comprising tumor tissue, which sample is taken from a cancer patient, the method comprising: (i) selecting a predetermined number of fields of view available from the sample comprising tumor tissue taken from the cancer patient, which is stained with a plurality of fluorescence tags, which selection is biased toward selecting fields of view that contain a greater number of cells that express a first biomarker relative to other fields of view; (ii) for each of the selected fields of view, dilating fluorescence signals attributable to the first biomarker by a margin ranging from about 1 to about 100 pixels to encompass proximally located cells expressing a second biomarker; and (iii) dividing a first total area, as measured in pixels, for all cells from each of the selected fields of view, which express the second biomarker and are encompassed within the dilated fluorescence signals attributable to the cells expressing the first biomarker, with a normalization factor, and multiplying the resulting quotient by a predetermined factor to arrive at a spatial proximity score. In some embodiments, the

method provides a superior predictive power compared to a quantitation of expression of the first specific biomarker or a quantitation of expression of the second specific biomarker.

[0159] In another aspect, disclosed herein are methods utilizing a system comprising an imaging device and a controller for determining a score representative of a spatial proximity between at least one pair of cells selected from among a plurality of cells present in a predetermined number of fields of view available from a sample comprising tumor tissue, which sample is taken from a cancer patient, the method comprising: (i) selecting a predetermined number of fields of view available from the sample comprising tumor tissue taken from the cancer patient, which is stained with a plurality of fluorescence tags, which selection is biased toward selecting fields of view that contain a greater number of cells that express a first biomarker relative to other fields of view; (ii) for each of the selected fields of view, dilating fluorescence signals attributable to the first biomarker by a margin ranging from about 1 to about 100 pixels to encompass cells expressing a second biomarker within about 0.5 μm to about 50 μm of a plasma membrane of the cells that express the first biomarker; and (iii) dividing a first total area, as measured in pixels, for all cells from each of the selected fields of view, which express the second biomarker and are encompassed within the dilated fluorescence signals attributable to the cells expressing the first biomarker, with a normalization factor, and multiplying the resulting quotient by a predetermined factor to arrive at a spatial proximity score. In some embodiments, the method provides a superior predictive power compared to a quantitation of expression of the first specific biomarker or a quantitation of expression of the second specific biomarker.

[0160] In some embodiments, the spatial proximity score (SPS) is determined by the following equation:

$$SPS = \frac{A_I}{A_{NT}} \times 10^4$$

wherein A_I is a total interaction area (total area of cells expressing the second specific biomarker and encompassed by dilated fluorescence signals attributable to cells expressing the first specific biomarker) and A_{NT} is the total area of non-tumor cells.

[0161] In some embodiments, the spatial proximity score is determined by the following equation:

$$SPS = \frac{A_I}{A_C} \times 10^4$$

wherein A_I is a total interaction area (total area of cells expressing the second specific biomarker and encompassed by dilated fluorescence signals attributable to cells expressing the first specific biomarker) and A_C is the total area of cells that have a capacity to express the second specific biomarker.

[0162] In some embodiments, the spatial proximity score is determined by the following equation:

$$SPS = \frac{A_I}{A_T} \times 10^4$$

wherein A_I is a total interaction area (total area of cells expressing the second specific biomarker and encompassed by dilated fluorescence signals attributable to cells expressing the first specific biomarker) and A_T is the total area of all cells.

[0163] In another aspect, disclosed are methods utilizing a system comprising an imaging device and a controller for scoring a sample comprising tumor tissue from a cancer patient are used in methods of treating cancer in the patient. In some embodiments, the methods of scoring a sample comprising tumor tissue from a cancer patient are performed prior to administration of immunotherapy.

[0164] In some embodiments, disclosed herein are methods utilizing a system comprising an imaging device and a controller for treating cancer in a patient in need thereof, the method comprising: (a) scoring a sample comprising tumor tissue taken from the patient comprising (i) using the sample comprising tumor tissue taken from the patient, determining a score representative of a spatial proximity between at least one pair of cells, a first member of the at least one pair of cells expressing a first biomarker and a second member of the at least one pair of cells expressing a second biomarker that is different from the first biomarker; and (ii) recording the score; (b) comparing the score to a threshold value; and (b) administering immunotherapy to the patient if the score when compared to the threshold value is indicative of a likelihood that the patient will respond positively to the immunotherapy. In some embodiments, the determining step is as described herein. In some embodiments, the method provides a superior predictive power compared to a quantitation of expression of the first specific biomarker or a quantitation of expression of the second specific biomarker.

[0165] In some embodiments, disclosed herein are methods of scoring a tissue sample comprising: (i) using an imaging system to obtain image data for the tissue sample taken

from a cancer patient, the imaging system comprising: a housing comprising a stage for positioning the sample in an imaging field, an electromagnetic radiation source for directing electromagnetic radiation at the sample, and a detector for collecting electromagnetic radiation output; and an electronic control system comprising memory and an processing circuit having image processing modules; (ii) analyzing, using the image processing modules, the image data to determine a score representative of a nearness between a pair of cells, a first member of the pair of cells expressing a first biomarker and a second member of the pair of cells expressing a second biomarker that is different from the first biomarker; and (iii) recording the score in the memory, which score when compared to a threshold value is indicative of a likelihood that the cancer patient will respond positively to immunotherapy. In some embodiments, the method provides a superior predictive power compared to a quantitation of expression of the first specific biomarker or a quantitation of expression of the second specific biomarker.

[0166] In some embodiments, disclosed herein are tissue sample scoring systems comprising: an imaging device that obtains image data of a tissue sample taken from a cancer patient; and a controller that receives image data from the imaging device and analyzes the data to determine a score representative of a nearness between a pair of cells, a first member of the at least one pair of cells expressing a first biomarker and a second member of the at least one pair of cells expressing a second biomarker that is different from the first biomarker, wherein the score, when compared to a threshold value is indicative of a likelihood that the cancer patient will respond positively to immunotherapy.

EXAMPLES

Example 1. Sample preparation, imaging, and analysis of imaging for melanoma tissue samples from human patients

[0167] *Sample preparation.* Formalin fixed paraffin embedded (FFPE) tissue samples were dewaxed. The slides were then rehydrated through a series of xylene to alcohol washes before incubating in distilled water. Heat-induced antigen retrieval was then performed using elevated pressure and temperature conditions, allowed to cool, and transferred to Tris-buffered saline. Staining was then performed where the following steps were carried out. First, endogenous peroxidase was blocked followed by incubation with a protein-blocking solution to reduce nonspecific antibody staining. Next, the slides were stained with a mouse anti-PD1 primary antibody. Slides were then washed before incubation with an anti-mouse

HRP secondary antibody. Slides were washed and then PD-1 staining was detected using TSA+ Cy® 3.5 (Perkin Elmer). Any residual HRP was then quenched using two washes of fresh 100 mM benzhydrazide with 50 mM hydrogen peroxide. The slides were again washed before staining with a rabbit anti-PD-L1 primary antibody. Slides were washed and then incubated with a cocktail of anti-rabbit HRP secondary antibody plus mouse anti-S100 directly labeled with 488 dye and 4',6-diamidino-2-phenylindole (DAPI). Slides were washed and then PD-L1 staining was detected using TSA-Cy® 5 (Perkin Elmer). Slides were washed a final time before they were cover-slipped with mounting media and allowed to dry overnight at room temperature. A schematic overview of the antibodies and detection reagents is shown in **FIG 6**. Alternatively, slides were stained with anti-CD8 primary antibody in place of anti-PD1 primary antibody.

[0168] *Sample imaging and analysis.* Fluorescence images were then acquired using the Vectra 2 Intelligent Slide Analysis System using the Vectra software version 2.0.8 (Perkin Elmer). First, monochrome imaging of the slide at 4x magnification using DAPI was conducted. An automated algorithm (developed using inForm) was used to identify areas of the slide containing tissue.

[0169] The areas of the slide identified as containing tissue were imaged at 4x magnification for channels associated with DAPI (blue), FITC (green), and Cy® 5 (red) to create RGB images. These 4x images were processed using an automated enrichment algorithm (developed using inForm) in field of view selector 101 to identify and rank possible 20x magnification fields of view according to the highest Cy® 5 expression.

[0170] The top 40 fields of view were imaged at 20x magnification across DAPI, FITC, Texas Red, and Cy® 5 wavelengths. Raw images were reviewed for acceptability, and images that were out of focus, lacked any tumor cells, were highly necrotic, or contained high levels of fluorescence signal not associated with expected antibody localization (*i.e.*, background staining) were rejected prior to analysis. Accepted images were processed using AQUAduct (Perkin Elmer), wherein each fluorophore was spectrally unmixed by spectral unmixer 210 into individual channels and saved as a separate file.

[0171] The processed files were further analyzed using AQUAnalysis™ or through a fully automated process using AQUAserve™. Details were as follows.

[0172] Each DAPI image was processed by cell masker 212 to identify all cell nuclei within that image (**FIG. 7a**), and then dilated by 3 pixels to represent the approximate size of an entire cell. This resulting mask represented all cells within that image (**FIG. 7b**).

[0173] S100 (tumor cell marker for melanoma) detected with 488 dye (**FIG. 8a**) was processed by tumor masker 216 to create a binary mask of all tumor area within that image (**FIG. 8b**). Overlap between this mask and the mask of all cells created a new mask for tumor cells (**FIG. 8c**), using tumor cell masker 218.

[0174] Similarly, absence of the tumor cell marker in combination with the mask of all nuclei created a new mask for all non-tumor cells (**FIG. 8d**), performed using non-tumor cell masker 220.

[0175] Each Cy® 5 image (**FIG. 9a**) was processed by first biomarker masker 222 and overlapped with the mask of all cells to create a binary mask of all cells that are PD-L1-positive (**FIG. 9b**). Overlapping the biomarker mask with the mask of all cells eliminated noise pixels that may be falsely identified in the mask as biomarker positive cells.

[0176] Each Cy® 3.5 image (**FIG. 10a**) was processed by second biomarker masker 224 to create a binary mask for PD-1-positive cells and overlapped with the mask of all non-tumor cells to create a binary mask of all non-tumor cells that are PD-1-positive (**FIG. 10b**). Overlapping the biomarker mask with the mask of all non-tumor cells eliminated noise pixels that may be falsely identified in the mask as biomarker positive cells.

[0177] The binary mask of all PD-L1-positive cells was dilated using second dilator 226 to create an interaction mask encompassing the nearest neighbor cells (*e.g.*, cells with PD-1) (**FIG. 11a**). This interaction mask was combined with a binary mask of all PD-1-positive non-tumor cells using interaction masker 230 to create an interaction compartment of the PD-1-positive cells in close enough proximity to the PD-L1-positive cells such that PD-1 is likely interacting with PD-L1 (**FIG. 11b**).

[0178] The total area from all accepted fields (up to 40 fields of view) for the interaction compartment and the total area of the non-tumor cells was calculated in area evaluators 232, 234 respectively. The total area from all accepted fields of view for the interaction compartment was divided by the total area of the non-tumor cells and multiplied by a factor of 10,000, using the interaction calculator 236 to create a whole number representing an interaction score for each specimen. PD-L1 and PD-1 measurements were highly reproducible ($R^2 = 0.98$ and 0.97 , respectively). A broad range of PD-L1 and PD-1

expression and interaction scores were observed in archival clinical specimens (n=53). In a cohort of 26 advanced melanoma patients treated with nivolumab (n=5) or pembrolizumab (n=21), the PD-1/PD-L1 interaction score was found to reliably distinguish responders from non-responders ($p = 0.01$) while PD-L1 alone ($p = 0.07$) or CD8 alone ($p = 0.23$) did not. Additionally, patients exhibiting higher PD-1/PD-L1 interaction scores had superior response rates (82% vs. 20%, $p = 0.01$). Patients with high PD-1/PD-L1 interaction scores experienced longer median progression-free survival ($p = 0.059$), and fewer deaths (22% vs 58%) compared with patients having lower PD-1/PD-L1 interaction scores. These results suggest that this method of scoring the tissue sample to obtain PD-1/PD-L1 interaction scores provides a superior predictive power (82% Positive Predictive Value, 80% Negative Predictive Value) compared with PD-L1 expression alone.

[0179] Representative scores from the 26 patients are shown in **FIG. 12a**. Based on the data, a threshold of 800-900 was selected to indicate likelihood of response to treatment.

[0180] Alternatively, the interaction score was calculated for each individual field of view and the maximum score for each patient is shown in **FIG. 12b**. Based on the maximum score, a threshold of 1900 was selected to indicate likelihood of response to treatment.

[0181] To assess the effect of the enrichment algorithm on the interaction score, the above-mentioned procedures were performed using whole-slide imaging in lieu of the enrichment algorithm (see **FIG. 13**). When whole-slide image analysis was performed, there was no longer a statistically significant difference between the patients who responded to anti-PD1 therapy and those who did not. As such, a threshold could not be determined with this analysis.

[0182] The interaction scores were compared with progression free survival (PFS) of the patients (**FIG. 14**). Interaction scores of at least 803 correlated well with survival. Notably, PD-L1 expression did not correlate with improved PFS (**FIG. 15**).

[0183] **FIGS. 16** and **17** show a representative examples of overlaid masks indicating PD-L1-positive cells (red), PD-L-positive cells (yellow), tumor cells (S100, green), and all cells (DAPI, blue). For a positive responder to immunotherapy, the mask in **FIG. 16** readily indicates the presence of PD-L1-positive cells (red), PD-1-positive cells (yellow), and all tumor cells (green). In contrast, for a negative responder to immunotherapy, the mask in **FIG. 17** indicates the presence of tumor cells (S100, green) and all cells (DAPI, blue), but shows little to no PD-L1-positive cells (red) or PD-1-positive cells (yellow). **FIG. 16**

represents an interaction score of 2176 (complete response to immunotherapy). **FIG. 17** represents an interaction score of 8 (no response to immunotherapy).

[0184] The tissue samples were also assessed using an FDA-approved method to measure PD-L1 in non-small cell lung cancer with the anti-PD-L1 antibody clone 22C3, not currently used for melanoma tissue samples. PD-L1 expression was compared with patient PFS and is shown in **FIG. 19**. This method does not demonstrate statistically relevant diagnostic value compared to the methods described herein using interaction scores.

[0185] A verification cohort of 34 additional metastatic melanoma patients was examined and PD-1/PD-L1 interaction scores were obtained (see **FIG. 20a**). These interaction scores were also compared with progression free survival (PFS) of the patients (**FIG. 20b**). Although not statistically significant ($p = 0.19$), the comparison indicates a trend of patients with higher PD-1/PD-L1 interaction scores having longer PFS. Statistical significance may be limited due to the relatively recent use of these therapies in the clinic therefore limiting the follow-up time. for these patients.

[0186] The PD-1/PD-L1 interaction scores as well as the comparison of these scores with patient PFS or patient overall survival (OS) for the combination of the earlier cohort of 26 patients with the verification cohort of 34 patients are shown in **FIGS. 20c-20e**. Combined analysis clearly indicate patients with high PD-1/PD-L1 demonstrate an improved response to anti-PD-1 therapies.

Example 2. Sample preparation, imaging, and analysis of imaging for non-small cell lung carcinoma tissue samples from human patients.

[0187] Analogous procedures as Example 1 were performed, substituting the mouse anti-S100 directly labeled with 488 dye with mouse anti-pan cytokeratin directly labeled with 488 dye for epithelial tumor samples. Interaction scores for 38 samples are shown in **FIG. 18**.

Example 3. Sample preparation, imaging, and analysis of imaging for tissue samples with cells expressing PD-L1 and cells expressing CD80.

[0188] Sample preparation Formalin fixed paraffin embedded (FFPE) tissue samples were dewaxed, rehydrated and antigen retrieval was performed with elevated temperature conditions. Staining was then performed where the following steps were carried out. First, tissues were subjected to CTLA-4 expression detection using 20 pairs of hybridization probes spanning approximately 1kb of the CTLA-4 mRNA using RNAScope® (Advanced

Cell Diagnostics). In situ hybridization was visualized with TSA-Cy®3. The slides were washed and any residual HRP was then quenched using two washes of fresh 100 mM benzhydrazide with 50 mM hydrogen peroxide. The slides were again washed before staining with a mouse anti-CD80 primary antibody. Slides were washed and then incubated with an anti-mouse HRP secondary antibody. Slides were washed and then CD80 staining was detected using TSA-Cy® 5 (Perkin Elmer). Any residual HRP was then quenched using two washes of fresh 100 mM benzhydrazide with 50 mM hydrogen peroxide. The slides were again washed before staining with a rabbit anti-CD3 primary antibody. Slides were washed and then incubated with a cocktail of anti-rabbit HRP secondary antibody plus 4',6-diamidino-2-phenylindole (DAPI). Slides were washed and then CD3 staining was detected using TSA-AlexaFluor488® (Life Technologies). Slides were washed a final time before they were cover-slipped with mounting media and allowed to dry overnight at room temperature.

[0189] Analogous imaging and analysis procedures as Example 1 were performed, imaging across DAPI, FITC, Cy® 3, and Cy® 5 wavelengths. Expression of CTLA-4 and CD80 was used to develop an enrichment algorithm for acquiring 20x images. Analysis was performed to determine CTLA-4/CD80 interaction scores by measuring the total area, in pixels, of CTLA-4 and CD3 positive cells within the proximity of CD80 positive cells divided by the total area, in pixels, of the CD3 positive cells, multiplied by a factor of 10,000. Results are shown in **FIG. 21. Example 4. Sample preparation, imaging, and analysis of imaging for tissue samples with cells expressing CTLA-4 and cells expressing CD80.**

[0190] Analogous procedures as Example 1 are performed, substituting the staining and analysis of PD-L1 and PD-1 with the staining and analysis of CTLA-4 and CD80.

Example 5. Sample preparation, imaging, and analysis of imaging for tissue samples with cells expressing PD-L2 and cells expressing PD-1.

[0191] Analogous procedures as Example 1 are performed, substituting the staining and analysis of PD-L1 with the staining and analysis of PD-L2.

Example 6. Sample preparation, imaging, and analysis of imaging for tissue samples with cells expressing CTLA-4 and cells expressing CD86.

[0192] Analogous procedures as Example 1 are performed, substituting the staining and analysis of PD-L1 and PD-1 with the staining and analysis of CTLA-4 and CD86.

Example 7. Sample preparation, imaging, and analysis of imaging for tissue samples with cells expressing LAG-3 and cells expressing HLA-DR.

[0193] Analogous procedures as Example 1 are performed, substituting the staining and analysis of PD-L1 and PD-1 with the staining and analysis of LAG-3 and HLA-DR.

Example 8. Sample preparation, imaging, and analysis of imaging for tissue samples with cells expressing TIM-3 and cells expressing Galectin 9.

[0194] Analogous procedures as Example 1 are performed, substituting the staining and analysis of PD-L1 and PD-1 with the staining and analysis of TIM-3 and Galectin 9.

Example 9. Sample preparation, imaging, and analysis of imaging for tissue samples with cells expressing 41BB and cells expressing 4.1BBL.

[0195] Analogous procedures as Example 1 are performed, substituting the staining and analysis of PD-L1 and PD-1 with the staining and analysis of 41BB and 4.1BBL.

Example 10. Sample preparation, imaging, and analysis of imaging for tissue samples with cells expressing OX40 and cells expressing OX40L.

[0196] Analogous procedures as Example 1 are performed, substituting the staining and analysis of PD-L1 and PD-1 with the staining and analysis of OX40 and OX40L.

Example 11. Sample preparation, imaging, and analysis of imaging for tissue samples with cells expressing CD40 and cells expressing CD40L.

[0197] Analogous procedures as Example 1 are performed, substituting the staining and analysis of PD-L1 and PD-1 with the staining and analysis of CD40 and CD40L.

Example 12. Sample preparation, imaging, and analysis of imaging for tissue samples with cells expressing ICOS and cells expressing ICOSL.

[0198] Analogous procedures as Example 1 are performed, substituting the staining and analysis of PD-L1 and PD-1 with the staining and analysis of ICOS and ICOSL.

Example 13. Sample preparation, imaging, and analysis of imaging for tissue samples with cells expressing GITR and cells expressing GITRL.

[0199] Analogous procedures as Example 1 are performed, substituting the staining and analysis of PD-L1 and PD-1 with the staining and analysis of GITR and GITRL.

Example 14. Sample preparation, imaging, and analysis of imaging for tissue samples with cells expressing HLA-DR and cells expressing TCR.

[0200] Analogous procedures as Example 1 are performed, substituting the staining and analysis of PD-L1 and PD-1 with the staining and analysis of HLA-DR and TCR.

Example 15. Sample preparation, imaging, and analysis of imaging for tissue samples with cells expressing PD-1, PD-L1, and CD3.

[0201] Analogous procedures as Example 1 were performed without the mouse anti-S100 antibody. Instead, after PD-L1 detection, primary and secondary antibodies were removed via microwave. Slides were then stained with rabbit anti-CD3 primary antibody. Slides were washed and then incubated with a cocktail of anti-rabbit HRP secondary antibody plus 4',6-diamidino-2-phenylindole (DAPI). Slides were washed and then CD3 staining was detected with TSA-AlexaFluor488 (Life Technologies). Imaging and analysis were analogous to Example 1 where the spatial proximity (e.g interaction score) was calculated by dividing the area of PD-1 positive cells in the PD-L1 positive area, measured in pixels, by the area of all nucleated cells, measured in pixels, multiplied by a factor of 10,000. Interaction scores for 29 samples are shown in **FIG. 22**.

[0202] While certain embodiments have been illustrated and described, it should be understood that changes and modifications can be made therein in accordance with ordinary skill in the art without departing from the technology in its broader aspects as defined in the following claims.

[0203] The embodiments, illustratively described herein may suitably be practiced in the absence of any element or elements, limitation or limitations, not specifically disclosed herein. Thus, for example, the terms “comprising,” “including,” “containing,” etc. shall be read expansively and without limitation. Additionally, the terms and expressions employed herein have been used as terms of description and not of limitation, and there is no intention in the use of such terms and expressions of excluding any equivalents of the features shown and described or portions thereof, but it is recognized that various modifications are possible within the scope of the claimed technology. Additionally, the phrase “consisting essentially of” will be understood to include those elements specifically recited and those additional elements that do not materially affect the basic and novel characteristics of the claimed technology. The phrase “consisting of” excludes any element not specified.

[0204] The present disclosure is not to be limited in terms of the particular embodiments described in this application. Many modifications and variations can be made without departing from its spirit and scope, as will be apparent to those skilled in the art. Functionally equivalent methods and compositions within the scope of the disclosure, in addition to those enumerated herein, will be apparent to those skilled in the art from the

foregoing descriptions. Such modifications and variations are intended to fall within the scope of the appended claims. The present disclosure is to be limited only by the terms of the appended claims, along with the full scope of equivalents to which such claims are entitled. It is to be understood that this disclosure is not limited to particular methods, reagents, compounds compositions or biological systems, which can of course vary. It is also to be understood that the terminology used herein is for the purpose of describing particular embodiments only, and is not intended to be limiting.

[0205] In addition, where features or aspects of the disclosure are described in terms of Markush groups, those skilled in the art will recognize that the disclosure is also thereby described in terms of any individual member or subgroup of members of the Markush group.

[0206] As will be understood by one skilled in the art, for any and all purposes, particularly in terms of providing a written description, all ranges disclosed herein also encompass any and all possible subranges and combinations of subranges thereof. Any listed range can be easily recognized as sufficiently describing and enabling the same range being broken down into at least equal halves, thirds, quarters, fifths, tenths, *etc.* As a non-limiting example, each range discussed herein can be readily broken down into a lower third, middle third and upper third, *etc.* As will also be understood by one skilled in the art all language such as “up to,” “at least,” “greater than,” “less than,” and the like, include the number recited and refer to ranges which can be subsequently broken down into subranges as discussed above. Finally, as will be understood by one skilled in the art, a range includes each individual member.

[0207] All publications, patent applications, issued patents, and other documents referred to in this specification are herein incorporated by reference as if each individual publication, patent application, issued patent, or other document was specifically and individually indicated to be incorporated by reference in its entirety. Definitions that are contained in text incorporated by reference are excluded to the extent that they contradict definitions in this disclosure.

[0208] Other embodiments are set forth in the following claims.

WHAT IS CLAIMED

1. An imaging system for scoring a sample comprising tumor tissue taken from a cancer patient, the imaging system comprising:

an imaging device comprising a stage for positioning the sample in an imaging field, an electromagnetic radiation source for directing electromagnetic radiation at the sample, and a detector configured to detect electromagnetic radiation from the sample;

a controller comprising a user interface for exchanging information between an operator and the controller and a processing circuit configured to execute instructions stored on a computer-readable medium which cause the controller of the imaging system to:

receive information about the detected electromagnetic radiation from the imaging device;

generate image data based on the detected electromagnetic radiation;

analyze the image data to determine a score representative of a nearness between at least one pair of cells, a first member of the least one pair of cells expressing a first biomarker and a second member of the at least one pair of cells expressing a second biomarker that is different from the first biomarker;

wherein analyzing the image data comprises:

dilating, using a dilator of the processing circuit, fluorescence signals attributable to the first biomarker by a predetermined margin that is selected to encompass proximally located cells expressing the second biomarker;

determining an interaction area, wherein the interaction area is a first total area for all cells which express the second biomarker and are encompassed within the dilated fluorescence signals attributable to the first biomarker; and

dividing, using an interaction calculator of the processing circuit, the interaction area by a normalization factor, and multiplying the resulting quotient by a predetermined factor to arrive at the score; and

record the score, which score when compared to a threshold value is indicative of a likelihood that the cancer patient will respond positively to immunotherapy.

2. The system of claim 1 in which the score representative of a nearness between at least one pair cells is representative of an extent that the pair of cells are within a predetermined proximity of one another.

3. The system of claim 2 in which the predetermined proximity between the pair of cells ranges from about 1 pixel to about 100 pixels; or in which the predetermined proximity between the pair of cells ranges from about 5 pixel to about 40 pixels; or in which the predetermined proximity between the pair of cells ranges from about 0.5 μm to about 50 μm ; or in which the predetermined proximity between the pair of cells ranges from about 2.5 μm to about 20 μm .
4. The system of claim 1 in which the score is calculated by performing at least one calculation from the group consisting of:
 - obtaining a proximity between the boundaries of the pair of cells,
 - obtaining a proximity between the centers of mass of the pair of cells,
 - using boundary logic based on a perimeter around a selected first cell of the pair of cells,
 - determining an intersection in the boundaries of the pair of cells,
 - and determining an area of overlap of the pair of cells.
5. The system of claim 1 in which generating the image data comprises:
 - separating the information about the detected electromagnetic radiation into unmixed image data; and
 - providing the data through a plurality of data channels, in which the unmixed image data in a first data channel describes fluorescence signals attributable to the first biomarker and the unmixed image data in a second data channel describes fluorescence signals attributable to the second biomarker.
6. The system of claim 5 in which a third data channel describes fluorescence signals attributable to cell nuclei and a fourth data channel describes fluorescence signals attributable to tumor
7. The system of claim 1 in which dilating fluorescence signals attributable to the first biomarker comprises:
 - i. generating a mask of all cells that are positive for the first biomarker; and
 - ii. dilating the mask of all cells that are positive for the first biomarker to generate a dilated mask representative of a predetermined proximity within which an interacting cell positive for the second biomarker may be found; andwherein determining the interaction area comprises:
 - i. generating a mask of all cells that are positive for the second biomarker;

- ii. combining the mask of all cells that are positive for the second biomarker and the dilated mask to generate an interaction mask identifying cells that are positive for the second biomarker and are within the predetermined proximity of a cell positive for the first biomarker; and
 - iii. using the interaction mask to generate an interaction compartment of all cells from all selected fields of view expressing the second biomarker that were proximally located to the cells expressing the first biomarker;
- wherein a total area of the interaction compartment is the interaction area.

8. The system of claim 1 in which the normalization factor is a total area for all cells that have a capacity to express the second biomarker.

9. The system of claim 8 in which the total area for all cells that have a capacity to express the second biomarker is determined by combining a cell mask representative of all cells in the sample, based on signals attributable to cell nuclei, and a tumor area mask representative of the tumor area on the sample, based on signals attributable to tumor area in the sample.

10. The system of claim 9 in which the combining cell mask and the tumor area mask comprises removing the tumor area mask from the cell mask.

11. The system of claim 1 in which the processing circuit is further configured to cause the controller to:

obtain image data at a low magnification representative of the concentration of the first or the second biomarker in the image;

identify areas that include the highest concentration of the first or the second biomarker;

select a predetermined number of the areas including the highest concentration of the first or the second biomarker;

send instructions to imaging device to obtain high magnification image data for the predetermined number of areas; and

wherein the high magnification image data is provided to the controller to be analyzed and used to determine the score.

12. The system of claim 11 in which the low magnification is less than or equal to 10x magnification and wherein the high magnification is greater than 10x.

13. The system of claim 1, further comprising electromagnetic radiation conditioning optics positioned to direct electromagnetic radiation from the electromagnetic radiation source to the sample; and optionally,

further comprising electromagnetic radiation collecting optics configured to receive emitted electromagnetic radiation from the sample and direct the emitted electromagnetic radiation as output electromagnetic radiation to the detector.

14. The system of claim 1 in which the information about the detected electromagnetic radiation from the imaging device is a plurality of spectral images.

15. The system of claim 14 in which the plurality of spectral images each correspond to a different wavelength of electromagnetic radiation emitted by the sample and detected by the detector.

16. A tissue sample scoring system comprising:

an imaging device that obtains image data of a tissue sample taken from a cancer patient; and

a controller that receives image data from the imaging device and analyzes the data to determine a score representative of a nearness between a pair of cells, a first member of the at least one pair of cells expressing a first biomarker and a second member of the at least one pair of cells expressing a second biomarker that is different from the first biomarker;

wherein analyzing the image data comprises:

dilating fluorescence signals attributable to the first biomarker by a predetermined margin that is selected to encompass proximally located cells expressing the second biomarker;

determining an interaction area, wherein the interaction area is a first total area for all cells which express the second biomarker and are encompassed within the dilated fluorescence signals attributable to the first biomarker; and

dividing the interaction area by a normalization factor and multiplying the resulting quotient by a predetermined factor to arrive at a spatial proximity score, in which the total area for all cells that have a capacity to express the second biomarker;

wherein the score, when compared to a threshold value is indicative of a likelihood that the cancer patient will respond positively to immunotherapy.

17. The system of claim 16 in which the imaging device comprises a stage for positioning the sample in an imaging field, an electromagnetic radiation source for directing electromagnetic radiation at the sample, and a detector configured to detect electromagnetic radiation from the sample.
18. The system of claim 1 in which the electromagnetic radiation is selected from the group consisting of visible light having wavelengths falling in the range of about 380 nm to about 720 nm and non-visible light.
19. The system of claim 16 in which the electromagnetic radiation is selected from the group consisting of visible light having wavelengths falling in the range of about 380 nm to about 720 nm and non-visible light.
20. The system of claim 13 in which the emitted or output electromagnetic radiation comprises one or more bands of visible light from the group consisting of bands including wavelengths falling in the range of about 440 nm to about 480 nm, about 490 nm to about 550 nm, about 505 nm to about 535 nm, about 550 nm to about 595 nm, about 585 nm to about 630 nm, about 600 nm to about 640 nm, and about 650 nm to about 710 nm.
21. The system of claim 15 in which the emitted or output electromagnetic radiation comprises one or more bands of visible light from the group consisting of bands including wavelengths falling in the range of about 440 nm to about 480 nm, about 490 nm to about 550 nm, about 505 nm to about 535 nm, about 550 nm to about 595 nm, about 585 nm to about 630 nm, about 600 nm to about 640 nm, and about 650 nm to about 710 nm.
22. The system of claim 1, wherein the method provides a superior predictive power compared to a quantitation of expression of the first biomarker or a quantitation of expression of the second biomarker.
23. The system of claim 22, wherein the predictive power is quantified as a positive predictive value, a negative predictive value, or a combination thereof.
24. The system of claim 23, wherein the positive predictive value is 65% or greater.
25. The system of claim 23, wherein the negative predictive value is 65% or greater.

26. The system of claim 16, wherein the method provides a superior predictive power compared to a quantitation of expression of the first specific biomarker or a quantitation of expression of the second specific biomarker.
27. The system of claim 26, wherein the predictive power is quantified as a positive predictive value, a negative predictive value, or a combination thereof.
28. The system of claim 27 wherein the positive predictive value is 65% or greater.
29. The system of claim 27, wherein the negative predictive value is 65% or greater.

FIG. 1

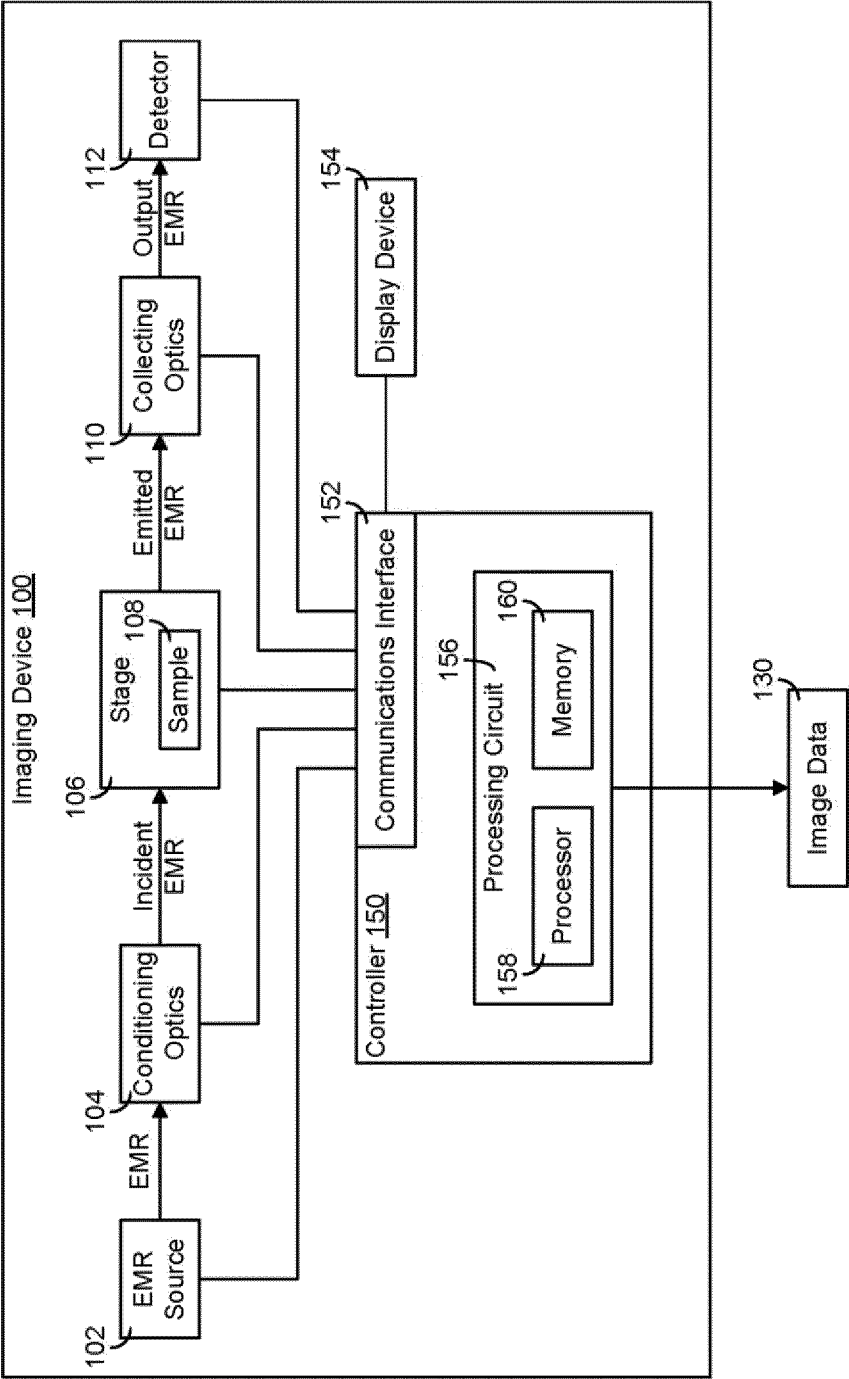

2/19

FIG. 2

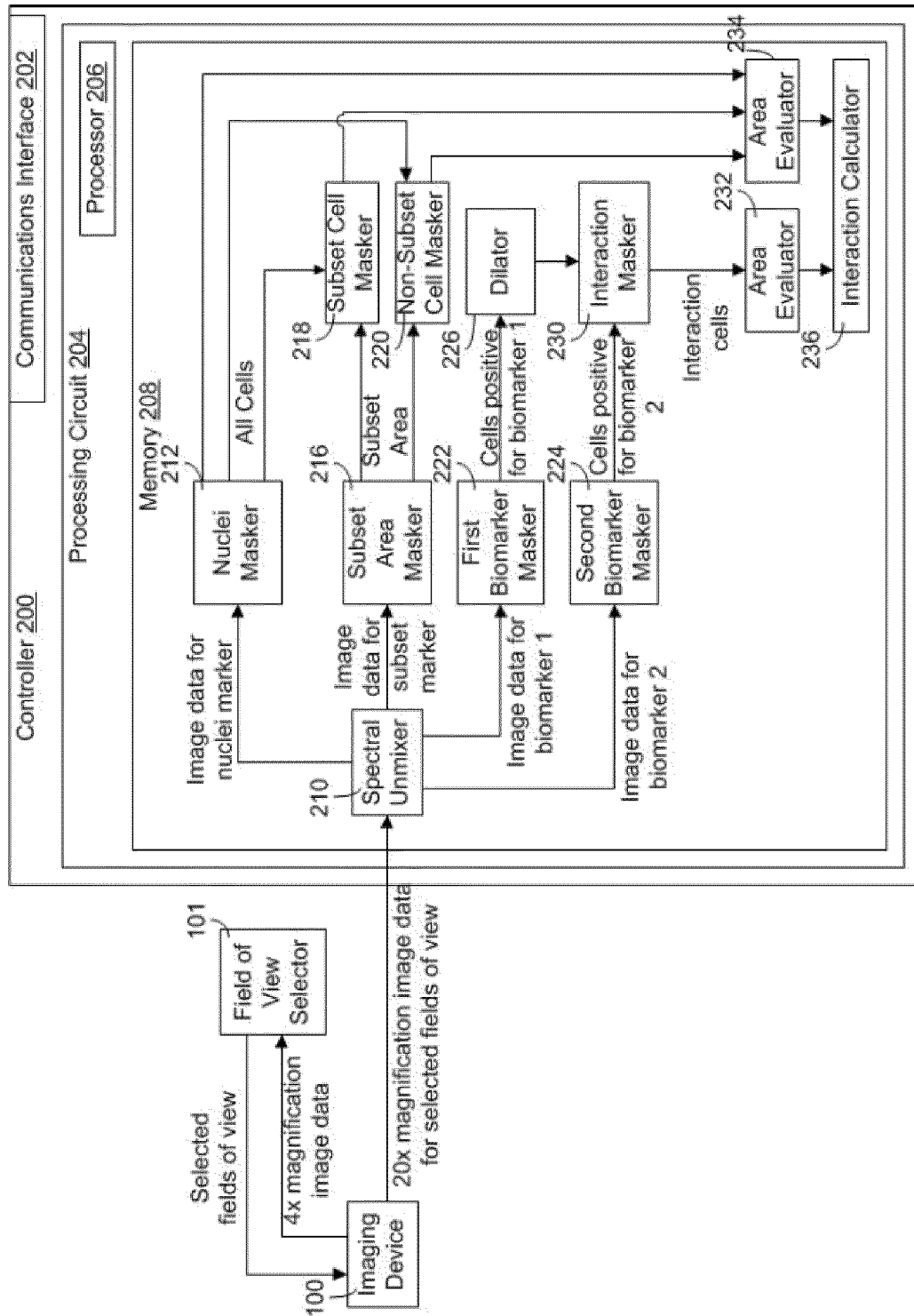

3/19

FIG. 3

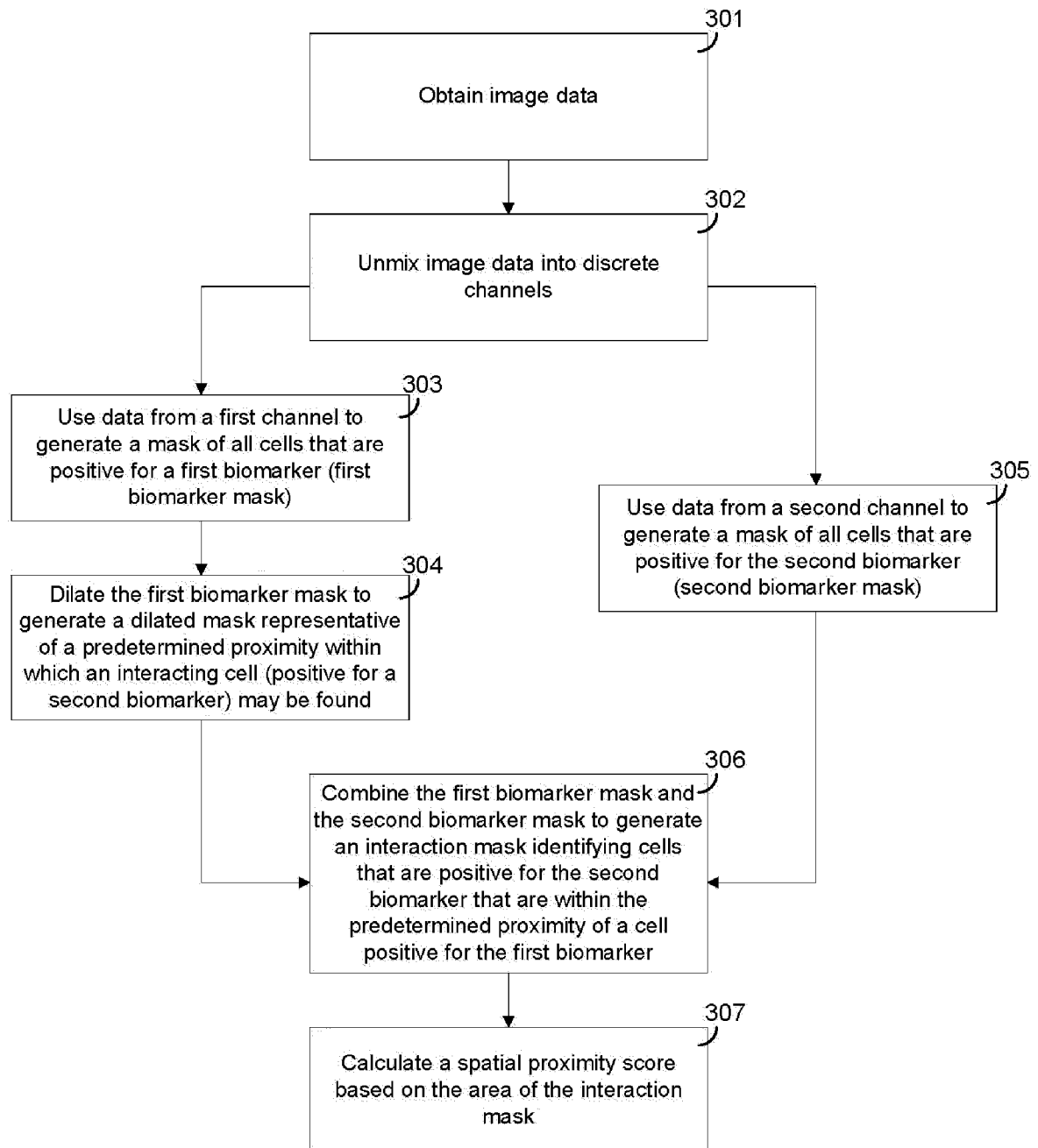

4/19

FIG. 4

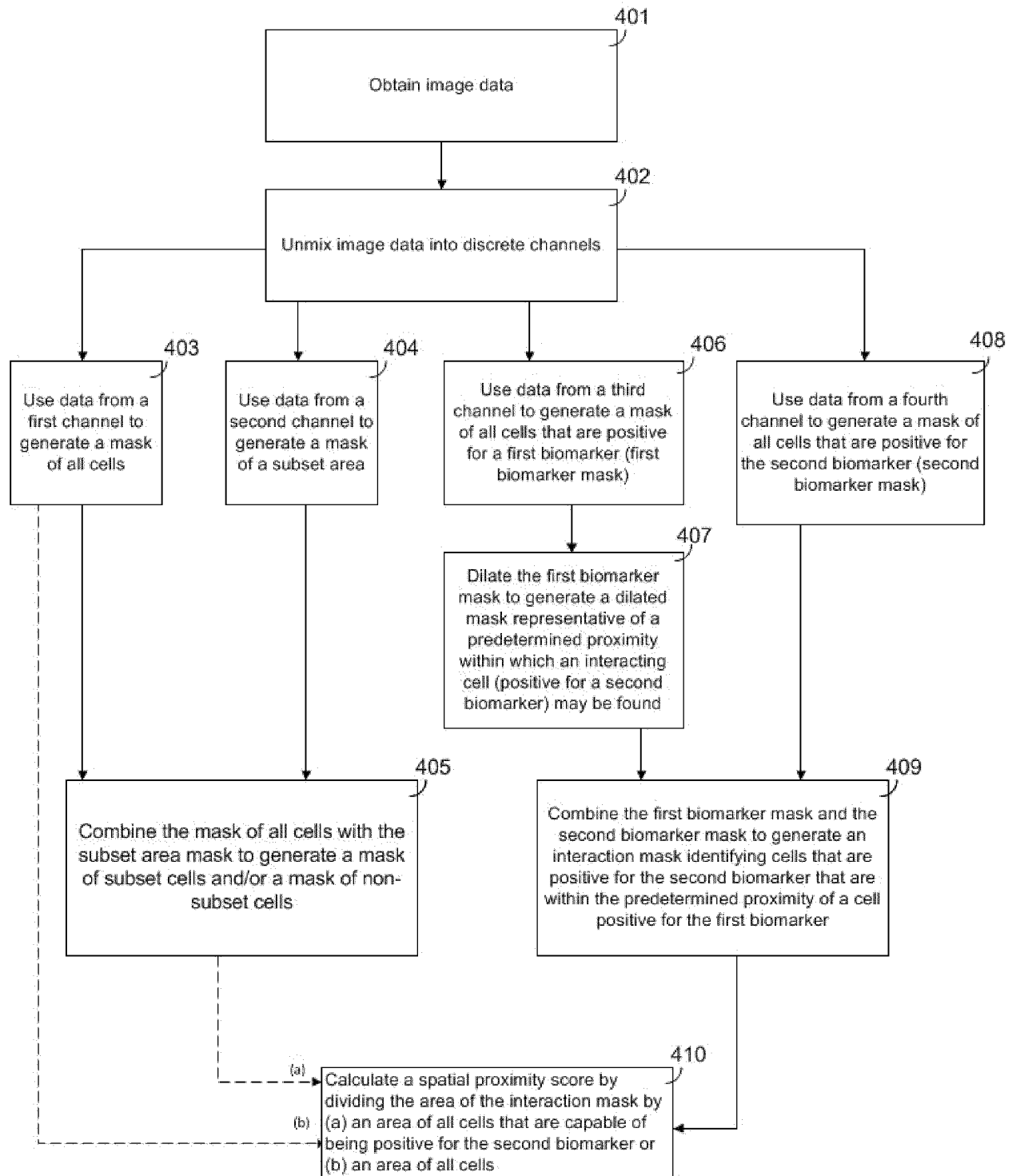

5/19

FIG. 5

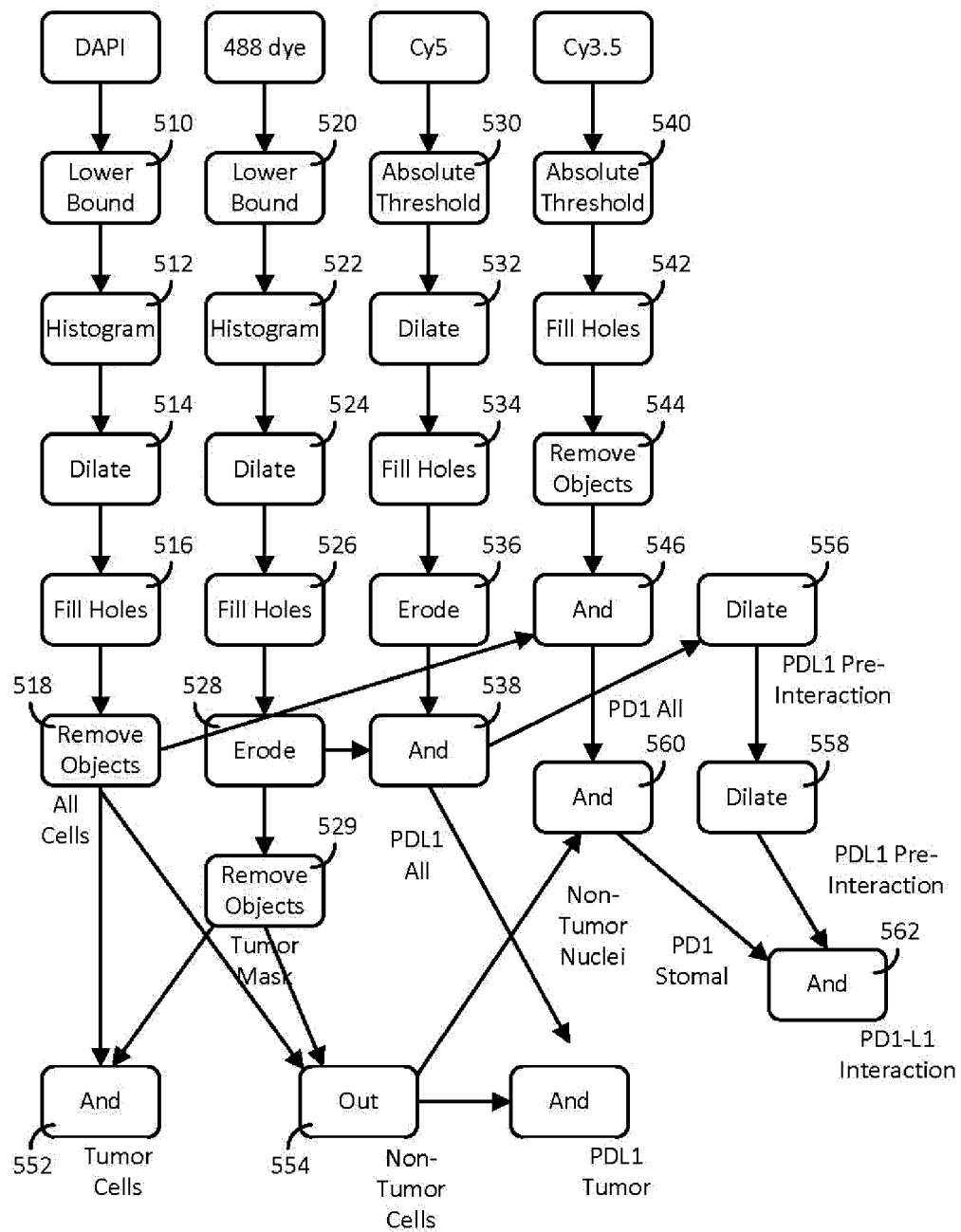

6/19

FIG. 6

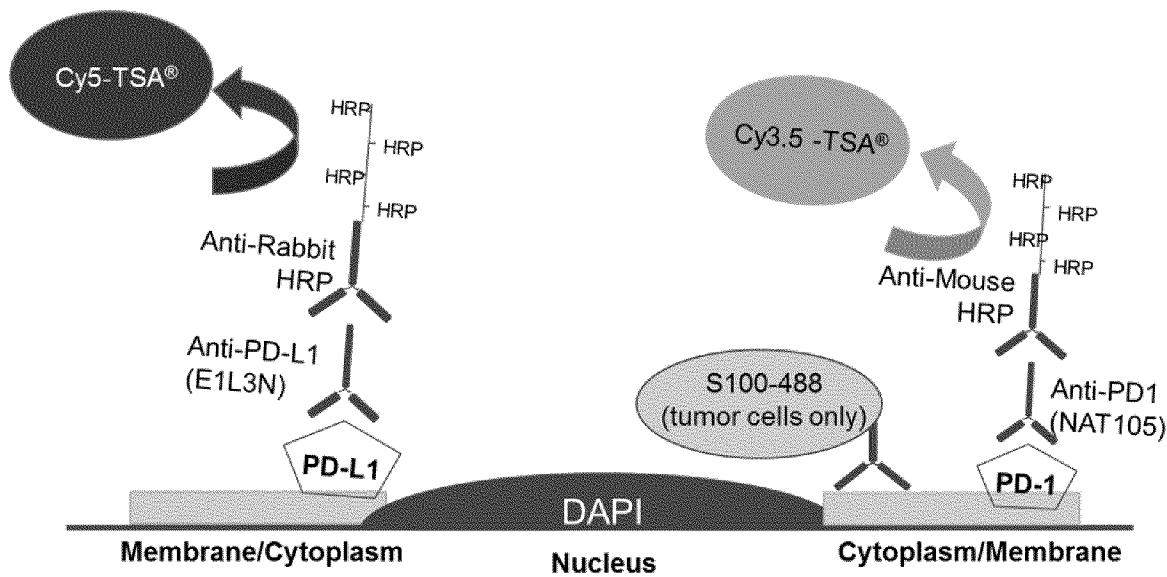
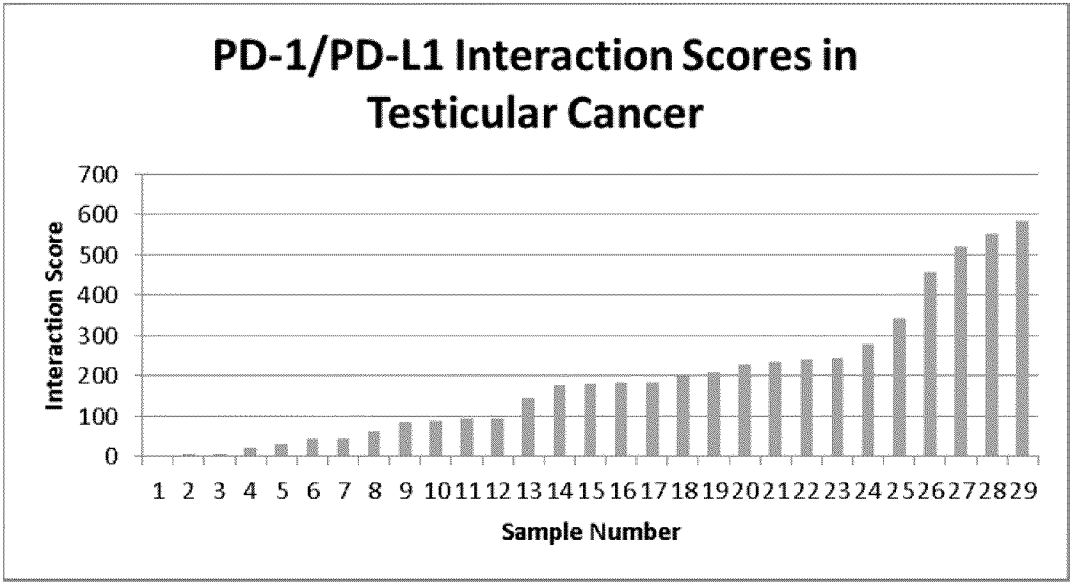

FIG. 22



7/19

FIG. 7a



FIG. 7b

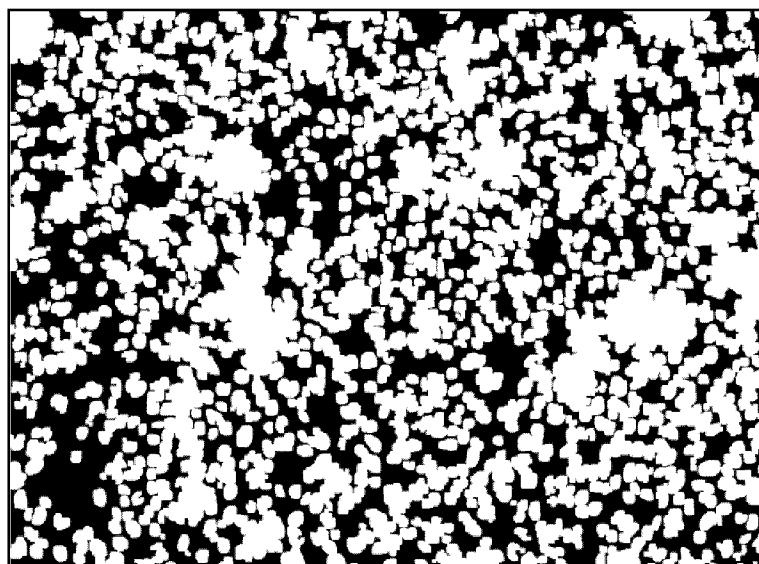

8/19

FIG. 8a

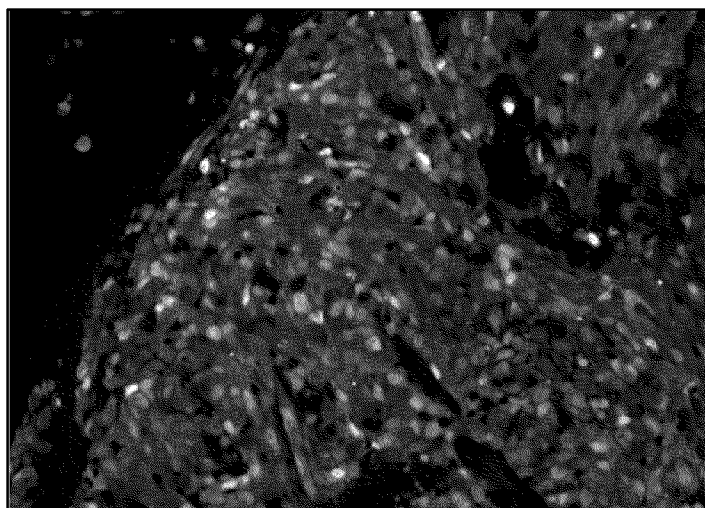
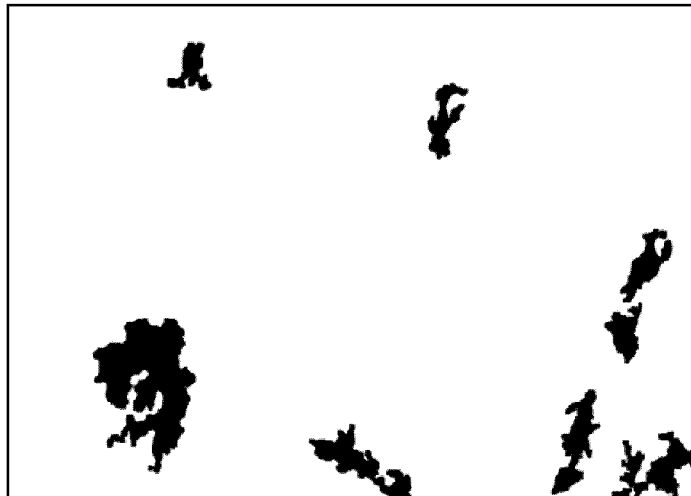

FIG. 8b



9/19

FIG. 8c

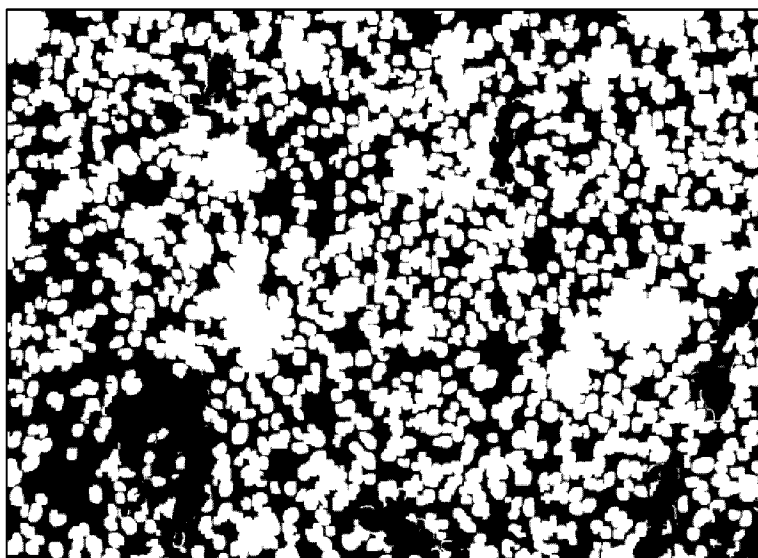
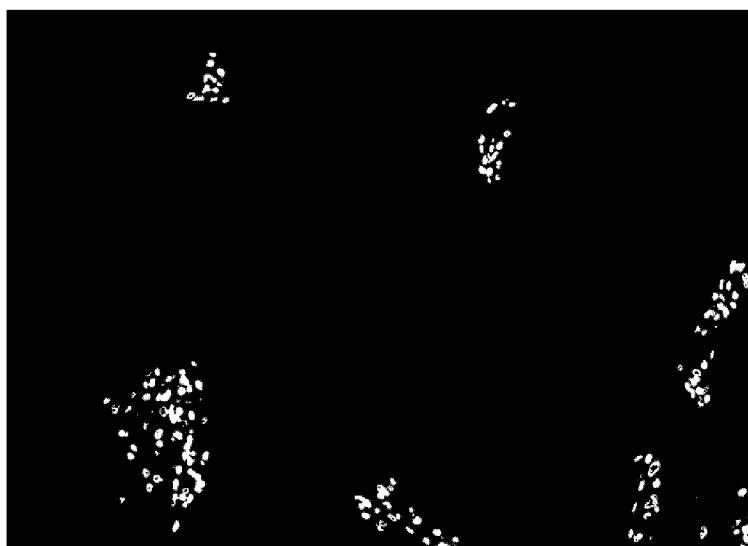

FIG. 8d



10/19

FIG. 9a

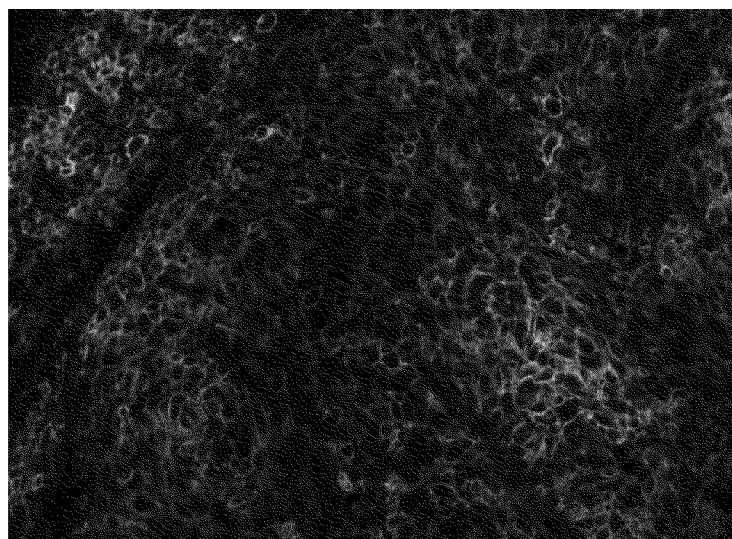
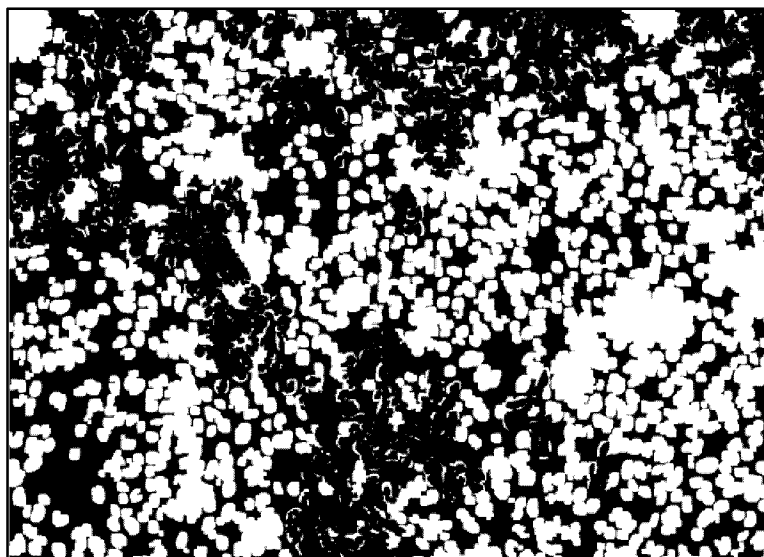

FIG. 9b



11/19

FIG. 10a

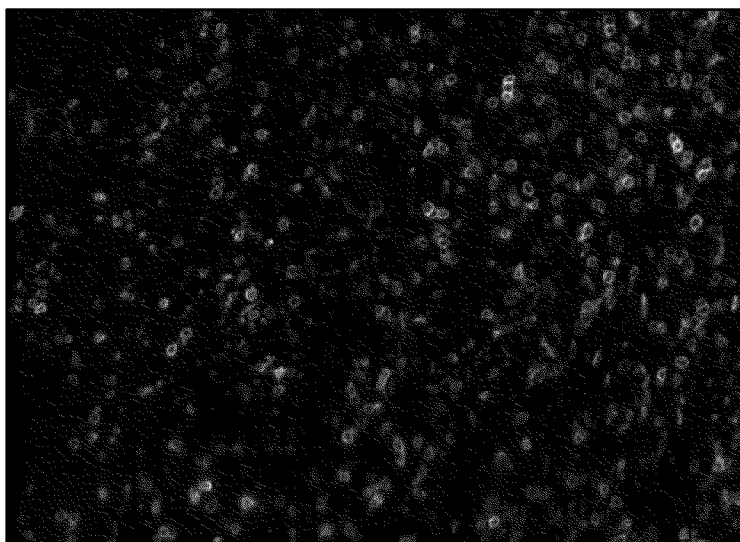
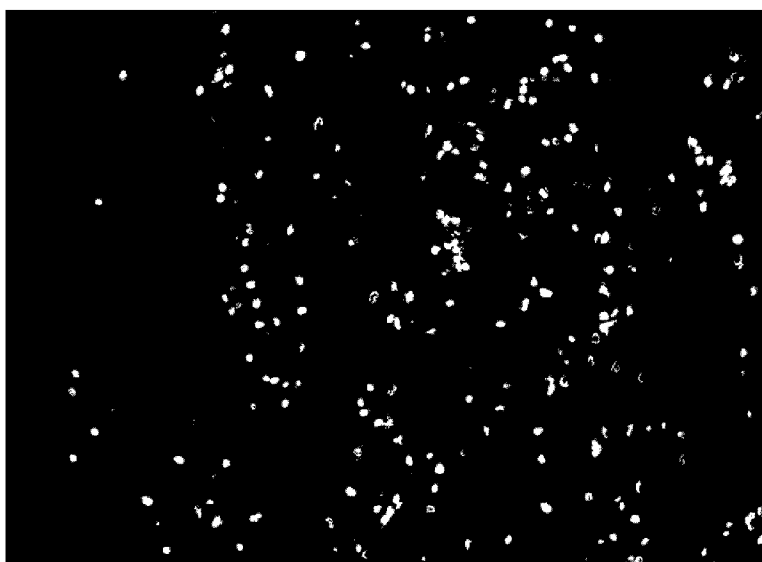

FIG. 10b



12/19

FIG. 11a



FIG. 11b

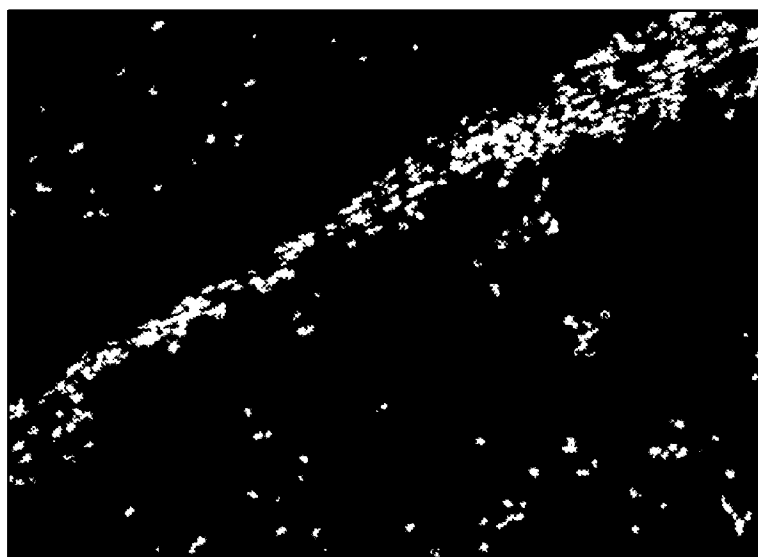

13/19

FIG. 12a

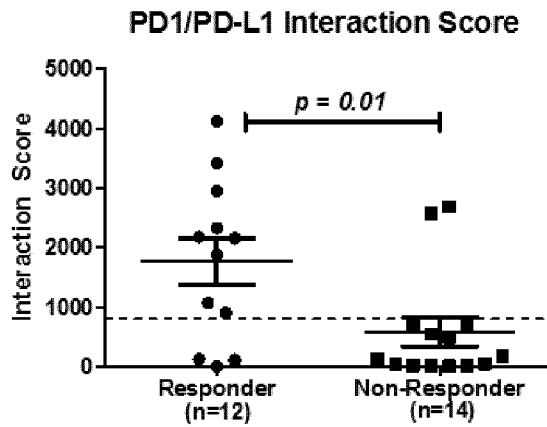

FIG. 12b

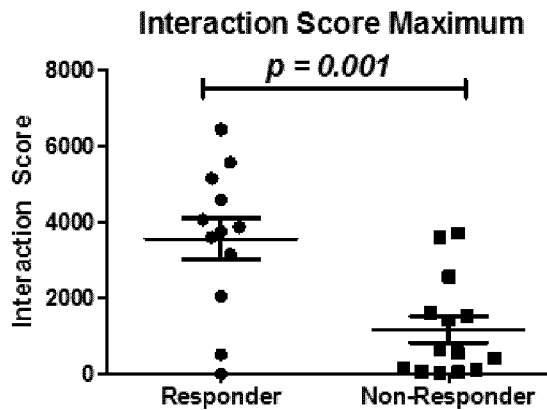
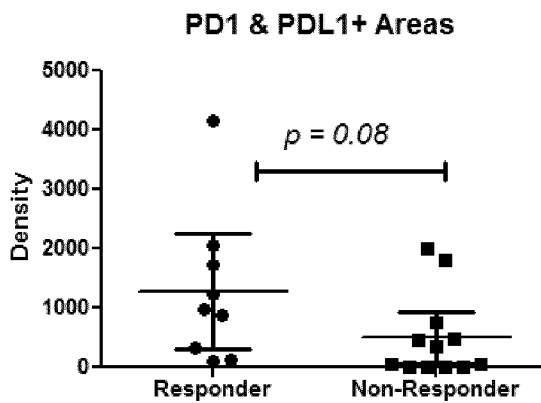

FIG. 13



14/19

FIG. 14

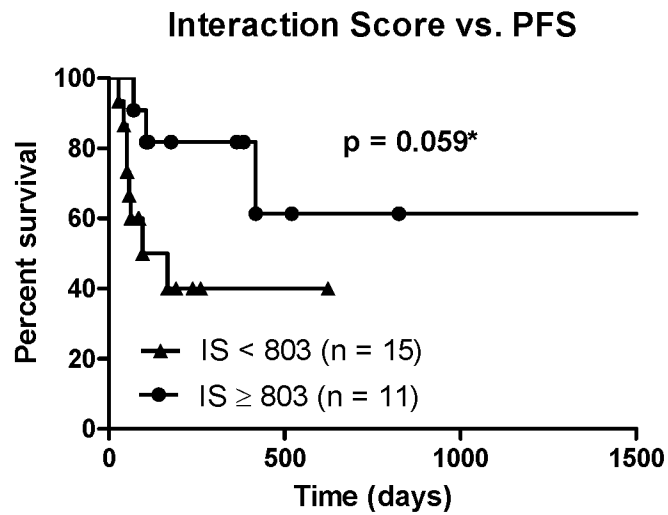
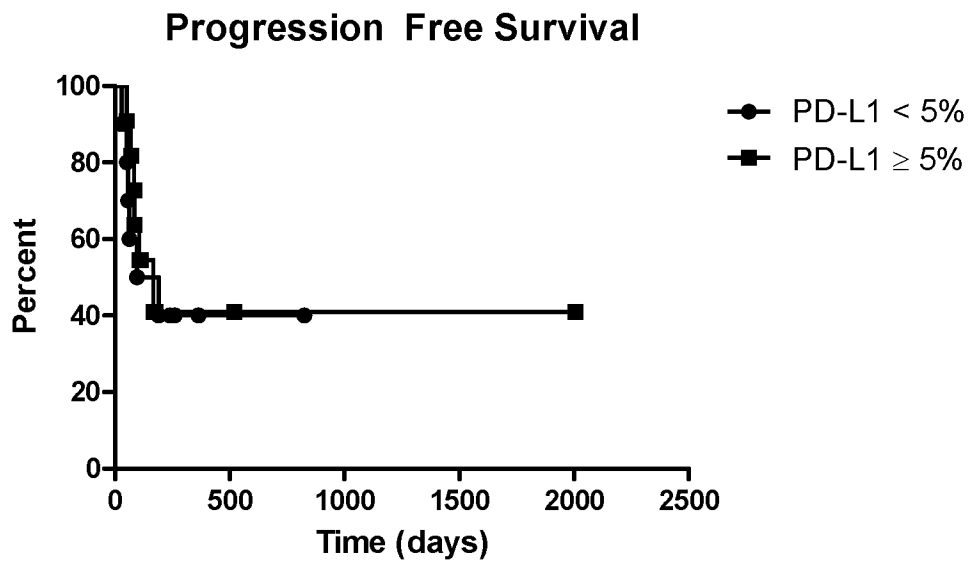

FIG. 15



15/19

FIG. 16

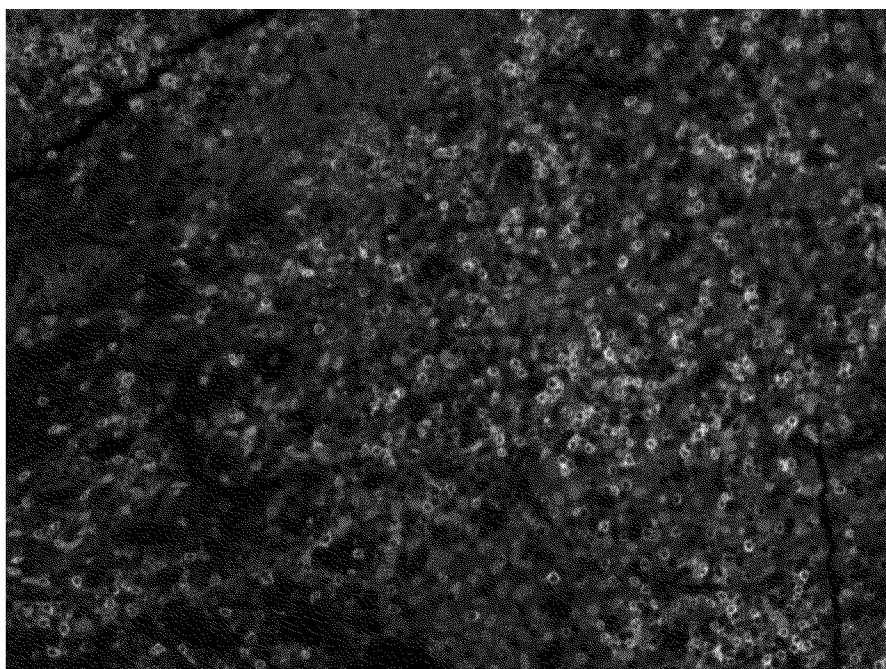
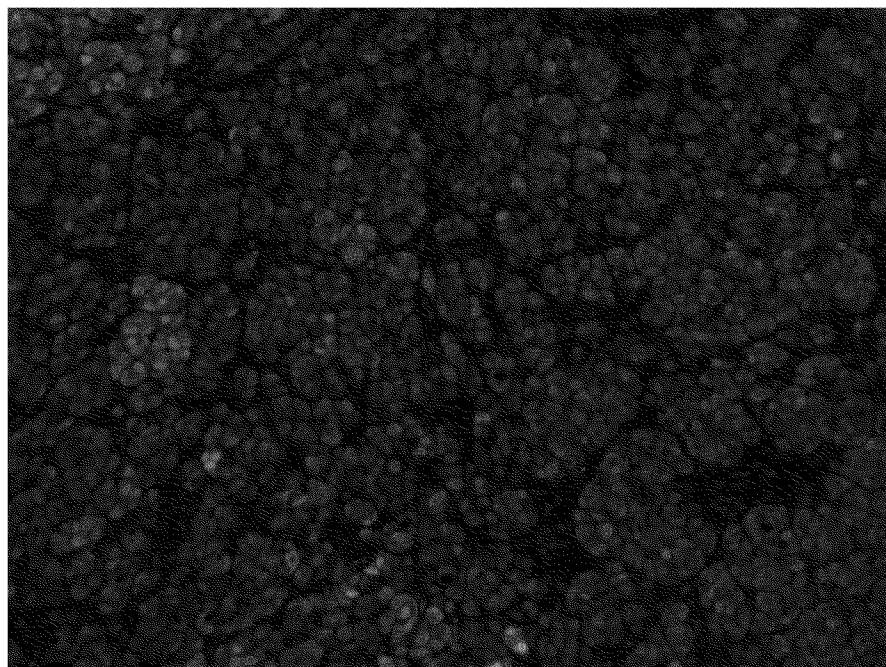

FIG. 17



16/19

FIG. 18

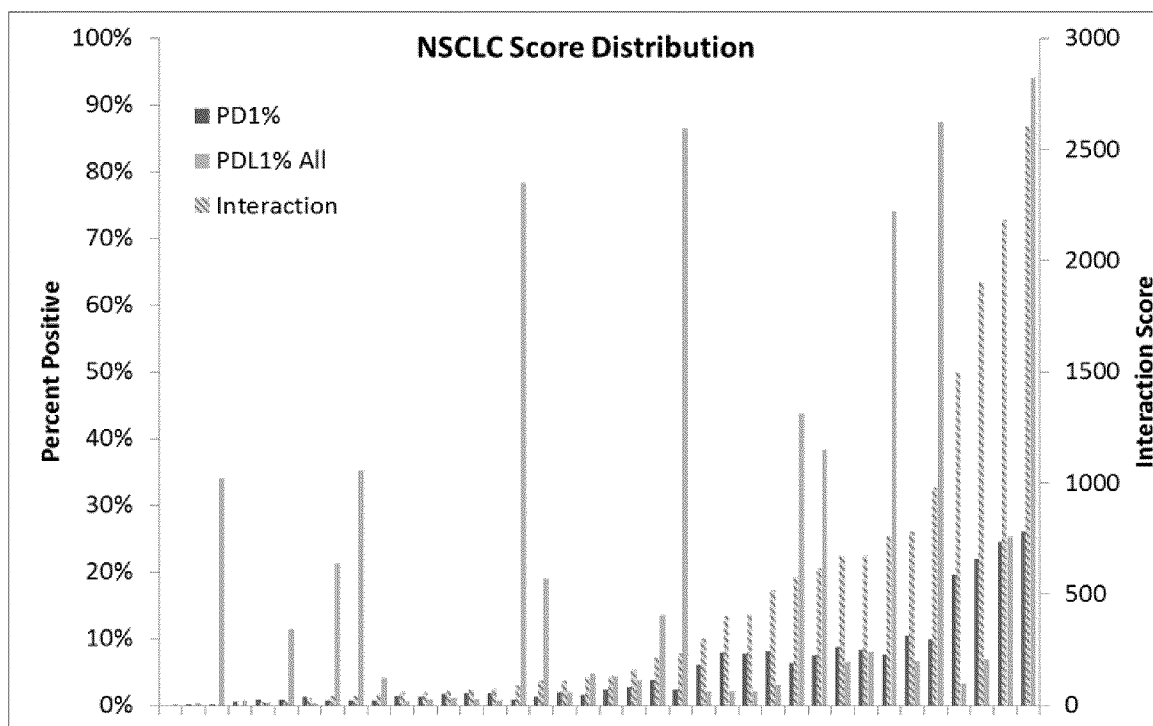
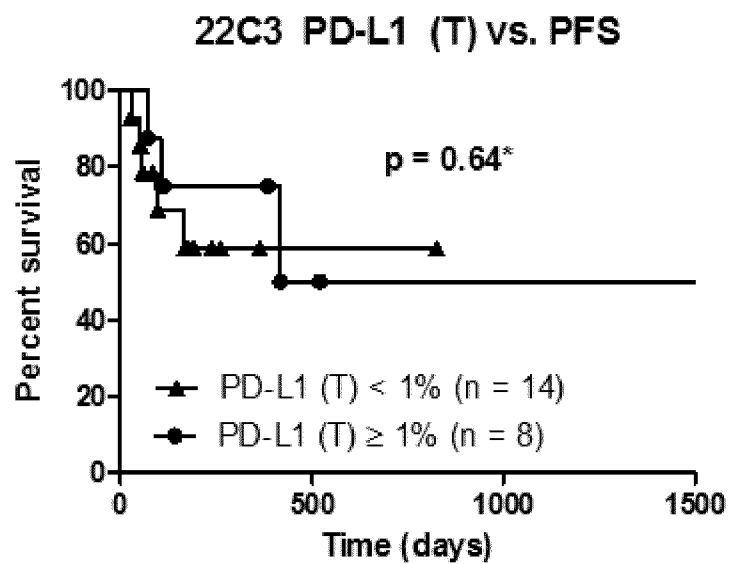

FIG. 19



17/19

FIG. 20a

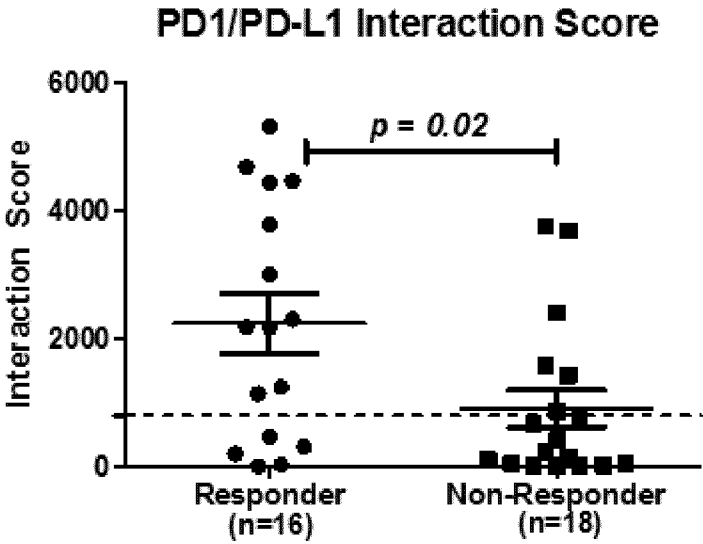
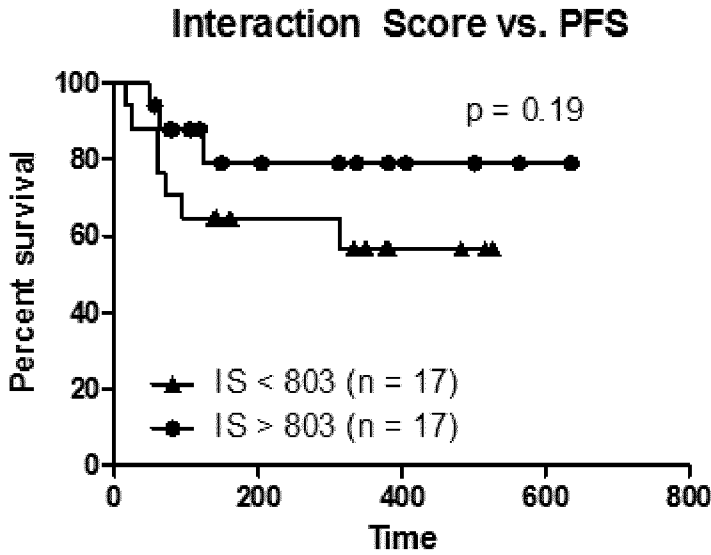

FIG. 20b



18/19

FIG. 20c

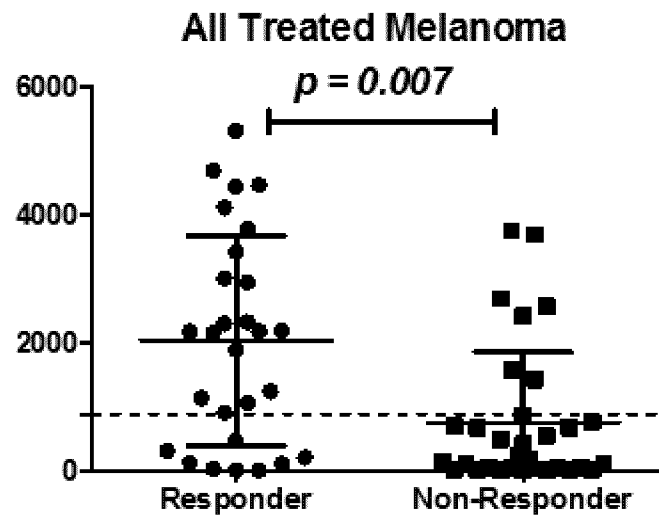
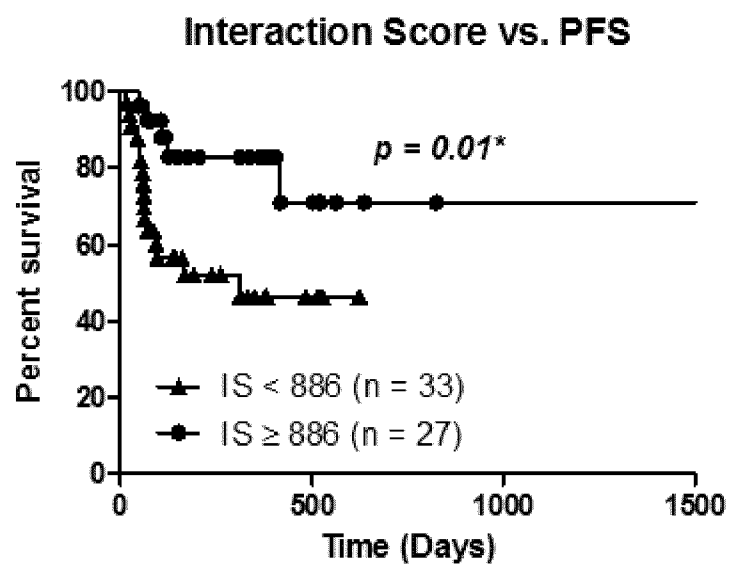

FIG. 20d



19/19

FIG. 20e

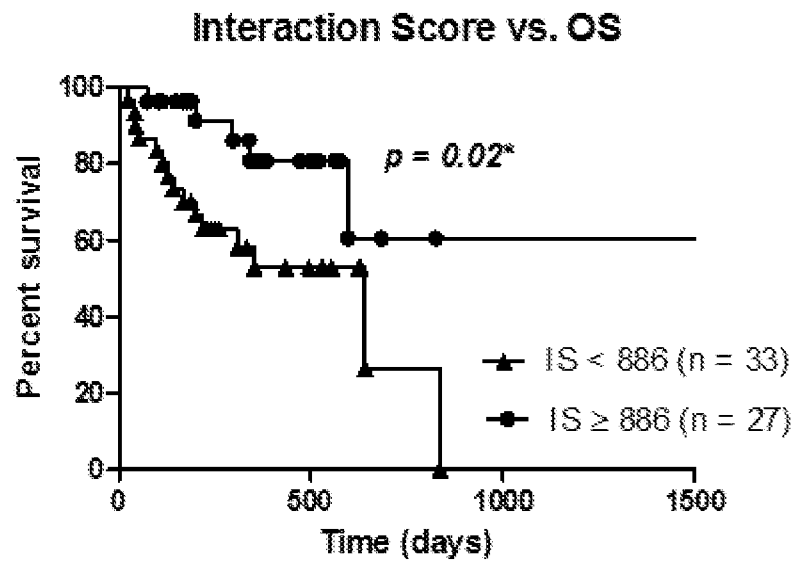

FIG. 21

