

CORRECTED VERSION

(19) World Intellectual Property Organization International Bureau



(10) International Publication Number WO 2015/142710 A8

(43) International Publication Date 24 September 2015 (24.09.2015)

- (51) International Patent Classification: G06Q 10/10 (2012.01) H04L 29/12 (2006.01)
(21) International Application Number: PCT/US2015/020689
(22) International Filing Date: 16 March 2015 (16.03.2015)
(25) Filing Language: English
(26) Publication Language: English
(30) Priority Data: 201410098749.4 17 March 2014 (17.03.2014) CN 14/657,691 13 March 2015 (13.03.2015) US
(71) Applicant: ALIBABA GROUP HOLDING LIMITED
(72) Inventors: LI, Xiaojian; Alibaba Group Legal Department, 5/F, Building 3, No.969 West Wen Yi Road, Yu

- Hang District, 311121 (CN). HONG, Manhuo; Alibaba Group Legal Department, 5/F, Building 3, No.969 West Wen Yi Road, Yu Hang District, 311121 (CN).
(74) Agent: FU, Diana Y.; Van Pelt, Yi & James LLP, 10050 N. Foothill Blvd., Suite 200, Cupertino, CA 95014 (US).
(81) Designated States (unless otherwise indicated, for every kind of national protection available): AE, AG, AL, AM, AO, AT, AU, AZ, BA, BB, BG, BH, BN, BR, BW, BY, BZ, CA, CH, CL, CN, CO, CR, CU, CZ, DE, DK, DM, DO, DZ, EC, EE, EG, ES, FI, GB, GD, GE, GH, GM, GT, HN, HR, HU, ID, IL, IN, IR, IS, JP, KE, KG, KN, KP, KR, KZ, LA, LC, LK, LR, LS, LU, LY, MA, MD, ME, MG, MK, MN, MW, MX, MY, MZ, NA, NG, NI, NO, NZ, OM, PA, PE, PG, PH, PL, PT, QA, RO, RS, RU, RW, SA, SC, SD, SE, SG, SK, SL, SM, ST, SV, SY, TH, TJ, TM, TN, TR, TT, TZ, UA, UG, US, UZ, VC, VN, ZA, ZM, ZW.
(84) Designated States (unless otherwise indicated, for every kind of regional protection available): ARIPO (BW, GH,

[Continued on next page]

(54) Title: METHOD, APPARATUS, AND SYSTEM FOR DETERMINING A LOCATION CORRESPONDING TO AN IP ADDRESS

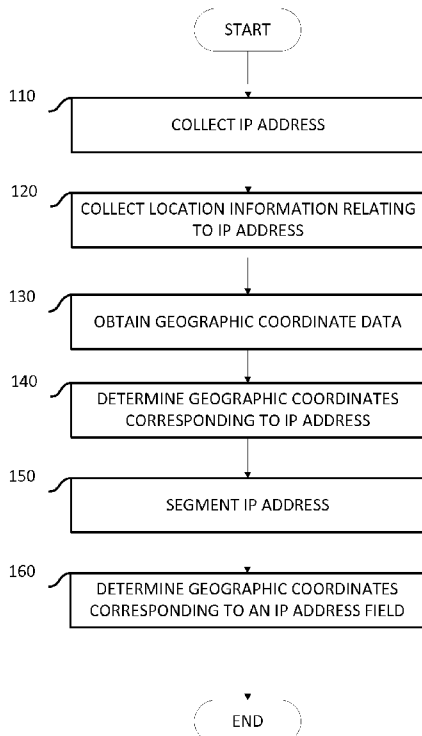

FIG. 1

(57) Abstract: Determining a location corresponding to an Internet Protocol (IP) address includes collecting an IP address and location information corresponding to the IP address, wherein the location information corresponding to the IP address includes information identifying a location from which a terminal associated with the IP address accesses a network, obtaining one or more pieces of IP address geographic coordinate data for the IP address using the IP address and the location information corresponding to the IP address, determining geographic coordinates corresponding to the IP address based at least in part on the one or more pieces of IP address geographic coordinate data, determining an IP address field based at least in part on the geographic coordinates corresponding to the IP address, and determining a location corresponding to the IP address field.

WO 2015/142710 A8



GM, KE, LR, LS, MW, MZ, NA, RW, SD, SL, ST, SZ, TZ, UG, ZM, ZW), Eurasian (AM, AZ, BY, KG, KZ, RU, TJ, TM), European (AL, AT, BE, BG, CH, CY, CZ, DE, DK, EE, ES, FI, FR, GB, GR, HR, HU, IE, IS, IT, LT, LU, LV, MC, MK, MT, NL, NO, PL, PT, RO, RS, SE, SI, SK, SM, TR), OAPI (BF, BJ, CF, CG, CI, CM, GA, GN, GQ, GW, KM, ML, MR, NE, SN, TD, TG).

Published:

— *with international search report (Art. 21(3))*

(48) Date of publication of this corrected version:

6 October 2016

(15) Information about Correction:

see Notice of 6 October 2016