



- (51) **International Patent Classification:**
H04W 52/02 (2009.01)
- (21) **International Application Number:**
PCT/US2013/020861
- (22) **International Filing Date:**
9 January 2013 (09.01.2013)
- (25) **Filing Language:** English
- (26) **Publication Language:** English
- (30) **Priority Data:**
61/584,768 9 January 2012 (09.01.2012) US
13/734,187 4 January 2013 (04.01.2013) US
- (71) **Applicant: QUALCOMM INCORPORATED [US/US];**
Attn: International Ip Administration, 5775 Morehouse Drive, San Diego, CA 92121-1714 (US).
- (72) **Inventors: PATWARDHAN, Ravindra, Manohar;** 5775 Morehouse Drive, San Diego, CA 92121 (US). **ATTAR, Rashid Ahmed Akbar;** 5775 Morehouse Drive, San Diego, California 92121-1714 (US).
- (74) **Agent: YANCEY, JR., James, Hunter;** Attn: International Ip Administration, 5775 Morehouse Drive, San Diego, CA 92121-1714 (US).

(81) **Designated States** (unless otherwise indicated, for every kind of national protection available): AE, AG, AL, AM, AO, AT, AU, AZ, BA, BB, BG, BH, BN, BR, BW, BY, BZ, CA, CH, CL, CN, CO, CR, CU, CZ, DE, DK, DM, DO, DZ, EC, EE, EG, ES, FI, GB, GD, GE, GH, GM, GT, HN, HR, HU, ID, IL, IN, IS, JP, KE, KG, KM, KN, KP, KR, KZ, LA, LC, LK, LR, LS, LT, LU, LY, MA, MD, ME, MG, MK, MN, MW, MX, MY, MZ, NA, NG, NI, NO, NZ, OM, PA, PE, PG, PH, PL, PT, QA, RO, RS, RU, RW, SC, SD, SE, SG, SK, SL, SM, ST, SV, SY, TH, TJ, TM, TN, TR, TT, TZ, UA, UG, US, UZ, VC, VN, ZA, ZM, ZW.

(84) **Designated States** (unless otherwise indicated, for every kind of regional protection available): ARIPO (BW, GH, GM, KE, LR, LS, MW, MZ, NA, RW, SD, SL, SZ, TZ, UG, ZM, ZW), Eurasian (AM, AZ, BY, KG, KZ, RU, TJ, TM), European (AL, AT, BE, BG, CH, CY, CZ, DE, DK, EE, ES, FI, FR, GB, GR, HR, HU, IE, IS, IT, LT, LU, LV, MC, MK, MT, NL, NO, PL, PT, RO, RS, SE, SI, SK, SM, TR), OAPI (BF, BJ, CF, CG, CI, CM, GA, GN, GQ, GW, ML, MR, NE, SN, TD, TG).

Published:
— with international search report (Art. 21(3))

(54) **Title:** DEVICES AND METHODS FOR FACILITATING OVERHEAD MESSAGE UPDATES IN WIRELESS COMMUNICATIONS SYSTEMS

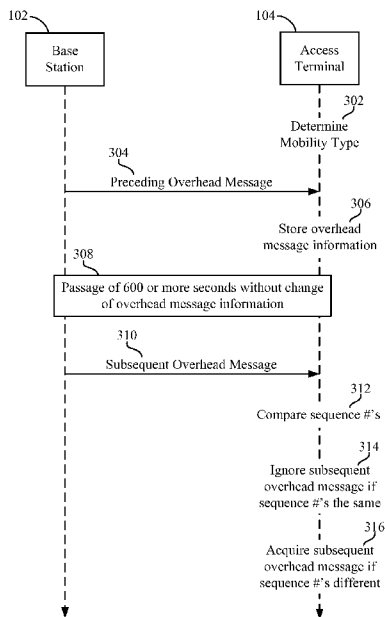

FIG. 3

(57) **Abstract:** Access terminals are adapted to facilitate reception of overhead messages. According to one example, an access terminal can determine whether it is at least substantially stationary. The access terminal may receive one or more sequence numbers corresponding to a subsequent overhead message. In response to being at least substantially stationary, the access terminal can ignore the subsequent overhead message when the corresponding sequence numbers are the same as stored sequence numbers corresponding to a previously obtained overhead message, even when the previously obtained overhead message is more than six hundred seconds old. According to another example, a network node may transmit an overhead message including a corresponding sector indicator and sequence numbers. When the sector indicator and the sequence numbers are the same as a previously received and stored sector indicator and sequence numbers, the access terminal can ignore the overhead message. Other aspects, embodiments, and features are also included.

**DEVICES AND METHODS FOR FACILITATING OVERHEAD MESSAGE
UPDATES IN WIRELESS COMMUNICATIONS SYSTEMS**

PRIORITY CLAIM

[0001] The present Application for Patent claims priority to Provisional Application No. 61/584,768 entitled “Devices, Systems, and Methods to Reduce Overhead Updates In Wireless Communication Systems” filed January 9, 2012, and assigned to the assignee hereof and hereby expressly incorporated by reference herein as if fully set forth below and for all applicable purposes.

TECHNICAL FIELD

[0002] The technology discussed in this patent application relates generally to wireless communications, and more specifically to methods and devices for facilitating overhead message updates for access terminals operating in a wireless communications system.

BACKGROUND

[0003] Wireless communications systems are widely deployed to provide various types of communication content such as voice, video, packet data, messaging, broadcast, and so on. These systems may be accessed by various types of devices adapted to facilitate wireless communications, where multiple devices share the available system resources (e.g., time, frequency, and power). Examples of such wireless communications systems include code-division multiple access (CDMA) systems, time-division multiple access (TDMA) systems, frequency-division multiple access (FDMA) systems and orthogonal frequency-division multiple access (OFDMA) systems.

[0004] Multiple types of devices are adapted to utilize such wireless communications systems. Such devices may be generally referred to as access terminals. Often access terminals are adapted for mobility, such that the access terminal can move throughout a geographic region while maintaining access to the wireless communications system. On the other hand, some access terminals may experience little to no change in location. Some examples of access terminals that experience little to no change in location include access terminals adapted for machine-to-machine (M2M) communications (also sometimes referred to as machine-type communication or MTC). An M2M adapted

access terminal may include an access terminal that is adapted to operate at least substantially without user interaction.

BRIEF SUMMARY OF SOME EXAMPLES

[0005] The following presents a simplified summary of one or more aspects of the present disclosure, in order to provide a basic understanding of such aspects. This summary is not an extensive overview of all contemplated features of the disclosure, and is intended neither to identify key or critical elements of all aspects of the disclosure nor to delineate the scope of any or all aspects of the disclosure. Its sole purpose is to present some concepts of one or more aspects of the disclosure in a simplified form as a prelude to the more detailed description that is presented later.

[0006] Various types of access terminals often operate on a limited power source, such as a battery. Accordingly, features may be desirable to improve the life of these limited power sources. Various examples and implementations of the present disclosure facilitate power conservation by optimizing overhead update procedures in wireless communications systems.

[0007] According to at least one aspect of the present disclosure, access terminals may facilitate power conservation by optimizing overhead update procedures. According to one or more examples, access terminals may include a communications interface and a storage medium. The communications interface and the storage medium may be coupled to a processing circuit (e.g., a controller or processor). The storage medium may include overhead message information including at least one sequence number associated with a preceding overhead message. The processing circuit may be adapted to determine that the access terminal is at least substantially stationary. One or more subsequent sequence numbers may be received via wireless communication. The subsequent sequence number(s) may/can be associated with a subsequent overhead message transmitted after the preceding overhead message. The processing circuit may be adapted to ignore the subsequent overhead message when the at least one subsequent sequence number is the same as the at least one sequence number stored in the storage medium. In some scenarios, this can occur after a determination that the access terminal is at least substantially stationary.

[0008] According to one or more further examples, access terminals may include a communications interface and a storage medium. These components can be coupled to a processing circuit. The storage medium may include a sector indicator corresponding

to a preceding overhead message, and at least one sequence number corresponding to the preceding overhead message. The processing circuit may be adapted to receive, via the communications interface, a subsequent sector indicator and at least one subsequent sequence number, each corresponding to a subsequent overhead message. When the subsequent sector indicator is the same as the sector indicator stored in the storage medium, and when the at least one subsequent sequence number is the same as the at least one sequence number stored in the storage medium, the processing circuit may be adapted to ignore the subsequent overhead message.

[0009] Further aspects of the present disclosure provide methods operational on an access terminal and/or access terminals including means to perform such methods. One or more examples of such methods may include determining that the access terminal is at least substantially stationary. Information associated with a preceding overhead message may be stored. The information may include at least one sequence number corresponding to the preceding overhead message. One or more subsequent sequence numbers corresponding to a subsequent overhead message may subsequently be received. In response to determining that the access terminal is at least substantially stationary, the subsequent overhead message may be ignored when the at least one corresponding subsequent sequence number is the same as the at least one stored sequence number.

[0010] One or more further examples of such methods may include obtaining a subsequent sector indicator and at least one subsequent sequence number, each corresponding to a subsequent overhead message. A determination may be made whether the subsequent sector indicator is the same as a stored sector indicator, and whether the at least one subsequent sequence number is the same as at least one stored sequence number. When the subsequent sector indicator is the same as the stored sector indicator, and when the at least one subsequent sequence number is the same as the at least one stored sequence number, the subsequent overhead message may be ignored.

[0011] Still further aspects include computer-readable storage mediums comprising programming operational on a computer, such as an access terminal. According to one or more examples, such programming may be adapted for causing a computer to determine an access terminal to be at least substantially stationary. Information associated with a preceding overhead message may also be stored, where the information includes a sequence number associated with the preceding overhead message. The programming may further be adapted for causing a computer to ignore a

subsequent overhead message when a subsequent sequence number associated with the subsequent overhead message is the same as the stored sequence number, and when the access terminal is determined to be at least substantially stationary.

[0012] According to one or more additional examples, such programming may be adapted for causing a computer to obtain a subsequent sector indicator and at least one subsequent sequence number, each corresponding to a subsequent overhead message. The programming may further be adapted for causing a computer to determine whether the subsequent sector indicator is the same as a stored sector indicator, and whether the at least one subsequent sequence number is the same as at least one stored sequence number. The programming may additionally be adapted for causing a computer to ignore the subsequent overhead message when the subsequent sector indicator is the same as the stored sector indicator, and when the at least one subsequent sequence number is the same as the at least one stored sequence number.

[0013] According to at least one aspect of the present disclosure, network nodes may facilitate power conservation by optimizing overhead update procedures. According to one or more examples, such network nodes may include a communications interface and a storage medium each coupled with a processing circuit. The processing circuit may be adapted to obtain a message including a sector indicator adapted to distinguish the message from messages associated with another sector, and transmit the message via the communications interface.

[0014] Yet further aspects of the present disclosure provide methods operational on a network node and/or network nodes including means to perform such methods. One or more examples of such methods may include obtaining a message comprising a sector indicator adapted to distinguish the message from messages associated with another sector, and transmit the obtained message.

[0015] Still further aspects include computer-readable storage mediums comprising programming operational on a computer, such as a network node. According to one or more examples, such programming may be adapted for causing a computer to generate a message comprising a sector indicator adapted to distinguish the message from messages associated with another sector, and to transmit the generated message.

[0016] Other aspects, features, and embodiments of the present invention will become apparent to those of ordinary skill in the art, upon reviewing the following description of specific, exemplary embodiments of the present invention in conjunction with the accompanying figures. While features of the present invention may be discussed

relative to certain embodiments and figures below, all embodiments of the present invention can include one or more of the advantageous features discussed herein. In other words, while one or more embodiments may be discussed as having certain advantageous features, one or more of such features may also be used in accordance with the various embodiments of the invention discussed herein. In similar fashion, while exemplary embodiments may be discussed below as device, system, or method embodiments it should be understood that such exemplary embodiments can be implemented in various devices, systems, and methods.

BRIEF DESCRIPTION OF THE DRAWINGS

[0017] FIG. 1 is a block diagram of a network environment in which one or more aspects of the present disclosure may find application.

[0018] FIG. 2 is a block diagram illustrating select components of the wireless communication system of FIG. 1 according to some embodiments.

[0019] FIG. 3 is a block diagram illustrating access probes associated with a previous access attempt and an access probe associated with a subsequent access attempt, according to some embodiments.

[0020] FIG. 4 is a flow diagram illustrating an example for facilitating access attempts while reducing power consumption at the access terminal according to some embodiments.

[0021] FIG. 5 is a block diagram illustrating select components of an access terminal according to some embodiments.

[0022] FIG. 6 is a flow diagram illustrating a method operational on an access terminal according to some embodiments.

[0023] FIG. 7 is a block diagram illustrating select components of a network node according to some embodiments.

[0024] FIG. 8 is a flow diagram illustrating a method operational on a network node according to some embodiments.

DETAILED DESCRIPTION

[0025] The description set forth below in connection with the appended drawings is intended as a description of various configurations and is not intended to represent the only configurations in which the concepts and features described herein may be practiced. The following description includes specific details for the purpose of

providing a thorough understanding of various concepts. However, it will be apparent to those skilled in the art that these concepts may be practiced without these specific details. In some instances, well known circuits, structures, techniques and components are shown in block diagram form to avoid obscuring the described concepts and features.

[0026] The various concepts presented throughout this disclosure may be implemented across a broad variety of telecommunication systems, network architectures, and communication standards. Certain aspects of the disclosure are described below for CDMA (e.g., CDMA 2000) and 3rd Generation Partnership Project 2 (3GPP2) 1x protocols and systems, and related terminology may be found in much of the following description. However, those of ordinary skill in the art will recognize that one or more aspects of the present disclosure may be employed and included in one or more other wireless communication protocols and systems.

[0027] FIG. 1 is a block diagram of a network environment in which one or more aspects of the present disclosure may find application. The wireless communications system 100 is adapted to facilitate wireless communication between one or more base stations 102 and access terminals 104. The base stations 102 and access terminals 104 may be adapted to interact with one another through wireless signals. In some instances, such wireless interaction may occur on multiple carriers (waveform signals of different frequencies). Each modulated signal may carry control information (e.g., pilot signals), overhead information, data, etc.

[0028] The base stations 102 can wirelessly communicate with the access terminals 104 via a base station antenna. The base stations 102 may each be implemented generally as a device adapted to facilitate wireless connectivity (for one or more access terminals 104) to the wireless communications system 100. The base stations 102 are configured to communicate with the access terminals 104 under the control of a base station controller (see FIG. 2). Each of the base station 102 sites can provide communication coverage for a respective geographic area. The coverage area 106 for each base station 102 here is identified as cells 106-a, 106-b, or 106-c. The coverage area 106 for a base station 102 may be divided into sectors (not shown, but making up only a portion of the coverage area). The system 100 may include base stations 102 of different types (e.g., macro, micro, and/or pico base stations).

[0029] One or more access terminals 104 may be dispersed throughout the coverage areas 106. Each access terminal 104 may communicate with one or more base stations

102. An access terminal 104 may generally include one or more devices that communicate with one or more other devices through wireless signals. Such an access terminal 104 may also be referred to by those skilled in the art as a user equipment (UE), a mobile station (MS), a subscriber station, a mobile unit, a subscriber unit, a wireless unit, a remote unit, a mobile device, a wireless device, a wireless communications device, a remote device, a mobile subscriber station, a mobile terminal, a wireless terminal, a remote terminal, a handset, a terminal, a user agent, a mobile client, a client, or some other suitable terminology. An access terminal 104 may include a mobile terminal and/or an at least substantially fixed terminal. Examples of an access terminal 104 include a mobile phone, a computer, a smartphone, a pager, a wireless modem, a personal digital assistant, a personal information manager (PIM), a personal media player, a palmtop computer, a laptop computer, a tablet computer, a television, an appliance, an entertainment device, an e-reader, a digital video recorder (DVR), a machine-to-machine (M2M) device, and/or other communication/computing device which communicates, at least partially, through a wireless or cellular network.

[0030] Turning to FIG. 2, a block diagram illustrating select components of the wireless communication system 100 is depicted according to at least one example. As illustrated, the base stations 102 are included as at least a part of a radio access network (RAN) 202. The radio access network (RAN) 202 is generally adapted to manage traffic and signaling between one or more access terminals 104 and one or more other network entities, such as network entities included in a core network 204. The radio access network 202 may, according to various implementations, be referred to by those skill in the art as a base station subsystem (BSS), an access network, a GSM Edge Radio Access Network (GERAN), a UMTS Terrestrial Radio Access Network (UTRAN), etc.

[0031] In addition to one or more base stations 102, the radio access network 202 can include a base station controller (BSC) 206, which may also be referred to by those of skill in the art as a radio network controller (RNC). The base station controller 206 is generally responsible for the establishment, release, and maintenance of wireless connections within one or more coverage areas associated with the one or more base stations 102 which are connected to the base station controller 206. The base station controller 206 can be communicatively coupled to one or more nodes or entities of the core network 204.

[0032] The core network 204 is a portion of the wireless communications system 100 that provides various services to access terminals 104 that are connected via the radio access network 202. The core network 204 may include a circuit-switched (CS) domain and a packet-switched (PS) domain. Some examples of circuit-switched entities include a mobile switching center (MSC) and visitor location register (VLR), identified as MSC/VLR 208, as well as a Gateway MSC (GMSC) 210. Some examples of packet-switched elements include a Serving GPRS Support Node (SGSN) 212 and a Gateway GPRS Support Node (GGSN) 214. Other network entities may be included, such as a EIR, HLR, VLR and AuC, some or all of which may be shared by both the circuit-switched and packet-switched domains. An access terminal 104 can obtain access to a public switched telephone network (PSTN) 216 via the circuit-switched domain, and to an IP network 218 via the packet-switched domain.

[0033] As an access terminal 104 operates within the wireless communications system 100, the access terminal 104 typically obtains overhead messages corresponding to a pilot transmitted by a particular cell. Such overhead messages are generally broadcast on a periodic basis. For instance, in a wireless communications system 100 employing CDMA 2000 1x standards, the base stations 102 broadcast overhead messages over a paging channel (PCH) every 1.28 seconds. The overhead messages typically include one or more sequence numbers (e.g., 6-bit sequence numbers identified in 3GPP2 standards as CONFIG_MSG_SEQ and ACC_MSG_SEQ). The sequence numbers can be included in a general page message, which is transmitted at least once every 2 paging slots on the paging channel (PCH).

[0034] In many instances, a plurality of sequentially broadcasted overhead messages may be similar. That is, there may be no changes to the information associated with periodic overhead messages over a significant period of time. Typically, overhead messages including the same or similar information can employ common sequence numbers. The sequence numbers corresponds to a set of messages. When there is any change in one of the messages in a set, a corresponding sequence number is incremented. The access terminal 104 may be permitted to store overhead message information and ignore subsequent overhead messages having the sequence number to conserve battery power. The stored information, however, is considered to no longer be current if the access terminal 104 has not obtained a subsequent overhead message for more than 600 seconds (10 minutes), regardless of the sequence number. After the 600 second period expires without receiving any subsequent overhead message,

conventional access terminals are adapted to obtain a subsequent overhead message and store the associated information again, even if the sequence numbers remain unchanged.

[0035] Since the periodic overhead messages are transmitted every 1.28 seconds, the access terminal 104 (e.g., a receiver) may be powered up for as long as 1.28 seconds to obtain an overhead message before entering a low-power state. As a result, the access terminal 104 can consume a significant amount of power to obtain overhead messages and keep the overhead message information current. Other periodic frequencies besides 1.28 seconds may be used in other embodiments.

[0036] In some instances, one or more of the access terminals 104 may be stationary or substantially stationary. One example of such stationary or substantially stationary access terminals 104 includes machine-to-machine (M2M) enabled access terminals 104. M2M enabled access terminals 104 are adapted to wirelessly communicate with one or more devices over the wireless communication system 100, at least substantially without user interaction. M2M access terminals 104 may comprise a communications device adapted to capture an event (e.g., a sensor that captures temperature, a meter to capture inventory level, etc.), which is relayed through the wireless communication system 100 to an application (e.g., software program), where the event data can be translated into meaningful information (e.g., temperature needs to be lowered/raised, items need to be restocked, etc.). By way of example and not limitation, an M2M access terminal 104 may include a thermostat, a water meter, a sprinkler system, a smart-meter, an appliance, etc.

[0037] M2M enabled access terminals may be relatively inactive with respect to wireless communications. As a result, M2M enabled access terminals often remain in a low-power or dormant state for relatively long periods of time, waking up occasionally to transmit event data over the wireless communications system. Furthermore, the stationary nature of such M2M enabled access terminals may result in a substantially low likelihood that the M2M will change between cells and/or sectors within a cell. According to one or more aspects of the present disclosure, access terminals that are at least substantially stationary are adapted to forego acquiring a new overhead message when consecutive overhead messages remain unchanged. FIG. 3 is a flow diagram illustrating an example for monitoring and updating overhead messages according to at least one example. In this example, a base station 102 and an access terminal 104 are illustrated.

[0038] Initially, the access terminal 104 can determine that its mobility type 302 is stationary or substantially stationary. This determination of a stationary or substantially stationary mobility type can indicate to the access terminal 104 that it may forgo acquiring overhead messages beyond the 600 second restriction as long as the sequence numbers remain unchanged. That is, since the access terminal 104 is at least substantially stationary, it is likely to receive the same pilot signal each time it wakes up, and it is likely that previously stored overhead message remain unchanged.

[0039] With a determination that the access terminal 104 is at least substantially stationary (i.e., has a stationary mobility type), the access terminal 104 can receive a preceding overhead message 304 broadcast by the base station 102. The access terminal 104 can store the information 306 associated with the preceding overhead message, including the sequence numbers corresponding to the preceding overhead message. With the overhead message information stored, the access terminal 104 may enter a low-power state to conserve power.

[0040] At 308, a period of six hundred (600) or more seconds may pass without any changes to the overhead message information. For instance, the access terminal 104 may receive overhead messages during this period 308 and may check the sequence numbers associated with the received overhead messages. As long as the sequence numbers remains unchanged, the access terminal 104 can ignore the overhead messages.

[0041] Following the duration of the six hundred (600) seconds without updating the overhead information, the access terminal 104 of the present disclosure can continue to monitor the sequence numbers of the received overhead messages to determine whether or not to update the overhead information. That is, in response to determining its mobility type to be stationary or substantially stationary, the access terminal 104 continues to determine whether to receive an overhead message based on the sequence numbers. For example, following the passage of the six hundred (600) or more seconds at 308, a subsequent overhead message 310 may be broadcast. The access terminal 104 can obtain the sequence numbers corresponding to the subsequent overhead message without receiving the rest of the subsequent overhead message. Since the access terminal 104 is stationary or substantially stationary, the access terminal 104 compares 314 the sequence numbers associated with the subsequent overhead message to the sequence numbers associated with the stored overhead message information. If the sequence numbers are the same, the access terminal 104 ignores 314 the subsequent overhead message. On the other hand, if the sequence numbers are different, the access

terminal 104 can acquire 316 the overhead message and store the subsequent overhead message information.

[0042] In this example, the stationary or substantially stationary access terminal 104 can employ the sequence numbers beyond the conventional threshold of six hundred (600) seconds (e.g., indefinitely) for determining whether or not to obtain a subsequent overhead message. In other examples, an access terminal 104 may not be stationary. When an access terminal 104 is not stationary, the access terminal 104 may move to a location in which the pilot signal employed to transmit overhead messages is the same as the pilot signal from which the stored overhead message information was received, but the overhead messages may relate to different sectors. That is, the access terminal 104 may receive a nearby pilot signal employing the same frequency and pseudorandom number (PN) sequence as that used when receiving a preceding overhead message associated with stored information, but the received pilot signal may be associated with a different sector and may include different overhead message information. If the access terminal 104 relied solely on the sequence numbers in this example, the access terminal 104 would be unable to identify the different sectors and would skip updating for the new sector if the two pilot signals employ the same sequence numbers.

[0043] According to at least one aspect of the present disclosure, network nodes and access terminals can be adapted to differentiate between overhead messages received from two different sectors employing the same pilot (e.g., same frequency and PN). FIG. 4 is a flow diagram illustrating an example for monitoring and updating overhead messages according to at least one example where an access terminal may or may not be stationary. As shown, the access terminal 104 can communicate with a network node 402. The network node 402 may represent one or more network elements, such as a base station 102, a base station controller 206, and/or a MSC/VLR 208, which are illustrated in FIGS. 1 and 2.

[0044] Initially, a message 404 is transmitted by the network node 402 including an overhead message from a network node 402. As noted previously, the received overhead message includes one or more sequence numbers. In addition to the one or more sequence numbers associated with the overhead message, the message 404 also includes an indicator adapted to distinguish the message from similar messages associated with a different sector.

[0045] By way of example, the message 404 may be a general page message (GPM) typically employed for transmitting overhead messages in at least some wireless

communications systems. The general page message typically includes a plurality of bits that are reserved for currently unassigned purposes. These bits are often referred to as “reserved bits”. For example, in CDMA 2000 1x standards, a general page message employed to transmit an overhead message typically includes four (4) reserved bits. In one or more examples, the indicator adapted to distinguish the message 404 from similar messages associated with a different sector can be a value set for the one or more reserved bits of the general page message. For instance, the network node 402 can set one or more of the reserved bits to a value adapted to identify the particular sector associated with the general page message. After receipt of the general page message, the access terminal 104 can store 406 the overhead message information (e.g., sequence numbers associated with the overhead message) together with the indicator (e.g., the value of the reserved bits) adapted to identify the sector associated with the general page message.

[0046] A subsequent message, such as a subsequent general page message (GPM) 408, is transmitted on the same pilot (e.g., same frequency and PN) as the preceding message 404. The subsequent message 408 also includes an overhead message with one or more sequence numbers, and an indicator (e.g., one or more reserved bits set to a value) adapted to identify a particular sector associated with the general page message. According to various examples, the subsequent general page message 408 may be transmitted by the same network node 402 or a different network node 402 that sent the previous general page message 404.

[0047] The access terminal 104 can compare 312 the indicator (e.g., value of the reserved bits) in the subsequent general page message with the stored indicator (e.g., stored reserved bit value) associated with the stored overhead message information. The access terminal 104 can also compare 410 the sequence numbers in the overhead message of the subsequent general page message with the sequence numbers associated with the stored overhead message information. If the subsequent indicator (e.g., reserved bit value) and the subsequent sequence numbers are the same as the stored indicator and sequence numbers, then the access terminal 104 can ignore 412 the subsequent overhead message. On the other hand, if the compared indicators (e.g., reserved bit values) and/or the compared sequence numbers are different, then the access terminal 104 acquires the subsequent overhead message 414 in the subsequent general page message. For instance, if the compared indicators (e.g., reserved bit values) are different, then the access terminal 104 has likely received a general page

message from a different sector employing the same pilot. In response to the different indicators (e.g., reserved bit values), the access terminal 104 obtains the overhead message information associated with the new sector. Similarly, if the compared sequence numbers are different, then the overhead message information has changed, as described above, and the access terminal 104 obtains the new overhead message.

[0048] Turning to FIG. 5, a block diagram is shown illustrating select components of an access terminal 500 according to at least one example of the present disclosure. The access terminal 500 includes a processing circuit 502 coupled to or placed in electrical communication with a communications interface 504 and a storage medium 506.

[0049] The processing circuit 502 is arranged to obtain, process and/or send data, control data access and storage, issue commands, and control other desired operations. The processing circuit 502 may include circuitry adapted to implement desired programming provided by appropriate media in at least one example. For example, the processing circuit 502 may be implemented as one or more processors, one or more controllers, and/or other structure configured to execute executable programming. Examples of the processing circuit 502 may include a general purpose processor, a digital signal processor (DSP), an application specific integrated circuit (ASIC), a field programmable gate array (FPGA) or other programmable logic component, discrete gate or transistor logic, discrete hardware components, or any combination thereof designed to perform the functions described herein. A general purpose processor may include a microprocessor, as well as any conventional processor, controller, microcontroller, or state machine. The processing circuit 502 may also be implemented as a combination of computing components, such as a combination of a DSP and a microprocessor, a number of microprocessors, one or more microprocessors in conjunction with a DSP core, an ASIC and a microprocessor, or any other number of varying configurations. These examples of the processing circuit 502 are for illustration and other suitable configurations within the scope of the present disclosure are also contemplated.

[0050] The processing circuit 502 is adapted for processing, including the execution of programming, which may be stored on the storage medium 506. As used herein, the term “programming” shall be construed broadly to include without limitation instructions, instruction sets, code, code segments, program code, programs, subprograms, software modules, applications, software applications, software packages, routines, subroutines, objects, executables, threads of execution, procedures, functions,

etc., whether referred to as software, firmware, middleware, microcode, hardware description language, or otherwise.

[0051] The communications interface 504 is configured to facilitate wireless communications of the access terminal 500. For example, the communications interface 504 may include circuitry and/or programming adapted to facilitate the communication of information bi-directionally with respect to one or more wireless network devices (e.g., network nodes). The communications interface 504 may be coupled to one or more antennas (not shown), and includes wireless transceiver circuitry, including at least one receiver circuit 508 (e.g., one or more receiver chains) and/or at least one transmitter circuit 510 (e.g., one or more transmitter chains). In some scenarios, the receiver and transmitter may be stand-alone components while in others, they may be a unitary component.

[0052] The storage medium 506 may represent one or more computer-readable, machine-readable, and/or processor-readable devices for storing programming, such as processor executable code or instructions (e.g., software, firmware), electronic data, databases, or other digital information. The storage medium 506 may also be used for storing data that is manipulated by the processing circuit 502 when executing programming. The storage medium 506 may be any available media that can be accessed by a general purpose or special purpose processor, including portable or fixed storage devices, optical storage devices, and various other mediums capable of storing, containing and/or carrying programming. By way of example and not limitation, the storage medium 506 may include a computer-readable, machine-readable, and/or processor-readable storage medium such as a magnetic storage device (e.g., hard disk, floppy disk, magnetic strip), an optical storage medium (e.g., compact disk (CD), digital versatile disk (DVD)), a smart card, a flash memory device (e.g., card, stick, key drive), random access memory (RAM), read only memory (ROM), programmable ROM (PROM), erasable PROM (EPROM), electrically erasable PROM (EEPROM), a register, a removable disk, and/or other mediums for storing programming, as well as any combination thereof.

[0053] The storage medium 506 may be coupled to the processing circuit 502 such that the processing circuit 502 can read information from, and write information to, the storage medium 506. That is, the storage medium 506 can be coupled to the processing circuit 502 so that the storage medium 506 is at least accessible by the processing circuit 502, including examples where the storage medium 506 is integral to the processing

circuit 502 and/or examples where the storage medium 506 is separate from the processing circuit 502 (e.g., resident in the access terminal 500, external to the access terminal 500, distributed across multiple entities).

[0054] Programming stored by the storage medium 506, when executed by the processing circuit 502, causes the processing circuit 502 to perform one or more of the various functions and/or process steps described herein. For example, the storage medium 506 may include overhead message operations 512 adapted to cause the processing circuit 502 to receive overhead messages, and compare sequence numbers and/or indicators (e.g., reserved bit values) of general page messages, as described herein. Thus, according to one or more aspects of the present disclosure, the processing circuit 502 is adapted to perform (in conjunction with the storage medium 506) any or all of the processes, functions, steps and/or routines for any or all of the access terminals (e.g., access terminal 104, access terminal 500) described herein. As used herein, the term “adapted” in relation to the processing circuit 502 may refer to the processing circuit 502 being one or more of configured, employed, implemented, and/or programmed (in conjunction with the storage medium 506) to perform a particular process, function, step and/or routine according to various features described herein.

[0055] FIG. 6 is a flow diagram illustrating at least one example of a method operational on an access terminal, such as the access terminal 500. Referring to FIGS. 5 and 6, an access terminal 500 can determine that it is at least substantially stationary at step 602. For example, the processing circuit 502 executing the overhead message operations 512 may determine whether the access terminal 500 is stationary or substantially stationary.

[0056] In some implementations, this determination may include the processing circuit 502 accessing pre-provisioned data (or pre-configured information) stored in the storage medium 506 and adapted to define a mobility type. The mobility type can be adapted to indicate to the processing circuit 502 that the access terminal 500 is at least substantially stationary.

[0057] In some implementations, the processing circuit 502 executing the overhead message operations 512 may store and review information relating to cell reselection procedures to determine how often cell reselection procedures have been conducted. The processing circuit 502 may also take into account whether previous cell reselections have been between a common group of the same cells (e.g., whether the access terminal 500 has only changed between the same two or three cells). According to various

examples, the processing circuit 502 executing the overhead message operations 512 can determine the access terminal 500 is stationary or substantially stationary when there have been no cell reselections over the course of a predetermined period of time (e.g., a couple of days, a week, a month, etc.), and/or when previous cell reselections are limited to reselections between a common group of the same cells.

[0058] In some implementations, the processing circuit 502 executing the overhead message operations 512 may monitor a relative pilot signal strength of each of a plurality of neighboring cell. When the relative signal strength of one or more neighboring cells remains at least substantially the same for a predetermined duration of time (e.g., the difference in signal strength from one measurement to the next is less than some predefined threshold), the processing circuit 502 executing the overhead message operations 512 may conclude that the access terminal 500 is at least substantially stationary.

[0059] In some implementations, the processing circuit 502 executing the overhead message operations 512 may monitor a GPS location (e.g., via a GPS circuit (not shown) of the access terminal 500) to determine whether the access terminal 500 is mobile or at least substantially stationary. For example, the processing circuit 502 may monitor a GPS location at some predetermined frequency. When any change in GPS location is less than a predefined threshold, the processing circuit 502 executing the overhead message operations 512 may determine that the access terminal 500 is at least substantially stationary. Although various examples are described for determining the mobility of the access terminal 500, other examples may also be employed, as well as various combinations of two or more examples.

[0060] At step 604, the access terminal 500 can store information associated with a preceding overhead message. The information associated with the preceding overhead message includes one or more sequence numbers corresponding to the preceding overhead message. In one or more implementations, the processing circuit 502 executing the overhead message operations 512 can receive a preceding overhead message via the communications interface 504. On receipt of the preceding overhead message, the processing circuit 502 executing the overhead message operations 512 can store the information associated with the preceding overhead message in the storage medium 506.

[0061] At step 606, the access terminal 500 receives one or more subsequent sequence numbers corresponding to a subsequent overhead message. For example, the processing circuit 502 executing the overhead message operations 512 may obtain the one or more subsequent sequence numbers via the communications interface 504. Instead of receiving and/or processing the entire subsequent overhead message, the processing circuit 502 executing the overhead message operations 512 can obtain the one or more subsequent sequence numbers associated with the subsequent overhead message. In some instances, the access terminal 500 may wake from a low-power state in which one or more components of the access terminal 500 (e.g., at least a portion of the receiver circuit 508) are powered up from the low-power state to receive the subsequent sequence number when the subsequent overhead message is available for reception. In at least some implementations, the one or more subsequent sequence numbers corresponding to the subsequent overhead message may be received by the access terminal 500 at least six hundred (600) seconds after the preceding overhead message was received and the associated information stored in the storage medium 506.

[0062] At step 608, the access terminal 500 can forego reception of the subsequent overhead message when the one or more corresponding subsequent sequence numbers are the same as the one or more stored sequence numbers. For example, the processing circuit 502 executing the overhead message operations 512 may ignore the subsequent overhead message when the at least one corresponding subsequent sequence number is the same as the at least one stored sequence number. In one or more implementations, the processing circuit 502 executing the overhead message operations 512 can compare the value of the one or more obtained subsequent sequence numbers with the value of the one or more sequence numbers stored in the storage medium 506. If the two values are the same, the processing circuit 502 executing the overhead message operations 512 ignores the subsequent overhead message. For example, the processing circuit 502 executing the overhead message operations 512 can ignore the subsequent overhead message by entering a low-power state prior to receiving or completing reception of the subsequent overhead message.

[0063] As noted herein above, the sequence numbers for consecutive overhead messages remain the same until there is a change to the overhead message information. In response to the determination by the access terminal 500 that it is at least substantially stationary at step 602, the access terminal 500 can continue to ignore subsequent overhead messages with the corresponding subsequent sequence numbers

that are the same as the sequence numbers corresponding to the stored overhead information more than six hundred (600) seconds from when the sequence numbers corresponding to the stored overhead information was received and stored, which six hundred (600) seconds is conventionally employed as a threshold or upper limit for ignoring a subsequent overhead message.

[0064] On the other hand, when the one or more subsequent sequence numbers are different from the one or more stored sequence numbers, the access terminal 500 can receive the subsequent overhead message at step 610. For example, as noted above, the processing circuit 502 executing the overhead message operations 512 can compare the value of the one or more obtained subsequent sequence numbers with the value of the one or more sequence numbers stored in the storage medium 506. If the two values are different, the processing circuit 502 executing the overhead message operations 512 can obtain the subsequent overhead message. That is, the processing circuit 502 executing the overhead message operations 512 may remain in a powered-up state to receive and process the subsequent overhead message prior to entering to a low-power state.

[0065] In the forgoing example, enabling the access terminal 500 to ignore subsequent overhead messages when the sequence numbers are the same as the sequence numbers for a previously received overhead message, even beyond six hundred (600) seconds, the access terminal 500 can significantly reduce the amount of time the receiver circuit 508 is powered up. For instance, the time during which the receiver circuit 508 and/or other components are powered up from a low-power state to receive the sequence numbers corresponding to an overhead message may be about 80 milliseconds. On the other hand, the time during which the receiver circuit 508 and/or other components are powered up to receive the overhead message may be about 1.28 seconds. Accordingly, enabling the access terminal 500 to enter a low-power state after determining that the subsequent sequence numbers are the same as the stored sequence numbers can result in significant power savings by the access terminal 500.

[0066] Turning to FIG. 7, a flow diagram is shown illustrating at least one other example of a method operational on an access terminal, such as the access terminal 500. With reference to FIGS. 5 and 7, an access terminal 500 can obtain at least one subsequent sector indicator corresponding to a subsequent overhead message, and at least one subsequent sequence number corresponding to the subsequent overhead message at step 702. For example, the processing circuit 502 executing the overhead message operations 512 can receive, via the communications interface 504, at least one

sector indicator and at least one sequence number associated with a subsequent overhead message. The processing circuit 502 executing the overhead message operations 512 can receive the at least one subsequent sector indicator and at least one subsequent sequence number prior to receiving the rest of the subsequent overhead message. In one or more implementations, the sector indicator may be included in a general page message (GPM). In at least some examples, the sector indicator may comprise one or more bits of the general page message (GPM) commonly identified as "reserved bits." The general page message also includes the subsequent overhead message with its one or more corresponding subsequent sequence numbers.

[0067] In this example, the access terminal 500 determines whether to receive the rest of the subsequent overhead message based on the subsequent sector indicator and the subsequent sequence numbers. It is assumed that the access terminal 500 has previously received a preceding overhead message and stored information associated with the preceding overhead message in the storage medium 506, including a corresponding sector indicator and at least one corresponding sequence number. At step 704, the access terminal 500 determines whether the subsequent sector indicator is the same as the stored sector indicator corresponding to the preceding overhead message. For example, the processing circuit 502 executing the overhead message operations 512 can determine whether the subsequent sector indicator is the same as the sector indicator stored in the storage medium 506. In at least one implementation, the processing circuit 502 executing the overhead message operations 512 can make this determination by comparing the subsequent sector indicator to the stored sector indicator. In implementations in which the sector indicator comprises a value of one or more reserved bits in a general page message, the processing circuit 502 executing the overhead message operations 512 can make the determination by comparing the value of the at least one subsequent reserved bit to the value of the at least one reserved bit stored in the storage medium 506.

[0068] At step 706, the access terminal 500 determines whether the at least one subsequent sequence number is the same as at least one stored sequence number. For example, the processing circuit 502 executing the overhead message operations 512 can determine whether the one or more subsequent sequence numbers are the same as the one or more sequence numbers stored in the storage medium 506. In at least one implementation, the processing circuit 502 executing the overhead message operations

512 can make this determination by comparing the value of the at least one subsequent sequence number to the at least one sequence number stored in the storage medium 506.

[0069] At step 708, when the subsequent sector indicator corresponding to the subsequent overhead message is the same as the stored sector indicator corresponding to the preceding overhead message, and when the at least one subsequent sequence number is the same as the at least one stored sequence number, the access terminal 500 can ignore the subsequent overhead message. For example, the processing circuit 502 executing the overhead message operations 512 can forgo receiving the subsequent overhead message when it is determined from step 704 that the subsequent sector indicator (e.g., the value of the at least one subsequent reserved bit) included with the subsequent overhead message is the same as the stored sector indicator (e.g., the value of the at least one reserved bit) corresponding to the preceding overhead message, and when it is determined from step 706 that the at least one subsequent sequence number is the same as the at least one stored sequence number. In at least one implementation, the processing circuit 502 executing the overhead message operations 512 may ignore the subsequent overhead message by entering a low-power state prior to receiving or completing reception of the subsequent overhead message.

[0070] As noted previously herein, the sector indicator can be employed to distinguish between general page messages sent by two different sectors employing the same pilot. Accordingly, if the subsequent sector indicator is different from the sector indicator stored in the storage medium 506, the access terminal 500 can receive the subsequent overhead message at step 710. For example, the processing circuit 502 executing the overhead message operations 512 can receive the subsequent overhead message via the communications interface 504 when it is determined from step 704 that the value of the subsequent sector indicator (e.g., the at least one subsequent reserved bit) included with the subsequent overhead message is different from the stored sector indicator (e.g., the stored value of the at least one reserved bit) corresponding to the preceding overhead message. The difference between these two sector indicators signifies that the preceding overhead message and the subsequent overhead message correspond to different sectors. Since the subsequent overhead message is associated with a new sector, the processing circuit 502 executing the overhead message operations 512 can store the information associated with the subsequent overhead message in the storage medium 506.

[0071] As noted previously herein, the sequence numbers associated with overhead messages can indicate whether the overhead message information has changed. Accordingly, when the subsequent sequence number is different from the stored sequence number, the access terminal 500 can receive the subsequent overhead message at step 712. For example, the processing circuit 502 executing the overhead message operations 512 can receive the subsequent overhead message via the communications interface 504 when it is determined from step 706 that the at least one subsequent sequence number is different from the at least one stored sequence number. The processing circuit 502 executing the overhead message operations 512 can also store the information from the subsequent overhead message in the storage medium 506.

[0072] Turning to FIG. 8, a block diagram is shown illustrating select components of a network node 800 according to at least one example. The network node 800 may include a processing circuit 802 coupled to or placed in electrical communication with a communications interface 804 and a storage medium 806.

[0073] The processing circuit 802 is arranged to obtain, process and/or send data, control data access and storage, issue commands, and control other desired operations. The processing circuit 802 may include circuitry configured to implement desired programming provided by appropriate media in at least one example, and may be implemented and/or adapted according to any of the examples of the processing circuit 502 described above.

[0074] The communications interface 804 is configured to facilitate wireless communications of the network node 800. For example, the communications interface 804 may include circuitry and/or programming adapted to facilitate the communication of information bi-directionally with respect to one or more access terminals. The communications interface 804 may be coupled to one or more antennas (not shown), and includes wireless transceiver circuitry, including at least one receiver circuit 808 (e.g., one or more receiver chains) and/or at least one transmitter circuit 810 (e.g., one or more transmitter chains).

[0075] The storage medium 806 may represent one or more computer-readable, machine-readable, and/or processor-readable devices for storing programming, such as processor executable code or instructions (e.g., software, firmware), electronic data, databases, or other digital information. The storage medium 806 may be configured and/or implemented in a manner similar to the storage medium 506 described above.

[0076] The storage medium 806 may be coupled to the processing circuit 802 such that the processing circuit 802 can read information from, and write information to, the storage medium 806. That is, the storage medium 806 can be coupled to the processing circuit 802 so that the storage medium 806 is at least accessible by the processing circuit 802, including examples where the storage medium 806 is integral to the processing circuit 802 and/or examples where the storage medium 806 is separate from the processing circuit 802 (e.g., resident in the network node 800, external to the network node 800, distributed across multiple entities).

[0077] Like the storage medium 506, the storage medium 806 includes programming stored thereon. The programming stored by the storage medium 806, when executed by the processing circuit 802, causes the processing circuit 802 to perform one or more of the various functions and/or process steps described herein. For example, the storage medium 806 may include general page message operations 812 adapted to cause the processing circuit 802 to generate and send general page messages including at least one reserved bit set to a value adapted to distinguish the general page message from general page messages associated with another sector. Thus, according to one or more aspects of the present disclosure, the processing circuit 802 is adapted to perform (in conjunction with the storage medium 806) any or all of the processes, functions, steps and/or routines for any or all of the network nodes described herein (e.g., base station 102, base station controller 206, MSC/VLR 208, and/or network node 402 in FIGS 1-4). As used herein, the term “adapted” in relation to the processing circuit 802 may refer to the processing circuit 802 being one or more of configured, employed, implemented, and/or programmed to perform a particular process, function, step and/or routine according to various features described herein.

[0078] FIG. 9 is a flow diagram illustrating at least one example of a method operational on a network node, such as the network node 800. Referring to FIGS. 8 and 9, a network node 800 may determine that another sector is employing the same pilot for transmitting overhead messages at step 902. For example, the processing circuit 802 executing the general page message operations 812 may determine that another sector is employing the same pilot (e.g., same frequency and pseudorandom number (PN) sequence) that is being employed by the network node 800. In at least one example, the network may inform the network node 800 that another network node is employing the same pilot.

[0079] At step 904, the network node 800 can obtain a message with sector indicator adapted to distinguish the message from messages associated with the other sector. For example, the processing circuit 802 executing the general page message operations 812 can obtain a message with the sector indicator. The processing circuit 802 executing the general page message operations 812 may generate the message or the message may be received from another network entity via the communications interface 804. The message may be a general page message (GPM). The sector indicator can include at least one reserved bit of the message (e.g., the general page message) set to a value adapted to distinguish the message (e.g., the general page message) from messages (e.g., general page messages) associated with the other sector, even though the other sector employs the same pilot. The message can also include an overhead message with one or more corresponding sequence numbers.

[0080] At step 906, the network node 800 can transmit the message. For example, the processing circuit 802 executing the general page message operations 812 can transmit the message via the communications interface 804. As noted above, the message is transmitted on the pilot, which is the same pilot employed by the other sector.

[0081] One or more of the above aspects and features may enable an access terminal to reduce the frequency of obtaining overhead message information when the information is unchanged over a period of time. Such aspects and features can improve power conservation in access terminals and may result in prolonged battery life.

[0082] While the above discussed aspects, arrangements, and embodiments are discussed with specific details and particularity, one or more of the components, steps, features and/or functions illustrated in FIGS. 1, 2, 3, 4, 5, 6, 7, 8 and/or 9 may be rearranged and/or combined into a single component, step, feature or function or embodied in several components, steps, or functions. Additional elements, components, steps, and/or functions may also be added or not utilized without departing from the present disclosure. The apparatus, devices and/or components illustrated in FIGS. 1, 2, 5 and/or 8 may be configured to perform or employ one or more of the methods, features, parameters, and/or steps described in FIGS. 3, 4, 6, 7 and/or 9. The novel algorithms described herein may also be efficiently implemented in software and/or embedded in hardware.

[0083] Also, it is noted that at least some implementations have been described as a process that is depicted as a flowchart, a flow diagram, a structure diagram, or a block diagram. Although a flowchart may describe the operations as a sequential process,

many of the operations can be performed in parallel or concurrently. In addition, the order of the operations may be re-arranged. A process is terminated when its operations are completed. A process may correspond to a method, a function, a procedure, a subroutine, a subprogram, etc. When a process corresponds to a function, its termination corresponds to a return of the function to the calling function or the main function. The various methods described herein may be partially or fully implemented by programming (e.g., instructions and/or data) that may be stored in a machine-readable, computer-readable, and/or processor-readable storage medium, and executed by one or more processors, machines and/or devices.

[0084] Those of skill in the art would further appreciate that the various illustrative logical blocks, modules, circuits, and algorithm steps described in connection with the embodiments disclosed herein may be implemented as hardware, software, firmware, middleware, microcode, or any combination thereof. To clearly illustrate this interchangeability, various illustrative components, blocks, modules, circuits, and steps have been described above generally in terms of their functionality. Whether such functionality is implemented as hardware or software depends upon the particular application and design constraints imposed on the overall system.

[0085] The various features associate with the examples described herein and shown in the accompanying drawings can be implemented in different examples and implementations without departing from the scope of the present disclosure. Therefore, although certain specific constructions and arrangements have been described and shown in the accompanying drawings, such embodiments are merely illustrative and not restrictive of the scope of the disclosure, since various other additions and modifications to, and deletions from, the described embodiments will be apparent to one of ordinary skill in the art. Thus, the scope of the disclosure is only determined by the literal language, and legal equivalents, of the claims which follow.

CLAIMS

What is claimed is:

1. An access terminal, comprising:
 - a communications interface;
 - a storage medium comprising overhead message information including at least one sequence number associated with a preceding overhead message; and
 - a processing circuit coupled to the communications interface and the storage medium, the processing circuit adapted to:
 - determine the access terminal to be at least substantially stationary;
 - receive, via the communications interface, at least one subsequent sequence number associated with a subsequent overhead message transmitted after the preceding overhead message; and
 - in response to the determination that the access terminal is at least substantially stationary, ignore the subsequent overhead message when the at least one subsequent sequence number is the same as the at least one sequence number stored in the storage medium.
2. The access terminal of claim 1, wherein the at least one subsequent sequence number is received more than six hundred (600) seconds after the at least one sequence number stored in the storage medium.
3. The access terminal of claim 1, wherein the processing circuit is further adapted to: receive, via the communications interface, the subsequent overhead message when the at least one subsequent sequence number is different from the at least one sequence number stored in the storage medium.
4. The access terminal of claim 3, wherein the processing circuit is further adapted to: store in the storage medium information associated with the subsequent overhead message including the at least one subsequent sequence number.

5. The access terminal of claim 1, wherein the processing circuit is further adapted to:

receive the preceding overhead message via the communications interface; and
store the overhead message information including the at least one sequence number associated with the preceding overhead message.

6. A method operational on an access terminal, comprising:

determining the access terminal is at least substantially stationary;
storing information associated with a preceding overhead message, the information comprising at least one sequence number corresponding to the preceding overhead message;

receiving at least one subsequent sequence number corresponding to a subsequent overhead message; and

in response to determining that the access terminal is at least substantially stationary, foregoing reception of the subsequent overhead message when the at least one corresponding subsequent sequence number is the same as the at least one stored sequence number.

7. The method of claim 6, wherein receiving the at least one subsequent sequence number corresponding to the subsequent overhead message comprises:

receiving the at least one subsequent sequence number at least 600 seconds after storing the information associated with the preceding overhead message.

8. The method of claim 6, further comprising:

receiving the subsequent overhead message when the at least one subsequent sequence number is different from the at least one stored sequence number; and
storing information associated with the subsequent overhead message, including the at least one subsequent sequence number.

9. An access terminal, comprising:

means for determining the access terminal is at least substantially stationary;
means for storing information associated with a preceding overhead message, the information comprising at least one sequence number corresponding to the preceding overhead message;

means for receiving at least one subsequent sequence number corresponding to a subsequent overhead message transmitted after the preceding overhead message; and

means for foregoing acquisition of the subsequent overhead message when the at least one corresponding subsequent sequence number is the same as the at least one stored sequence number, and in response to determining that the access terminal is at least substantially stationary.

10. The access terminal of claim 9, wherein the at least one subsequent sequence number corresponding to the subsequent overhead message is received at least 600 seconds after the information associated with the preceding overhead message is stored.

11. The access terminal of claim 9, further comprising:

means for receiving the subsequent overhead message when the at least one corresponding subsequent sequence number is different from the at least one stored sequence number.

12. The access terminal of claim 11, further comprising:

means for storing information associated with the subsequent overhead message, including the at least one subsequent sequence number.

13. A computer-readable storage medium, comprising programming for causing a computer to:

determine an access terminal to be at least substantially stationary;

store information associated with a preceding overhead message, the information comprising a sequence number associated with the preceding overhead message;

obtain a subsequent sequence number associated with a subsequent overhead message; and

ignore the subsequent overhead message when the subsequent sequence number is the same as the stored sequence number, and in response to the determination that the access terminal is at least substantially stationary.

14. The computer-readable storage medium of claim 13, wherein the subsequent sequence number corresponding to the subsequent overhead message is obtained at least

600 seconds after the information associated with the preceding overhead message is stored.

15. The computer-readable storage medium of claim 13, further comprising programming for causing a computer to:

obtain the subsequent overhead message when the corresponding subsequent sequence number is different from the stored sequence number; and

store information associated with the subsequent overhead message, including the subsequent sequence number.

16. An access terminal, comprising:

a communications interface;

a storage medium comprising a sector indicator corresponding to a preceding overhead message, and at least one sequence number corresponding to the preceding overhead message; and

a processing circuit coupled to the communications interface and the storage medium, the processing circuit adapted to:

receive, via the communications interface, a subsequent sector indicator and at least one subsequent sequence number, each corresponding to a subsequent overhead message;

determine whether a value of the subsequent sector indicator is the same as the value of the sector indicator stored in the storage medium;

determine whether the at least one subsequent sequence number is the same as the at least one sequence number stored in the storage medium; and

ignore the subsequent overhead message when the subsequent sector indicator is the same as the sector indicator stored in the storage medium, and when the at least one subsequent sequence number is the same as the at least one sequence number stored in the storage medium.

17. The access terminal of claim 16, wherein the subsequent sector indicator comprises a value for at least one reserved bit in a general page message including the subsequent overhead message.

18. The access terminal of claim 16, wherein the processing circuit is further adapted to:

obtain the subsequent overhead message when the subsequent sector indicator is different from the sector indicator stored in the storage medium.

19. The access terminal of claim 16, wherein the processing circuit is further adapted to:

obtain the subsequent overhead message when the at least one subsequent sequence number is different from the at least one sequence number stored in the storage medium.

20. A method operational on an access terminal, comprising:

obtaining a subsequent sector indicator and at least one subsequent sequence number, each corresponding to a subsequent overhead message;

determining whether the subsequent sector indicator is the same as a stored sector indicator;

determining whether the at least one subsequent sequence number is the same as at least one stored sequence number; and

ignoring the subsequent overhead message when the subsequent sector indicator is the same as the stored sector indicator, and when the at least one subsequent sequence number is the same as the at least one stored sequence number.

21. The method of claim 20, further comprising:

prior to obtaining the subsequent sector indicator and the at least one subsequent sequence number, receiving a preceding overhead message comprising the stored sector indicator and the at least one stored sequence number; and

storing the stored sector indicator and the at least one stored sequence number.

22. The method of claim 20, wherein obtaining the subsequent sector indicator and the at least one subsequent sequence number comprises:

receiving a general page message including the sector indicator and the subsequent overhead message.

23. The method of claim 22, wherein receiving the general page message including the sector indicator and the subsequent overhead message comprises:

receiving the general page message including the sector indicator as a value for at least one reserved bit of the general page message.

24. The method of claim 20, wherein determining whether the subsequent sector indicator is the same as the stored sector indicator comprises:

determining whether a value for at least one subsequent reserved bit corresponding to the subsequent overhead message is the same as a stored value of at least one reserved bit corresponding to a preceding overhead message.

25. The method of claim 20, further comprising:

receiving the subsequent overhead message when the subsequent sector indicator is different from the stored sector indicator.

26. The method of claim 20, further comprising:

receiving the subsequent overhead message when the at least one subsequent sequence number is different from the at least one stored sequence number.

27. An access terminal, comprising:

means for obtaining a subsequent sector indicator and at least one subsequent sequence number, each corresponding to a subsequent overhead message;

means for determining whether the subsequent sector indicator is the same as a stored sector indicator;

means for determining whether the at least one subsequent sequence number is the same as at least one stored sequence number; and

means for ignoring the subsequent overhead message when the subsequent sector indicator is the same as the stored sector indicator, and when the at least one subsequent sequence number is the same as the at least one stored sequence number.

28. The access terminal of claim 27, wherein:

the subsequent sector indicator comprises a value for at least one reserved bit corresponding to the subsequent overhead message; and

the stored sector indicator comprises a value for at least one reserved bit corresponding to a preceding overhead message.

29. The access terminal of claim 27, further comprising:
means for receiving the subsequent overhead message when the subsequent sector indicator is different from the stored sector indicator.
30. The access terminal of claim 27, further comprising:
means for receiving the subsequent overhead message when the at least one subsequent sequence number is different from the at least one stored sequence number.
31. A computer-readable storage medium, comprising programming for causing a computer to:
obtain a subsequent sector indicator and at least one subsequent sequence number, each corresponding to a subsequent overhead message;
determine whether the subsequent sector indicator is the same as a stored sector indicator;
determine whether the at least one subsequent sequence number is the same as at least one stored sequence number; and
ignore the subsequent overhead message when the subsequent sector indicator is the same as the stored sector indicator, and when the at least one subsequent sequence number is the same as the at least one stored sequence number.
32. The computer-readable storage medium of claim 31, wherein:
the subsequent sector indicator comprises a value for at least one reserved bit corresponding to the subsequent overhead message; and
the stored sector indicator comprises a value for at least one reserved bit corresponding to a preceding overhead message.
33. The computer-readable storage medium of claim 31, further comprising programming for causing a computer to:
receive the subsequent overhead message when the subsequent sector indicator is different from the stored sector indicator.

34. The computer-readable storage medium of claim 31, further comprising programming for causing a computer to:
- receive the subsequent overhead message when the at least one subsequent sequence number is different from the at least one sequence number stored in the storage medium.
35. A network node, comprising:
- a communications interface;
 - a storage medium; and
 - a processing circuit coupled to the communications interface and the storage medium, the processing circuit adapted to:
 - obtain a message including a sector indicator adapted to distinguish the message from messages associated with another sector; and
 - transmit the message via the communications interface.
36. The network node of claim 35, wherein the obtained message comprises a general page message.
37. The network node of claim 35, wherein the sector indicator comprises:
- at least one reserved bit of the obtained message set to a value adapted to distinguish the obtained message from messages associated with another sector.
38. The network node of claim 35, wherein the obtained message includes an overhead message comprising one or more corresponding sequence numbers.
39. The network node of claim 35, wherein the processing circuit is adapted to:
- transmit the obtained message on a pilot, wherein the pilot is the same pilot employed by the other sector.
40. The network node of claim 39, wherein the processing circuit is adapted to:
- determine that the other sector employs the same pilot before the message is obtained.

41. A method operational on a network node, comprising:
obtaining a message comprising a sector indicator adapted to distinguish the message from messages associated with another sector; and
transmitting the obtained message.
42. The method of claim 41, wherein obtaining the message comprising the sector indicator adapted to distinguish the message from messages associated with another sector comprises:
generating a general page message comprising a sector indicator adapted to distinguish the general page message from general page messages associated with another sector.
43. The method of claim 41, wherein obtaining the message comprising the sector indicator adapted to distinguish the message from messages associated with another sector comprises:
obtaining the message comprising at least one reserved bit set to a value adapted to distinguish the obtained message from messages associated with another sector.
44. The method of claim 41, wherein obtaining the message further comprises:
obtaining the message comprising an overhead message with one or more corresponding sequence numbers.
45. The method of claim 41, wherein transmitting the obtaining message comprises:
transmitting the obtaining message on a pilot, wherein the pilot is the same pilot employed by the other sector.
46. The method of claim 45, further comprising:
determining that the other sector employs the same pilot prior to obtaining the message.
47. A network node, comprising:
means for obtaining a message comprising a sector indicator adapted to distinguish the message from messages associated with another sector; and
means for transmitting the obtained message.

48. The network node of claim 47, wherein the obtained message comprises a general page message.
49. The network node of claim 47, wherein the sector indicator comprises at least one reserved bit of the obtained message set to a value adapted to distinguish the obtained message from messages associated with another sector.
50. The network node of claim 47, wherein the obtained message comprises an overhead message comprising one or more corresponding sequence numbers.
51. A computer-readable storage medium, comprising programming for causing a computer to:
- generate a message comprising a sector indicator adapted to distinguish the message from messages associated with another sector; and
 - transmit the generated message.
52. The computer-readable storage medium of claim 51, wherein the generated message comprises a general page message.
53. The computer-readable storage medium of claim 51, wherein the sector indicator comprises at least one reserved bit of the generated message set to a value adapted to distinguish the generated message from messages associated with another sector.
54. The computer-readable storage medium of claim 51, wherein the generated message includes an overhead message comprising one or more corresponding sequence numbers.
55. The computer-readable storage medium of claim 51, wherein the generated message is transmitted on a pilot, and wherein the pilot is the same as a pilot employed by the other sector.

56. The computer-readable storage medium of claim 55, further comprising programming for causing a computer to:

determine that the other sector employs the same pilot before the message is generated.

57. A wireless communication device configured for wireless communications, the device comprising:

a communications interface;

a storage medium storing overhead message information including at least one sequence number associated with a first overhead message; and

a processor configured to receive at least one subsequent sequence number associated with a second overhead message and instruct the device to ignore the at least one subsequent overhead message when the at least one subsequent sequence number is the same as the at least one sequence number.

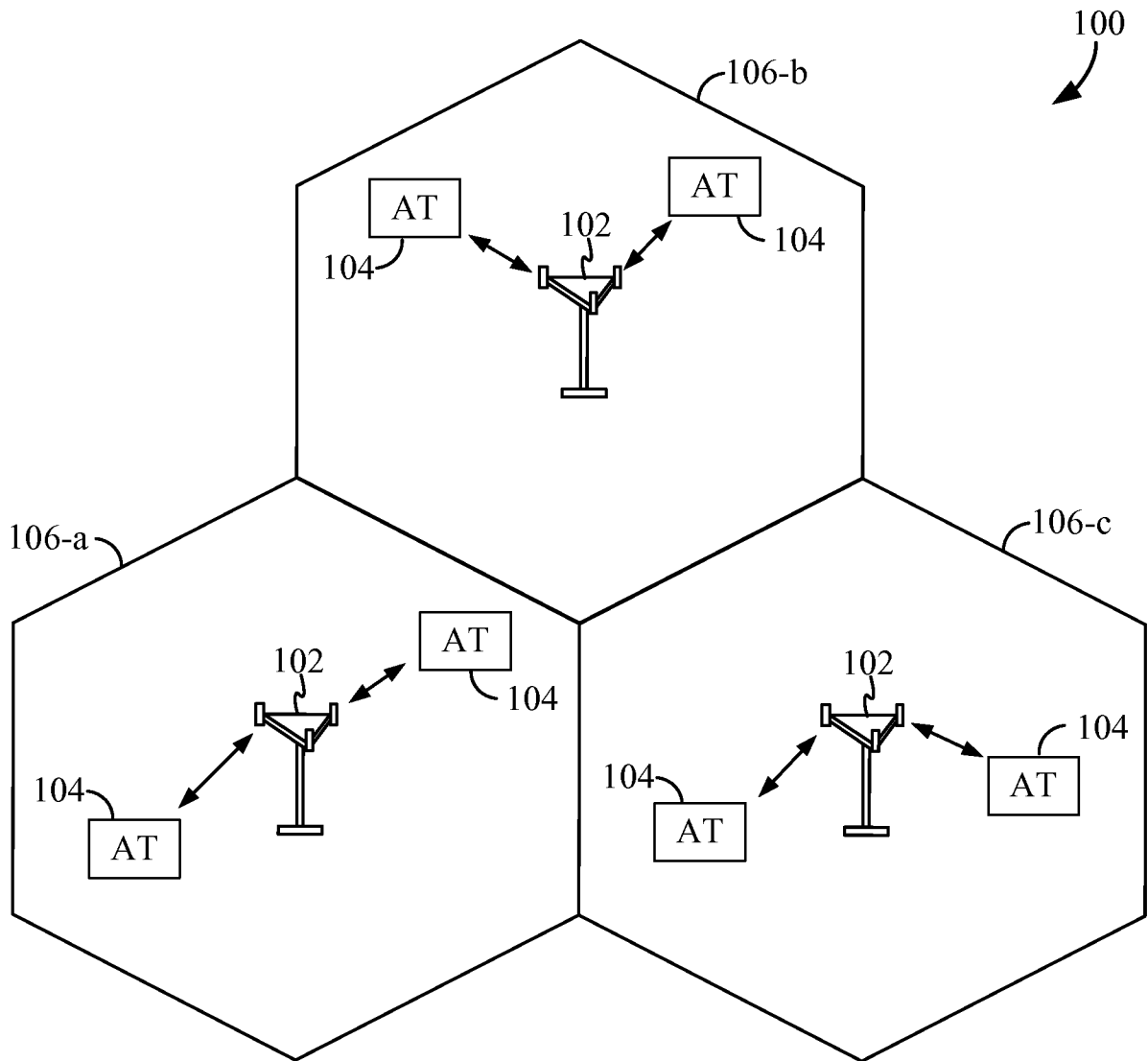

FIG. 1

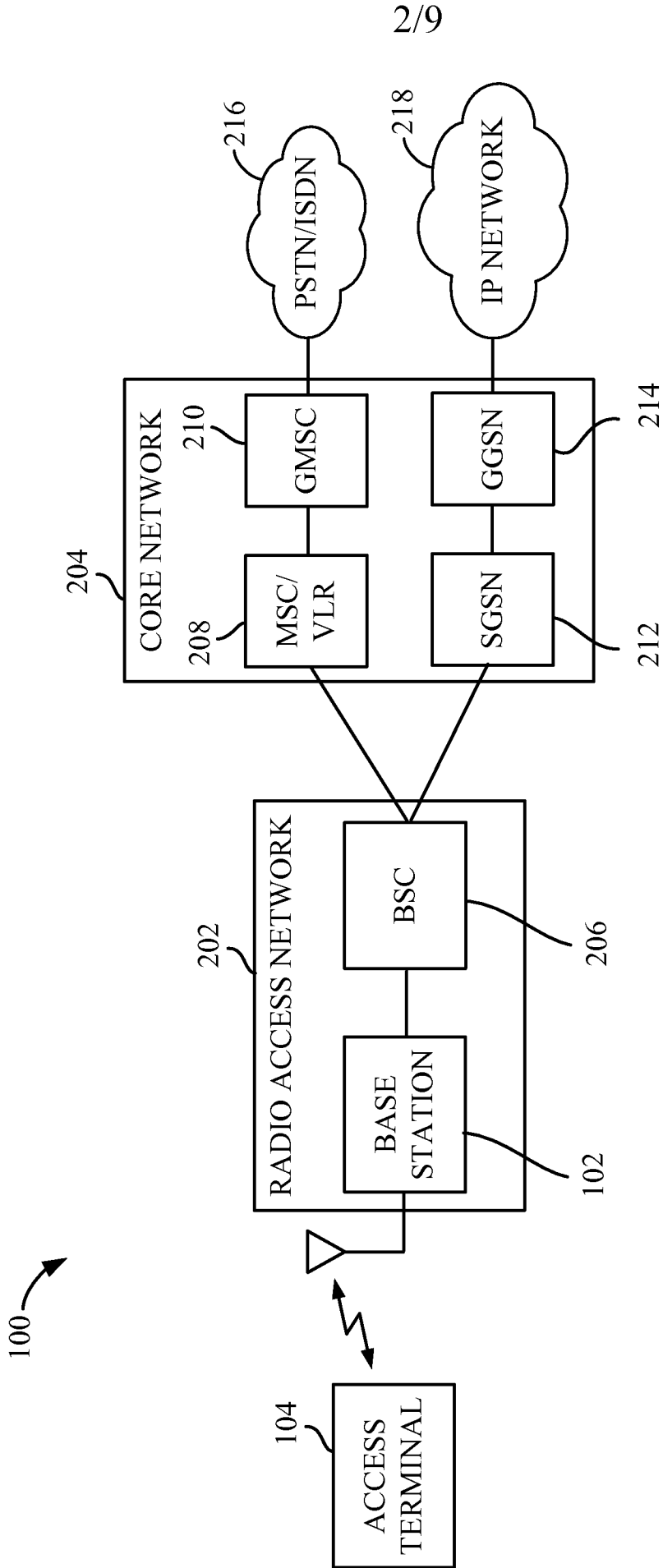

FIG. 2

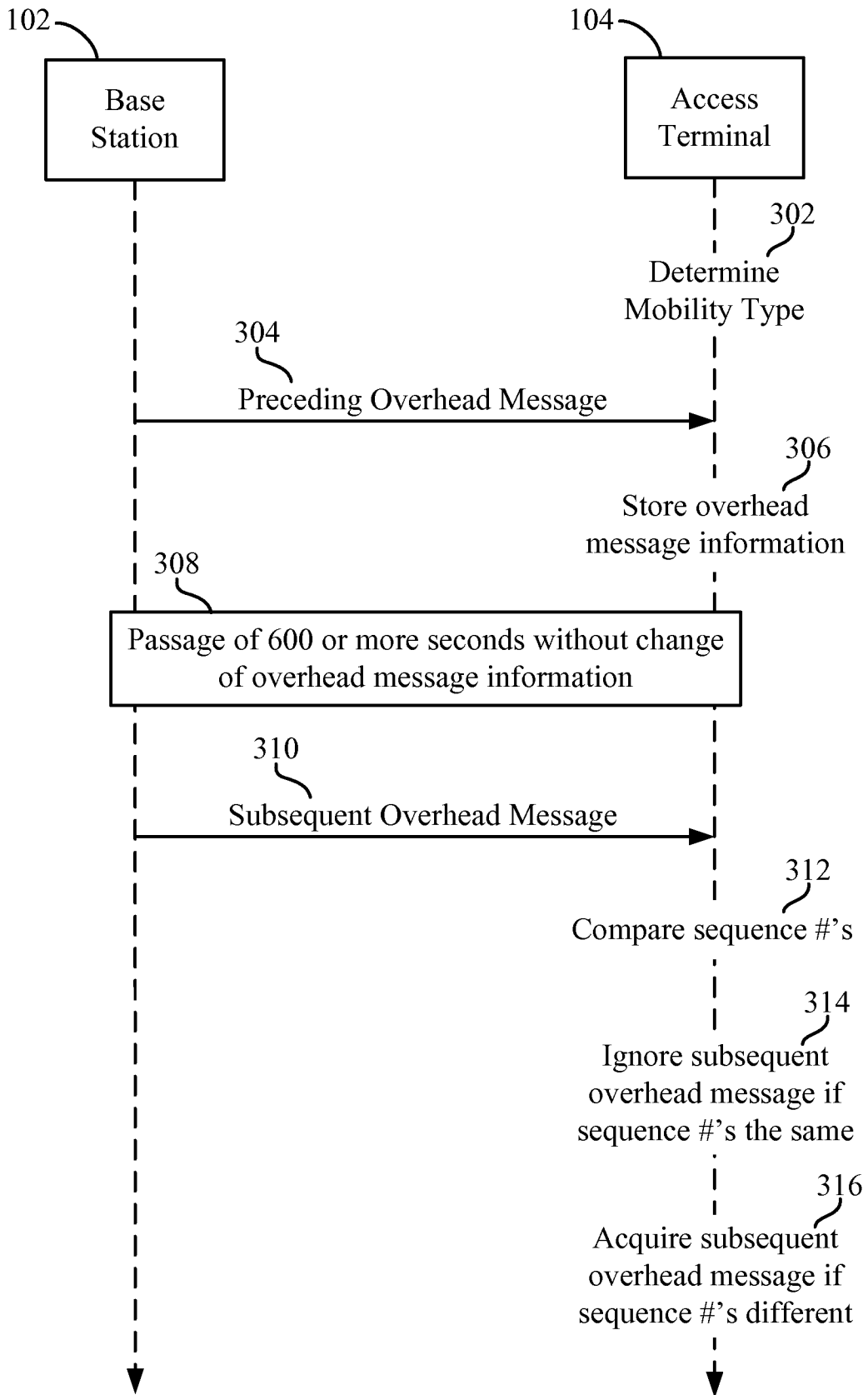

FIG. 3

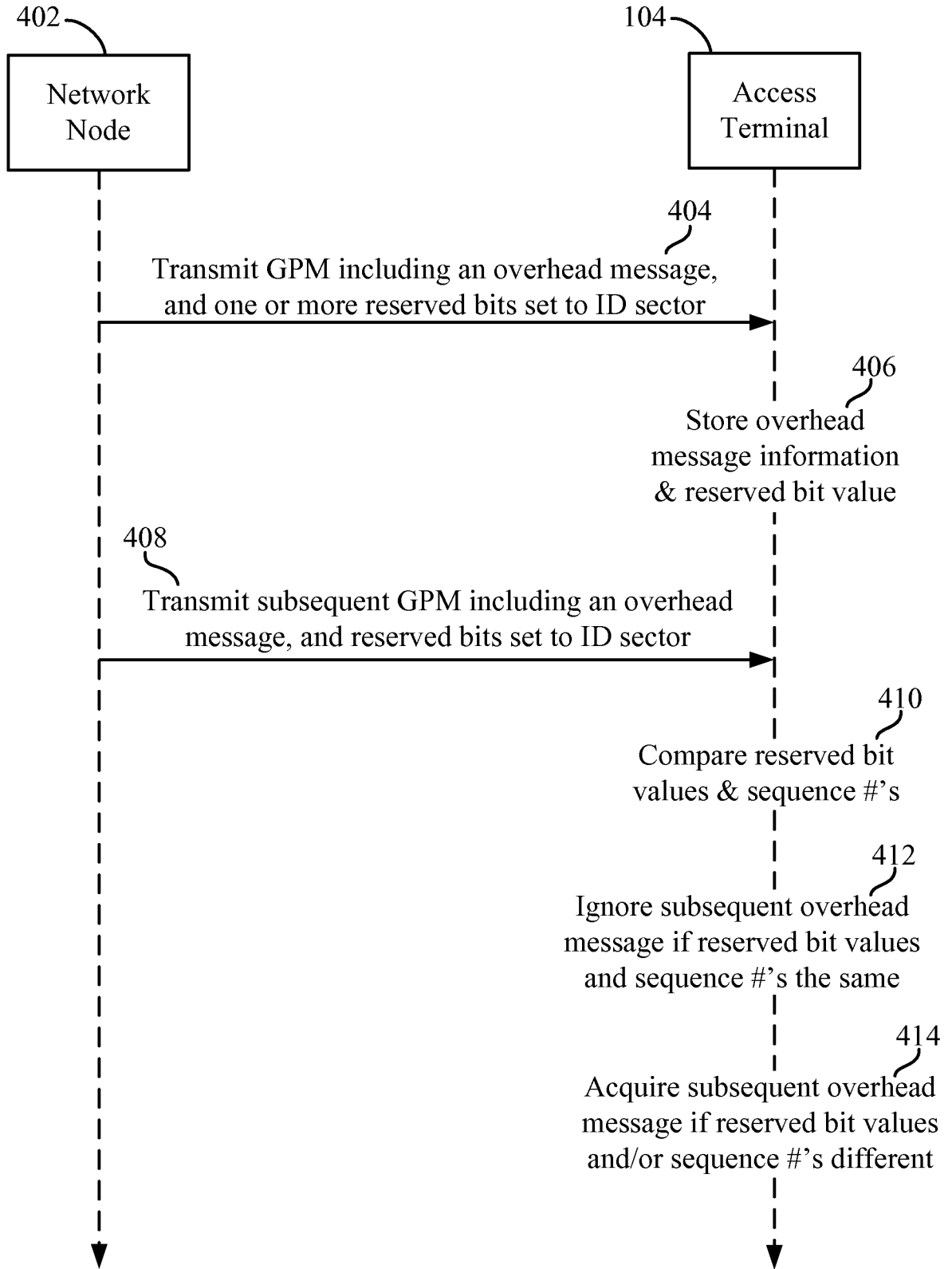

FIG. 4

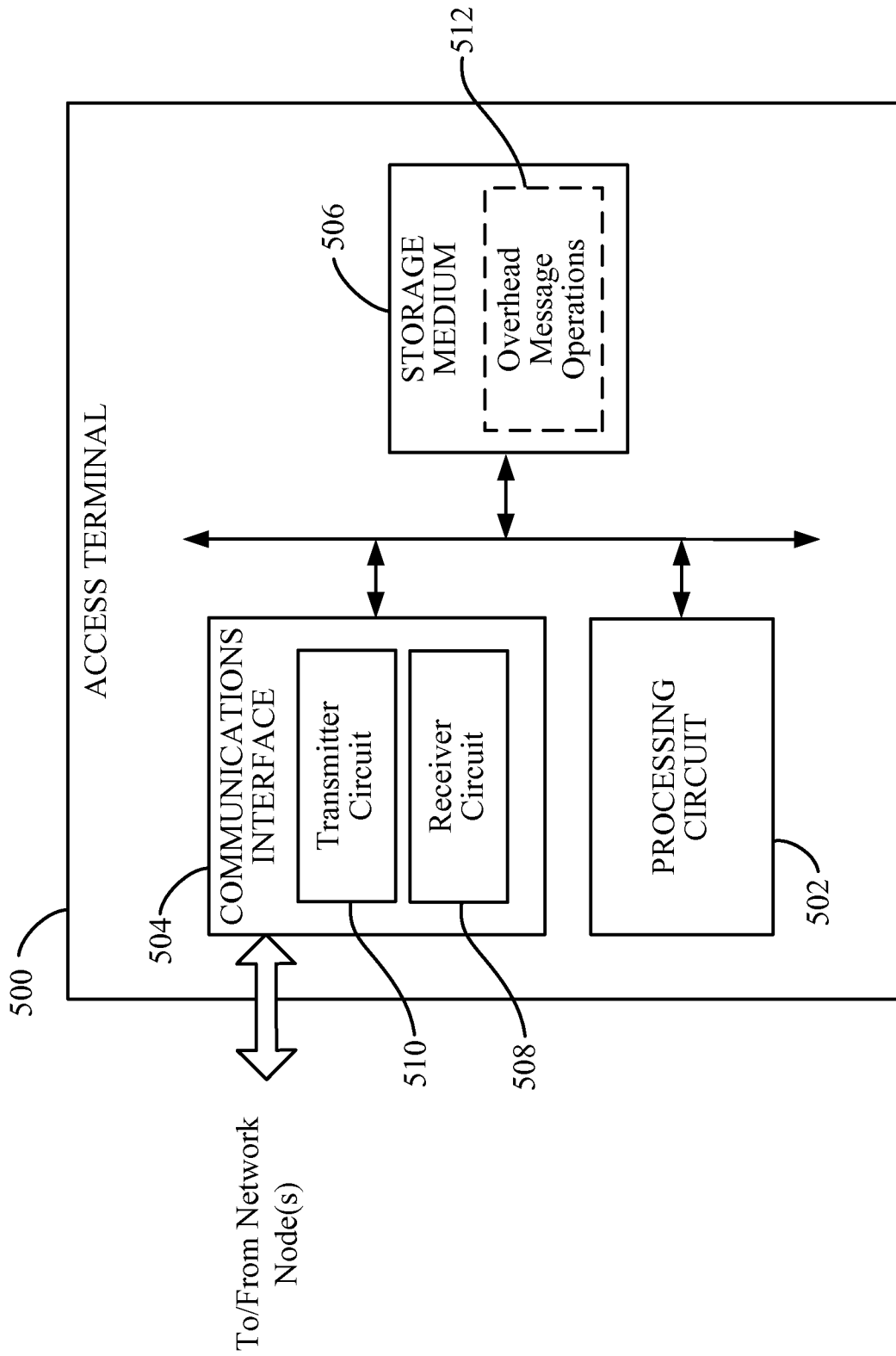

FIG. 5

6/9

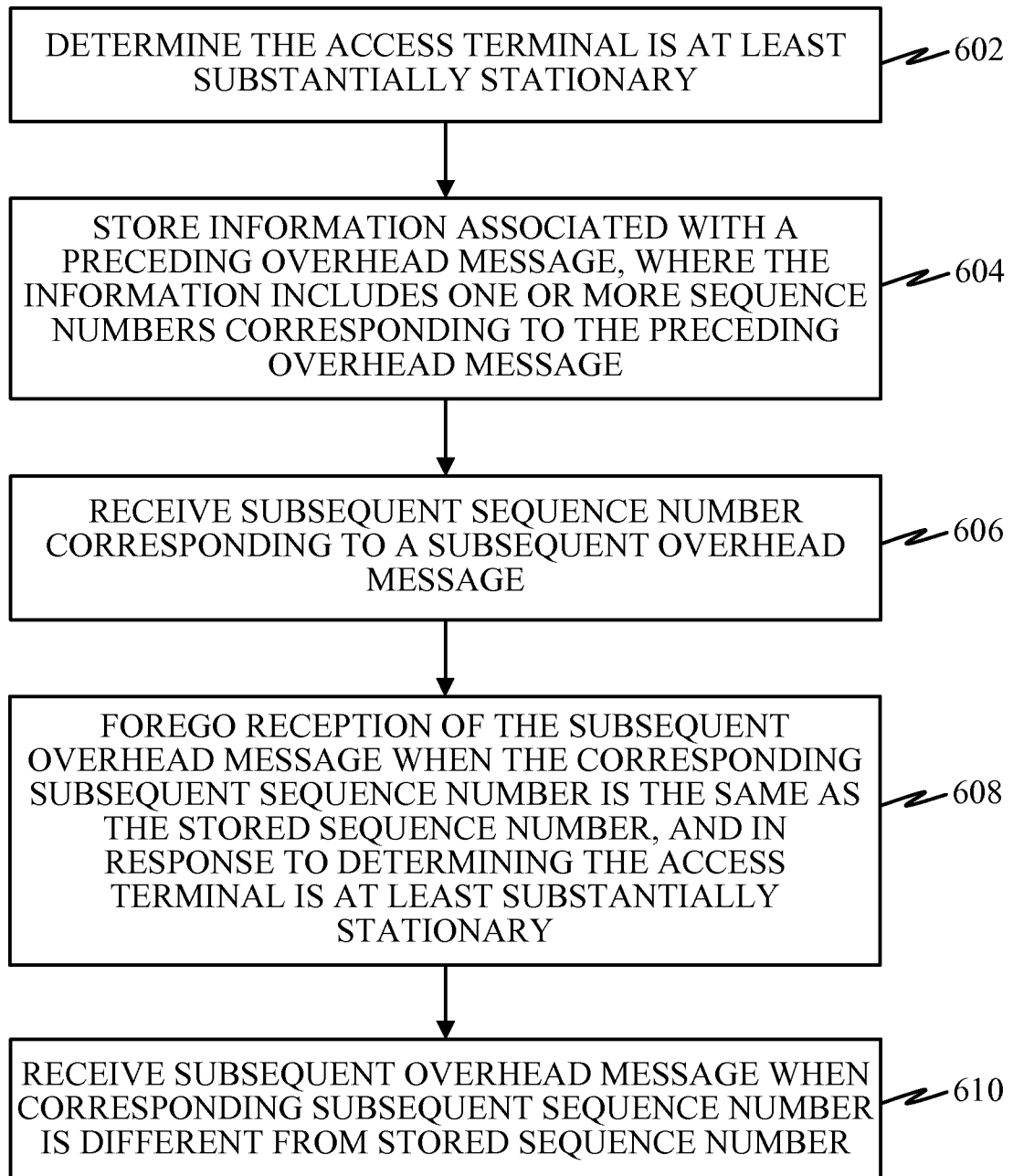

FIG. 6

7/9

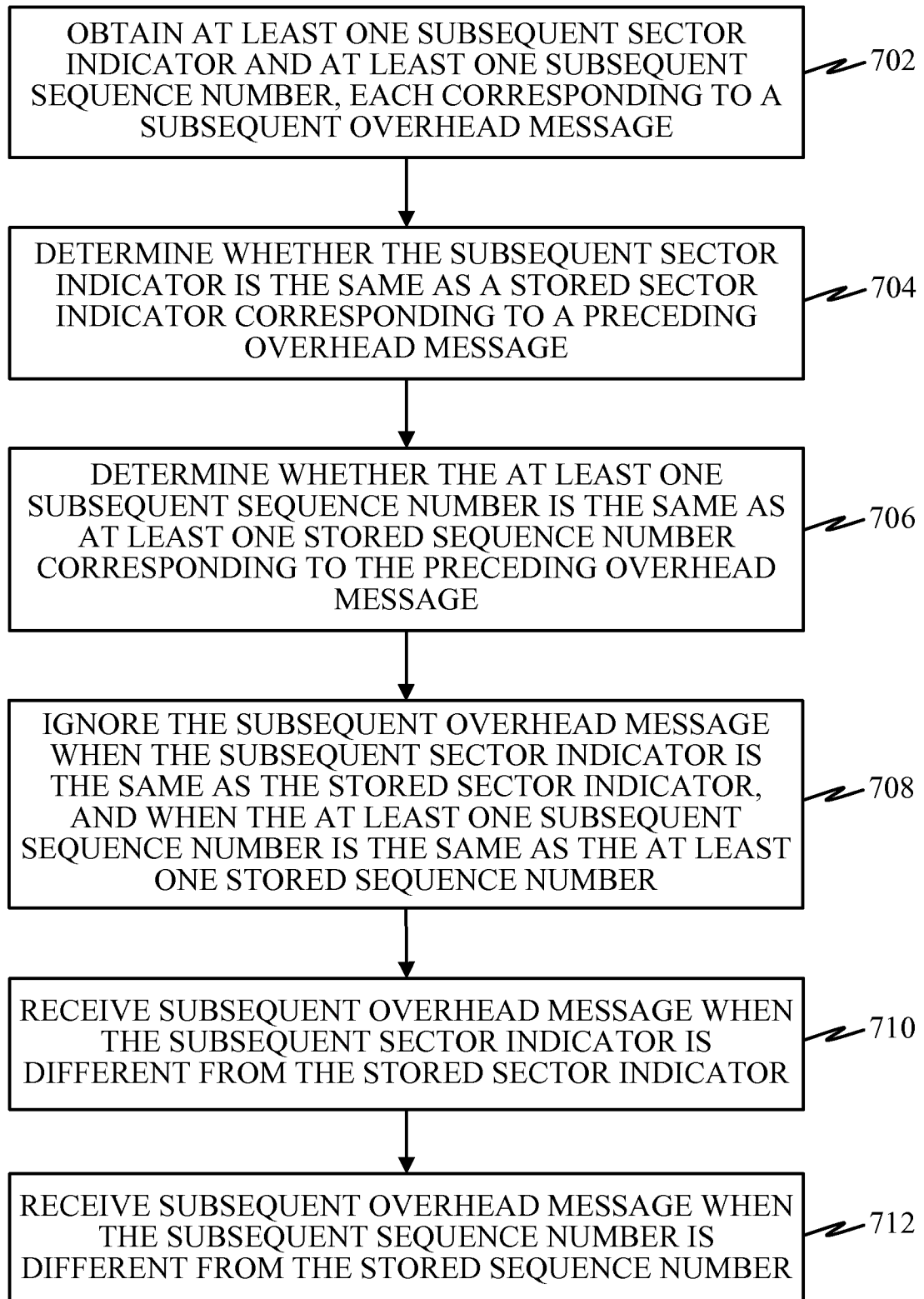

FIG. 7

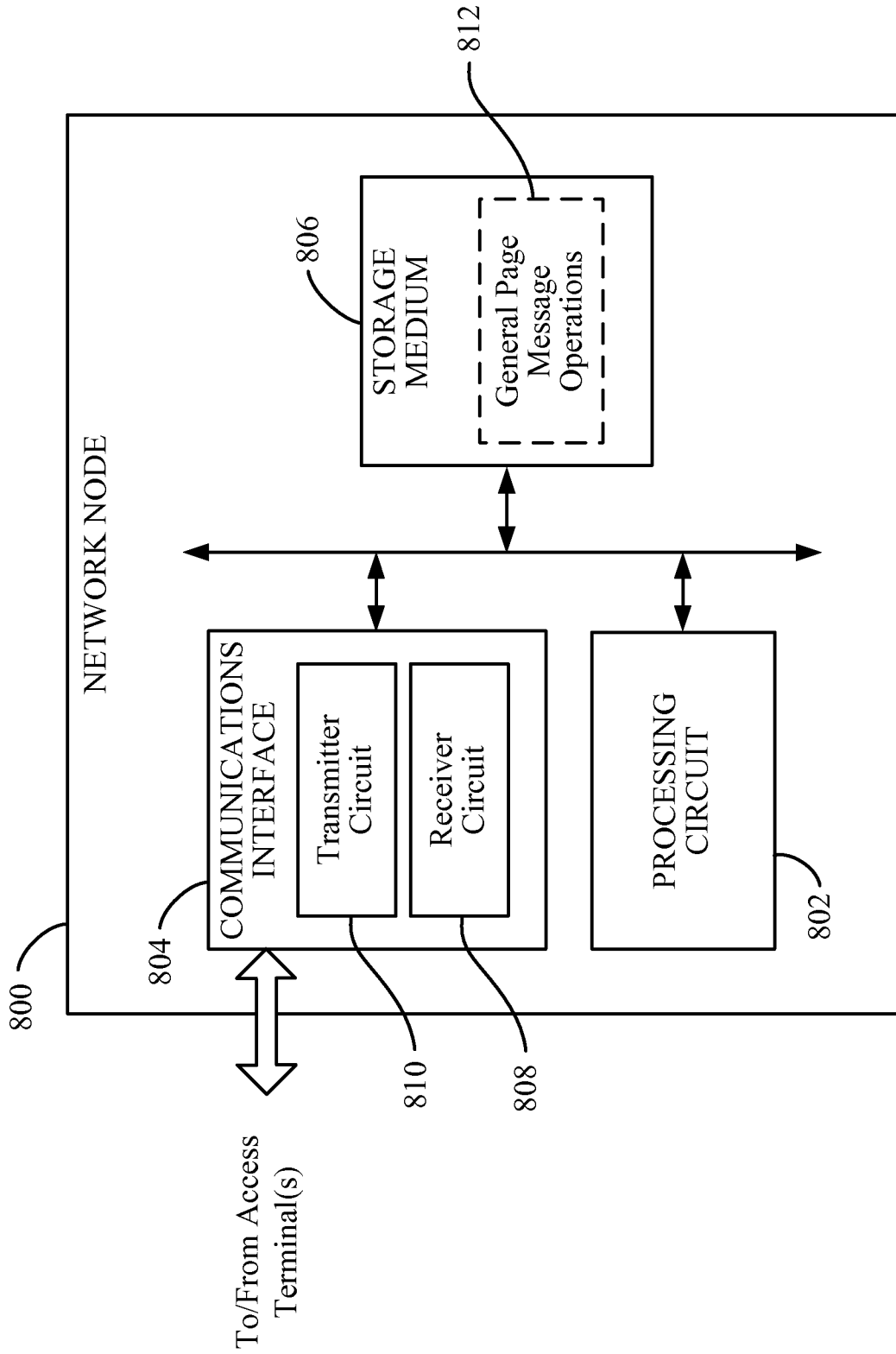

FIG. 8

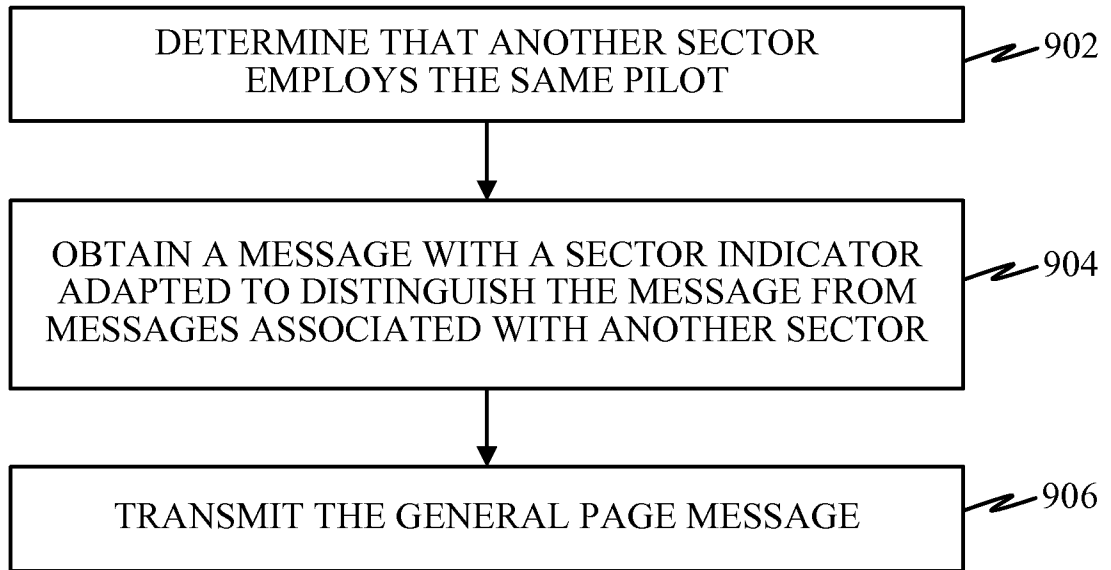

FIG. 9

INTERNATIONAL SEARCH REPORT

International application No
PCT/US2013/020861

A. CLASSIFICATION OF SUBJECT MATTER
INV. H04W52/02
ADD.
According to International Patent Classification (IPC) or to both national classification and IPC

B. FIELDS SEARCHED
Minimum documentation searched (classification system followed by classification symbols)
H04W
Documentation searched other than minimum documentation to the extent that such documents are included in the fields searched

Electronic data base consulted during the international search (name of data base and, where practicable, search terms used)
EPO-Internal

C. DOCUMENTS CONSIDERED TO BE RELEVANT		
Category*	Citation of document, with indication, where appropriate, of the relevant passages	Relevant to claim No.
X	US 6 889 067 B2 (WILLEY W DANIEL [US]) 3 May 2005 (2005-05-03)	57
Y	column 3, line 5 - column 4, line 13 column 6, line 54 - column 6, line 66 -----	1-15
Y	US 2010/067485 A1 (REZAIIFAR RAMIN [US] ET AL) 18 March 2010 (2010-03-18) paragraphs [0036] - [0055], [0062] - [0065] figures 3,4,6 ----- -/--	1-15

Further documents are listed in the continuation of Box C.

See patent family annex.

* Special categories of cited documents :

- "A" document defining the general state of the art which is not considered to be of particular relevance
- "E" earlier application or patent but published on or after the international filing date
- "L" document which may throw doubts on priority claim(s) or which is cited to establish the publication date of another citation or other special reason (as specified)
- "O" document referring to an oral disclosure, use, exhibition or other means
- "P" document published prior to the international filing date but later than the priority date claimed

- "T" later document published after the international filing date or priority date and not in conflict with the application but cited to understand the principle or theory underlying the invention
- "X" document of particular relevance; the claimed invention cannot be considered novel or cannot be considered to involve an inventive step when the document is taken alone
- "Y" document of particular relevance; the claimed invention cannot be considered to involve an inventive step when the document is combined with one or more other such documents, such combination being obvious to a person skilled in the art
- "&" document member of the same patent family

Date of the actual completion of the international search 23 April 2013	Date of mailing of the international search report 02/05/2013
Name and mailing address of the ISA/ European Patent Office, P.B. 5818 Patentlaan 2 NL - 2280 HV Rijswijk Tel. (+31-70) 340-2040, Fax: (+31-70) 340-3016	Authorized officer Goedhart, André

INTERNATIONAL SEARCH REPORT

International application No
PCT/US2013/020861

C(Continuation). DOCUMENTS CONSIDERED TO BE RELEVANT		
Category*	Citation of document, with indication, where appropriate, of the relevant passages	Relevant to claim No.
X	US 2006/268768 A1 (HARRIS JOHN M [US] ET AL) 30 November 2006 (2006-11-30)	16, 18-21, 25-27, 29-31, 33,34
Y	paragraphs [0003], [0004], [0029] - [0031]	17, 22-24, 28,32, 36,42, 48,52
X	----- US 2011/013598 A1 (JANG KE-CHI [US] ET AL) 20 January 2011 (2011-01-20)	35,37, 38,41, 43,44, 47, 49-51, 53,54
Y	paragraphs [0035] - [0043]	17, 22-24, 28,32, 36,42, 48,52
X	----- US 2009/290502 A1 (TINNAKORNSRISUPHAP PEERAPOL [US] ET AL) 26 November 2009 (2009-11-26)	35, 39-41, 45-47, 51,55,56
	paragraphs [0008], [0030] - [0032], [0074] -----	

INTERNATIONAL SEARCH REPORT

International application No.
PCT/US2013/020861

Box No. II Observations where certain claims were found unsearchable (Continuation of item 2 of first sheet)

This international search report has not been established in respect of certain claims under Article 17(2)(a) for the following reasons:

1. Claims Nos.:
because they relate to subject matter not required to be searched by this Authority, namely:

2. Claims Nos.:
because they relate to parts of the international application that do not comply with the prescribed requirements to such an extent that no meaningful international search can be carried out, specifically:

3. Claims Nos.:
because they are dependent claims and are not drafted in accordance with the second and third sentences of Rule 6.4(a).

Box No. III Observations where unity of invention is lacking (Continuation of item 3 of first sheet)

This International Searching Authority found multiple inventions in this international application, as follows:

see additional sheet

1. As all required additional search fees were timely paid by the applicant, this international search report covers all searchable claims.
2. As all searchable claims could be searched without effort justifying an additional fees, this Authority did not invite payment of additional fees.
3. As only some of the required additional search fees were timely paid by the applicant, this international search report covers only those claims for which fees were paid, specifically claims Nos.:
4. No required additional search fees were timely paid by the applicant. Consequently, this international search report is restricted to the invention first mentioned in the claims; it is covered by claims Nos.:

Remark on Protest

- The additional search fees were accompanied by the applicant's protest and, where applicable, the payment of a protest fee.
- The additional search fees were accompanied by the applicant's protest but the applicable protest fee was not paid within the time limit specified in the invitation.
- No protest accompanied the payment of additional search fees.

FURTHER INFORMATION CONTINUED FROM PCT/ISA/ 210

This International Searching Authority found multiple (groups of) inventions in this international application, as follows:

1. claims: 1-15, 57

Ignoring, in response to a determination that an access terminal is substantially stationary, a subsequent overhead message if at least one subsequent sequence number is the same as at least one sequence number stored in a storage medium

2. claims: 16-34

Ignoring a subsequent overhead message if a value of a subsequent sector indicator is the same as a value of the sector indicator stored in a storage medium and when at least one subsequent sequence number is the same as at least one sequence number stored in a storage medium. The sector indicator may be included in a general page message

3. claims: 35-56

Transmitting a message including a sector indicator adapted to distinguish a message from messages associated with another sector. Various embodiments including transmitting the message on a pilot, wherein the pilot is the same pilot employed by the other sector, and determining that the other sector employs the same pilot before the message is obtained

INTERNATIONAL SEARCH REPORT

Information on patent family members

International application No

PCT/US2013/020861

Patent document cited in search report	Publication date	Patent family member(s)	Publication date	
US 6889067	B2	03-05-2005	BR 9915747 A	11-12-2001
			DE 69926652 D1	15-09-2005
			DE 69926652 T2	06-04-2006
			EP 1135862 A1	26-09-2001
			JP 4447170 B2	07-04-2010
			JP 2002532942 A	02-10-2002
			US 6505058 B1	07-01-2003
			US 2002025811 A1	28-02-2002
			WO 0035107 A1	15-06-2000

US 2010067485	A1	18-03-2010	CN 102150457 A	10-08-2011
			EP 2338301 A1	29-06-2011
			JP 2012503366 A	02-02-2012
			KR 20110084184 A	21-07-2011
			TW 201012248 A	16-03-2010
			US 2010067485 A1	18-03-2010
			WO 2010031080 A1	18-03-2010

US 2006268768	A1	30-11-2006	CN 101730196 A	09-06-2010
			CN 101742617 A	16-06-2010
			EP 1889408 A2	20-02-2008
			JP 4820937 B2	24-11-2011
			JP 2008541515 A	20-11-2008
			KR 20080012892 A	12-02-2008
			US 2006268768 A1	30-11-2006
			WO 2006128046 A2	30-11-2006

US 2011013598	A1	20-01-2011	CN 102007749 A	06-04-2011
			EP 2272229 A2	12-01-2011
			JP 2011520333 A	14-07-2011
			KR 20100135914 A	27-12-2010
			US 2011013598 A1	20-01-2011
			WO 2009129436 A2	22-10-2009

US 2009290502	A1	26-11-2009	AU 2009248917 A1	26-11-2009
			CA 2724088 A1	26-11-2009
			CN 102037766 A	27-04-2011
			EP 2298003 A2	23-03-2011
			JP 2011523282 A	04-08-2011
			KR 20110020855 A	03-03-2011
			KR 20120089278 A	09-08-2012
			TW 201004254 A	16-01-2010
			US 2009290502 A1	26-11-2009
			WO 2009143383 A2	26-11-2009
