



(51) International Patent Classification:

G06F 17/30 (2006.01) H04N 21/435 (2011.01)  
H04N 21/25 (2011.01)

(21) International Application Number:

PCT/US2014/055226

(22) International Filing Date:

11 September 2014 (11.09.2014)

(25) Filing Language:

English

(26) Publication Language:

English

(30) Priority Data:

61/876,668 11 September 2013 (11.09.2013) US  
61/876,647 11 September 2013 (11.09.2013) US  
61/883,809 27 September 2013 (27.09.2013) US

(71) Applicant: CINSAY, INC. [US/US]; One Galleria Tower,  
13355 Noel Road, 4th Floor, Dallas, Texas 75240 (US).

(72) Inventors: SPITZ, Robert K.; 31 Edgewood Run, Amherst,  
New Hampshire 03031 (US). DOWNING, Todd;  
8624 Forest Glen Drive, Irving, Texas 75063 (US).  
BRIGGS, Christian; 2505 Stratford Drive, Austin, Texas  
78746 (US).

(74) Agent: DOYLE, David M.; Munck Wilson Mandala,  
LLP, 600 Banner Place Tower, 12770 Coit Road, Dallas,  
Texas 75251 (US).

(81) Designated States (unless otherwise indicated, for every  
kind of national protection available): AE, AG, AL, AM,  
AO, AT, AU, AZ, BA, BB, BG, BH, BN, BR, BW, BY,  
BZ, CA, CH, CL, CN, CO, CR, CU, CZ, DE, DK, DM,  
DO, DZ, EC, EE, EG, ES, FI, GB, GD, GE, GH, GM, GT,  
HN, HR, HU, ID, IL, IN, IR, IS, JP, KE, KG, KN, KP, KR,  
KZ, LA, LC, LK, LR, LS, LU, LY, MA, MD, ME, MG,  
MK, MN, MW, MX, MY, MZ, NA, NG, NI, NO, NZ, OM,  
PA, PE, PG, PH, PL, PT, QA, RO, RS, RU, RW, SA, SC,  
SD, SE, SG, SK, SL, SM, ST, SV, SY, TH, TJ, TM, TN,  
TR, TT, TZ, UA, UG, US, UZ, VC, VN, ZA, ZM, ZW.

(84) Designated States (unless otherwise indicated, for every  
kind of regional protection available): ARIPO (BW, GH,  
GM, KE, LR, LS, MW, MZ, NA, RW, SD, SL, ST, SZ,  
TZ, UG, ZM, ZW), Eurasian (AM, AZ, BY, KG, KZ, RU,  
TJ, TM), European (AL, AT, BE, BG, CH, CY, CZ, DE,  
DK, EE, ES, FI, FR, GB, GR, HR, HU, IE, IS, IT, LT, LU,  
LV, MC, MK, MT, NL, NO, PL, PT, RO, RS, SE, SI, SK,  
SM, TR), OAPI (BF, BJ, CF, CG, CI, CM, GA, GN, GQ,  
GW, KM, ML, MR, NE, SN, TD, TG).

Published:

— with international search report (Art. 21(3))

(54) Title: DYNAMIC BINDING OF LIVE VIDEO CONTENT

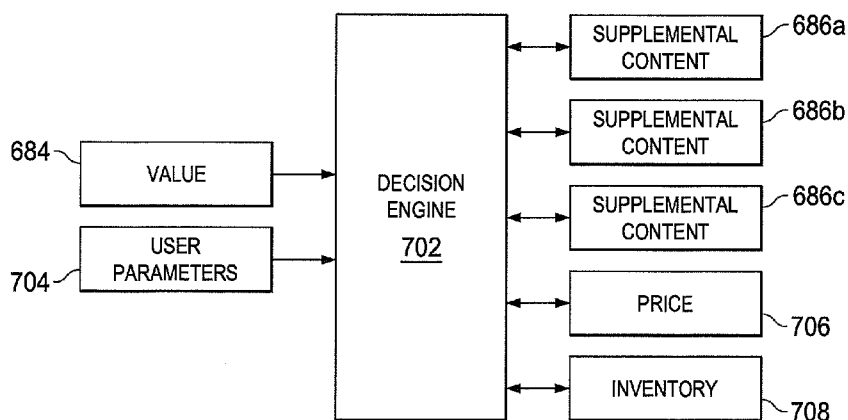

FIG. 7

(57) Abstract: A method of dynamically binding supplemental content (686) to live video content (300) includes receiving the live video content at a device (130) and identifying a description of the live video content (1110; 1120). The method also includes obtaining the supplemental content based on the description, where the supplemental content provides additional information about one or more products or services related to the live video content (1130). The method further includes dynamically binding the supplemental content to the live video content and positioning the supplemental content in association with the live video content using a supplemental interactive display (1140).

## DYNAMIC BINDING OF LIVE VIDEO CONTENT

## TECHNICAL FIELD

[0001] This disclosure is directed generally to software  
5 and more specifically to dynamic binding of live video  
content.

## BACKGROUND

[0002] It is well-known that videos may be broadcast or  
10 provided through a number of media, such as television, the  
Internet, DVDs, and the like. To finance such video  
broadcasts, commercial advertisements are often placed in the  
videos. Commercials, however, require that a video be  
momentarily interrupted while the commercials are displayed.  
15 Not only is this annoying to viewers, but digital video  
recorders (DVRs) allow video programs to be pre-recorded. When  
the video programs are viewed, DVRs allow the viewers to fast-  
forward through commercials, thereby defeating the  
effectiveness and value of the commercials. When commercials  
20 are de-valued, costs are not adequately covered, and broadcast  
service quality suffers as a result. In many cases, costs are  
made up by charging viewers for video services.

[0003] In many conventional systems, a variety of different  
content has little or no interactivity. This includes both  
25 videos and images. For example, when viewing video, different  
objects in the video are often merely part of a single video  
stream that is inseparable with respect to the different  
objects. Static advertisements near the video stream related  
to the video are not very compelling as they are separated  
30 from the video in such a way that a user is not encouraged to  
interact with the static advertisement.

## SUMMARY

[0004] This disclosure provides dynamic binding of live video content.

[0005] In a first embodiment, a method of dynamically  
5 binding supplemental content to live video content includes receiving the live video content at a device and identifying a description of the live video content. The method also includes obtaining the supplemental content based on the description, where the supplemental content provides  
10 additional information about one or more products or services related to the live video content. The method further includes dynamically binding the supplemental content to the live video content and positioning the supplemental content in association with the live video content using a supplemental  
15 interactive display.

[0006] In a second embodiment, an apparatus includes at least one memory and at least one processing device. The at least one memory is configured to receive and store live video content. The at least one processing device is configured to  
20 identify a description of the live video content and obtain supplemental content based on the description, where the supplemental content provides additional information about one or more products or services related to the live video content. The at least one processing device is also configured  
25 to dynamically bind the supplemental content to the live video content and position the supplemental content in association with the live video content using a supplemental interactive display.

[0007] In a third embodiment, a non-transitory computer-  
30 readable medium includes logic stored on the computer-readable medium. The logic is configured when executed to cause at least one processing device to receive live video content and identify a description of the live video content. The logic is

also configured when executed to cause at least one processing device to obtain supplemental content based on the description, where the supplemental content provides additional information about one or more products or services related to the live video content. The logic is further configured when executed to cause at least one processing device to dynamically bind the supplemental content to the live video content and position the supplemental content in association with the live video content using a supplemental interactive display.

[0008] Other technical features may be readily apparent to one skilled in the art from the following figures, descriptions, and claims.

## BRIEF DESCRIPTION OF THE DRAWINGS

[0009] For a more complete understanding of this disclosure and its advantages, reference is now made to the following description, taken in conjunction with the accompanying  
5 drawings, in which:

[0010] FIGURE 1 illustrates an example communication system that can be utilized to facilitate communication between endpoints through a communication network according to this disclosure;

10 [0011] FIGURES 2A through 2E illustrate example dynamic bindings of supplemental content to base content according to this disclosure;

[0012] FIGURES 3A through 3C illustrate example displays that may be created with dynamic binding according to this  
15 disclosure;

[0013] FIGURE 4 illustrates another example display that may be created with dynamic binding according to this disclosure;

[0014] FIGURE 5 illustrates example servers storing  
20 supplemental content according to this disclosure;

[0015] FIGURE 6 illustrates an example record stored in a server such as a database server according to this disclosure;

[0016] FIGURE 7 illustrates an example decision engine according to this disclosure;

25 [0017] FIGURE 8 illustrates an example process for ad-hoc binding of supplemental content to base content according to this disclosure;

[0018] FIGURE 9 illustrates an example ad-hoc binding system according to this disclosure;

30 [0019] FIGURE 10 illustrates an example process for dynamically binding supplemental content to video content according to this disclosure;

[0020] FIGURE 11 illustrates an example process for

dynamically binding supplemental content to live video content according to this disclosure;

[0021] FIGURE 12 illustrates an example process for dynamically binding supplemental content to a content transactional item according to this disclosure; and

[0022] FIGURE 13 illustrates an example computing device for dynamically binding supplemental content according to this disclosure.

## DETAILED DESCRIPTION

[0023] FIGURES 1 through 13, discussed below, and the various embodiments used to describe the principles of this disclosure in this patent document are by way of illustration only and should not be construed in any way to limit the scope of the disclosure. Those skilled in the art will understand that the principles of this disclosure may be implemented in any suitably arranged system.

[0024] FIGURE 1 illustrates an example communication system 100 that can be utilized to facilitate communication between endpoints through a communication network according to this disclosure. As shown in FIGURE 1, the system 100 includes various endpoints 110, 120, and 130. In this document, the term "endpoint" generally refers to any device, system, or other structure that communicates with another endpoint. Example endpoints 110, 120, and 130 include but are not limited to servers (such as application servers and enterprise servers), desktop computers, laptop computers, netbook computers, tablet computers (such as APPLE IPADS), switches, mobile phones (such as IPHONE and ANDROID-based phones), networked glasses (such as GOOGLE GLASS), networked televisions, networked disc players, components in a cloud-computing network, or any other device or component suitable for communicating information to and from a communication network. Endpoints 110, 120, and 130 may support Internet Protocol (IP) or any other suitable communication protocol(s). Endpoints 110, 120, and 130 may additionally include medium access control (MAC) and physical layer (PHY) interfaces, such as those that conform to the IEEE 701.11 standard. An endpoint 110, 120, and 130 can have a device identifier, such as a MAC address, and may have a device profile that describes the endpoint.

[0025] A communication network 140 facilitates

communications between the endpoints 110, 120, and 130. Various links 115, 125, and 135 couple the endpoints 110, 120, and 130 to the communication network 140. The communication network 140 and associated links 115, 125, and 135 may include but are not limited to a public or private data network, a telephony network, a local area network (LAN), a metropolitan area network (MAN), a wide area network (WAN), a wireline or wireless network (such as GSM, CDMA, LTE, WIMAX, 5G, or the like), a local/regional/global communication network, portions of a cloud-computing network, a communication bus for components in a system, an optical network, a satellite network, an enterprise intranet, or any other communication links or combinations of the preceding. In particular embodiments, portions of the links 115, 125, 135 or the communication network 140 may be on or form a part of the Internet.

[0026] Although the endpoints 110, 120, and 130 generally appear as being in a single location in FIGURE 1, various endpoints may be geographically dispersed, such as in cloud computing scenarios. Also, each endpoint could represent a fixed or mobile device. When the endpoints 110, 120, and 130 communicate with one another, any of a variety of security schemes may be utilized. As an example, in particular embodiments, the endpoints 110 and 120 may represent clients, and the endpoint(s) 130 may represent one or more servers in a client-server architecture. The server(s) may host a website, and the website may have a registration process whereby a user establishes a username and password to authenticate or log into the website. The website may additionally utilize a web application for any particular application or feature that may need to be served up to the website for use by the user. Additionally, in particular configurations, the communication between the endpoints 110 and 120 may be facilitated using a

communication path through the endpoint 130.

[0027] Various embodiments described in this patent document may benefit from and/or utilize SMART CONTAINER technology from CINSAY, INC., which is briefly described below and is described more fully in U.S. Patent No. 8,769,053 (which is hereby incorporated by reference in its entirety). This technology provides an innovative way for merchants to reach their customers online. In the traditional online sales model, merchants need to create search or display ads that show up when online consumers visit search engine sites or various web properties. If a consumer sees an interesting ad related to a product or service, the consumer needs to leave his or her current activity and visit some other web destination to discover more information or make an online purchase. Consumers have specific online behavior patterns. If consumers are actively shopping, the traditional multistep model is workable. The traditional advertising sales model requires that a consumer stop what he or she is doing and visit some other online destination. However, if consumers are on social sites interacting with friends, reading the news, playing games, or engaging in other online activities, they are much less likely to leave their current activities to visit some external Internet destinations.

[0028] The SMART CONTAINER model brings product information or a store to the consumer. The SMART CONTAINER code/technology virally syndicates across the web, for example, using components described with reference to FIGURES 1 and 5 or using other components. It is ideal for those types of destinations that online consumers tend to frequent, such as social networks and blogs. Regardless, if the SMART CONTAINER code is located on a web page, a blog article, a social network page or wall, or a mobile device, a consumer can complete a transaction right there with no need to be

diverted to some external destination.

[0029] SMART CONTAINER objects are intelligent Internet objects that virally syndicate and propagate across the web and other connected networks and mobile devices. They can be  
5 configured in a variety of ways to address the entire value chain of online marketing and shopping. This includes impressions, clicks, lead generation, and performing e-commerce transactions. A modern shopping experience works best when interactive media is used. One of the most appealing  
10 forms of media for sales and shopping is video. It allows a much more lifelike representation than text or static pictures. It also creates a much richer product browsing or shopping experience.

[0030] SMART CONTAINER code is normally configured with a  
15 video player window, a selection of products or services being offered, and a variety of related video clips. This collection of video clips allows a consumer to learn more about the products or services being offered. The consumer can select any of these offered items to get more details, all enclosed  
20 within the SMART CONTAINER technology.

[0031] The offered items (products or services) may be items being advertised or sold. Depending on the type, the SMART CONTAINER code may allow a consumer to request to be contacted, or even purchase the object, right there. The  
25 consumer need not leave his or her current activity or web page. Offered items could also include or be associated with discounts or coupons. They may even be an opportunity to donate to a charity or political campaign. Of course, sometimes it does make sense to visit another Internet  
30 designation, and if appropriate the consumer can certainly be linked there as well.

[0032] Because the SMART CONTAINER code handles all the complexity, it can turn the simplest website into an instant

e-commerce store. This enables anyone to transact online without having to deal with the complexity of setting up an e-commerce site. For merchants with an e-commerce site, it readily enables a much richer shopping experience. For the  
5 creative hobbyist or local band, it lets them readily sell directly to interested consumers. To support and promote them, supplemental items in the SMART CONTAINER code called ON-DEMAND merchandise can be offered. Merchants can custom design a selection of apparel with their art and graphics to be sold  
10 along with their own creations. ON-DEMAND fulfillment dynamically produces and ships their custom apparel for them, eliminating the need to manage inventory and providing their online customers with a richer line of products. Of course, because their instant e-commerce stores are based on SMART  
15 CONTAINER objects, it can also propagate out onto all forms of viral syndication methods as well.

[0033] The SMART CONTAINER code is also auto-customizing according to particular configurations. If a device is a traditional personal computer (PC) or laptop, it will render  
20 using optimal technology, which for this purpose could represent FLASH. On mobile devices such as IPHONES, IPADS, or ANDROID phones, this means HTML5 or a native interactive app will likely get used. The items in the SMART CONTAINER code also know about each other according to particular  
25 configurations. When a video is playing, a container can update product and service objects being shown that correspond with the particular sequence in a video segment. It allows a "mini QVC" shopping channel to be created and syndicated across the Internet. Beyond device type, there are other  
30 dimensions of customization. Smaller devices and some environments such as social sites restrict window sizes, so the SMART CONTAINER code adapts. In addition, it may be appropriate to provide different content based on geolocation,

so the SMART CONTAINER code can customize for these, as well.

[0034] The SMART CONTAINER code virally syndicates across the Internet following the more popular network paths. SMART CONTAINER objects can be hosted on traditional web pages or  
5 blogs, contained in emails, operate on mobile devices, or propagate social networks. Because the SMART CONTAINER code is flexible, it can also be set up in the form factor of a display ad unit and distributed via ad servers on display advertising networks. When the code exists on social networks  
10 like FACEBOOK, it can ride the wave of user "likes." For example, if a woman shopper likes some great shoes shown in a SMART CONTAINER object interface, the SMART CONTAINER object can propagate directly to their "wall." Now all of her friends see the SMART CONTAINER object and can view or transact right  
15 there on their own walls. Of course, if any of her friends also "like" it, the SMART CONTAINER object propagates and rides the wave further out into that branch of the social network, yielding a potential exponential growth factor. The container does not necessarily involve products like shoes. As  
20 another example, a container can support a politician running for office. His or her supporters may be passionate about a message and "like" it, again making it available to their networks. Now, similarly-minded political supporters can view those messages and, if so moved, donate to the cause. Yet  
25 another example is sports. In this case, a sports fan may wish to watch content on his or her high-definition (HD) large screen television. More and more users have interconnected devices such as ROKU and CHROMECAST devices, and the SMART CONTAINER code may be sent to such IP television boxes, as  
30 well.

[0035] When merchants launch and syndicate their SMART CONTAINER objects onto the Internet, they want to know how their campaigns are performing. SMART CONTAINER objects report

back status on events and transactions of interest such as impressions, video views, clicks, leads, and sales. All such events/transactions can be sent back as events occur, providing details on how they are doing. Because the  
5 containers are smart, they can be instructed to change behavior, offer different clips, update products, or to end when it is time to stop a marketing or sales campaign.

[0036] Another form of tracking relates to how the SMART CONTAINER code is propagated. A merchant may wish to use  
10 affiliates to help syndicate them and pay them a percentage based on the transactions resulting from their work. SMART CONTAINER objects can be tagged with affiliate tracking identifiers, allowing status reports and transactions from container instances or their descendants to be properly  
15 filtered. Another tracking usage may be for a politician to assign affiliate codes to his or her supporters and be able to measure whose efforts result in the most new supporters.

[0037] SMART CONTAINER objects are designed to be highly scalable according to particular configurations. Rather than  
20 burden a single website with massive traffic (which would result from a traditional model of bringing all consumers to a store), SMART CONTAINER code operates in a distributed manner. For example, the SMART CONTAINER code can execute where it is located, such as on a blog, a social network, or a mobile  
25 device. SMART CONTAINER objects fetch their instructions when started and then gather their product items and video streams from a worldwide distributed content delivery network. This results in a highly scalable architecture, allowing millions of concurrent consumers.

30 [0038] By bringing the store to the customer, the SMART CONTAINER code enables many new ways for merchants to connect with their consumers without disrupting the consumers' web activities. The end result is to connect the consumers

directly with the merchants, eliminating the middleman and promoting a much more natural shopping experience.

[0039] The functionality of the above description may avail from any suitable components, such as those described in  
5 FIGURES 1 and 12 or other suitable components. The code itself may be written in any suitable format, including but not limited to Java, C++, C-sharp, HTML, HTML5, JAVA SCRIPT, PYTHON, RUBY, and the like.

[0040] There exists a variety of base content (e.g., media  
10 content such as video and audio content) in the world that is independent, existing separate from any special containers such as the SMART CONTAINER code. Certain embodiments of this disclosure seek to harness the power of such content by dynamically binding supplemental content to the underlying  
15 base content. To "dynamically bind" base content (whether video, audio, or other type of content) to supplemental content, the supplemental content is associated with the base content in real time as the base content is being delivered to a device. As a simple example, a video may be streamed from a  
20 content server, such as is provided by one of many video streaming services. According to certain embodiments of this disclosure, supplemental content is added dynamically to such content. In one or more embodiments, "dynamically" may also be referred to as "real-time." The base content is dynamically  
25 bound to the supplemental content through an interactive supplemental display. In an embodiment, the interactive supplemental display is similar to the SMART CONTAINER. The disclosure below, among other things, describes the addition of such supplemental content and the determination of which  
30 supplemental content to provide. This can be done based on the base content, a user profile, a device profile, or other factors.

[0041] FIGURES 2A through 2E illustrate example dynamic

bindings of supplemental content to base content according to this disclosure. As seen in FIGURES 2A through 2E, a base content 200 is generally shown. The base content 200 represents literally any type of visual or audio content - be it a picture, a streaming video, a live stream from a remote location, real-time content from the current location of a device, a web page, or other types of visual content. The supplemental content represents additional information related to the base content and/or a user accessing the base content. In one or more embodiments, the supplemental content can override the module playing the base content and expand the functionality of the module (such as with YOUTUBE).

[0042] In some embodiments, supplemental content may include additional information, configurable controls, selectable configurations, content transactional items such as products or services, and the like. Although the displayable area for the base content 200 is generally shown as having a rectangular boundary area, the displayable area for the base content 200 may take on other shapes. Additionally, the base content 200 may be shown in (or through) a virtually limitless number of devices, from mobile phones to computers to televisions.

[0043] As examples of the above, the base content 200 may be a video streamed through a video-based provider, such as YOUTUBE, VIMEO, NETFLIX, REDBOX INSTANT or others, being viewed on a computer, a mobile device, a television screen, or any other suitable device or devices. The base content 200 may also be a real-time view of content at a current location being viewed through an electronic device such as GOOGLE GLASS or a real-time view in a mobile computing device such as a tablet or phone. In yet other configurations, the base content 200 may be an image. In still other configurations, the base content 200 may be a web page.

[0044] Also shown in FIGURES 2A through 2E are non-limiting examples of the supplemental content 210a-210e that are configured to dynamically bind to the base content 200. Although certain examples are provided, it should be understood that such examples are non-limiting and other configurations may be utilized as will become apparent to one of ordinary skill in the art having read this disclosure. In some configurations, the supplemental content may overlay the base content, whether partially transparent or not. Examples of supplemental content 210b and 210e overlaying the base content 200 are shown in FIGURE 2B (left position) and FIGURE 2E. In other configurations, the supplemental content may be positioned outside of the base content 200, such as to the left, right, top, bottom, or other positions. Examples of supplemental content 210a, 210c, and 210d outside of a boundary area of the base content 200 are shown in FIGURE 2A, FIGURE 2C (left position), and FIGURE 2D.

[0045] In certain configurations, the supplemental content may be selectively displayable and/or selectively "hideable," such as due to user action or inaction. For example, in some configurations, a user interacting with a container for the base content may cause a menu with supplemental content to appear. Examples of these configurations are shown in FIGURES 2B and 2C with the double-edged arrows representing selective display-ability or selective hide-ability.

[0046] In still other configurations, the supplemental content may begin outside an area of the base content 200 and expand to cover, partially transparent or not, the base content 200. For example, as seen in FIGURE 2D, the position of the supplemental content 210d on the left is just below a displayable area for the base content 200. However, in the position of the supplemental content 210d on the right (which may be the result of interactivity by a user), the

supplemental content 210d expands to at least partially overlay the base content 200 (as shown by an area 210d'). A similar configuration is also shown in FIGURE 2E except that the supplemental content 210e began as an overlay of the screen and an area 210e' covers an entire edge of the displayable area for the base content 200.

[0047] In particular configurations, the supplemental content is independent of the base content and is bound dynamically as the base content is displayed. For example, in particular settings, a web page may have a container (such as an embed code) that instantiates (loads or invokes) (i) the base content and (ii) the supplemental content. According to certain configurations, a call for supplemental content can be based on what is being shown in the base content, with the supplemental content specifically relating to the base content. Additionally, the supplemental content may be based on other parameters, such as a user profile or a geolocation of the user viewing the base content. As another example, in other configurations, a page analyzer can review a web page to determine locations where base content is contained and overlay or adjust such base content.

[0048] According to this specification, the concept of "binding" refers to associating supplemental content with base content, whereas "dynamic binding" refers to associating content on the fly, such as upon detection of the base content. In particular configurations, the initial association may allow the subsequent sharing of both the supplemental content and the base content together, as will be described with reference to figures below. More particularly, in certain configurations, an initial dynamic binding yields a shareable container (which may or may not be instantiated by an embed code) that, upon being shared to a new device, instantiates the underlying base content and the supplemental content. In

other configurations, no such container is created, and a dynamic binding or dynamic association of the supplemental content is done for every playing of the video. In yet other configurations, supplemental content may be bound to a video, and the particular content is dynamically determined when the video is requested for playback.

[0049] A variety of technologies may be used for the above-described dynamic binding. As an example non-limiting configuration, the supplemental content may be configured as one layer in a display, where the base content is another layer. In such configurations, the layer for the supplemental content may be forward in the layers to allow an overlay as might be appropriate. In other configurations, the supplemental content may simply be provided a positioning with respect to the base content.

[0050] In particular configurations, the supplemental content can be dynamically sized based on a determined size of the base content and/or the spacing configurations for the device on which the base content and the supplemental content will be displayed. In other configurations, given a particular size for the base content, the supplemental content may use the same size for a container that requests a slightly reduced-size base content with extra room for the supplemental content. In implementing such a configuration, the technology can intercept a request for the base content and redirect such a request in order to request a container that, in turn, requests the base content and then the supplemental content. This latter configuration may be beneficial for scenarios where the supplemental content does not overlay the base content.

[0051] FIGURES 3A through 3C illustrate example displays that may be created with dynamic binding according to this disclosure. With reference to FIGURE 3A, a base content 300 is

shown. Here, the base content 300 is a video, although as noted above other types of content may also be used for the base content 300. Two types of supplemental content are shown, namely supplemental content 310a that initially overlays the displayable area of the base content 300 and supplemental content 310b that initially does not overlay the displayable area of the based content 300.

[0052] The supplemental content 310a is an interactive toolbar that contains a variety of options, including play and audio options 311, share options 313, account login options 315, video quality options 317, and further information options 319. The functionality of the play and audio options 311 are apparent to one of ordinary skill in the art. Also shown is a play bar 312, which is apparent to one of ordinary skill in the art. In particular configurations, the play bar 312 may replace a play bar that would otherwise co-exist for a display of the base content 300.

[0053] Upon clicking on the share options 313, a variety of other options may be provided. For example, a user may be given the opportunity to share a container of the dynamically bound content via networks such as FACEBOOK, MYSPACE, TWITTER, YAHOO, LINKEDIN, GOOGLE, or WORDPRESS. Furthermore, the user may be given the option to copy embed codes and share via email. Additionally, the user may be able to propagate the container by clicking the "like" thumb or "+1"ing on GOOGLE PLUS. The account login options 315 may allow a user to sign into a variety of networks including, for example, CINSAY, FACEBOOK, or GOOGLE. The video quality options 317 allow modification of the video, and the further information options 319 provide any of a variety of options that may be selected related to supplemental information.

[0054] The supplemental content 310b is shown as a product carousel that contains a plurality of interactive items

corresponding to products or services shown in the video. In particular configurations, a user may interact with the displayable product carousel and purchase items or transact without leaving the displayable areas of the supplemental content 310b and base content 300. For example, with reference to a container (with the supplemental content and the base content 300) on a FACEBOOK wall of a friend, a user may purchase the product directly from the container for such items. In other configurations, a user may leave the container and be redirected to a website.

[0055] With reference to FIGURE 3B, interactivity with a particular item 340 is shown, namely a product called SMYTHE. When a user "mouse overs" an item, eye tracking identifies a pause of the user's eyes over the item, a mouse hovers over the item, or the user "mouse clicks" on the item, it overlays as shown in FIGURE 3B. In another example, a user could touch a touch screen to select an item. Further information about the product or service is shown. Additionally, when one clicks on the "TAKE ACTION" button, the user is taken to the view shown in FIGURE 3C.

[0056] With reference to FIGURE 3C, a user is allowed to further interact with the overlay screen, including viewing even further additional information 350. In FIGURE 3C, in some embodiments, the base content 300 may be completely overlaid. In other examples, the base content 300 may be partially overlaid. In some embodiments, according to certain configurations, the user is allowed to further interact with the overlay screen by purchasing the item displayed, sharing the item displayed, and/or closing the additional information and reverting to the screen shown in FIGURE 3A or 3B. In an example embodiment, the user may access these functions by clicking a "TAKE ACTION" button 355a, a "SHARE" button 355b, and/or a "CLOSE" button 355c.

[0057] FIGURE 4 illustrates another example display that may be created with dynamic binding according to this disclosure. In FIGURE 4, a mobile phone 450 is positioned in front of an object. The object is displayed on the mobile phone 450, for example, as captured through a camera on the mobile phone. The display shown corresponds to underlying base content 400. Upon initiation of embodiments of this disclosure, supplemental content 410 can be provided on the display of the mobile phone 450.

10 [0058] FIGURE 5 illustrates example servers 580a-580c storing supplemental content according to this disclosure. Three devices (namely a laptop, a mobile phone, and a networked television) are respectively showing base content 200a-200c. Once the base content 200a-200c has been identified, the appropriate supplemental content 210a-210c may be bound to the base content. The supplemental content may be located on one or more of the three different servers 580a-580c.

[0059] In different embodiments, certain supplemental content or identifiers for such supplemental content can be pre-authored to correspond to the base content and used when the base content is detected. For example, when a dress in a particular movie is shown, certain pre-authored supplemental content can be displayed. Alternatively, in other configurations, just an identifier for the supplemental is pre-authored. For instance, a dress identifier may be pre-authored. When the base content is identified, the dress identifier may trigger the dynamic creation of content, which may include, among other things, a dynamically-changing price for the dress. Additionally, in particular configurations as discussed below, the supplemental content can be customized based on attributes of a user and/or a device displaying the base content and the supplemental content.

[0060] FIGURE 6 illustrates an example record 682 stored in a server such as a database server according to this disclosure. The record 682 generically shows a value 684 that corresponds to either a supplemental content 686 or an identifier (or pointer) for the supplemental content. In particular configurations, when the base content is determined, the value 684 can be looked up to determine what supplemental content 686 should be obtained. For example, the base content may correspond to a particular movie that shows a dress. When the movie and corresponding value is determined, the record for that value is looked up to yield the corresponding supplemental content (which may include items for the dress). As recognized by one of ordinary skill in the art, the record itself may simply contain pointers to obtain an actual storage of the supplemental content. In operation, the actual supplemental content and/or identifiers (or pointers) for the supplemental content that correspond to a particular value can change over time.

[0061] FIGURE 7 illustrates an example decision engine 702 according to this disclosure. The decision engine 702 may exist as a logical construction (such as software) on any suitable server or computer, which may include components described with reference to FIGURE 12. According to particular embodiments, the decision engine 702 receives a value 684 corresponding to base content and user parameters 704, some of which are discussed below. Based on these inputs (and other inputs according to other configurations), the decision engine 702 determines which supplemental content is to be sent for the base content.

[0062] More than one supplemental content may correspond to a value 684. For example, as shown in FIGURE 7, different supplemental contents 686a-686c correspond to the value 684. Accordingly, other items such as user parameters 704 may

assist the decision engine 702 in finding the optimal supplemental content to send to a user. In addition to the supplemental content, other associated parameters, such as price 706, inventory 708, and the like, for the supplemental  
5 content may also be obtained, either based on input from the record for the supplemental content or other parameters. As will be recognized by one of ordinary skill in the art, these associated parameters may dynamically change over time.

[0063] As a non-limiting example of the above, a value may  
10 have a variety of supplemental content 686a-686c. The decision engine 702, based on dynamic feedback from previous transactions (such as from other users), may determine that the supplemental content 686c should be selected because it currently has the best transactional conversion rate for users  
15 of similar demographics (such as when using a random sampling of the items 686a-686c to determine the conversion rate). The decision engine 702 may also determine, based on user parameters, that the user is entitled to a discount because either (a) the user is a member of a loyalty rewards club or  
20 (b) the user is transacting at a discount time of the day. The above is one example of the dynamic determination of the appropriate supplemental content that can be dynamically selected based on the base content and user parameters, including parameters of a particular user and statistical  
25 parameters of other users.

[0064] As referenced above, a variety of technologies may be utilized to recognize the content. In some configurations, content fingerprinting is utilized. For example, almost every piece of content has certain identifying characteristics that  
30 can be used to uniquely identify the content. As a non-limiting example, audio has unique sound wave characteristics when the audio is played. This remains true even with varying qualities of content. Examples of content fingerprinting are

used by GOOGLE in their GOOGLE GOGGLES product for images, SHAZAM's audio fingerprinting, and GRACENOTES audio fingerprinting. For video fingerprinting, the fingerprint of the video may be based on just the audio feed, just the video feed, or both. Additionally, for the video fingerprinting, frames can be extracted and analyzed, where a confidence raises based on matches for multiple frames of content. Upon recognition of the fingerprint for the content, the content is identified, and appropriate supplemental information can be obtained. Yet other details surrounding content fingerprinting will become apparent to one of ordinary skill in the art after reviewing this specification.

[0065] In addition to the above content fingerprinting, other types of fingerprinting-type analysis can be done to either identify the content or enhance a confidence that the content is actually the content it is believed to be. Parameters that can be evaluated include the IP address or domain name from which the content is obtained, the encoding parameters (such as the codec and data transmission rate per second of video), the size of the content (such as if it is an image, pixel size, and image size), and specific metadata tags associated with the content. A variety of other content characteristics will become apparent to one of ordinary skill in the art after review of this disclosure.

[0066] As yet another example of content recognition, tags such as radio frequency identification (RFID) tags can be placed on objects that inform items that read such RFID tags of the identities of the objects. As an example, in a store, a mannequin wearing a particular dress may have an RFID tag that informs devices that read the tag of the identity of the item. In a similar vein, a fashion show can broadcast a signal with an identifier of the content being shown to allow devices to determine what is being shown for the appropriate obtaining of

the supplemental content.

[0067] As still another example of content recognition, the tagging of geospatial coordinates can be performed. For example, the geospatial coordinates of a statue can be tagged.  
5 When a device is in proximity of the statue or has a geospatial view (such as with a camera of the device), the items corresponding to such geospatial coordinates can be recognized.

[0068] Multiple content recognition techniques may also be  
10 used at the same time. For example, the geoposition of a park is known. Additionally, it is known that the particular park item displays four different statues that play four different songs. Accordingly, the geoposition of the park along with the audio fingerprints for the particular songs known to be played  
15 in the park can yield the particular statue.

[0069] A variety of other types of content recognition technologies may also be utilized according to this disclosure to recognize, among other things, audio, pictures, and video. This disclosure is not limited to any particular technology.  
20 For example, in addition to the above recognition techniques, other techniques may involve an actual electronic reading of a tag that is placed on an object in the real world.

[0070] In addition to recognizing the content itself, supplemental content can also be customized based on  
25 characteristics of a user, a device, and/or other statistical information. Non-limiting examples include a profile that has been developed corresponding to a user (including but not limited to FACEBOOK SHADOW profiles), geographical location, IP address, any suitable device identifier (such as MAC  
30 address), items posted in a header that identify a client (such as GOOGLE CHROME browser), and time of the day. Based on such information, the supplemental content can be customized to correspond to a particular user.

[0071] FIGURE 8 illustrates an example process 800 for ad-hoc binding of supplemental content to base content according to this disclosure. The process 800 begins by detecting parameters of the base content at step 810. This may involve  
5 detecting parameters that can be used for fingerprint detection. This may also involve detecting a tag associated with the base content. This may further involve detecting other parameters associated with the content, such as geospatial coordinates. In particular embodiments, in order to  
10 detect the parameters, an intercept process may occur where content intended to be sent to a display area is intercepted for evaluation prior to being displayed. In yet other embodiments, a capturing device that can capture audio, sound, or images may be utilized.

15 [0072] At step 820, the base content is determined based on the parameters. Any suitable technique may be used for this process, including the fingerprinting techniques described above or other approaches. One non-limiting example includes detecting audio in the base content, which may indicate that a  
20 particular video is being played.

[0073] At step 830, parameters associated with a device are determined. Example parameters include but are not limited to a device type, a browser type, a geolocation, bandwidth (which may include a consideration of a simultaneously streamed file  
25 for the base content), an IP address, and a time of day. In some embodiments, this step may be optional.

[0074] At step 840, parameters associated with a user of the device are determined. Example parameters include but are not limited to a profile that has been developed corresponding  
30 to a user (such as a FACEBOOK SHADOW profile). In particular embodiments, a user may have logged into a website, or a cookie corresponding to the user may be created. As other examples, a profile associated with an IP address or a MAC

identifier may associate a user with a particular device. In some embodiments, this step may be optional.

[0075] At step 850, based on these parameters and the detected base content, the appropriate supplemental content is selected. In particular configurations, a decision engine such as is shown in FIGURE 7 or the apparatus as shown in FIGURE 12 may be utilized. A virtual limitless number of scenarios may involve the use of this process. Several non-limiting examples follow.

10 [0076] As a first example, a networked television may display a variety of content. Such content can be intercepted and analyzed just prior to display. In particular embodiments, this could delay the display from presenting the content for a period of a few microseconds to a few seconds or more. The analysis may be at the location of the networked television, remote from the networked television, or a combination thereof. The analysis may involve determining the content and the customization parameters for the particular user for such content. When an item, such as a dress, is shown on the networked television, supplemental content for the dress can be displayed. In particular configurations, the supplemental content could include an option to purchase the dress. Further, a pre-populated particular dress size may show up as determined by a user profile, which may include information based on previous purchases.

[0077] As another example, the display of content can be replicated from one device to another device. For instance, a television can display content. A device such as a computer, tablet, or mobile device can capture and recognize the content (using local analysis, remote analysis, or a combination thereof). Upon recognition, the content can then be replicated on the computer, tablet, or mobile device with supplemental content that is determined to be appropriate for the

replicated content. As the content to be replicated may be subject to certain restrictions, any suitable authorization scheme may be utilized. If authorization cannot be obtained, an error message may be returned. However, if content can be returned, the content can be displayed on the computer, tablet, or mobile device.

[0078] FIGURE 9 illustrates an example ad-hoc binding system 900 according to this disclosure. The ad-hoc binding system 900 may utilize a communication system, such as the communication system 100 shown in FIGURE 1. The ad-hoc binding system 900 here includes communication architecture 902, a television 904, a computing device 906, a content server 908, and a supplemental content server 910.

[0079] In this example embodiment, the television 904 may be displaying an over-the-air broadcast or other showing of a particular movie that displays a dress. The dress catches the eye of a particular user. Accordingly, the user grabs his or her computing device 906 (such as a computer, tablet, or mobile phone) to capture the movie as base content 200. Upon detection of the movie (such as by using an audio fingerprint or other capture techniques), the detected base content 200 can be displayed (subject to authorization in certain configurations) as base content 200a along with appropriate supplemental content 210a. The base content 200a could be presented on the computing device 906 in a manner that is substantially synchronized with the presentation of the base content 200, although this need not be the case. The supplemental content 210a may include the dress along with options to purchase or information about which local stores have the dress (based on a determined geo-location of the device). The supplemental content 210a may be provided by the supplemental content server 910 while the base content 200 may be provided by the content server 908.

[0080] Moreover, notwithstanding a potential lack of a "rewind" feature for the over-the-air or other broadcast, a user can rewind the content on his or her computer, tablet, or mobile phone because the content is being streamed from the content server 908 as opposed to the communication architecture 902. This feature avoids the need for one to capture in real-time the actual moment at which something is displayed. The capture of content just after the item is displayed allows one to rewind to the moment the item is captured. Additionally, in particular embodiments, the user may be allowed to play back an uninterrupted version of the content (such as without commercial interruptions).

[0081] As a technology such as the above may be appear as disruptive (such as for a broadcaster), the playback from a content server 908 may be limited in time. Alternatively, the broadcaster may have a fee-sharing agreement for revenues that may be generated as a result of a display of information from the content server 908 or the supplemental content server 910.

[0082] As another example, a user may be located in a particular book store and see a particular book. The user can capture the book with a camera of a mobile device. With appropriate software either on the phone or at a remote location (such as when the image is uploaded to a remote server), the book is recognized using any suitable technique (such as via image or bar code recognition). Additionally, a geolocation of the mobile device may be recognized (such as by using GPS, cell-tower triangulation, or the like). Additionally, the user may be recognized as a frequent shopper of the particular book store. Having this input, the appropriate supplemental content can be generated and bound to the base content. The supplemental content, for example, may include an option to purchase from the same particular store but at a discounted price compared to the current list price.

[0083] As yet another non-limiting example, an indicator or directory may indicate that a live broadcast of a football game is being shown between the WASHINGTON REDSKINS and the DALLAS COWBOYS. A further determination may yield the  
5 likelihood that a person watching the game is a fan of quarterback Robert Griffin III ("RG3"). Accordingly, when this quarterback is shown in the live broadcast, supplemental content may show an RG3 jersey for sale.

[0084] FIGURE 10 illustrates an example process 1000 for  
10 dynamically binding supplemental content to video content according to this disclosure. The process 1000 may, for example, be performed by at least one processing device 1312 as shown in FIGURE 13 and described below. In the following description, the at least one processing device 1312 is  
15 referred to as a controller, although the process 1000 could be performed by any other suitable device.

[0085] At step 1010, the controller receives video content at a display device. The video content could represent any suitable type of video content. Also, the video content could  
20 be received from any suitable source, such as a video service that provides video content (like YOUTUBE, TWITTER, VINE, or the like).

[0086] At step 1020, the controller identifies at least one value related to one or more products or services. The at  
25 least one value is associated with the video content. This could be done in any suitable manner, such as by locally or remotely identifying characteristics of the media, such as its fingerprint, title, size, and the like. The value can also be provided through a data file, such as but not limited to an  
30 XML file. The value can also be retrieved by data mining Internet information associated with the video content. For instance, the value could be found by identifying a website providing values for the video content.

[0087] At step 1030, the controller obtains supplemental content related to the one or more products or services based on the at least one value. The supplemental content provides additional information about the one or more products or services. For example, the additional information could be pricing, descriptions, reviews, or the like about the one or more products or services. The supplemental information can also include controls related to the one or more products or services, the additional information, and configurations related to the one or more products or services. In some embodiments, controls could be interactions available with the one or more products or services. Additionally, user parameters may be sent with the values to help identify supplemental content to send to the user.

[0088] At step 1040, the controller dynamically binds the supplemental content to the video content through a supplemental interactive display. The supplemental interactive display can override the controls of the display previously displaying the video. At step 1050, the controller positions the supplemental content in association with the video content, such as adjacent to or overlaying the video content. At this point, the process 1000 terminates.

[0089] FIGURE 11 illustrates an example process 1100 for dynamically binding supplemental content to live video content according to this disclosure. The process 1100 may, for example, be performed by the at least one processing device 1312 as shown in FIGURE 13 and described below. Again, in the following description, the at least one processing device 1312 is referred to as a controller, although the process 1100 could be performed by any other suitable device.

[0090] At step 1110, the controller receives live video content through a device. Live video content represents real-time video content, such as video content that is being filmed

at or near real-time by an endpoint. At step 1120, the controller searches for a description of the live video content. In some embodiments, the description may be in a programming directory, within a broadcast feed, searched for  
5 on the Internet, or the like.

[0091] At step 1130, the controller obtains supplemental content based on the description. The supplemental content provides additional information about one or more products or services related to the live video content. The supplemental  
10 content can be obtained from a supplemental content server. At step 1140, the controller dynamically binds the supplemental content to the live video content through a supplemental interactive display. The supplemental interactive display can override the controls of the display previously displaying the  
15 video. At step 1150, the controller positions the supplemental content in association with the video content, such as adjacent to or overlaying the video content. At this point, the process 1100 terminates.

[0092] FIGURE 12 illustrates an example process 1200 for  
20 dynamically binding supplemental content to a content transactional item according to this disclosure. The process 1200 may, for example, be performed by the at least one processing device 1312 as shown in FIGURE 13 and described below. Once again, in the following description, the at least  
25 one processing device 1312 is referred to as a controller, although the process 1200 could be performed by any other suitable device.

[0093] At step 1210, the controller identifies a content transactional item through a device. A "content transactional  
30 item" represents a product or service available for purchase, lease, rental, or other transaction. In an example embodiment, a content transactional item could be a physical product or service, such as a book at a store. In another example, the

content transactional item could be a product or service in a media stream or base content. Identifying the content transactional item could be done in any suitable manner, such as by capturing an image of an item and then sending that  
5 image or information related to that image to a server with a repository of images.

[0094] At step 1220, the controller identifies a description related to the content transactional item. Location information, such as a name of a store, geographical  
10 information, global positioning information, or the like, may also be obtained. The transactional item could further be identified by an RFID tag, a signal with information about the product, or a barcode. In an embodiment, identifying the description could be performed by obtaining one or more  
15 parameters of the image. The one or more parameters include an image histogram, a bar code, and/or a location of the device when the image was captured. For example, bar code could be tied to a database of product description, the location could provide information related to a location in a store such as a  
20 jeans department, and the image histogram could provide information related to fingerprinting the image and identifying objects in the image.

[0095] At step 1230, the controller obtains supplemental content related to the content transactional item based on the  
25 description. The supplemental content provides additional information about the content transactional item. The supplemental content may include information related to the item, current discounts, user discounts, or the like. At step 1240, the controller dynamically binds the supplemental  
30 content to the content transactional item through a supplemental interactive display. The supplemental content can be displayed as one or more services or products related to the content transactional item. At step 1250, the controller

positions the supplemental content in association with the video content, such as adjacent to or overlaying the video content. At this point, the process 1200 terminates.

[0096] FIGURE 13 illustrates an example computing device 5 1300 for dynamically binding supplemental content according to this disclosure. The computing device 1300 here could be used to implement any of the techniques or functions described above, including any combination of the techniques or functions described above. The computing device 1300 may 10 generally be adapted to execute any of suitable operating system, including WINDOWS, MAC OS, UNIX, LINUX, OS2, IOS, ANDROID, or other operating systems.

[0097] As shown in FIGURE 13, the computing device 1300 includes at least one processing device 1312, a random access 15 memory (RAM) 1314, a read only memory (ROM) 1316, a mouse 1318, a keyboard 1320, and input/output devices such as a disc drive 1322, a printer 1324, a display 1326, and a communication link 1328. In other embodiments, the computing device 1300 may include more, less, or other components. 20 Computing devices come in a wide variety of configurations, and FIGURE 13 does not limit the scope of this disclosure to any particular computing device or type of computing device.

[0098] Program code may be stored in the RAM 1314, the ROM 1316 or the disc drive 1322 and may be executed by the at 25 least one processing device 1312 in order to carry out the functions described above. The at least one processing device 1312 can be any type(s) of processing device(s), such as one or more processors, microprocessors, controllers, microcontrollers, multi-core processors, and the like. The 30 communication link 1328 may be connected to a computer network or a variety of other communicative platforms, including any of the various types of communication networks 140 described above. The disc drive 1322 may include a variety of types of

storage media such as, for example, floppy drives, hard drives, CD drives, DVD drives, magnetic tape drives, or other suitable storage media. One or multiple disc drive 1322 may be used in the computing device 1300.

5 [0099] Note that while FIGURE 13 provides one example embodiment of a computer that may be utilized with other embodiments of this disclosure, such other embodiments may utilize any suitable general-purpose or specific-purpose computing devices. Multiple computing devices having any  
10 suitable arrangement could also be used. Commonly, multiple computing devices are networked through the Internet and/or in a client-server network. However, this disclosure may use any suitable combination and arrangement of computing devices, including those in separate computer networks linked together  
15 by a private or public network.

[00100] The computing devices 1300 could represent fixed or mobile devices, and various components can be added or omitted based on the particular implementation of a computing device. For example, mobile devices could include  
20 features such as cameras, camcorders, GPS features, and antennas for wireless communications. Particular examples of such mobile devices include IPHONE, IPAD, and ANDROID-based devices.

[00101] Although the figures above have described  
25 various systems, devices, and methods related to the dynamic binding of base content to supplemental content, various changes may be made to the figures. For example, the designs of various devices and systems could vary as needed or desired, such as when components of a device or system are  
30 combined, further subdivided, rearranged, or omitted and additional components are added. As another example, while various methods are shown as a series of steps, various steps in each method could overlap, occur in parallel, occur in a

different order, or occur any number of times. In addition, examples of graphical presentations are for illustration only, and content can be presented in any other suitable manner. It will be understood that well-known processes have not been described in detail and have been omitted for brevity. Although specific steps, structures, and materials may have been described, this disclosure may not be limited to these specifics, and others may be substituted as it is well understood by those skilled in the art, and various steps may not necessarily be performed in the sequences shown.

[00102] In some embodiments, various functions described in this patent document are implemented or supported by a computer program that is formed from computer readable program code and that is embodied in a computer readable medium. The phrase "computer readable program code" includes any type of computer code, including source code, object code, and executable code. The phrase "computer readable medium" includes any type of medium capable of being accessed by a computer, such as read only memory (ROM), random access memory (RAM), a hard disk drive, a compact disc (CD), a digital video disc (DVD), or any other type of memory. A "non-transitory" computer readable medium excludes wired, wireless, optical, or other communication links that transport transitory electrical or other signals. A non-transitory computer readable medium includes media where data can be permanently stored and media where data can be stored and later overwritten, such as a rewritable optical disc or an erasable memory device.

[00103] It may be advantageous to set forth definitions of certain words and phrases used throughout this patent document. The terms "application" and "program" refer to one or more computer programs, software components, sets of instructions, procedures, functions, objects, classes, instances, related data, or a portion thereof adapted for

implementation in a suitable computer code (including source code, object code, or executable code). The terms "transmit," "receive," and "communicate," as well as derivatives thereof, encompasses both direct and indirect communication. The terms  
5 "include" and "comprise," as well as derivatives thereof, mean inclusion without limitation. The term "or" is inclusive, meaning and/or. The phrase "associated with," as well as derivatives thereof, may mean to include, be included within, interconnect with, contain, be contained within, connect to or  
10 with, couple to or with, be communicable with, cooperate with, interleave, juxtapose, be proximate to, be bound to or with, have, have a property of, have a relationship to or with, or the like. The phrase "at least one of," when used with a list of items, means that different combinations of one or more of  
15 the listed items may be used, and only one item in the list may be needed. For example, "at least one of: A, B, and C" includes any of the following combinations: A, B, C, A and B, A and C, B and C, and A and B and C.

[00104] While this disclosure has described certain  
20 embodiments and generally associated methods, alterations and permutations of these embodiments and methods will be apparent to those skilled in the art. Other changes, substitutions, and alterations are also possible without departing from the invention as defined by the following claims.

## WHAT IS CLAIMED IS:

1. A method of dynamically binding supplemental content to live video content, the method comprising:

receiving the live video content at a device;

5 identifying a description of the live video content;

obtaining the supplemental content based on the description, the supplemental content providing additional information about one or more products or services related to the live video content;

10 dynamically binding the supplemental content to the live video content; and

positioning the supplemental content in association with the live video content using a supplemental interactive display.

15

2. The method of Claim 1, wherein obtaining the supplemental content comprises:

sending the description to a remote server; and

20 receiving the supplemental content associated with the description from the remote server.

3. The method of Claim 1, wherein obtaining the supplemental content comprises:

identifying one or more parameters of a user;

25 sending the description and the one or more parameters to a remote server; and

receiving the supplemental content associated with the description and at least one of the one or more parameters from the remote server.

30

4. The method of Claim 1, wherein obtaining the supplemental content comprises:

sending the description to a remote server; and

receiving the supplemental content associated with the description and one or more statistical parameters of one or more other users.

5           5. The method of Claim 1, wherein identifying the description comprises:

retrieving the description from a directory associated with the live video content.

10           6. The method of Claim 1, wherein identifying the description comprises:

retrieving the description by data mining information associated with the live video content.

15           7. The method of Claim 1, wherein the live video content comprises video content received at a first device from a second device that captures the video content.

8. An apparatus comprising:

20           at least one memory configured to receive and store live video content; and

at least one processing device configured to:

identify a description of the live video content;

25           obtain supplemental content based on the description, the supplemental content providing additional information about one or more products or services related to the live video content;

dynamically bind the supplemental content to the live video content; and

30           position the supplemental content in association with the live video content using a supplemental interactive display.

9. The apparatus of Claim 8, wherein the at least one processing device is configured to obtain the supplemental content by:

5        sending the description to a remote server; and  
      receiving the supplemental content associated with the description from the remote server.

10. The apparatus of Claim 8, wherein the at least one processing device is configured to obtain the supplemental  
10 content by:

      identifying one or more parameters of a user;  
      sending the description and the one or more parameters to a remote server; and  
      receiving the supplemental content associated with the  
15 description and at least one of the one or more parameters from the remote server.

11. The apparatus of Claim 8, wherein the at least one processing device is configured to obtain the supplemental  
20 content by:

      sending the description to a remote server; and  
      receiving the supplemental content associated with the description and one or more statistical parameters of one or  
more other users.

25

12. The apparatus of Claim 8, wherein the at least one processing device is configured to identify the description by  
retrieving the description from a directory associated with the live video content.

30

13. The apparatus of Claim 8, wherein the at least one processing device is configured to identify the description by

retrieving the description by data mining information associated with the live video content.

14. The apparatus of Claim 8, wherein the live video  
5 content comprises live video content captured by the apparatus.

15. A non-transitory computer-readable medium comprising  
logic stored on the computer-readable medium, the logic  
10 configured when executed to cause at least one processing device to:

receive live video content;

identify a description of the live video content;

obtain supplemental content based on the description, the  
15 supplemental content providing additional information about one or more products or services related to the live video content;

dynamically bind the supplemental content to the live video content; and

20 position the supplemental content in association with the live video content using a supplemental interactive display.

16. The non-transitory computer readable medium of Claim 15, wherein the logic is configured when executed to cause the  
25 at least one processing device to:

send the description to a remote server; and

receive the supplemental content associated with the description from the remote server.

30 17. The non-transitory computer readable medium of Claim 15, wherein the logic is configured when executed to cause the at least one processing device to:

identify one or more parameters of a user;

send the description and the one or more parameters to a remote server; and

receive the supplemental content associated with the description and at least one of the one or more parameters  
5 from the remote server.

18. The non-transitory computer readable medium of Claim 15, wherein the logic is configured when executed to cause the at least one processing device to:

10 send the description to a remote server; and

receive the supplemental content associated with the description and one or more statistical parameters of one or more other users.

15 19. The non-transitory computer readable medium of Claim 15, wherein the logic is configured when executed to cause the at least one processing device to retrieve the description from a directory associated with the live video content.

20 20. The non-transitory computer readable medium of Claim 15, wherein the logic is configured when executed to cause the at least one processing device to retrieve the description by data mining information associated with the live video content.

25

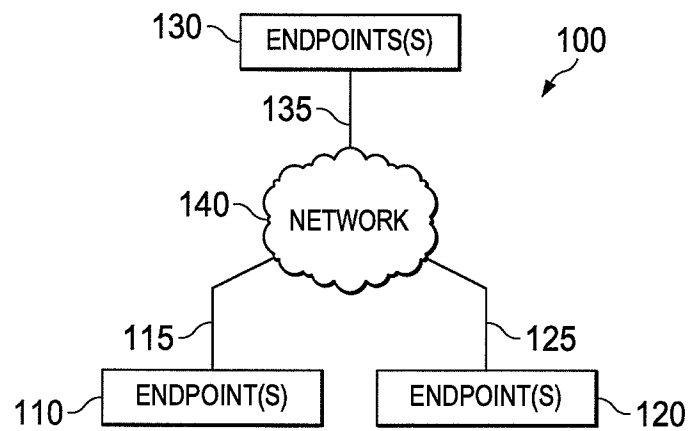

FIG. 1

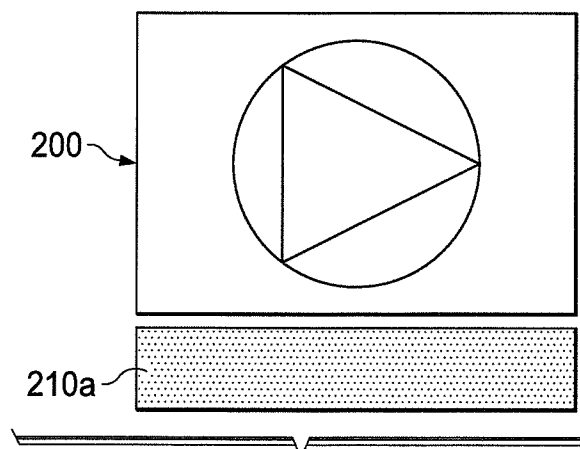

FIG. 2A

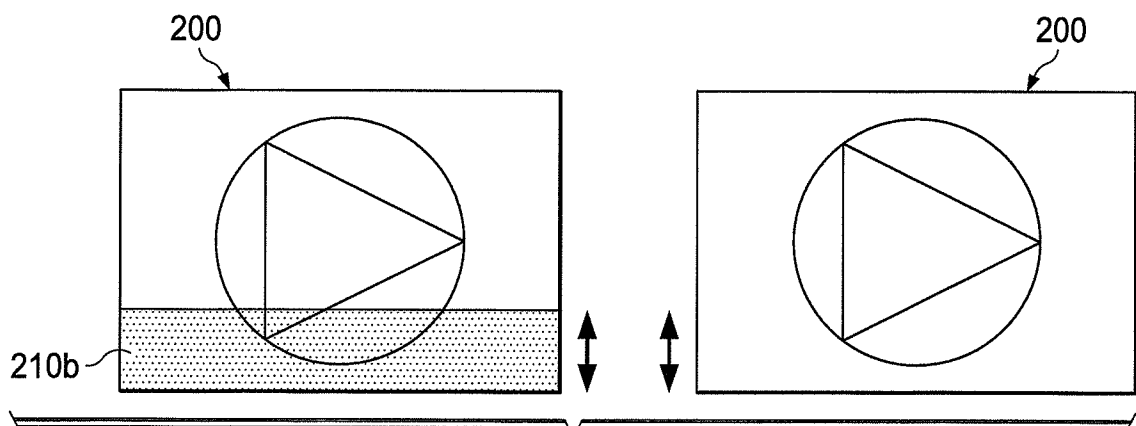

FIG. 2B

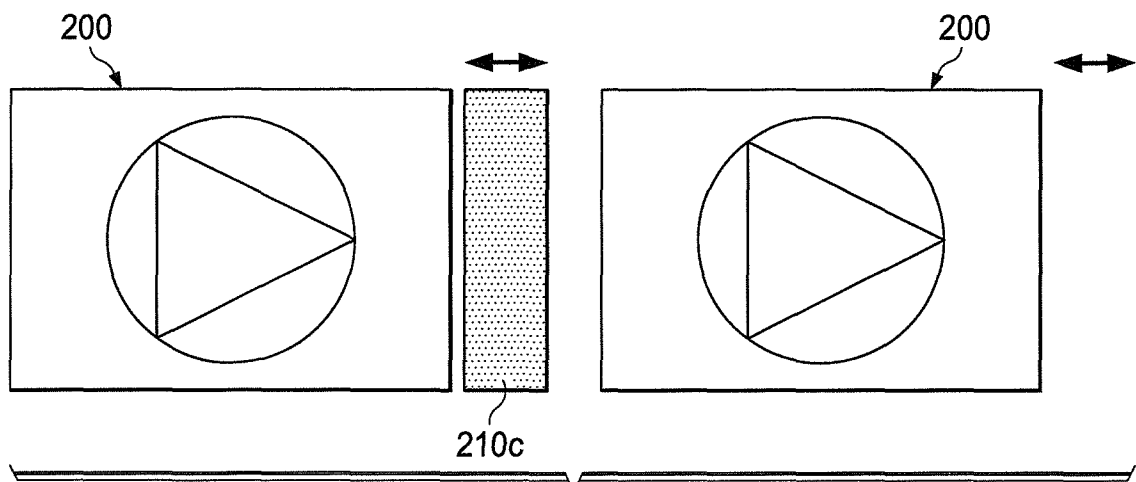

FIG. 2C

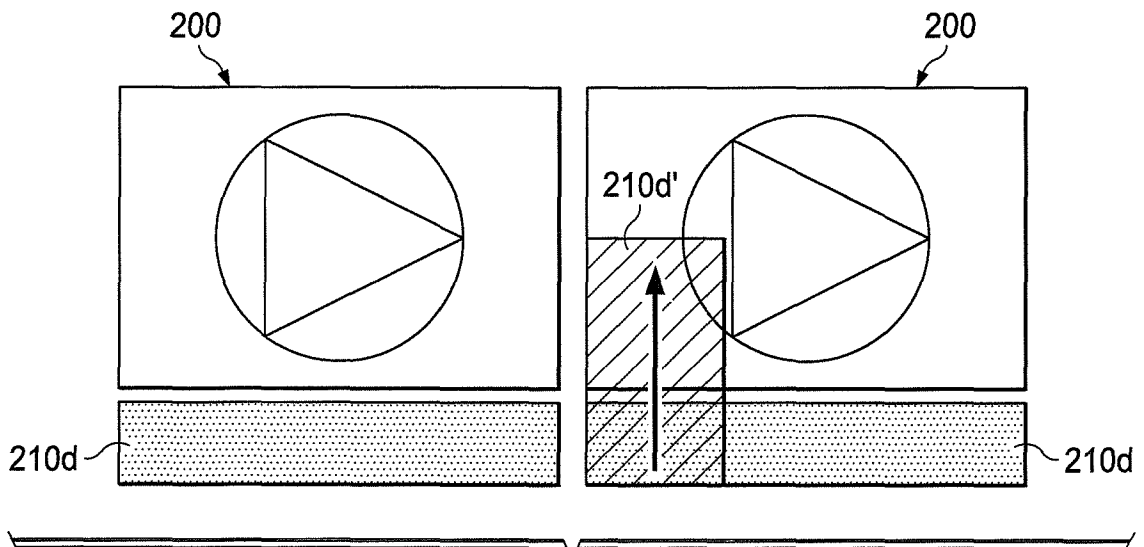

FIG. 2D

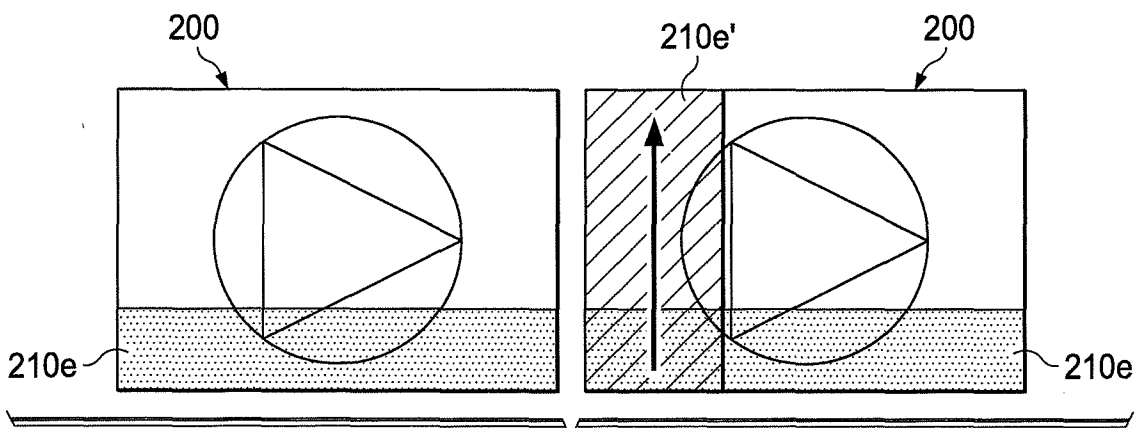

FIG. 2E

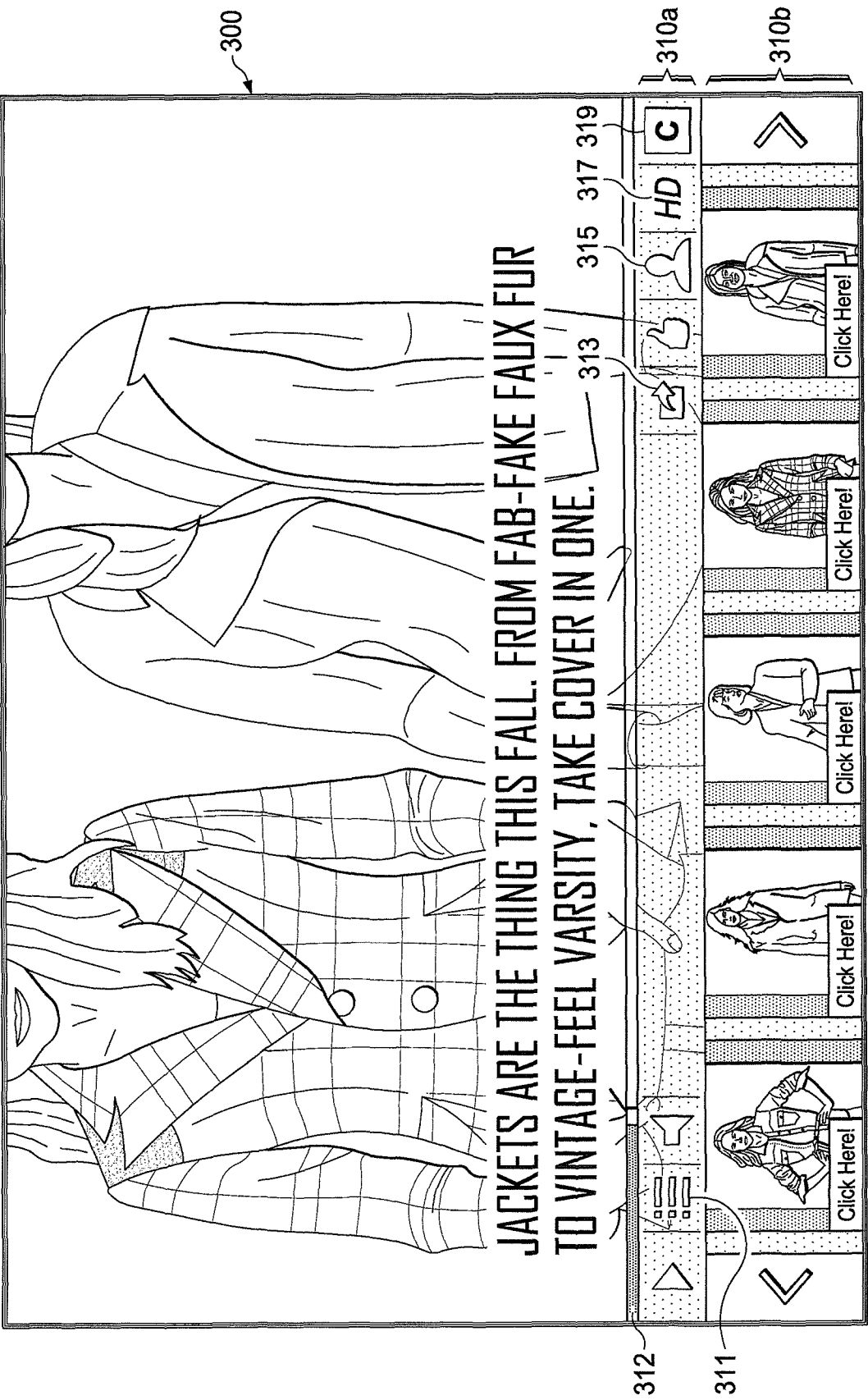

FIG. 3A

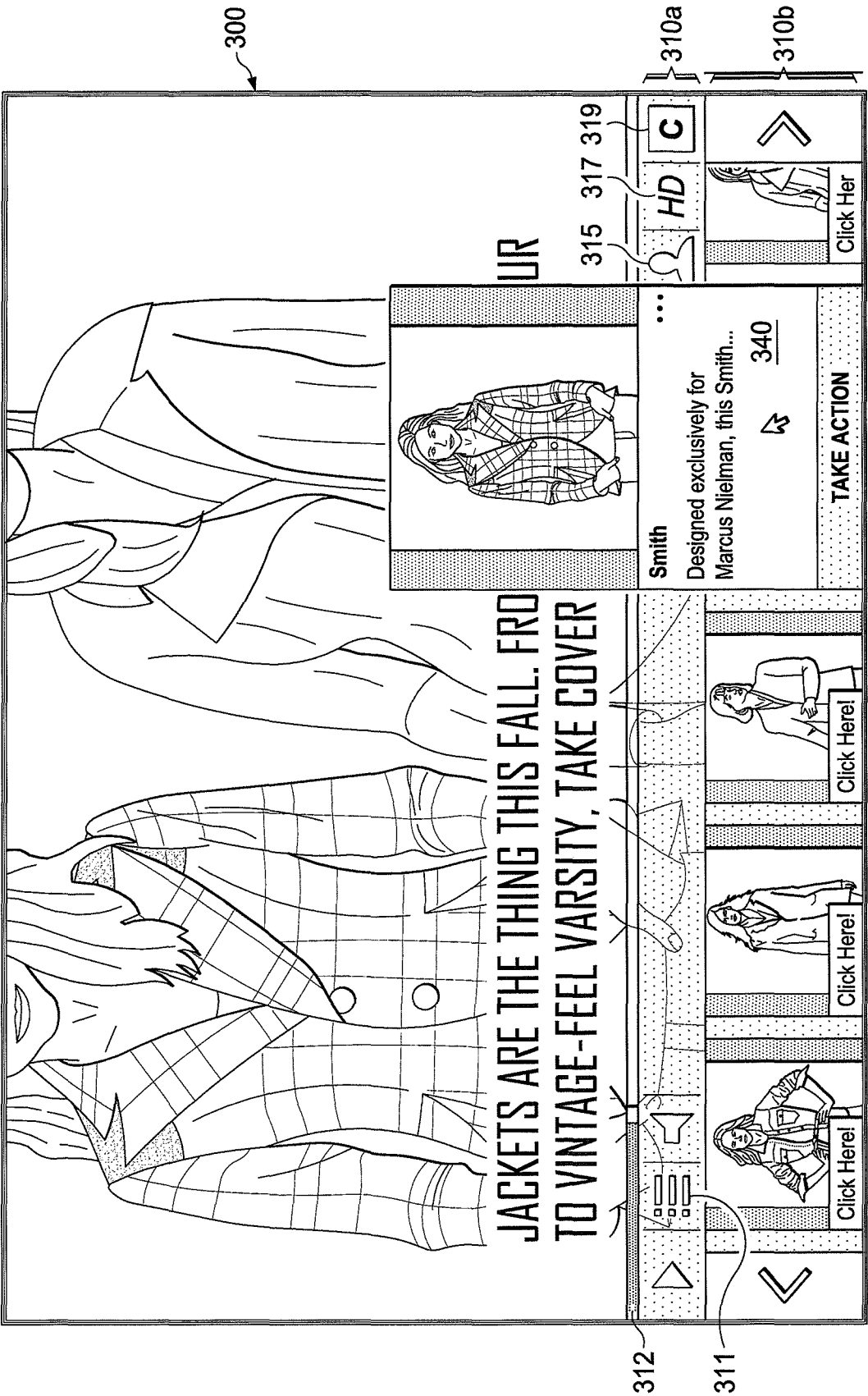

FIG. 3B

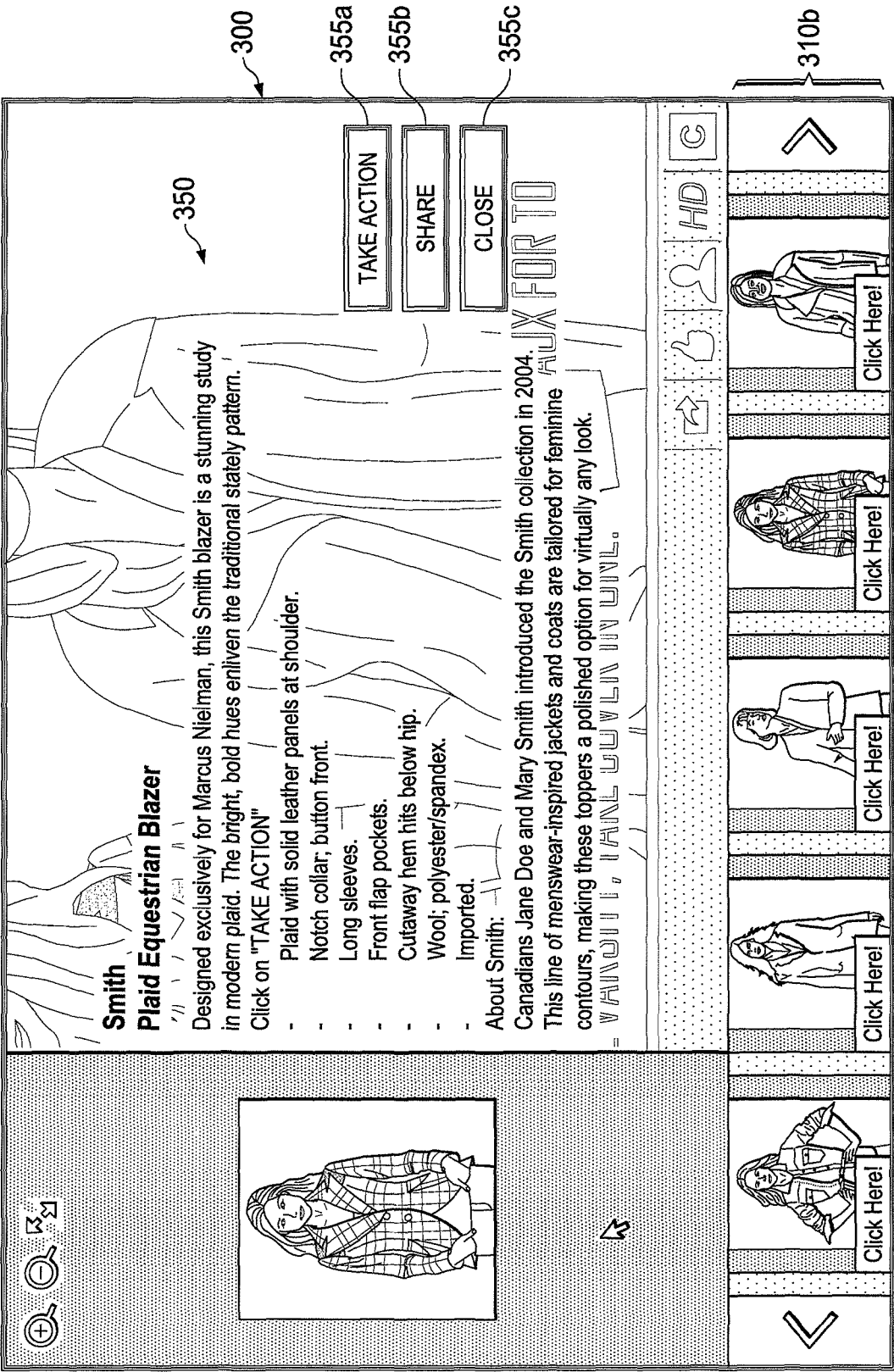

FIG. 3C

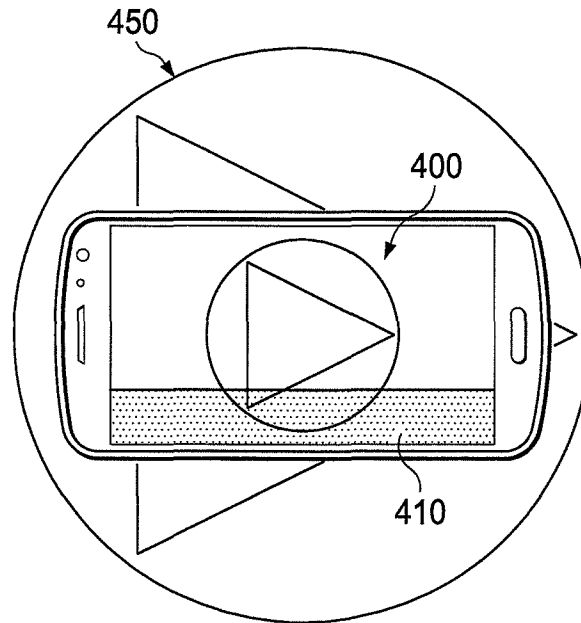

FIG. 4

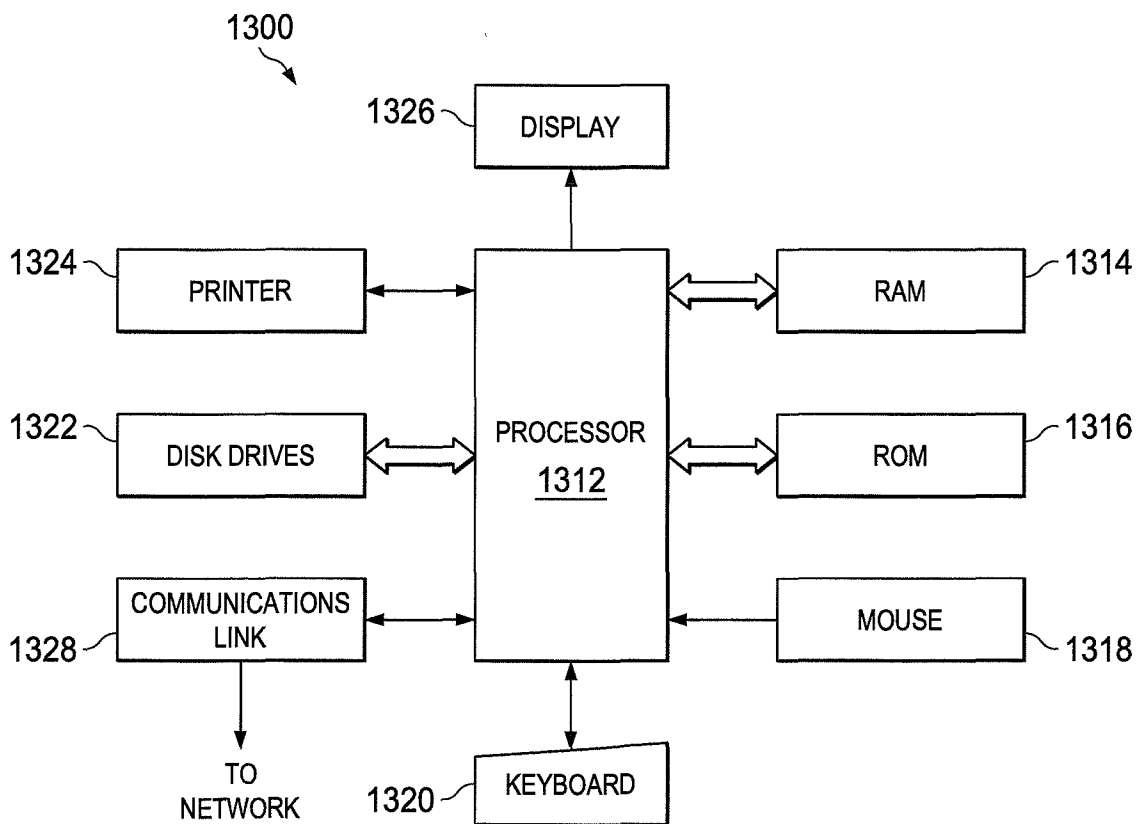

FIG. 13

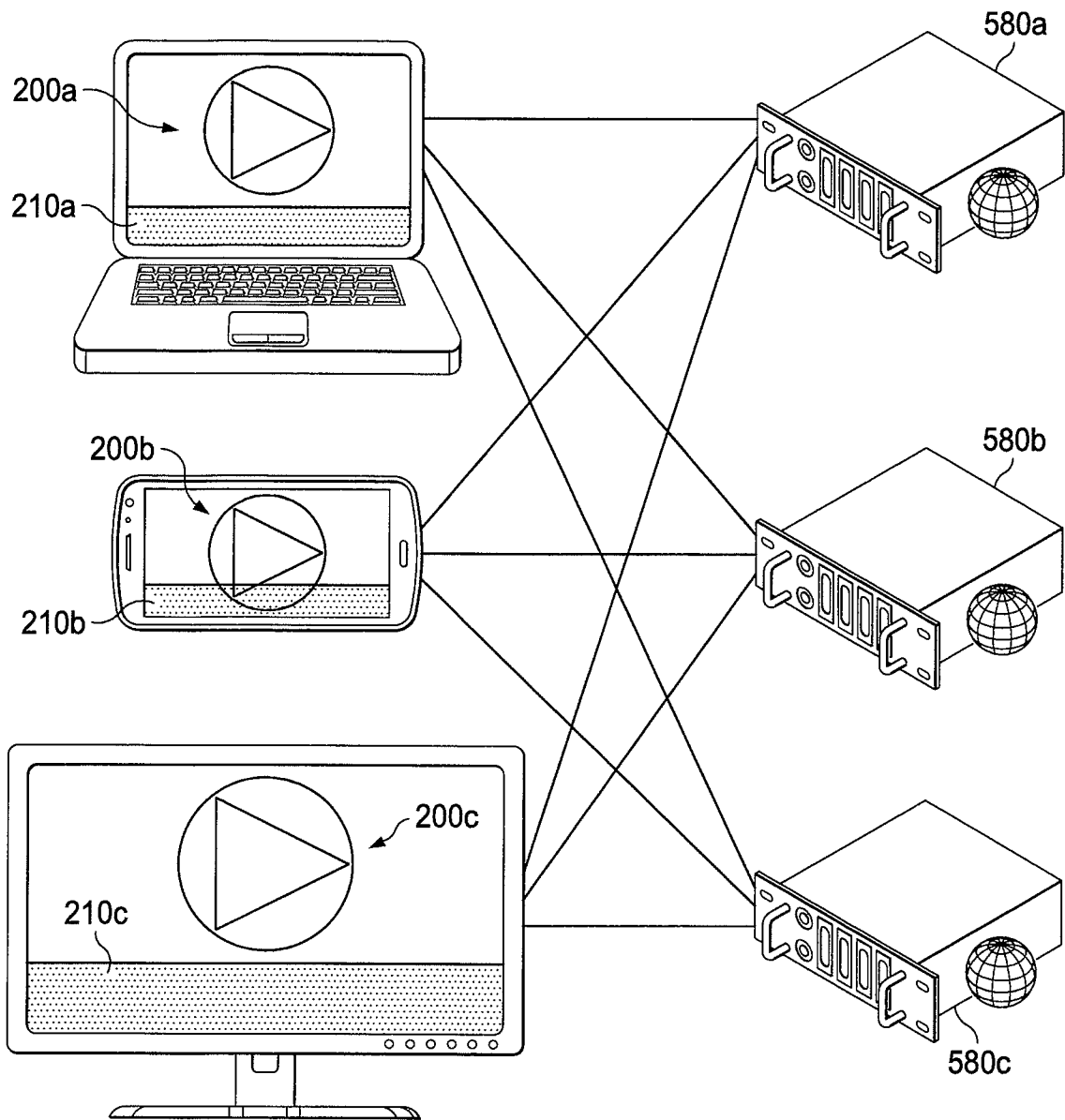

FIG. 5

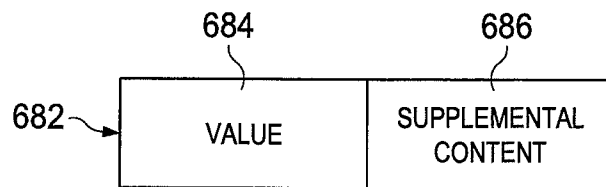

FIG. 6

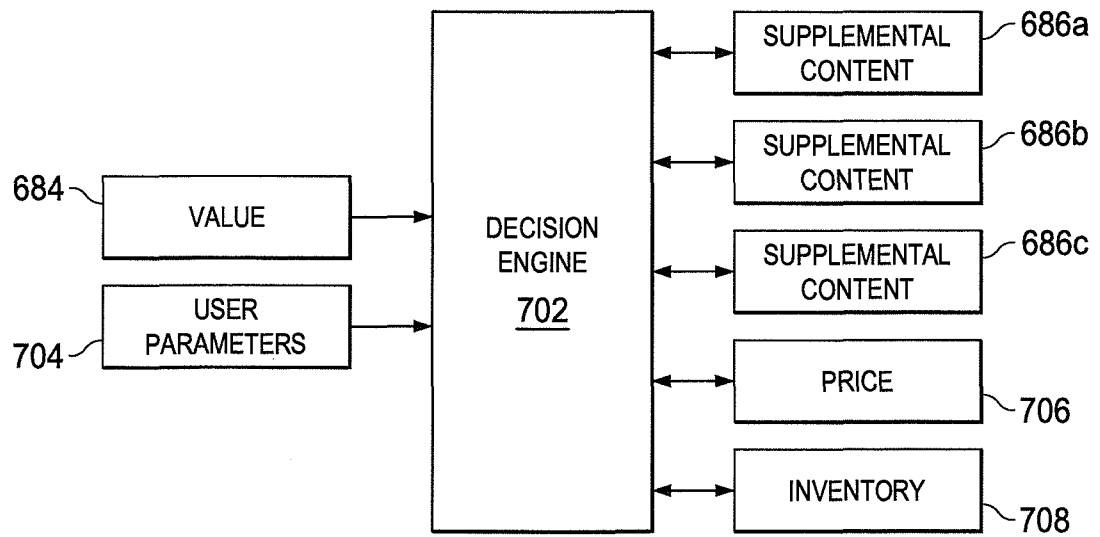

FIG. 7

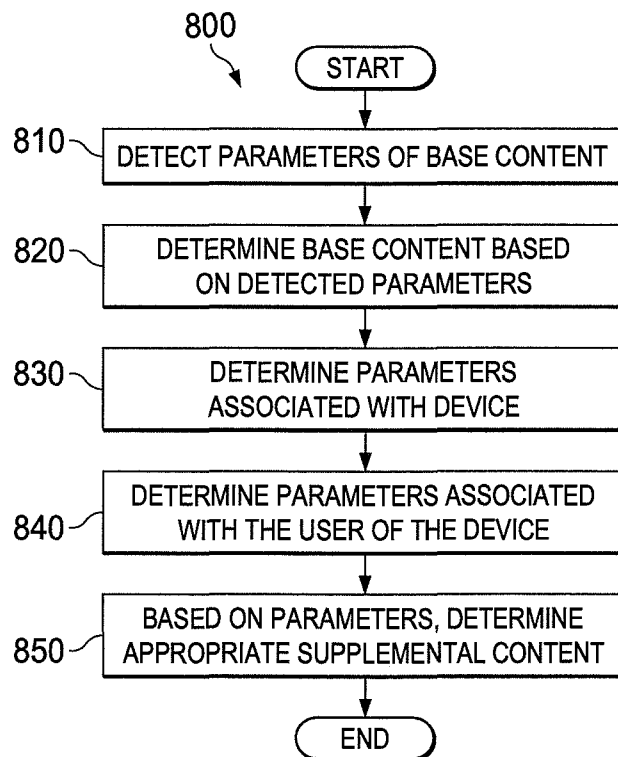
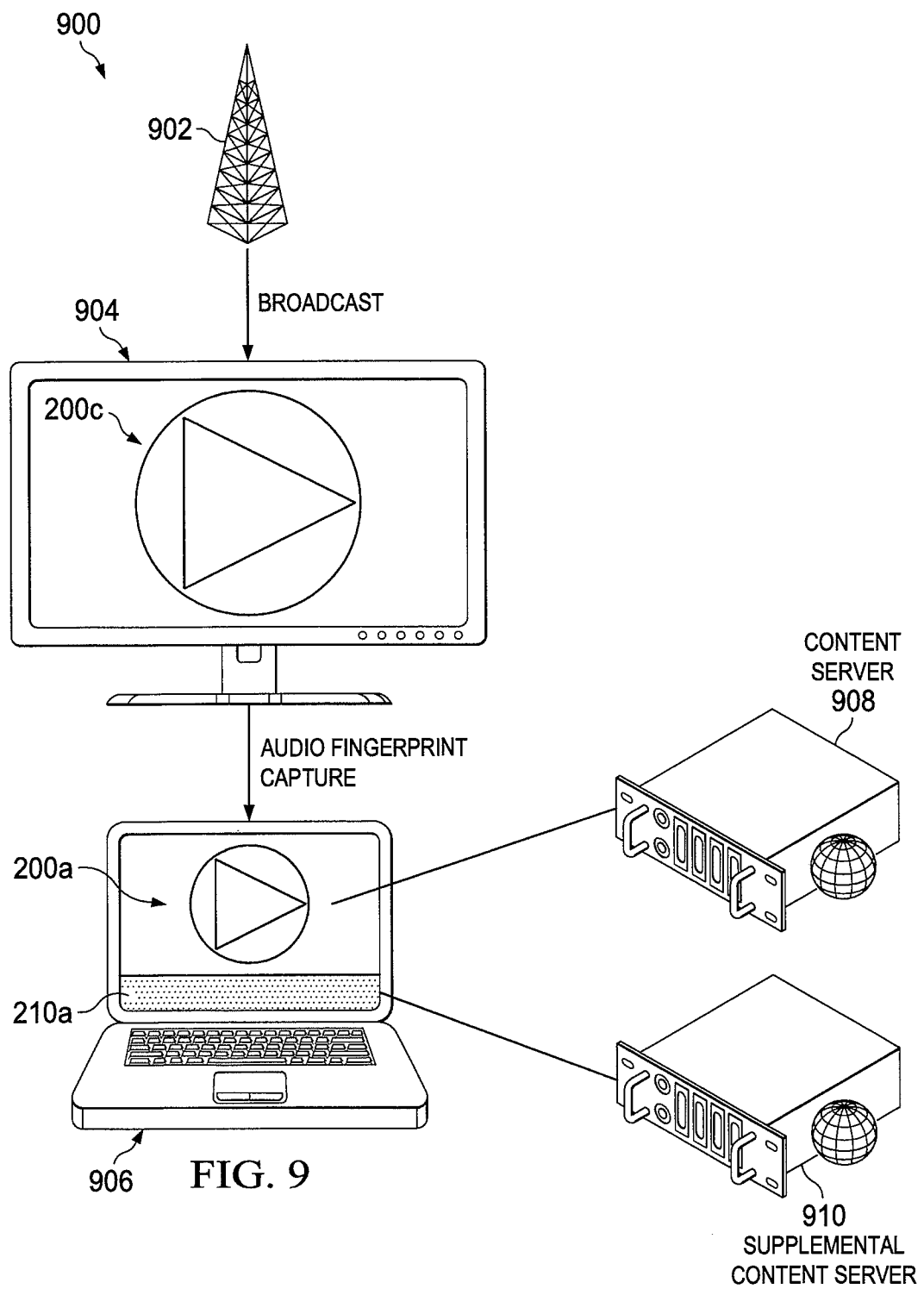

FIG. 8



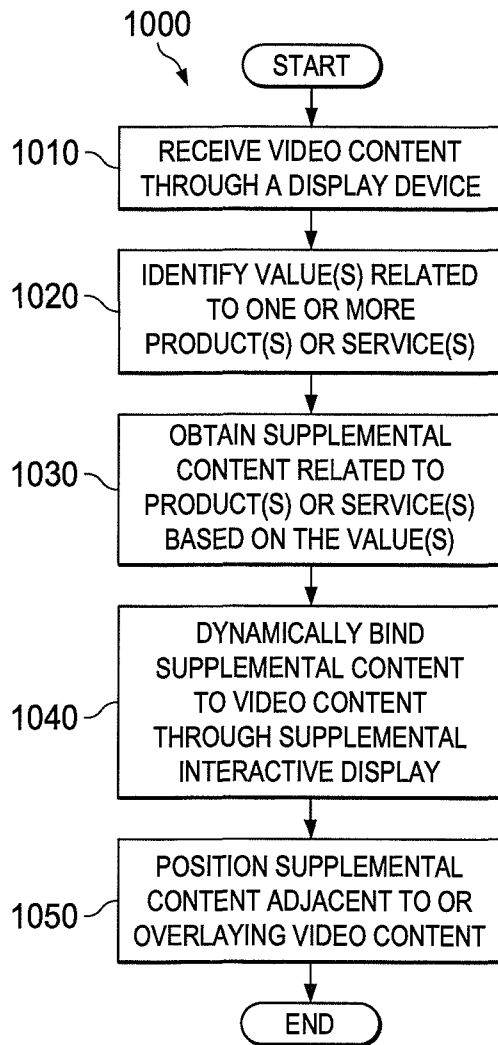

FIG. 10

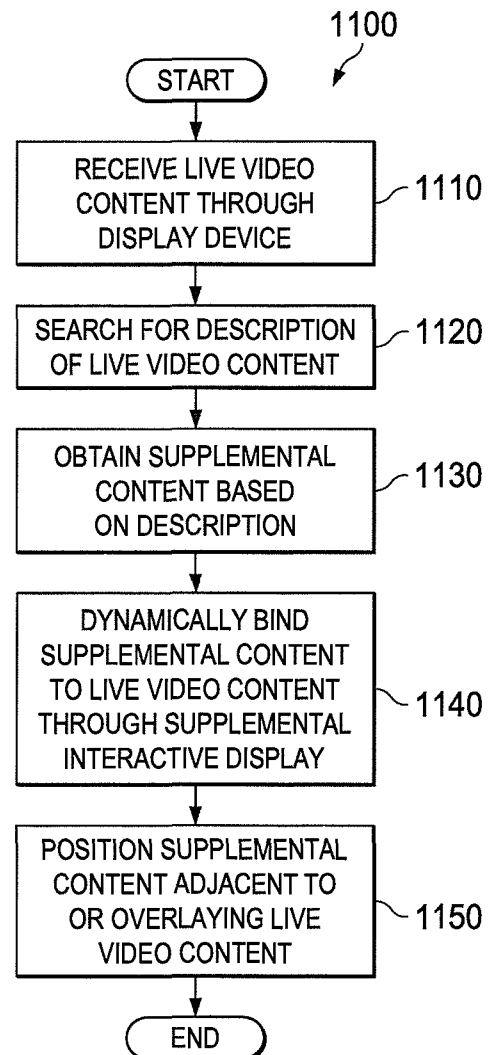

FIG. 11

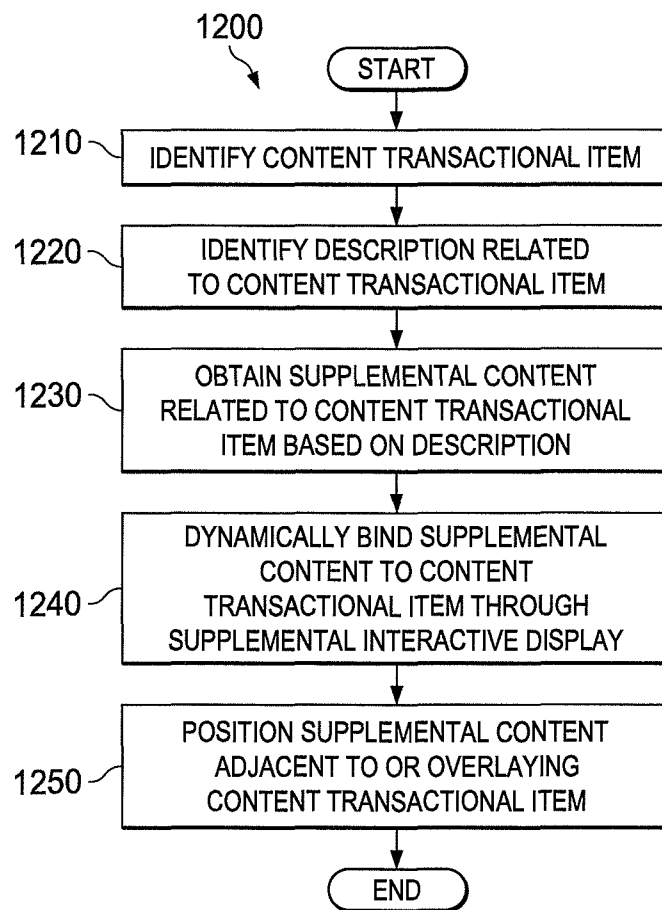

FIG. 12

## INTERNATIONAL SEARCH REPORT

International application No.

PCT/US14/55226

## A. CLASSIFICATION OF SUBJECT MATTER

IPC(8) - G06F 17/30; H04N 21/25, 21/435 (2014.01)

CPC - G06F17/30; H04N 21/472

According to International Patent Classification (IPC) or to both national classification and IPC

## B. FIELDS SEARCHED

Minimum documentation searched (classification system followed by classification symbols)

IPC(8): G06F 17/30; H04N 21/25, 21/40, 21/43, 21/435 (2014.01);

CPC: G06F17/30, 17/30023; H04N 21/00, 21/25, 21/40, 21/47, 21/80, 21/472, 21/26603; USPC: 707/769; 725/32, 34

Documentation searched other than minimum documentation to the extent that such documents are included in the fields searched

Electronic data base consulted during the international search (name of data base and, where practicable, search terms used)

MicroPatent (US-G, US-A, EP-A, EP-B, WO, JP-bib, DE-C,B, DE-A, DE-T, DE-U, GB-A, FR-A); Google; Google Scholar; ProQuest; IP.com; Espacenet; SEARCH TERMS: camera, image capture, video capture, live, real-time, video, stream, dynamic, content, information, description, advertise, ad, ads, sync, bind

## C. DOCUMENTS CONSIDERED TO BE RELEVANT

Category*	Citation of document, with indication, where appropriate, of the relevant passages	Relevant to claim No.
X ----- Y	US 2010/0306805 A1 (NEUMEIER, Z. et al.) December 2, 2010; figures 1, 7; paragraphs [0025], [0027], [0038], [0040]-[0042], [0079].	1-6, 8-13, 15-20 ----- 7, 14
Y	US 2002/0199181 A1 (ALLEN, P.) December 26, 2002; abstract; figure 1; paragraphs [0030], [0037].	7, 14
A	US 2013/0152123 A1 (BRIGGS, C., et al.) June 13, 2013; entire document.	1-20
A	US 2013/0144903 A1 (ANDREWS II, J., et al.) June 6, 2013; entire document.	1-20
A	US 2013/0014137 A1 (BHATIA, M., et al.) January 10, 2013; entire document.	1-20

☐ Further documents are listed in the continuation of Box C.

\* Special categories of cited documents:

"A" document defining the general state of the art which is not considered to be of particular relevance

"E" earlier application or patent but published on or after the international filing date

"L" document which may throw doubts on priority claim(s) or which is cited to establish the publication date of another citation or other special reason (as specified)

"O" document referring to an oral disclosure, use, exhibition or other means

"P" document published prior to the international filing date but later than the priority date claimed

"T" later document published after the international filing date or priority date and not in conflict with the application but cited to understand the principle or theory underlying the invention

"X" document of particular relevance; the claimed invention cannot be considered novel or cannot be considered to involve an inventive step when the document is taken alone

"Y" document of particular relevance; the claimed invention cannot be considered to involve an inventive step when the document is combined with one or more other such documents, such combination being obvious to a person skilled in the art

"&amp;" document member of the same patent family

Date of the actual completion of the international search

13 November 2014 (13.11.2014)

Date of mailing of the international search report

16 DEC 2014

Name and mailing address of the ISA/US

Mail Stop PCT, Attn: ISA/US, Commissioner for Patents  
P.O. Box 1450, Alexandria, Virginia 22313-1450

Facsimile No. 571-273-3201

Authorized officer:

Shane Thomas

PCT Helpdesk: 571-272-4300  
PCT OSP: 571-272-7774