



(51) International Patent Classification:
H04B 1/713 (2011.01) *H04W 88/06* (2009.01)

(21) International Application Number:
PCT/US2010/054466

(22) International Filing Date:
28 October 2010 (28.10.2010)

(25) Filing Language: English

(26) Publication Language: English

(30) Priority Data:
61/256,198 29 October 2009 (29.10.2009) US
12/791,599 1 June 2010 (01.06.2010) US

(71) Applicant (for all designated States except US): **QUALCOMM INCORPORATED** [US/US]; ATTN: International IP Administration, 5775 Morehouse Drive, San Diego, California 92121-1714 (US).

(72) Inventor; and

(75) Inventor/Applicant (for US only): **LINSKY, Joel** [US/US]; 5775 Morehouse Drive, San Diego, California 92121-1714 (US).

(74) Agent: **BRADEN, Stanton, C.**; ATTN: International IP Administration, 5775 Morehouse Drive, San Diego, California 92121-1714 (US).

(81) Designated States (unless otherwise indicated, for every kind of national protection available): AE, AG, AL, AM, AO, AT, AU, AZ, BA, BB, BG, BH, BR, BW, BY, BZ, CA, CH, CL, CN, CO, CR, CU, CZ, DE, DK, DM, DO, DZ, EC, EE, EG, ES, FI, GB, GD, GE, GH, GM, GT, HN, HR, HU, ID, IL, IN, IS, JP, KE, KG, KM, KN, KP, KR, KZ, LA, LC, LK, LR, LS, LT, LU, LY, MA, MD, ME, MG, MK, MN, MW, MX, MY, MZ, NA, NG, NI, NO, NZ, OM, PE, PG, PH, PL, PT, RO, RS, RU, SC, SD, SE, SG, SK, SL, SM, ST, SV, SY, TH, TJ, TM, TN, TR, TT, TZ, UA, UG, US, UZ, VC, VN, ZA, ZM, ZW.

(84) Designated States (unless otherwise indicated, for every kind of regional protection available): ARIPO (BW, GH, GM, KE, LR, LS, MW, MZ, NA, SD, SL, SZ, TZ, UG, ZM, ZW), Eurasian (AM, AZ, BY, KG, KZ, MD, RU, TJ, TM), European (AL, AT, BE, BG, CH, CY, CZ, DE, DK, EE, ES, FI, FR, GB, GR, HR, HU, IE, IS, IT, LT, LU, LV, MC, MK, MT, NL, NO, PL, PT, RO, RS, SE, SI, SK, SM, TR), OAPI (BF, BJ, CF, CG, CI, CM, GA, GN, GQ, GW, ML, MR, NE, SN, TD, TG).

Declarations under Rule 4.17:

- as to applicant's entitlement to apply for and be granted a patent (Rule 4.17(ii))
- as to the applicant's entitlement to claim the priority of the earlier application (Rule 4.17(iii))

[Continued on next page]

(54) Title: **BLUETOOTH INTRODUCTION SEQUENCE THAT REPLACES FREQUENCIES UNUSABLE DUE TO OTHER WIRELESS TECHNOLOGY CO-RESIDENT ON A BLUETOOTH-CAPABLE DEVICE**

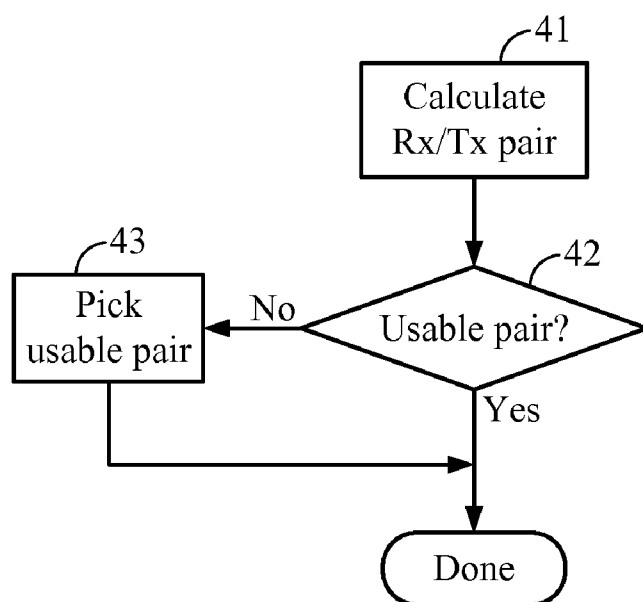

FIG. 4

(57) Abstract: Interference from other wireless technology co-resident on a Bluetooth-capable device may render one or more Bluetooth frequencies unusable for a Bluetooth introduction sequence. In this case, one or more usable frequencies may be substituted for the one or more unusable frequencies to permit the introduction sequence to proceed. The one or more usable frequencies may be selected from a known set of usable frequencies in the current Bluetooth frequency train. Alternatively, a frequency re-mapping process may be used to select the one or more usable frequencies from the current Bluetooth frequency train.



Published:

— with international search report (Art. 21(3))

— before the expiration of the time limit for amending the claims and to be republished in the event of receipt of amendments (Rule 48.2(h))

**BLUETOOTH INTRODUCTION SEQUENCE THAT REPLACES
FREQUENCIES UNUSABLE DUE TO OTHER WIRELESS TECHNOLOGY
CO-RESIDENT ON A BLUETOOTH-CAPABLE DEVICE**

Claim of Priority

[0001] The present Application for Patent claims priority to Provisional Application No. 61/256,198 filed October 29, 2009, assigned to the assignee hereof and hereby expressly incorporated by reference herein.

BACKGROUND

Field

[0002] The present work relates generally to wireless communication and, more particularly, to avoiding frequency interference from another wireless communication technology co-resident in a Bluetooth product.

Background

[0003] The following documents are incorporated herein by reference: U.S. Patent No. 7 035 314; and Specification of the Bluetooth System (v3.0 + HS).

[0004] Bluetooth technology uses the 2.4GHz Industrial, Scientific and Medical (ISM) band which is available worldwide. Other technologies use bands immediately above or below the 2.4GHz band. These other technologies (e.g. LTE, WiMAX, 4G technologies) may be added into the same physical product as Bluetooth technology, so isolation may be needed to protect the Bluetooth receiver from interference caused by transmissions from the added technologies. Depending on relevant filter characteristics, some frequencies may not be usable for Bluetooth reception during intervals when the added technologies are transmitting. As a result, the incidence of Bluetooth

paging or inquiry failures may become unacceptably high to the end user.

[0005] Some known solutions use priority signaling to disable the added technology transmitter(s) to prevent interference with operation of the Bluetooth receiver. However, Bluetooth page scanning requires a 1% duty cycle, and the corresponding disabling of the added technology could degrade that technology's throughput and, potentially, the throughput of an entire cell site. Other known solutions extend the timeout periods for Bluetooth paging and/or inquiry by up to 4 times the normal period.

[0006] It is desirable in view of the foregoing to provide for techniques that protect a Bluetooth receiver from interference caused by transmissions associated with added technologies, while avoiding disadvantages of known solutions.

SUMMARY

[0007] Exemplary embodiments of the present work identify one or more Bluetooth frequencies that are unusable for a Bluetooth introduction sequence due to operation of other wireless technology co-resident on a Bluetooth-capable device. One or more usable frequencies are then substituted for the one or more unusable frequencies to permit the introduction sequence to proceed. Some embodiments select the one or more usable frequencies from a known set of usable frequencies in the current Bluetooth frequency train. Some embodiments use a frequency re-mapping process to select the one or more usable frequencies from the current Bluetooth frequency train.

BRIEF DESCRIPTION OF THE DRAWINGS

[0008] Figure 1 illustrates frequency pairs for the A frequency train used by conventional Bluetooth devices.

[0009] Figure 2 illustrates steps of the conventional Bluetooth paging sequence.

[0010] Figure 3 diagrammatically illustrates a wireless communication system according to exemplary embodiments of the present work.

[0011] Figure 4 illustrates operations that may be performed by the inquiry processing portion of Figure 3 according to exemplary embodiments of the present work.

[0012] Figure 5 illustrates operations that may be performed by the inquiry processing portion of Figure 3 according to further exemplary embodiments of the present work.

[0013] Figure 6 diagrammatically illustrates a frequency hopping re-mapper according to exemplary embodiments of the present work.

[0014] Figure 7 illustrates operations that may be performed by the paging processing portion of Figure 3 according to exemplary embodiments of the present work.

[0015] Figure 8 illustrates operations that may be performed by the paging processing portion of Figure 3 according to further exemplary embodiments of the present work.

[0016] Figure 9 illustrates operations that may be performed by the paging processing portion of Figure 3 according to further exemplary embodiments of the present work.

DETAILED DESCRIPTION

[0017] The detailed description set forth below in connection with the appended drawings is intended as a description of various embodiments of the present work and is not intended to represent the only embodiments in which the present work may be practiced. The detailed description includes specific details for the purpose of providing a thorough understanding of the present work. However, it will be apparent to those skilled in the art that the present work may be practiced without these specific details. In some instances, well known structures and components are shown in block diagram form in order to avoid obscuring the concepts of the present work. The word “exemplary” is used herein to mean “serving as an example, instance, or illustration.” Any embodiment described herein as “exemplary” is not necessarily to be construed as preferred or advantageous over other embodiments.

[0018] As is well known in the art, Bluetooth technology uses a mechanism called inquiry for discovering neighboring devices. Inquiry uses a fixed frequency hopping pattern (containing 32 frequencies) that is derived from the clock of the inquiring Bluetooth device (the device performing inquiry), and the General Inquiry Access Code (GIAC). The inquiring device transmits two ID packets on two inquiry frequencies and then listens for a response on two inquiry response frequencies. The device performing inquiry scanning (the discoverable device) conversely listens for the ID packets on a frequency from the complete set of inquiry frequencies, and responds on an inquiry response frequency that corresponds to the inquiry frequency used for listening. The inquiry frequency and the inquiry response frequency used by the discoverable device are thus related as a frequency pair. The inquiry frequency and the inquiry response frequency of that frequency pair are also respectively referred to herein as the first and second frequencies of the pair.

[0019] Figure 1 shows the frequency pairs for the A frequency train in Bluetooth technology. The frequency values are shown in an abbreviated format, the actual value in GHz being 2400 plus the value shown. Each frequency in the upper row is an inquiry frequency on which the discoverable device listens for the ID packets, i.e., the aforementioned first frequency. Each frequency in the lower row is an inquiry response frequency on which the discoverable device responds when it receives an ID packet, i.e., the aforementioned second frequency. The first frequencies (also referred to as Rx frequencies) and the second frequencies (also referred to as Tx frequencies) are paired, such that first frequency 2457 GHz is paired with second frequency 2436 GHz, first frequency 2473 GHz is paired with second frequency 2464 GHz, etc.

[0020] If some frequencies in the 2.4 GHz band are not usable due to interference from other resident wireless technologies, the inquiry process will become progressively less reliable as the number of unusable frequencies increases. For example, if all Rx frequencies (upper row in Figure 1) above 2454 GHz are unusable, it can be seen from Figure 1 that only eight of the 16 frequencies pairs in the A train would be usable pairs. This would result in frustrated users because many devices could not be successfully discovered by the inquiry process. The range of usable frequencies may impact the Tx and Rx frequencies differently, such that one frequency of a pair may be usable, while the other frequency is not. For example, all of the Tx frequencies may be usable, while some of the Rx frequencies are not.

[0021] Referring to Figure 2, the conventional Bluetooth paging sequence (for connection set up) is similar to the Bluetooth inquiry sequence, except that, in addition to an initial listen and response introduction sub-sequence (shown as steps 1 and 2) executed by the page scanning device, the paging sequence includes a second listen and

response sub-sequence (shown as steps 3 and 4) executed by the page scanning device. Also in paging, the frequency hopping pattern (containing 32 frequencies) is derived from the paging device's clock and the paged device's Bluetooth device address (BD_ADDR), and is thus fixed for each device based on its device address, rather than being the same for all devices as in inquiry. Like inquiry, paging would be significantly impaired by an unusable frequency pair circumstance such as described above with respect to Figure 1. In particular, two usable frequency pairs are needed for successful completion of steps 1-4 in Figure 2. The packet transmitted in step 3 of Figure 2 is known as a Frequency Hopping Synchronization (FHS) packet.

[0022] Figure 3 diagrammatically illustrates a wireless communication system according to exemplary embodiments of the present work. The system of Figure 3 includes a wireless communication device 31 having provided therein a Bluetooth portion 32 according to exemplary embodiments of the present work, and one or more other (e.g., LTE, or WiMax or other 4G) wireless technology portions shown generally at 33. The portions 32 and 33 are coupled to transceiver facilities shown generally at 34, for wireless communication with one or more other wireless communication devices shown generally at 35. The Bluetooth portion 32 of the device 31 includes an improved inquiry processing portion 36 and an improved paging processing portion 37. As described below, these processing portions 36 and 37 mitigate problems in circumstances such as described above where some frequencies are unusable.

[0023] In various embodiments, the device(s) indicated at 35 may variously include one or more further instances of the device 31, either fixed or mobile, one or more conventional Bluetooth capable devices, either fixed or mobile, and various combinations thereof. The device(s) at 35 may also include one or more (fixed or mobile) devices without

Bluetooth capability, but capable of communication with one or more of the other wireless technology portions at 33.

[0024] Figure 4 illustrates operations that may be performed by the inquiry processing portion 36 when the device 31 executes inquiry scanning according to exemplary embodiments of the present work. At 41, the Rx/Tx frequency pair for inquiry is calculated in conventional fashion. It is then determined at 42 whether this pair is a usable pair under the present operating conditions of the device. The usable pairs are readily identified from known information about any other wireless technology portion(s) of the device that are currently operating. If the calculated frequency pair is determined to be usable at 42, then inquiry proceeds from 42 in conventional fashion. If the calculated frequency pair is not usable at 42, then a usable frequency pair from within the same frequency train is selected at 43, after which the inquiry sequence proceeds conventionally. Some embodiments randomly select the usable pair at 43 from among the usable pairs in the frequency train. Some embodiments select the next-in-time usable pair in the frequency train. Some embodiments purposely select a usable pair available later in the frequency train than the next-in-time usable pair.

[0025] Figure 5 illustrates operations that may be performed by the inquiry processing portion 36 when the device 31 executes inquiry scanning according to further exemplary embodiments of the present work. At 51, the Rx frequency is calculated in conventional fashion. If the calculated Rx frequency is determined to be usable at 52, then the corresponding Tx frequency is determined at 53. If that Tx frequency is usable at 55, then inquiry proceeds in conventional fashion.

[0026] If the calculated Rx frequency is not usable at 52, then the Rx frequency is remapped to a usable frequency at 54 using, for example, techniques described below with respect to Figure 6. Operations then proceed to 53.

[0027] If the Tx frequency is determined at 55 to be unusable, then the next usable Tx frequency is selected at 56 from the set of usable frequencies in the train, and is used together with the determined Rx frequency to proceed with inquiry.

[0028] In some embodiments (illustrated by broken line in Figure 5), if the Tx frequency is unusable at 55, then the Tx frequency is remapped to a usable frequency at 57 using, for example, techniques described below with respect to Figure 6. Inquiry then proceeds with the determined Rx and Tx frequencies.

[0029] Figure 6 diagrammatically illustrates a frequency hopping re-mapper according to exemplary embodiments of the present work. In some embodiments, the inquiry and paging processing portions 36 and 37 of Figure 3 include the re-mapper of Figure 6. In some embodiments, the inquiry and page portions share the re-mapper. The Mod M_A and Mod M_B sections 61 and 62 translate the current digital value of the device's clock (CLK) signal into modulo M_A and modulo M_B values, respectively, where M_A is the number of usable values of CLK for the A frequency train, and M_B is the number of usable values of CLK for the B frequency train. The modulo M_A value and the modulo M_B value serve as pointers for indexing into respective look-up tables 63 and 64 of the known usable values of CLK for the A and B frequency trains, respectively. These usable values of CLK are readily determined from the known usable frequencies, due to the conventional relationship between the frequencies and the CLK values. Depending on which of the A and B frequency trains is currently in use, a usable CLK value, CLK_A' or CLK_B' , obtained from the corresponding table is selected by a selector 65 for input to a conventional Bluetooth hop selector 66. The hop selector 66 operates in response to the selected one of CLK_A' or CLK_B' (instead of in response to CLK as it normally would), and thereby determines a re-mapped, usable frequency f'_k . The signal UAP/LAP is

the conventional Bluetooth signal representing the upper and lower parts of the device address. (Recall Bluetooth page scan frequencies are based on CLK and the device address.)

[0030] Figure 7 illustrates operations that may be performed by the paging processing portion 37 when the device 31 executes paging according to exemplary embodiments of the present work. At 71, a usable Rx/Tx frequency pair for page scanning is determined, for example, as described above with respect to Figure 4 or Figure 5 for inquiry scan operation. The determined frequency pair is then used at 72 for page scan. Thereafter, the paging sequence (i.e., steps 3-6 in Figure 2) continues in conventional fashion at 73.

[0031] As indicated above, it is generally known in the art to use priority signaling to disable resident interferers during Bluetooth activity. Exemplary embodiments of the present work provide novel uses of priority signaling as described below with respect to Figures 8 and 9.

[0032] Figure 8 illustrates operations that may be performed by the paging processing portion 37 when the device 31 executes paging according to further exemplary embodiments of the present work. Figure 8 shows that, after page scan is completed at 72 in Figure 7, operations proceed to 81, where it is determined if the FHS packet is successfully received (see also step 3 in Figure 2). If so, the paging response sequence continues (i.e., from step 4 in Figure 2) in conventional fashion at 82. If the FHS packet has not been received at 81, it is determined at 83 whether an attempt limit has been reached. If not, then the next attempt to receive the FHS packet occurs at 81. If the attempt limit is reached at 83, that is, if one, two or three (in various embodiments) receive attempts are unsuccessful, then a priority signal (see also 39 in Figure 3) is asserted at 84. The priority signal

disables the known interferer, thereby permitting successful receipt of the FHS packet at 85, after which the paging sequence continues at 82.

[0033] Figure 9 illustrates operations that may be performed by the paging processing portion 37 when the device 31 executes paging according to further exemplary embodiments of the present work. Figure 9 shows that, after page scan is completed at 72 in Figure 7, operations proceed to 91, where the Rx frequency for the FHS packet (see also Figure 2) is determined in conventional fashion. It is then determined at 92 whether the Rx frequency is usable. If so, the paging sequence continues (i.e., from step 3 in Figure 2) in conventional fashion at 93. If the Rx frequency is not usable at 92, then a priority signal (see also 39 in Figure 3) is asserted at 94. The priority signal disables the known interferer, after which the paging sequence continues (from step 3 in Figure 2) at 93.

[0034] Those of skill in the art would understand that information and signals may be represented using any of a variety of different technologies and techniques. For example, data, instructions, commands, information, signals, bits, symbols, and chips that may be referenced throughout the above description may be represented by voltages, currents, electromagnetic waves, magnetic fields or particles, optical fields or particles, or any combination thereof.

[0035] Those of skill would further appreciate that the various illustrative logical blocks, modules, circuits, and algorithm steps described in connection with the embodiments disclosed herein may be implemented as electronic hardware, computer software, or combinations of both. To clearly illustrate this interchangeability of hardware and software, various illustrative components, blocks, modules, circuits, and steps have been described above generally in terms of their functionality. Whether such functionality is implemented as hardware or software depends upon the particular application and

design constraints imposed on the overall system. Skilled artisans may implement the described functionality in varying ways for each particular application, but such implementation decisions should not be interpreted as causing a departure from the scope of the present work.

[0036] The various illustrative logical blocks, modules, and circuits described in connection with the embodiments disclosed herein may be implemented or performed with a general purpose processor, a digital signal processor (DSP), an application specific integrated circuit (ASIC), a field programmable gate array (FPGA) or other programmable logic device, discrete gate or transistor logic, discrete hardware components, or any combination thereof designed to perform the functions described herein. A general purpose processor may be a microprocessor, but in the alternative, the processor may be any conventional processor, controller, microcontroller, or state machine. A processor may also be implemented as a combination of computing devices, e.g., a combination of a DSP and a microprocessor, a plurality of microprocessors, one or more microprocessors in conjunction with a DSP core, or any other such configuration.

[0037] The steps of a method or algorithm described in connection with the embodiments disclosed herein may be embodied directly in hardware, in a software module executed by a processor, or in a combination of the two. A software module may reside in RAM memory, flash memory, ROM memory, EPROM memory, EEPROM memory, registers, hard disk, a removable disk, a CD-ROM, or any other form of storage medium known in the art. An exemplary storage medium is coupled to the processor such the processor can read information from, and write information to, the storage medium. In the alternative, the storage medium may be integral to the processor. The processor and the storage medium may reside in an ASIC. The ASIC may reside in a user terminal. In the alternative, the processor and the storage medium may reside as discrete components in a user terminal.

[0038] The previous description of the disclosed embodiments is provided to enable any person skilled in the art to make or use products that embody principles of the present work. Various modifications to these embodiments will be readily apparent to those skilled in the art, and the generic principles defined herein may be applied to other embodiments without departing from the spirit or scope of the disclosure. Thus, the present work is not intended to be limited to the embodiments shown herein but is to be accorded the widest scope consistent with the principles and novel features disclosed herein.

CLAIMS

WHAT IS CLAIMED IS:

1. A method for a Bluetooth-capable device to replace frequencies that are unusable in a Bluetooth introduction sequence due to operation of another wireless technology in the device, comprising:

determining a frequency pair in a current frequency train, wherein the frequency pair consists of a listen frequency and a respond frequency;

determining whether the frequency pair is unusable for the introduction sequence; and

in response to a determination that the frequency pair is unusable for the introduction sequence, selecting from the current frequency train another said frequency pair from among a set of said frequency pairs that are usable for the introduction sequence.

2. The method of Claim 1, wherein said selecting includes selecting said another frequency pair randomly from said set.

3. The method of Claim 1, wherein said selecting includes selecting said another frequency pair to be a next said frequency pair of said set in the current frequency train.

4. The method of Claim 1, wherein said selecting includes selecting said another frequency pair to be one of said frequency pairs of said set that temporally follows a next said frequency pair of said set in the current frequency train.

5. The method of Claim 1, wherein the introduction sequence is a Bluetooth inquiry sequence.

6. The method of Claim 1, wherein the introduction sequence is part of a Bluetooth paging sequence.

7. The method of Claim 6, including responding to an unsuccessful attempt to receive a Frequency Hopping Synchronization (FHS) packet in the Bluetooth paging sequence by disabling operation of said another wireless technology.

8. The method of Claim 7, wherein said responding includes responding to repeated unsuccessful attempts to receive an FHS packet.

9. The method of Claim 6, including, in response to a determination that a frequency on which an FHS packet is to be received in the Bluetooth paging sequence is unusable, disabling operation of said another wireless technology.

10. A method for a Bluetooth-capable device to replace frequencies that are unusable in a Bluetooth introduction sequence due to operation of another wireless technology in the device, comprising:

determining from a current frequency train a frequency usable as one of a listen frequency and a respond frequency;

determining whether a frequency from the current frequency train that corresponds to said usable frequency is usable as the other of said listen and respond frequencies; and

in response to a determination that the corresponding frequency is unusable as said other frequency, selecting a frequency usable as said other frequency from a set of frequencies in the current frequency train that are usable as said other frequency.

11. The method of Claim 10, wherein said determining a frequency usable as said one frequency includes, in response to an initial selection of a frequency that is not usable as said one frequency, performing a frequency re-mapping process relative to the current

frequency train to determine said frequency usable as said one frequency.

12. The method of Claim 11, wherein said selecting includes performing a frequency re-mapping process relative to the current frequency train to determine said frequency usable as said other frequency.

13. The method of Claim 11, wherein said selecting includes selecting a next frequency from the current frequency train that is a member of said set.

14. The method of Claim 10, wherein said selecting includes performing a frequency re-mapping process relative to the current frequency train to determine said frequency usable as said other frequency.

15. The method of Claim 10, wherein said selecting includes selecting a next frequency from the current frequency train that is a member of said set.

16. The method of Claim 10, wherein the introduction sequence is a Bluetooth inquiry sequence.

17. The method of Claim 10, wherein the introduction sequence is part of a Bluetooth paging sequence.

18. The method of Claim 17, including responding to an unsuccessful attempt to receive a Frequency Hopping Synchronization (FHS) packet in the Bluetooth paging sequence by disabling operation of said another wireless technology.

19. The method of Claim 18, wherein said responding includes responding to repeated unsuccessful attempts to receive an FHS packet.

20. The method of Claim 17, including, in response to a determination that a frequency on which an FHS packet is to be received in the Bluetooth paging sequence is unusable, disabling operation of said another wireless technology.

21. An apparatus for permitting a Bluetooth-capable device to replace frequencies that are unusable in a Bluetooth introduction sequence due to operation of another wireless technology in the device, comprising:

- means for determining a frequency pair in a current frequency train, wherein the frequency pair consists of a listen frequency and a respond frequency;

- means for determining whether the frequency pair is unusable for the introduction sequence; and

- means responsive to a determination that the frequency pair is unusable for the introduction sequence for selecting from the current frequency train another said frequency pair from among a set of said frequency pairs that are usable for the introduction sequence.

22. An apparatus for permitting a Bluetooth-capable device to replace frequencies that are unusable in a Bluetooth introduction sequence due to operation of another wireless technology in the device, comprising:

- means for determining from a current frequency train a frequency usable as one of a listen frequency and a respond frequency;

- means for determining whether a frequency from the current frequency train that corresponds to said usable frequency is usable as the other of said listen and respond frequencies; and

- means responsive to a determination that the corresponding frequency is unusable as said other frequency for selecting a frequency

usable as said other frequency from a set of frequencies in the current frequency train that are usable as said other frequency.

23. A wireless communication apparatus, comprising:

a Bluetooth portion;

a further portion implementing wireless technology other than Bluetooth; and

a wireless transceiver facility coupled to said Bluetooth portion and said further portion;

wherein said Bluetooth portion includes a processor adapted to permit said Bluetooth portion to replace frequencies that are unusable in a Bluetooth introduction sequence due to operation of said further portion, said processor configured to determine a frequency pair in a current frequency train, wherein the frequency pair consists of a listen frequency and a respond frequency, said processor further configured to determine whether the frequency pair is unusable for the introduction sequence and, in response to a determination that the frequency pair is unusable for the introduction sequence, to select from the current frequency train another said frequency pair from among a set of said frequency pairs that are usable for the introduction sequence.

24. A wireless communication apparatus, comprising:

a Bluetooth portion;

a further portion implementing wireless technology other than Bluetooth; and

a wireless transceiver facility coupled to said Bluetooth portion and said further portion;

wherein said Bluetooth portion includes a processor adapted to permit said Bluetooth portion to replace frequencies that are unusable in a Bluetooth introduction sequence due to operation of said further portion, said processor configured to determine from a current frequency train a frequency usable as one of a listen frequency and a

respond frequency, to determine whether a frequency from the current frequency train that corresponds to said usable frequency is usable as the other of said listen and respond frequencies and, in response to a determination that the corresponding frequency is unusable as said other frequency, to select a frequency usable as said other frequency from a set of frequencies in the current frequency train that are usable as said other frequency.

25. A computer program product for permitting a Bluetooth-capable device to replace frequencies that are unusable in a Bluetooth introduction sequence due to operation of another wireless technology in the device, comprising:

a computer readable medium comprising:

code for causing at least one data processor to determine a frequency pair in a current frequency train, wherein the frequency pair consists of a listen frequency and a respond frequency; and

code for causing the at least one data processor to determine whether the frequency pair is unusable for the introduction sequence and, in response to a determination that the frequency pair is unusable for the introduction sequence, to select from the current frequency train another said frequency pair from among a set of said frequency pairs that are usable for the introduction sequence.

26. A computer program product for permitting a Bluetooth-capable device to replace frequencies that are unusable in a Bluetooth introduction sequence due to operation of another wireless technology in the device, comprising:

a computer readable medium comprising:

code for causing at least one data processor to determine from a current frequency train a frequency usable as one of a listen frequency and a respond frequency;

code for causing the at least one data processor to determine whether a frequency from the current frequency train that

corresponds to said usable frequency is usable as the other of said listen and respond frequencies and, in response to a determination that the corresponding frequency is unusable as said other frequency, to select a frequency usable as said other frequency from a set of frequencies in the current frequency train that are usable as said other frequency.

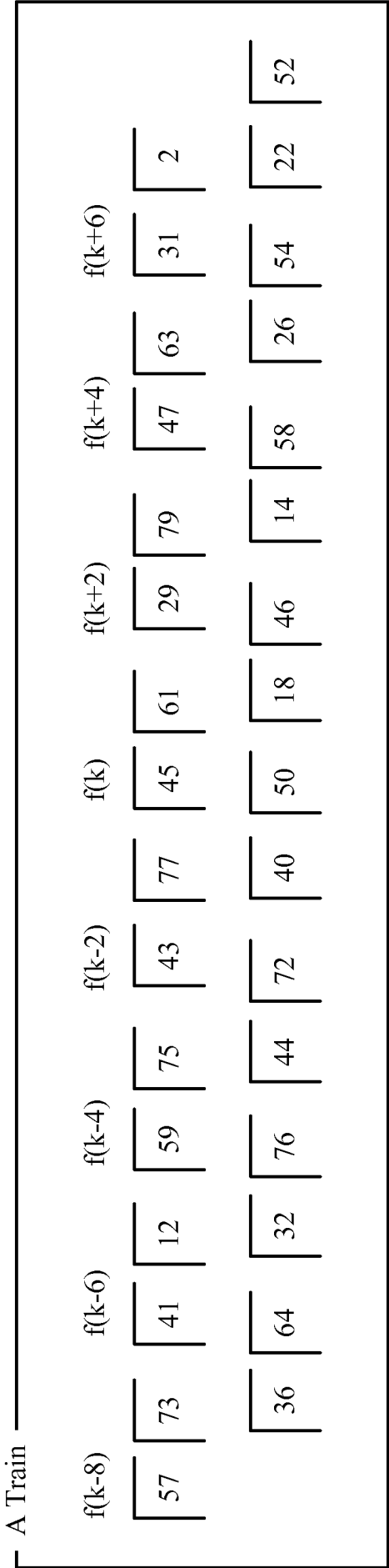

(PRIOR ART)
FIG. 1

2/6

Step	Message	Packet Type	Direction	Hopping Sequence	Access Code and Clock
1	Page	ID	Master to slave	Page	Slave
2	First slave page response	ID	Slave to master	Page response	Slave
3	Master page response	FHS	Master to slave	Page	Slave
4	Second slave page response	ID	Slave to master	Page response	Slave
5	1 st packet master	POLL	Master to slave	Channel	Master
6	1 st packet slave	Any type	Slave to master	Channel	Master

↓
TIME

(PRIOR ART)
FIG. 2

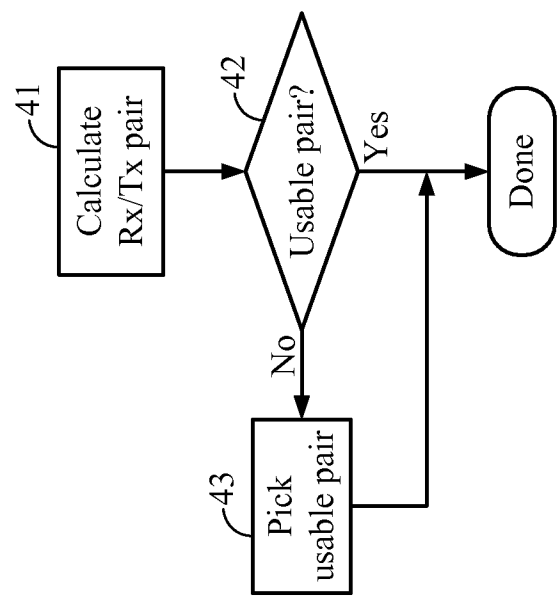
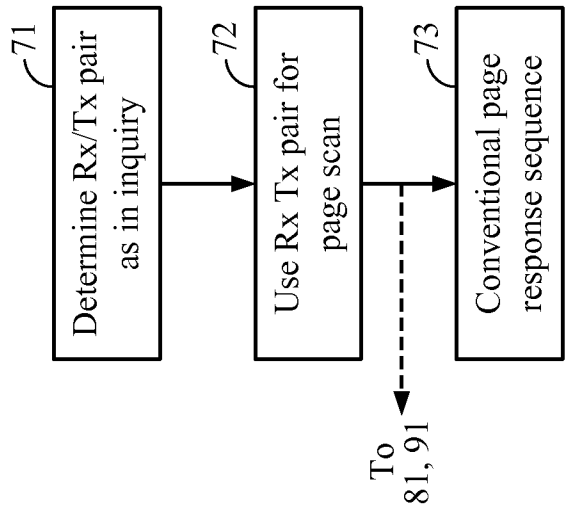
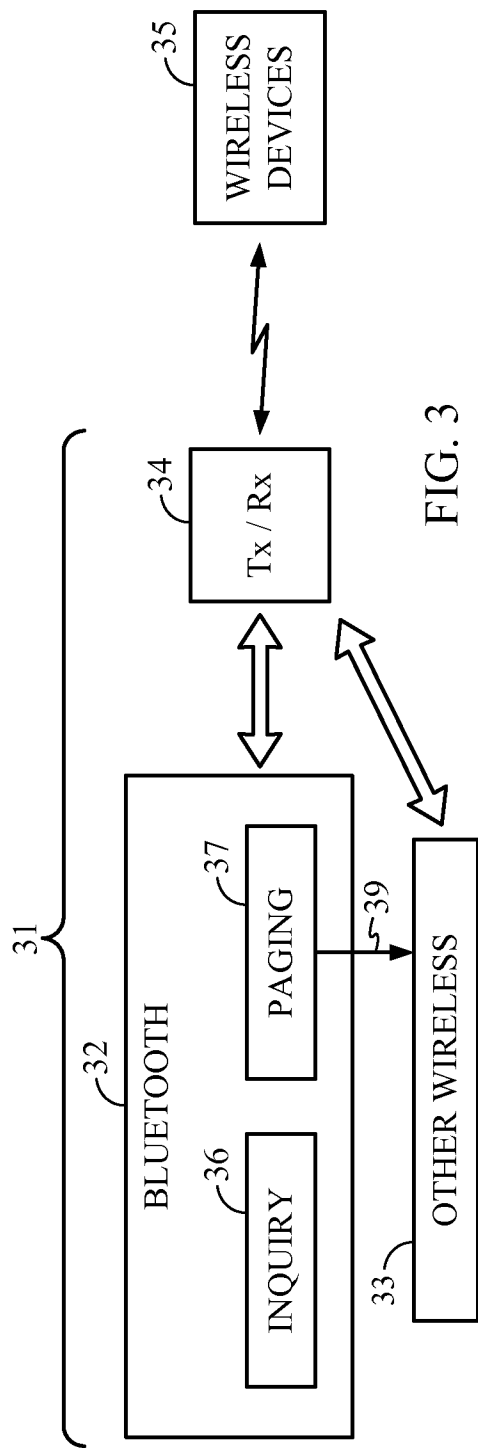

FIG. 7

FIG. 4

4/6

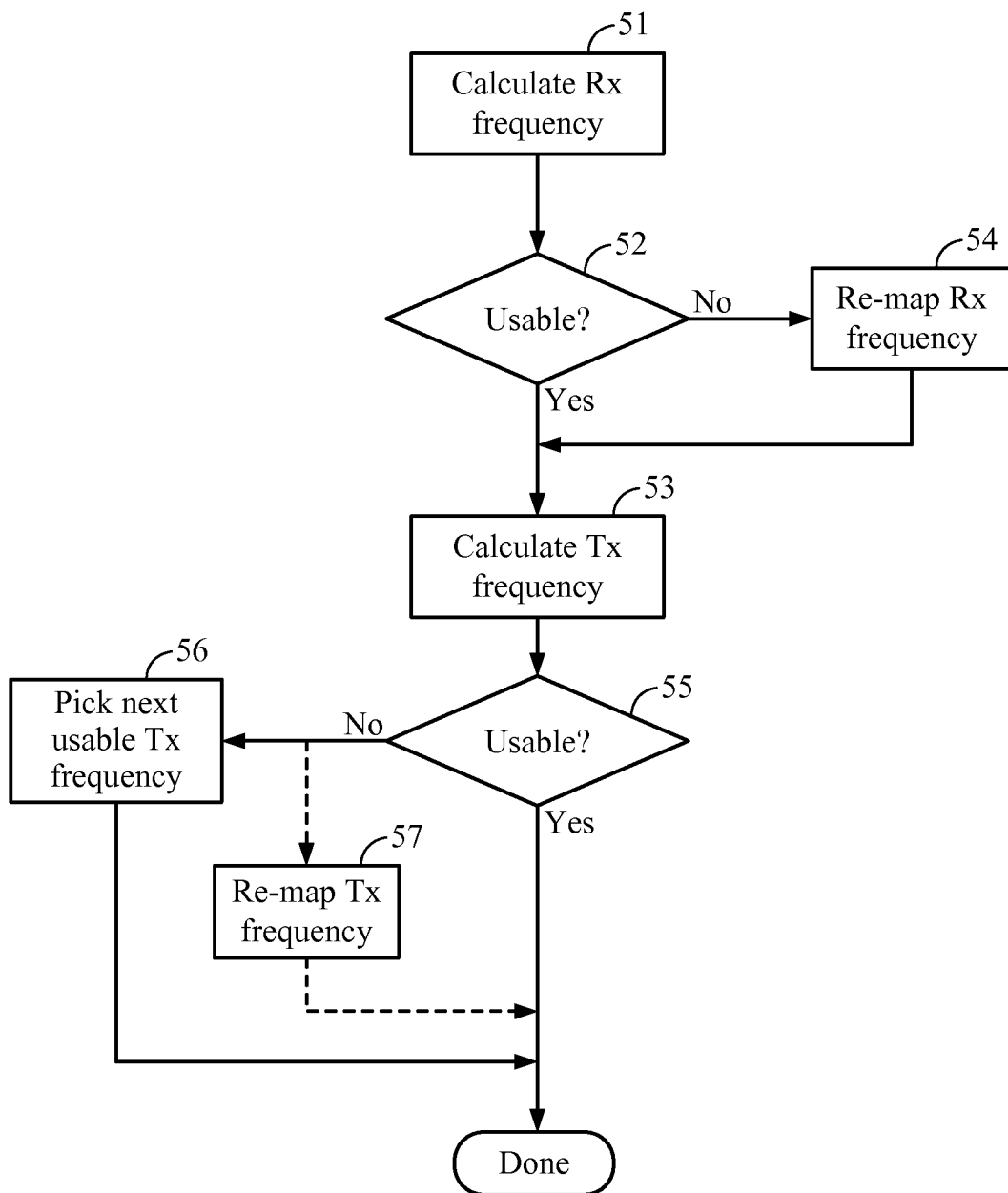

FIG. 5

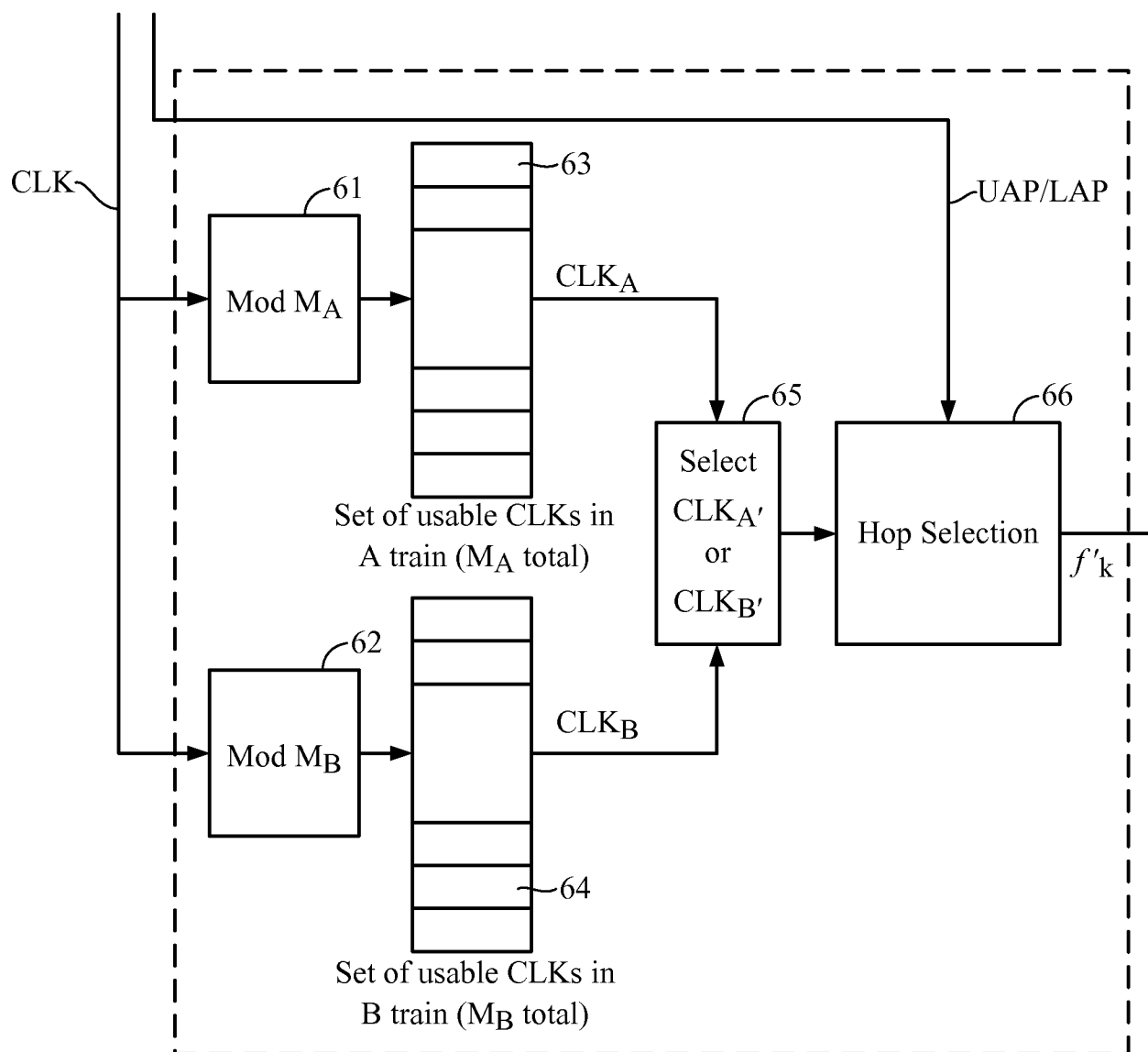

FIG. 6

6/6

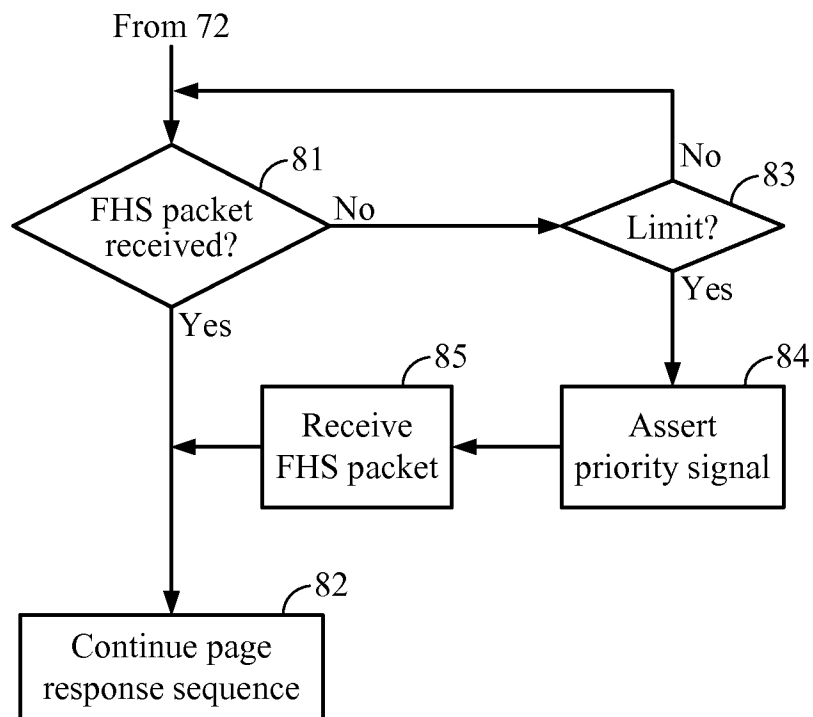

FIG. 8

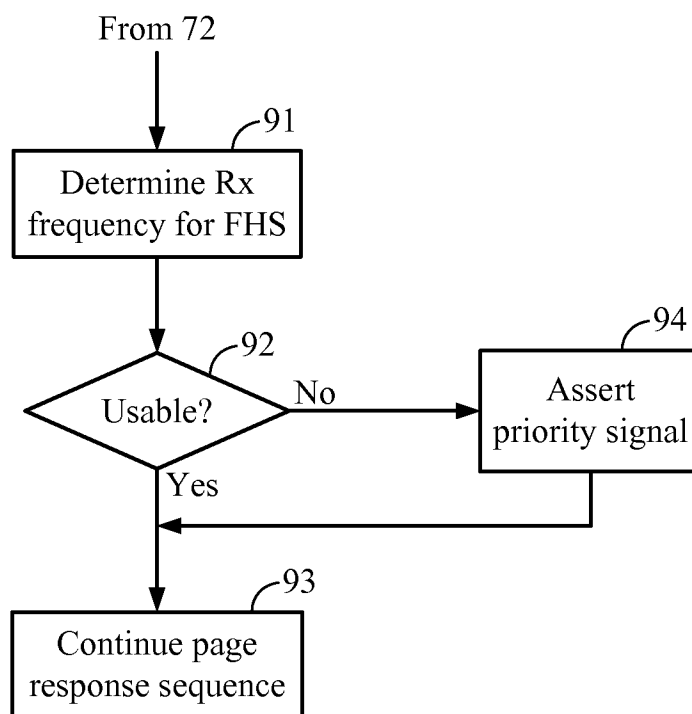

FIG. 9

INTERNATIONAL SEARCH REPORT

International application No
PCT/US2010/054466

A. CLASSIFICATION OF SUBJECT MATTER
INV. H04B1/713 H04W88/06
ADD.

According to International Patent Classification (IPC) or to both national classification and IPC

B. FIELDS SEARCHED

Minimum documentation searched (classification system followed by classification symbols)
H04B H04W

Documentation searched other than minimum documentation to the extent that such documents are included in the fields searched

Electronic data base consulted during the international search (name of data base and, where practical, search terms used)

EPO-Internal, COMPENDEX, INSPEC

C. DOCUMENTS CONSIDERED TO BE RELEVANT

Category*	Citation of document, with indication, where appropriate, of the relevant passages	Relevant to claim No.
Y	<p>US 2007/165754 A1 (KIUKKONEN NIKO [FI] ET AL) 19 July 2007 (2007-07-19)</p> <p>paragraph [0019]</p> <p>paragraph [0024] - paragraph [0027]</p> <p>paragraph [0054] - paragraph [0061]</p> <p>paragraph [0083] - paragraph [0085]</p> <p style="text-align: center;">-----</p> <p style="text-align: center;">-/--</p>	1-26

☒ Further documents are listed in the continuation of Box C.

☒ See patent family annex.

* Special categories of cited documents :

"A" document defining the general state of the art which is not considered to be of particular relevance

"E" earlier document but published on or after the international filing date

"L" document which may throw doubts on priority claim(s) or which is cited to establish the publication date of another citation or other special reason (as specified)

"O" document referring to an oral disclosure, use, exhibition or other means

"P" document published prior to the international filing date but later than the priority date claimed

"T" later document published after the international filing date or priority date and not in conflict with the application but cited to understand the principle or theory underlying the invention

"X" document of particular relevance; the claimed invention cannot be considered novel or cannot be considered to involve an inventive step when the document is taken alone

"Y" document of particular relevance; the claimed invention cannot be considered to involve an inventive step when the document is combined with one or more other such documents, such combination being obvious to a person skilled in the art.

"&" document member of the same patent family

Date of the actual completion of the international search

14 February 2011

Date of mailing of the international search report

18/03/2011

Name and mailing address of the ISA/

European Patent Office, P.B. 5818 Patentlaan 2
NL - 2280 HV Rijswijk
Tel. (+31-70) 340-2040,
Fax: (+31-70) 340-3016

Authorized officer

Giglietto, Massimo

INTERNATIONAL SEARCH REPORT

International application No

PCT/US2010/054466

C(Continuation). DOCUMENTS CONSIDERED TO BE RELEVANT

Category*	Citation of document, with indication, where appropriate, of the relevant passages	Relevant to claim No.
Y	<p>Bluetooth SIG, Inc.: "Bluetooth Specification Version 3.0 + HS, Core System Package, Part B BASEBAND SPECIFICATION",</p> <p>, vol. 2 21 April 2009 (2009-04-21), pages 68-85, XP002622397, Retrieved from the Internet: URL:http://www.bluetooth.com/Specification%20Documents/Core V30_HS.zip [retrieved on 2011-02-14] the whole document</p>	1-26
Y	<p>----- WO 2004/006461 A1 (ERICSSON TELEFON AB L M [SE]; HAARTSEN JACOBUS [NL]) 15 January 2004 (2004-01-15) page 6, line 6 - page 10, line 8 page 12, line 17 - page 13, line 16 -----</p>	2-4, 11-17
Y	<p>----- US 2008/279137 A1 (PERNU VILLE [FI] ET AL) 13 November 2008 (2008-11-13) paragraph [0104] - paragraph [0110] -----</p>	7-9, 18-20

INTERNATIONAL SEARCH REPORT

Information on patent family members

International application No

PCT/US2010/054466

Patent document cited in search report	Publication date	Patent family member(s)	Publication date
US 2007165754 A1	19-07-2007	CN 101361279 A EP 1974474 A2 WO 2007083205 A2	04-02-2009 01-10-2008 26-07-2007
-----	-----	-----	-----
WO 2004006461 A1	15-01-2004	AU 2003249869 A1 EP 1525675 A1 US 2004008756 A1 US 2007230541 A1	23-01-2004 27-04-2005 15-01-2004 04-10-2007
-----	-----	-----	-----
US 2008279137 A1	13-11-2008	CN 101682933 A EP 2156688 A1 WO 2008139336 A1	24-03-2010 24-02-2010 20-11-2008
-----	-----	-----	-----