



(12) **EUROPEAN PATENT APPLICATION**

(88) Date of publication A3:
05.04.2000 Bulletin 2000/14

(51) Int. Cl.⁷: **D04B 11/24**

(43) Date of publication A2:
17.03.1999 Bulletin 1999/11

(21) Application number: **98116573.1**

(22) Date of filing: **02.09.1998**

(84) Designated Contracting States:
**AT BE CH CY DE DK ES FI FR GB GR IE IT LI LU
MC NL PT SE**
Designated Extension States:
AL LT LV MK RO SI

(72) Inventor: **Casadio, Alfio**
40026 Imola, Prov. of Bologna (IT)

(30) Priority: **09.09.1997 IT BO970545**

(74) Representative:
Modiano, Guido, Dr.-Ing. et al
Modiano & Associati SpA
Via Meravigli, 16
20123 Milano (IT)

(71) Applicant: **Tecnotessile S.r.l.**
40026 Imola (Prov. of Bologna) (IT)

(54) **Device for transferring the borders of knitted products arranged on an accumulator reed onto the needle beam of a cotton loom**

(57) A device for transferring the borders (C) of knitted products from a beam (25) for supporting the borders onto the needle beam of a Cotton loom by way of a transfer reed, wherein the transfer reed (6) is connected to lever systems (4, 5) so as to perform an approach stroke and a spacing stroke with respect to the supporting beam (25); the lever systems (4, 5) being adapted to allow, in the approach position, the positioning of the

reed (6) with respect to the beam in order to receive a border therefrom and, in the spacing position, the positioning of the reed with respect to the needle beam in order to allow the transfer of the border (C) onto the beam; the lever systems (4, 5), in the approach position, being adapted to allow the rotation of the reed (6) into an inactive position.

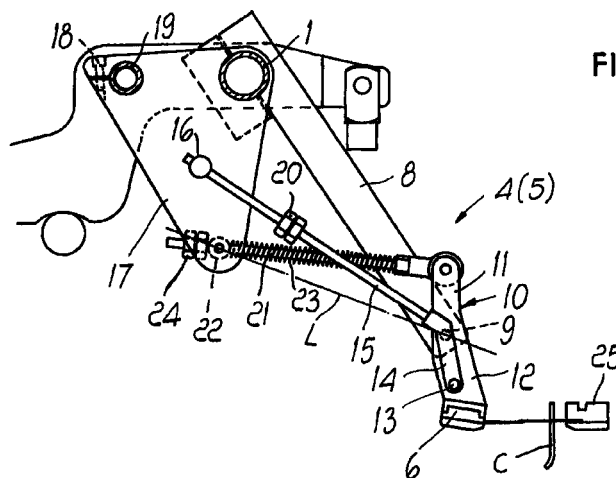

FIG. 2



European Patent Office

EUROPEAN SEARCH REPORT

Application Number
EP 98 11 6573

DOCUMENTS CONSIDERED TO BE RELEVANT		
Category	Citation of document with indication, where appropriate, of relevant passages	Relevant to claim
A	EP 0 510 577 A (INTERCONTINENTAL SOCIETA A RES) 28 October 1992 (1992-10-28) * page 2, column 2, line 21 - line 39 * * page 6, column 9, line 3 - column 10, line 55 * * page 7, column 11, line 13 - column 12, line 12 * * claims 1,5 * * figures 1-12,20-25 *	1
A	US 3 633 385 A (KAREL BERNARD MARIE BRUELEMANS) 11 January 1972 (1972-01-11) * figures 1-4 *	1
A	EP 0 473 317 A (MONK COTTON LTD) 4 March 1992 (1992-03-04) * figures 1,2 *	1
A	EP 0 518 009 A (KOLBUS GMBH & CO KG ;SCHELLER GMBH (DE)) 16 December 1992 (1992-12-16)	
A	DE 24 20 553 A (HERSTAL SA) 30 January 1975 (1975-01-30)	
The present search report has been drawn up for all claims		
Place of search	Date of completion of the search	Examiner
THE HAGUE	15 February 2000	Fairbanks, S
CATEGORY OF CITED DOCUMENTS X : particularly relevant if taken alone Y : particularly relevant if combined with another document of the same category A : technological background O : non-written disclosure P : intermediate document		T : theory or principle underlying the invention E : earlier patent document, but published on, or after the filing date D : document cited in the application L : document cited for other reasons & : member of the same patent family, corresponding document

EPO FORM 1503 03.82 (P04C01)

**ANNEX TO THE EUROPEAN SEARCH REPORT
ON EUROPEAN PATENT APPLICATION NO.**

EP 98 11 6573

This annex lists the patent family members relating to the patent documents cited in the above-mentioned European search report. The members are as contained in the European Patent Office EDP file on
The European Patent Office is in no way liable for these particulars which are merely given for the purpose of information.

15-02-2000

Patent document cited in search report		Publication date	Patent family member(s)	Publication date
EP 0510577	A	28-10-1992	IT 1246541 B	24-11-1994
US 3633385	A	11-01-1972	BE 728048 A	07-08-1969
			GB 1299221 A	13-12-1972
			US 3668895 A	13-06-1972
EP 0473317	A	04-03-1992	NONE	
EP 0518009	A	16-12-1992	DE 4119421 A	17-12-1992
			DE 59203429 D	05-10-1995
			ES 2079714 T	16-01-1996
			JP 6081254 A	22-03-1994
DE 2420553	A	30-01-1975	BE 802224 A	05-11-1973
			FR 2236982 A	07-02-1975
			GB 1457060 A	01-12-1976
			JP 50052357 A	09-05-1975
			US 3913358 A	21-10-1975