



(51) International Patent Classification:

A61B 5/08 (2006.01) G10L 25/66 (2013.01)
A61B 5/107 (2006.01) G10L 25/75 (2013.01)
A61M 15/00 (2006.01)

(21) International Application Number:

PCT/IB2012/055501

(22) International Filing Date:

11 October 2012 (11.10.2012)

(25) Filing Language:

English

(26) Publication Language:

English

(30) Priority Data:

61/549,315 20 October 2011 (20.10.2011) US

(71) Applicant (for all designated States except DE):
KONINKLIJKE PHILIPS ELECTRONICS N.V.
[NL/NL]; High Tech Campus 5, NL-5656 AE Eindhoven
(NL).

(71) Applicant (for DE only): **PHILIPS INTELLECTUAL
PROPERTY & STANDARDS GMBH** [DE/DE]; Lub-
eckertordamm 5, 20099 Hamburg (DE).

(72) Inventors: **DE WAELE, Stijn**; c/o High Tech Campus 44,
Building 44, NL-5656 AE Eindhoven (NL). **WINTER,
Stefan**; c/o High Tech Campus 44, Building 44, NL-5656

AE Eindhoven (NL). **GEERLINGS, Alexander Cornelis**;
c/o High Tech Campus 44, Building 44, NL-5656 AE
Eindhoven (NL).

(74) Agents: **VAN VELZEN, Maaik** et al.; Philips IP&S -
NL, High Tech Campus 44, NL-5656 AE Eindhoven (NL).

(81) Designated States (unless otherwise indicated, for every
kind of national protection available): AE, AG, AL, AM,
AO, AT, AU, AZ, BA, BB, BG, BH, BN, BR, BW, BY,
BZ, CA, CH, CL, CN, CO, CR, CU, CZ, DE, DK, DM,
DO, DZ, EC, EE, EG, ES, FI, GB, GD, GE, GH, GM, GT,
HN, HR, HU, ID, IL, IN, IS, JP, KE, KG, KM, KN, KP,
KR, KZ, LA, LC, LK, LR, LS, LT, LU, LY, MA, MD,
ME, MG, MK, MN, MW, MX, MY, MZ, NA, NG, NI,
NO, NZ, OM, PA, PE, PG, PH, PL, PT, QA, RO, RS, RU,
RW, SC, SD, SE, SG, SK, SL, SM, ST, SV, SY, TH, TJ,
TM, TN, TR, TT, TZ, UA, UG, US, UZ, VC, VN, ZA,
ZM, ZW.

(84) Designated States (unless otherwise indicated, for every
kind of regional protection available): ARIPO (BW, GH,
GM, KE, LR, LS, MW, MZ, NA, RW, SD, SL, SZ, TZ,
UG, ZM, ZW), Eurasian (AM, AZ, BY, KG, KZ, RU, TJ,
TM), European (AL, AT, BE, BG, CH, CY, CZ, DE, DK,
EE, ES, FI, FR, GB, GR, HR, HU, IE, IS, IT, LT, LU, LV,
MC, MK, MT, NL, NO, PL, PT, RO, RS, SE, SI, SK, SM,

[Continued on next page]

(54) Title: A SYSTEM AND METHOD FOR CHARACTERIZING AN UPPER AIRWAY USING SPEECH CHARACTERISTICS

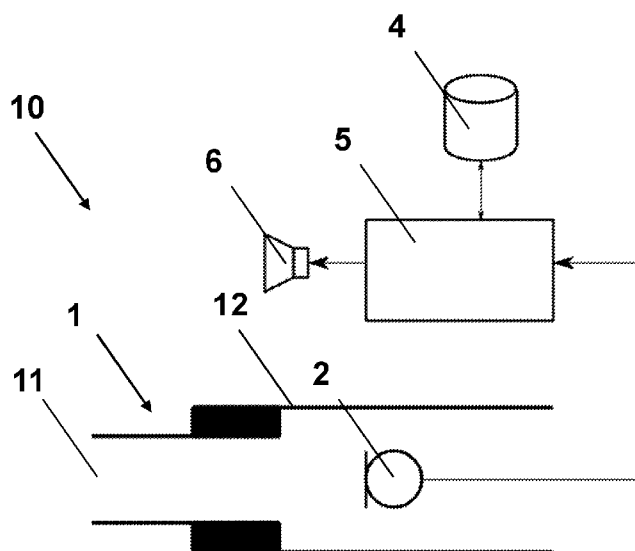

Fig. 2

(57) Abstract: The present invention relates to systems and methods for characterizing at least one anatomical parameter of an upper airway of a patient by analysing spectral properties of an utterance, comprising: a mechanical coupler comprising means for restricting the jaw position of the patient; means for recording an utterance; and processing means for determining at least one anatomical parameter of the upper airway from the recorded utterance and comparing the recorded utterance to a threshold value. In addition the present invention relates to the use of the above mentioned systems as a diagnostics tool for assessing obstructive sleep apnea.



TR), OAPI (BF, BJ, CF, CG, CI, CM, GA, GN, GQ, GW, —
ML, MR, NE, SN, TD, TG).

*before the expiration of the time limit for amending the
claims and to be republished in the event of receipt of
amendments (Rule 48.2(h))*

Published:

— *with international search report (Art. 21(3))*

A system and method for characterizing an upper airway using speech characteristics

TECHNICAL FIELD OF THE INVENTION

The present invention relates to a system and method for characterizing an upper airway using speech characteristics.

5 BACKGROUND OF THE INVENTION

Obstructive Sleep Apnoea (OSA) is a disease whereby the upper airway is obstructed many times per night to such an extent that the patient is unable to breathe (apnoea) or has a reduced breathing capacity (hyponea). Diagnosis of OSA can be done in a sleep lab by monitoring a patient during an overnight measurement. If the total of number of
10 apnoea's and hyponeas exceeds a certain limit, the OSA diagnosis is assigned.

Jung et al disclose that predictive indicators of OSA are the anatomical features related to the upper airway in Predictive value of Kushida index and use acoustic pharyngometry for the evaluation of upper airway in subjects with or without obstructive sleep apnoea. (J Korean Med Sci, 2004. 19(5): p. 662-7). Jung et al also disclose that the
15 spectral characteristics of speech, notably vowels, depend on the anatomical dimensions of the throat. As a result of the latter, spectral characteristics of speech can be used as indicators for OSA. For this an acoustic pharyngometer can be used to actively extract geometric parameters of the upper airway by sending an acoustic signal into the throat and processing the reflections of the latter. However, test/retest validity and the accuracy of an acoustic
20 pharyngometry measurement performed by devices known in the art is not that high.

CA2585824 discloses a method for screening OSA, namely to derive flow information from breathing sounds in the ear, and combine them with the level of snoring. However, the method disclosed in CA '824 can only be used to detect apnoea as they happen.

In addition, unfortunately these diagnosis tools for OSA common in the art are
25 used in a sleep lab, which is expensive, time-consuming and uncomfortable for the patient. Furthermore, the methods at present used for screening OSA are very tedious and labour-intensive.

Therefore a need still exists for an improved and less time-consuming test for daytime investigating and screening of OSA in a short and convenient way.

SUMMARY OF THE INVENTION

It is an object of the present invention to provide a system and method for characterizing an upper airway using speech characteristics.

5 The above objective is accomplished by a method and system according to the present invention. Particular and preferred aspects of the invention are set out in the accompanying independent and dependent claims. Features from the dependent claims may be combined with features of the independent claims and with features of other dependent claims as appropriate and not merely as explicitly set out in the claims.

10 A first aspect of the invention relates to systems for characterizing at least one anatomical parameter of an upper airway of a patient by analyzing spectral properties of an utterance, the system comprising:

- a mechanical coupler comprising means for restricting the jaw position of the patient;
- 15 - means for recording an utterance; and
- processing means for determining at least one anatomical parameter of the upper airway from the recorded utterance and comparing the recorded utterance to a threshold value.

 In some embodiments the characterization can be performed autonomously.

20 The system and method according to the present invention functions independently: once the operation is started, it continues until the operation is terminated, without manual intervention, but possibly under the control of a controller. Advantageously, the system according to embodiments of the present invention can autonomously check whether that a user has preformed the required utterance.

25 In some embodiments the processing means provides real-time feedback. Yet in other embodiments the system further comprises means for speech recognition for controlling correctness of the recorded utterance.

 In other embodiments the system further comprises means for delivering at least one respiratory drug through the upper airway of the patient.

30 In one embodiment of the present invention the at least one anatomical parameter is the cross-section of the upper airway and wherein the system further comprises means for determining at least one point of time when the cross-section is maximal during an utterance.

In yet another embodiment the system further comprises means for delivering at least one respiratory drug through said upper airway of the patient at said at least one point of time when said cross-section of the upper airway is maximal. In one embodiment of the present invention the respiratory drug delivering means comprises a timing mechanism.

5 A second aspect of the invention relates to the use of the above mentioned systems as a diagnostics tool for assessing obstructive sleep apnea.

A further aspect of the invention relates to methods for assessing at least one anatomical parameter of an upper airway of a patient by analyzing spectral properties of an utterance, comprising the steps of:

- 10 -
- restricting a jaw position of the patient;
 - recording an utterance;
 - comparing the recorded utterance with a threshold value; and
 - determining the at least one anatomical parameter of the upper airway from the recorded utterance and the comparison of the recorded utterance with a threshold value.

15 In preferred embodiments the method further comprises the step of providing real-time feedback.

In some embodiments the method further comprises the step of adapting the patient's body position.

20 In other embodiments the method further comprises the step of storing the spectral properties of the recorded utterance in a database.

In yet other embodiments of the invention the threshold value is determined by means of speech recognition.

25 The invention according to embodiments of the invention further includes a method wherein the at least one anatomical parameter is the cross-section of said upper airway and wherein said method further comprises the step of determine at least one point of time when the cross-section is maximal when executing an utterance.

Embodiments of the invention include a method further comprising the step of delivering at least one respiratory drug in the upper airway of the patient.

30 The teachings of the present invention permit the design of improved methods and systems for guiding a user in performing accurate and reliable measurements for characterizing an upper airway.

The above and other characteristics, features and advantages of the present invention will become apparent from the following detailed description, taken in conjunction with the accompanying drawings, which illustrate, by way of example, the principles of the

invention. This description is given for the sake of example only, without limiting the scope of the invention. The reference figures quoted below refer to the attached drawings.

BRIEF DESCRIPTION OF THE DRAWINGS

5 Fig. 1a is a schematic representation of the approximated articulatory model of the vocal tract.

Fig 1b is a schematic illustration of the approximated articulatory model using a concatenation of four lossless cylindrical acoustic tubes.

10 Fig. 2 is a schematic representation of the system according to an embodiment of the present invention.

Fig. 3 illustrates a representative output of an acoustic pharyngometry measurement.

Fig. 4a and Fig. 4b illustrate a real time estimation of upper airway tract based on uttered sounds using a system according to an embodiment of the present invention.

15 In the different figures, the same reference signs refer to the same or analogous elements.

DESCRIPTION OF THE ILLUSTRATIVE EMBODIMENTS

20 The present invention will be described with respect to particular embodiments and with reference to certain drawings but the invention is not limited thereto but only by the claims. Any reference signs in the claims shall not be construed as limiting the scope. The drawings described are only schematic and are non-limiting. In the drawings, the size of some of the elements may be exaggerated and not drawn on scale for illustrative purposes.

25 Where the term “comprising” is used in the present description and claims, it does not exclude other elements or steps. Where an indefinite or definite article is used when referring to a singular noun e.g. "a" or "an", "the", this includes a plural of that noun unless something else is specifically stated.

30 Furthermore, the terms first, second, third and the like in the description and in the claims, are used for distinguishing between similar elements and not necessarily for describing a sequence, either temporally, spatially, in ranking or in any other manner. It is to be understood that the terms so used are interchangeable under appropriate circumstances and that the embodiments of the invention described herein are capable of operation in other sequences than described or illustrated herein.

Moreover, the terms top, bottom, over, under and the like in the description and the claims are used for descriptive purposes and not necessarily for describing relative positions. It is to be understood that the terms so used are interchangeable under appropriate circumstances and that the embodiments of the invention described herein are capable of operation in other orientations than described or illustrated herein.

Reference throughout this specification to “one embodiment” or “an embodiment” means that a particular feature, structure or characteristic described in connection with the embodiment is included in at least one embodiment of the present invention. Thus, appearances of the phrases “in one embodiment” or “in an embodiment” in various places throughout this specification are not necessarily all referring to the same embodiment, but may. Furthermore, the particular features, structures or characteristics may be combined in any suitable manner, as would be apparent to one of ordinary skill in the art from this disclosure, in one or more embodiments.

Similarly it should be appreciated that in the description of exemplary embodiments of the invention, various features of the invention are sometimes grouped together in a single embodiment, figure, or description thereof for the purpose of streamlining the disclosure and aiding in the understanding of one or more of the various inventive aspects. This method of disclosure, however, is not to be interpreted as reflecting an intention that the claimed invention requires more features than are expressly recited in each claim. Rather, as the following claims reflect, inventive aspects lie in less than all features of a single foregoing disclosed embodiment. Thus, the claims following the detailed description are hereby expressly incorporated into this detailed description, with each claim standing on its own as a separate embodiment of this invention.

Furthermore, while some embodiments described herein include some but not other features included in other embodiments, combinations of features of different embodiments are meant to be within the scope of the invention, and form different embodiments, as would be understood by those in the art. For example, in the following claims, any of the claimed embodiments can be used in any combination.

Furthermore, some of the embodiments are described herein as a method or combination of elements of a method that can be implemented by a processor of a computer system or by other means of carrying out the function. Thus, a processor with the necessary instructions for carrying out such a method or element of a method forms a means for carrying out the method or element of a method. Furthermore, an element described herein of

an apparatus embodiment is an example of a means for carrying out the function performed by the element for the purpose of carrying out the invention.

In the description provided herein, numerous specific details are set forth. However, it is understood that embodiments of the invention may be practiced without these specific details. In other instances, well-known methods, structures and techniques have not
5 been shown in detail in order not to obscure an understanding of this description.

The following terms or definitions are provided solely to aid in the understanding of the invention.

The term “utterance” used herein relates to a complete unit of speech in
10 spoken language. It is generally but not always bounded by silence. It can be represented and delineated in written language in many ways. It is obvious that utterances do not exist in written language, only their representations do.

The term “real-time” relates to hardware or software systems that are subject to a “real-time constraint”, for instance operational deadlines from event to system response.

15 As a result real-time programs preferably execute within strict constraints on response time. By contrast a non-real-time system is one for which there is no deadline, even if fast response or high performance is desired or preferred. The need of real-time software is often addressed in the context of real-time operating systems, and synchronous programming languages, which provide frameworks on which to build real-time application software. Real-time
20 computations can be said to have failed if they are not completed before their deadline, whereby their deadline is relative to an event. A real-time deadline must be met, regardless of the system load.

The term “articulator” or “speech organ” relates to organs which can produce the many sounds or utterances needed for language. Organs used include the lips, teeth,
25 tongue, alveolar ridge, hard palate, velum (soft palate), uvula and glottis. Speech organs or articulators can be of two types: passive articulators and active articulators. Passive articulators remain static during the articulation of sound, such as upper lips, teeth, alveolar ridge, hard palate, soft palate, uvula, and pharynx wall, whereas active articulators move relative to these passive articulators to produce various speech sounds, in different manners.
30 The most important active articulators are the tongue, the lower lip and glottis.

Human beings produce utterances via the interaction of the different physiological structures of articulators wherein aerodynamic energy is transformed into acoustic energy. Aerodynamic energy refers to the airflow through the vocal tract. Its potential form is air pressure; its kinetic form is the actual dynamic airflow. The acoustic

energy is variation in the air pressure that can be represented as sound waves. Air cavities are containers of air molecules of specific volumes and masses. The main air cavities present in the articulatory system are the supraglottal cavity and the subglottal cavity. They are so-named because the glottis, the openable space between the vocal folds internal to the larynx, separates the two cavities. The supraglottal cavity or the orinasal cavity is divided into an oral subcavity (the cavity from the glottis to the lips excluding the nasal cavity) and a nasal subcavity (the cavity from the velopharyngeal port, which can be closed by raising the velum to the nostrils). The subglottal cavity consists of the trachea and the lungs. The atmosphere external to the articulatory stem may also be consisted an air cavity whose potential

connecting points with respect to the body are the nostrils and the lips. When looking at the properties of vowel sounds one can observe a number of properties of vowel sounds which tell us a great deal about how they must be generated. For instance if they have a pitch, they are periodic signals and different vowels have different timbres, so they must have different harmonic amplitudes in their spectra. But if the same vowel can be spoken on different

itches, and different vowels can be spoken on the same pitch, the pitch must be set independently from the vowel quality and if the same vowel can be spoken on different voice qualities, the voice quality must be set independently from the vowel quality. The vowel quality seems to depend mostly on tongue position: front-back and open-close, but vowel quality can also be affected by the position of other articulators, the jaw, lips and velum.

All of these above mentioned characteristics of vowels can be analysed, for instance by using models used to describe the production of vowel sounds. One known model which can be used to describe an upper airway or a vocal tract is the approximated articulatory model of the vocal tract illustrated in Fig. 1a. An elementary segment (1, 2, 3, 4, 5, 6, 7, 8, 9 or 10 in Fig. 1a) of the upper airway is represented by a cylindrical tube of a specific length and cross-section area. When a sound wave travels through a series of cylindrical tubes comprising different cross-section areas, the sound wave is partially reflected when crossing from one segment to another. Fig. 1b shows a schematic illustration of the approximated articulatory model using a concatenation of four lossless cylindrical acoustic tubes, each of length l_i and cross-section area A_i . Thus the upper airway can be viewed as an acoustic tube of varying cross-sectional area terminated by the vocal cords on one end and by the lip opening at the other.

Another model which can be used is the source-filter model of sound production in the upper airway. This model of sound production assumes a source of sound and a filter that shapes that sound, organised so that the source and the filter are independent.

This independence allows one to measure and quantify the source separately from the filter. For vowel sounds, the source of sound is the regular vibration of the vocal folds in the larynx and the filter is the whole vocal tract tube between the larynx and the lips. The source-filter model can also be applied to fricative sounds, whereby the source of sound is the turbulence generated by passing air through a constriction, and the filter is the vocal tract tube anterior to the constriction.

It is clear from the above that the spectral characteristics of speech, notably vowels, clearly depend on the anatomical dimensions of a throat. All articulators that contribute to the spectral shaping of an utterance can be described and visualized in real-time for instance by applying a method disclosed by D. Hill et al in Proceedings of AVIOS '95, the 14th Annual International Voice Technologies Applications Conference of the American Voice I/O Society, San Jose September 11 -14 1995, AVIOS: San Jose, pp. 27-44. For the present invention preferably the articulators which influence the cross-section of an airway are determined. More specifically, the geometry of an upper airway is preferably determined using the above mentioned models. Moreover, the present invention can also be applied using natural inhaled/exhaled breathing noise and not only utterance, for instance during sleep or prior to drug inhalation.

Because the upper airway is geometrically very complex and variable in time, establishing a standard operating protocol and understanding of the possible sources of artefacts is of great importance in obtaining reliable results. Of equal importance is the repeatability of measurements obtained to ensure validity of the results.

The invention according to an embodiment relates to a system for characterizing at least one anatomical parameter of an upper airway of a patient, for instance a throat or a vocal tract, by analysing spectral properties of an utterance. The invention provides in one embodiment a system for characterizing at least one anatomical parameter of an upper airway of a patient by analysing spectral properties of an utterance, the system comprising:

- a mechanical coupler 1 comprising a mouthpiece 11 which restricts the jaw position and which can be anatomically fitted according to the utterance the patient is supposed to perform;
- a sound recording unit 2 for recording an utterance, for instance a microphone or the mechanical coupler used as a free-floating microphone; and

- a computing device preferably comprising a non-transitory memory adapted to determine at least one anatomical parameter of the upper airway from the recorded utterance and comparing the recorded utterance to a threshold value.

The system according to an embodiment of the invention is illustrated in Fig.

2. The system comprises a mechanical coupler 1 which is used to transmit a generated audible sound signal, for instance a vocal utterance or a non-vocal utterance, like for instance natural inhaled/exhaled breathing noise, from the to be examined cavity into the system 10.

In embodiments of the present invention both vocal and non-vocal utterances can be generated, however vocal utterances may provide less information on the lower airway

system as compared to non-vocal utterances. In one embodiment of the invention the mechanical coupler 1 enables the restriction of the jaw position. The latter is in one embodiment of the invention enabled by using different mouthpieces 11 which can be anatomically fitted according to the utterance the patient is supposed to perform. The mouthpiece 11 can ensure, for example, that the teeth and jaws are in a certain position and that the opening of the mouth has a very specific diameter leading to well defined measurement setups. In addition, the mouthpiece 11 can restrict the position of the tongue as well. Advantageously when the jaw position is fixed and the teeth and jaws are in a certain position the opening of the mouth has a very specific diameter leading that the variability in the utterances is reduced and thus enhancing the precision of the measurement.

The mechanical coupler 1 can further comprise a probe 12. The mechanical coupler 1 and ,in one embodiment of the invention, the probe 12 can comprise means for recording an utterance, for instance by using a sound recording unit 2 for recording the utterances. In one embodiment of the invention the mechanical coupler 1 and the probe 12 can have a tubular shape but different shapes can be applied as well. In some embodiment, the sound recording unit 2 is integrated with the tube formed by the coupler 1 and the probe 12. This can be enabled for instance by integrating a snoring microphone in an OptiVent In-Line Spacer both developed by Philips Respironics. The setup illustrated in Fig. 2 shows a tubular probe 12 whereby the tubular probe 3 itself can be used as a free-floating microphone 2 without a well defined connection to a user generating the utterances or inhaled/exhaled breathing noise. A free-floating microphone is a microphone where its head has no contact with the damping element or the drum and which is received in a holder. The sound recording unit 2 is in one embodiment of the invention connected to a processing means 5. In another embodiment of the invention the processing means 5 can determine the anatomical parameters of the upper airway from the recorded utterances or inhaled/exhaled breathing

noise and compare the determined anatomical parameters to a threshold value. In addition, the processing means 5 can provide feedback in real-time as a result of processing the obtained data in real-time. The processing means 5 can be a computing device comprising in one embodiment of the invention a non-transitory memory. More specifically a personal computer, a laptop, a tablet computer, a smart phone, a mobile phone, a watch or any electronic visual displays which can comprise a touchscreen can be used. In another embodiment of the present invention the processing means 5 can be executed by a single operation for instance with respect to a predetermined button, and hence can be executed by an exceedingly simple operation. All processing means 5 which are known to a person skilled in the art can be used, as well as any software which could enable the characterization of the necessary anatomical parameters can also applied. For instance one can additionally use an adapted version of the EncorePro 2 software by Philips which can display patient compliance data stored by the various element of the system according to the present invention through graphical and statistical analysis. With Encore Pro, a patient's therapeutic history can be maintained and the patient's therapy compliance can be assessed.

The system according to embodiments of the present invention can further comprise means to instruct and control a patient's body position. The upper airway geometry at different body positions (e.g. lying down and standing) can be important to obtain good discriminatory factors between patients suffering from OSA and non-OSA patients. The means to instruct and control a patient's body position can for instance be enabled by adding a 3D accelerometer to the system as illustrated in Fig. 2, which gives the orientation of the system and can be used to instruct and control the patient via the user interface (e.g. the patient could be asked to first do a measurement in standing and then in lying position).

In other embodiments, the processing means 5 can also be connected to a database 4 (locally or remotely) and for instance a loudspeaker, a display or both 6 which can be used as means to provide the feedback to a user. In one embodiment of the invention the display comprises an interface to instruct and provide feedback to the test subject, whereby the usability of the interface is very easy to use by the test subject. In yet another embodiment of the invention the user interface comprises at least one screen, whereby one screen can be a main screen whereas another screen can be used to select a particular parameter, for instance a compression. In addition, many of the functionality's that are important for a good result which can be done autonomously by the device are done by the system itself. An example of this is the determination of the frame rate which is done by determining the number of

images in the sequence and the length of the speech fragment and calculating the frame rate using these numbers.

According to some embodiments the database 4 in one embodiment of the invention contains a predefined sequence of utterances that a user can perform. In some
5 embodiments, the database 4 can contain a set of sequences, from which an operator can choose.

In other embodiments, the processing means 5 can for instance be integrated or installed on a mobile device, for instance a mobile phone. In this example, a screen or
10 speaker of the mobile phone can be used as means to provide feedback to a user and accordingly an integrated microphone which is standard on a mobile phone can be used as a sound recording unit. In one embodiment of the invention the mechanical coupler 1 can be a cover that one can attach to the cell phone whereby said cover comprises a tube in front of the microphone. In another embodiment of the invention the tube can be used as means to fix
15 the mount of a user in a predefined way in relation to the integrated microphone.

Advantageously, using a mobile phone enables simple and convenient accurate
20 measurements for daytime screening for obstructive sleep apnoea (OSA). In addition, most mobile devices comprise an accelerometer, which would easily be adapted to instruct and control a patient's body position.

The invention according to some embodiments can provide real-time feedback
25 for optimal administration and delivery of respiratory drugs. Knowledge of the upper airway anatomy can improve the proportion of the administered drugs that have to be delivered to a desired location. Drug delivery systems known in the art are not efficient since only about 25% of the administered drug is delivered where it should be, by obtaining real-time feedback on the upper airways one can model the flow of the particles through these upper
30 airways. Knowledge of the upper airway anatomy can improve the proportion of the administered drug that should be delivered to the desired location. In respiratory drug delivery the problem is getting the drug "beyond the throat". Once beyond the throat there are various systemic routes for the drug to reach the targeted alveoli. More drugs delivered "beyond the throat" means a shorter treatment time which is a real differentiator. The means
for delivering at least one respiratory drug through the airway of a patient can for instance be an aerosol device, the I-neb AAD system by Philips Respironics which is a fast aerosol generating system can be used. By applying the aerosol technique, a uniform distribution of the drugs with a greater extent of penetration into the peripheral or the alveolar region of the lung can be achieved. The exact dose of the respiratory drugs can be calculated and

visualized by applying a flow modelling and based on this the particle delivery is modelled for instance by applying CFD tools like for instance Star CD and Star CCM+ manufactured by CD-adapco. More specifically the particle delivery and the timing of the aerosol generation can be optimized and in this way the drug delivery can be personalized but
5 restricted by the medication prescription. In some embodiments of the invention the cross-section of the upper airway is determined by the processing means 5 and in addition a point in time when the cross-section is maximal during an utterance can be determined. This point of time when the cross-section of the upper airway is maximal, can be used for the timing of the aerosol generation, which then can be optimized for drug delivery, thus providing a
10 system tuning approach. In addition a mechanical coupler restricting the jaw position, for instance by applying a stepped-mouthpiece (K. Nikander et al in "Manipulation of upper airway volume using a stepped mouthpiece" ERS, September 2010) can be used as a way to force the upper airways to open up. Feedback to the patient on the way his/hers upper airway is opened up is beneficial to this goal. In addition it may support adherence and compliance.
15 Advantageously embodiments of the present invention enable the amount of drug delivery to be more controllable, consistent and repeatable over the various therapy sessions.

A method according to an embodiment of the invention can comprise one of the following steps: the system tells the patient which utterance to perform, which the system records. In a next step a processing means 5 performs can check on the correctness of the
20 recorded utterance, for example by means of speech recognition to determine whether the correct utterance has been performed. Several speech recognition models known in the art can be used to enable the latter, for instance by applying a vector Taylor series approach for environment-independent recognition, or by using a parallel model combination (PMC) scheme, or hidden Markov models. If the utterance was not correct, the system can ask the
25 patient to repeat it. In a next step the system can repeat the previous steps until all predefined utterances have been performed correctly by the patient. The processing means can then extract and analyse the features important for OSA diagnosis. An example of a method which can be used is disclosed by Robb et al in *Vocal tract resonance characteristics of adults with obstructive sleep apnoea* in *Acta Otolaryngology*, 1997. 117(5): p. 760-3. Or as an alternative
30 embodiment the following steps can be applied: spectral properties of the utterances can be analysed, resulting in a determination of the anatomical parameters of the upper airway, for instance dimensions of the throat between the vocal chords and the mouth. In one embodiment of the invention the derived dimensions can be used as an indicator for OSA. In other embodiments the dimensions can be linked to other measurements for which the

predictive power has already been established, for instance measurement data of an acoustic pharyngometry measurement as illustrated in Fig. 3. Figure 3, taken from Jung et al. shows the representative output of an acoustic pharyngometry measurement, having the parameter area on the Y-axis and the parameter distance on the X-axis. One can distinguish 5

parameters on the graph (as emphasized by arrows and a thick line): (1) oropharyngeal junction area (OPJ), (2) A_{pmax} , the maximum pharyngeal area, (3) glottis area (GL), (4) A_{pmean} the mean pharyngeal area from OPJ to GL and (5) V_p , the pharyngeal volume as the integrated area under the curve between the OPJ and the GL. All the parameters can be calculated by for instance the processing means according to embodiments of the present invention.

Alternatively, the values can also be linked to the presence of OSA in a trial that is run specifically for derivation of a detector based on speech features. Another method to derive the cross-sectional dimensions from the lips to the glottis is by applying a speech-coding by for instance Linear Predictive Coding (LPC). LPC has can be implemented to model the human vocal tract. This method can also be used for obtaining a real-time estimate of the instantaneous throat geometry for optimizing respiratory drug delivery in terms of more efficient deposition and shorter treatment times as illustrated in Fig. 4a and 4b. Embodiments of the present invention provide feedback to the patient while he/she holds its throat open by uttering sounds, e.g. exhaling. In a subsequent inhale, while keeping the throat fixated, the drug delivery can take place. Direct feedback can improve adherence and compliance.

In some embodiments of the invention the determined values can be compared to predefined thresholds or used by a more sophisticated classifier to give a probability that the patient is suffering from OSA as illustrated in Figs. 4a and 4b. The result can be given to an operator. An example of a classifier is for instance the naïve Bayesian classifier known in the art. The classifier can also include physiological measures such as BMI and neck circumference to increase screening performance. The present invention can additional be applied for OSA phenotyping. The throat dimensions obtained from the processing means can help to identify different types of OSA, providing an indication for the most successful treatment (CPAP, surgery).

An alternative embodiment of the present invention is a system comprising a training mode. The training mode can be applied to two groups of patients, one group diagnosed with OSA and another group diagnosed non-OSA. When the two groups are examined, reference data can be obtained which can then be used in future measurements.

The processor then autonomously can train the implemented classifier to be used for future tests.

In yet another embodiment the system is not only used for a one-time measurement but used in repeating check-ups. To this end a patient's results can be stored in a database (locally or remotely, not necessarily identical with the previously mentioned database). The next time the patient receives a check-up the system can be used to record another measurement. This can then be compared to the previous results of this patient. This decreases the importance of absolute numbers obtained during a one-time measurement and enables the observation and evaluation of a trend. To simplify the comparison of several measurements the system can be equipped with a state-of-the-art speaker-recognition module. It autonomously can assign new measurements to previous measurements by identifying the speaker based on the performed utterances.

Other arrangements for accomplishing the objectives of the device embodying the invention will be obvious for those skilled in the art.

It is to be understood that although preferred embodiments, specific constructions and configurations, as well as materials, have been discussed herein for devices according to the present invention, various changes or modifications in form and detail may be made without departing from the scope and spirit of this invention.

CLAIMS:

1. A system (10) for characterizing at least one anatomical parameter of an upper airway of a patient by analysing spectral properties of an utterance, comprising:
 - a mechanical coupler (1) comprising means for restricting the jaw position of the patient;
 - 5 - means (2) for recording an utterance: and
 - processing means (5) for determining at least one anatomical parameter of the upper airway from the recorded utterance and comparing the recorded utterance to a threshold value.
- 10 2. The system (10) according to claim 1 whereby said processing means (5) provides real-time feedback (6).
3. The system (10) according to claim 1 or claim 2, further comprising means for speech recognition for controlling correctness of the recorded utterance.
- 15 4. The system (10) according to any one of claims 1 to 3 further comprising means for delivering at least one respiratory drug through said upper airway of the patient.
5. The system (10) according to claim 1 wherein said at least one anatomical
20 parameter is the cross-section of said upper airway and wherein said system further comprises means for determining at least one point of time when said cross-section is maximal during an utterance.
6. The system (10) according to claim 5, further comprising means for
25 delivering at least one respiratory drug through said upper airway of the patient at said at least one point of time when said cross-section of the upper airway is maximal.
7. The system (10) according to claim 4 or claim 6, wherein said respiratory drug delivering means comprises a timing mechanism.

8. Use of a system according to any one of claims 1 to 7 as a diagnostic tool for assessing obstructive sleep apnoea.

5 9. A method for assessing at least one anatomical parameter of an upper airway of a patient by analysing spectral properties of an utterance, comprising the steps of:

- restricting a jaw position of the patient;
- recording an utterance;
- comparing the recorded utterance with a threshold value; and

10 - determining said at least one anatomical parameter of the upper airway from the recorded utterance and the comparison of the recorded utterance with a threshold value.

10. The method according to claim 9, further comprising the step of providing real-time feedback.

15 11. The method according to claim 9 or claim 10, further comprising the step of adapting a the patient's body position.

20 12. The method according to any one of claims 9 to 11, further comprising the step of storing the spectral properties of the recorded utterance in a database.

13. The method according to claim 9, wherein said threshold value is determined by means of speech recognition.

25 14. The method according to any one of claims 9 to 13, wherein said at least one anatomical parameter is the cross-section of said upper airway and wherein said method further comprises the step of determine at least one point of time when said cross-section is maximal when executing an utterance.

30 15. The method according to any one of claims 9 to 14, further comprising the step of delivering at least one respiratory drug in the upper airway of the patient.

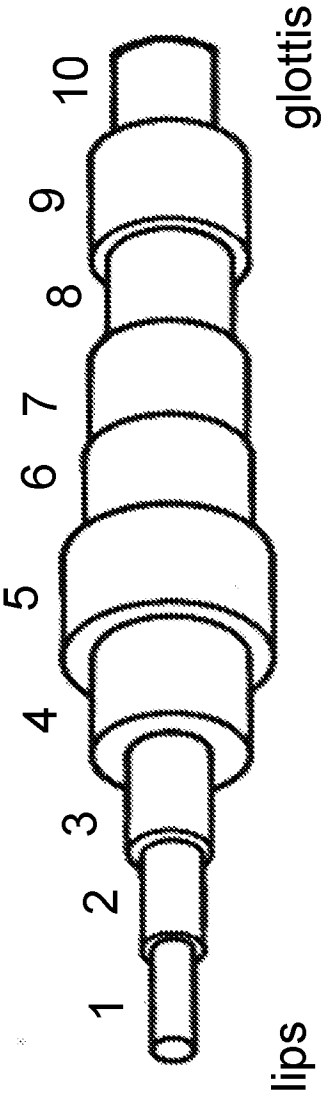

Fig. 1a

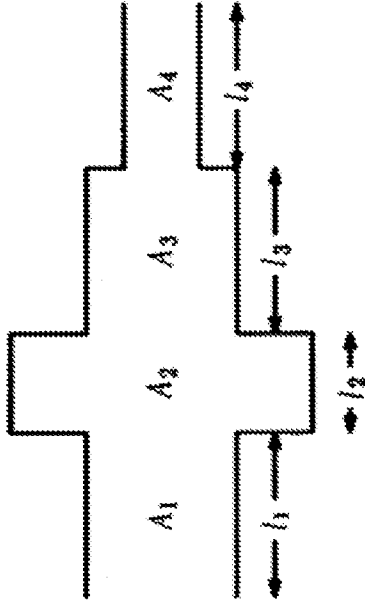

Fig. 1b

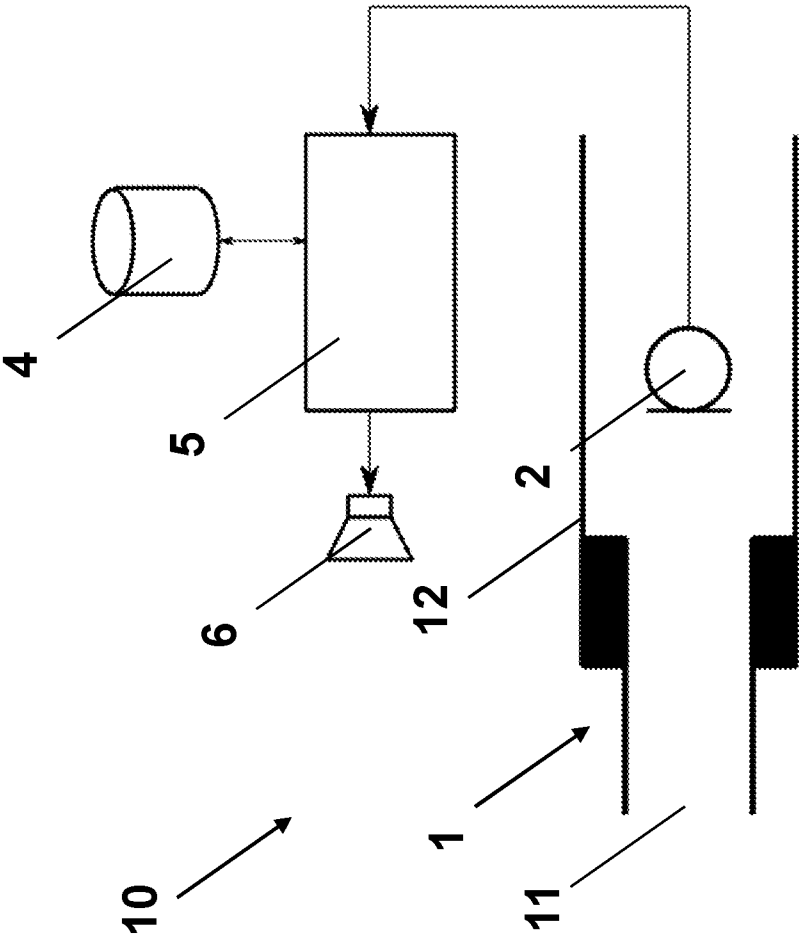

Fig. 2

3/4

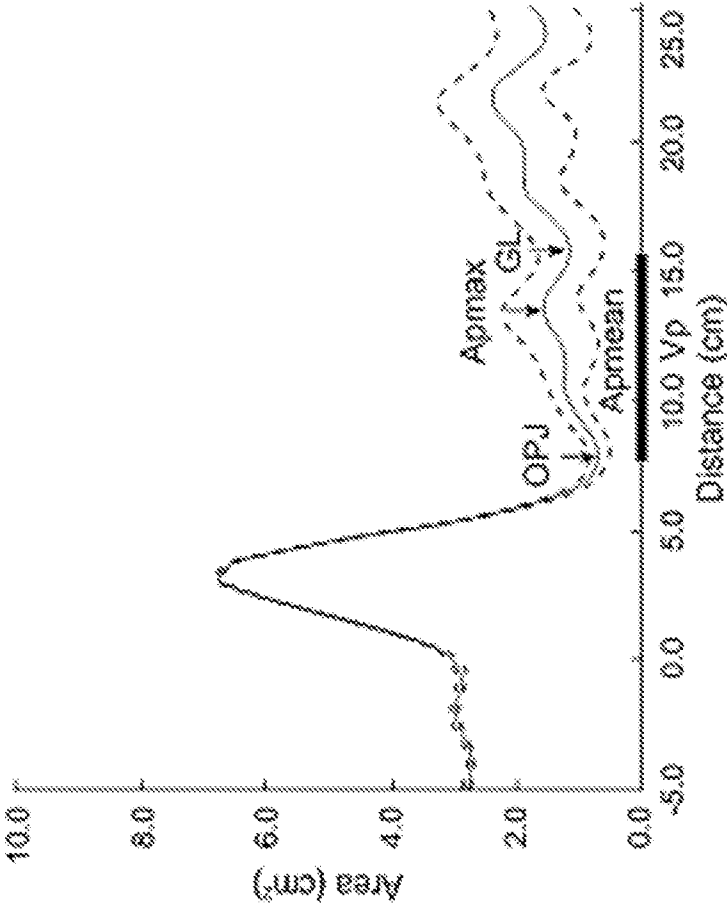
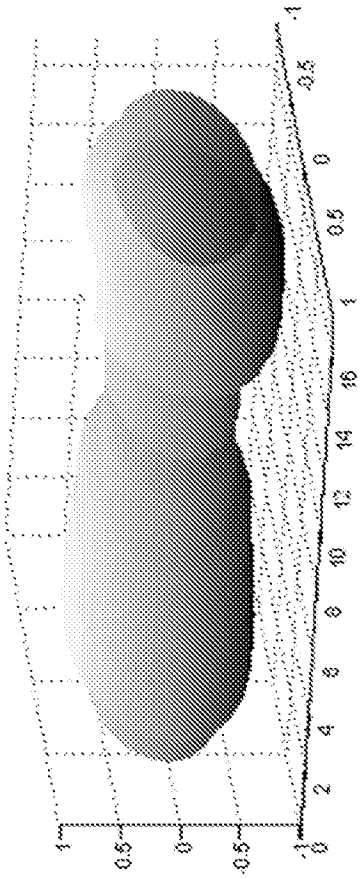
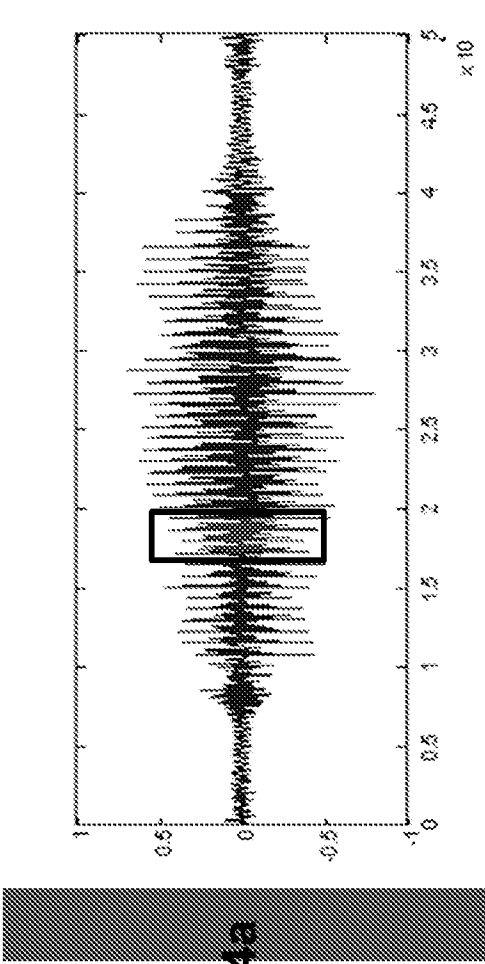

Fig. 3



INTERNATIONAL SEARCH REPORT

International application No
PCT/IB2012/055501

A. CLASSIFICATION OF SUBJECT MATTER INV. A61B5/08 A61B5/107 A61M15/00 G10L25/66 G10L25/75 ADD.		
According to International Patent Classification (IPC) or to both national classification and IPC		
B. FIELDS SEARCHED Minimum documentation searched (classification system followed by classification symbols) A61B A61M G10L G09B G06T		
Documentation searched other than minimum documentation to the extent that such documents are included in the fields searched		
Electronic data base consulted during the international search (name of data base and, where practicable, search terms used) EPO-Internal, WPI Data		
C. DOCUMENTS CONSIDERED TO BE RELEVANT		
Category*	Citation of document, with indication, where appropriate, of the relevant passages	Relevant to claim No.
X	US 2011/240015 A1 (NIKANDER KURT NERNER [US] ET AL) 6 October 2011 (2011-10-06)	1-7
Y	paragraphs [0059] - [0077], [0085] - [0087]; claims; figures -----	1-7
X	US 6 236 963 B1 (NAITO MASAKI [JP] ET AL) 22 May 2001 (2001-05-22)	1,3
Y	column 11, line 49 - column 22, line 8; figure 1 -----	1-7
Y	JP 2001 249675 A (ATR NINGEN JOHO TSUSHIN KENKYU) 14 September 2001 (2001-09-14) paragraphs [0017], [0022], [0023], [0027] - [0033]; claims; figures -----	1-7
-/--		
<div style="display: flex; justify-content: space-between;"> <input checked="" type="checkbox"/> Further documents are listed in the continuation of Box C. <input checked="" type="checkbox"/> See patent family annex. </div>		
* Special categories of cited documents :		
<div style="display: flex; justify-content: space-between;"> <div style="width: 45%;"> <p>"A" document defining the general state of the art which is not considered to be of particular relevance</p> <p>"E" earlier application or patent but published on or after the international filing date</p> <p>"L" document which may throw doubts on priority claim(s) or which is cited to establish the publication date of another citation or other special reason (as specified)</p> <p>"O" document referring to an oral disclosure, use, exhibition or other means</p> <p>"P" document published prior to the international filing date but later than the priority date claimed</p> </div> <div style="width: 45%;"> <p>"T" later document published after the international filing date or priority date and not in conflict with the application but cited to understand the principle or theory underlying the invention</p> <p>"X" document of particular relevance; the claimed invention cannot be considered novel or cannot be considered to involve an inventive step when the document is taken alone</p> <p>"Y" document of particular relevance; the claimed invention cannot be considered to involve an inventive step when the document is combined with one or more other such documents, such combination being obvious to a person skilled in the art</p> <p>"&" document member of the same patent family</p> </div> </div>		
Date of the actual completion of the international search	Date of mailing of the international search report	
11 February 2013	18/02/2013	
Name and mailing address of the ISA/ European Patent Office, P.B. 5818 Patentlaan 2 NL - 2280 HV Rijswijk Tel. (+31-70) 340-2040, Fax: (+31-70) 340-3016	Authorized officer Crisan, Carmen-Clara	

INTERNATIONAL SEARCH REPORT

International application No

PCT/IB2012/055501

C(Continuation). DOCUMENTS CONSIDERED TO BE RELEVANT		
Category*	Citation of document, with indication, where appropriate, of the relevant passages	Relevant to claim No.
Y	US 5 826 570 A (GOODMAN DAVID E [US] ET AL) 27 October 1998 (1998-10-27) column 19, lines 1-13,33-61 column 24, line 4 - column 26, line 26 column 28, line 5 - column 30, line 49 -----	1-7
Y	US 2010/252037 A1 (WONDKA ANTHONY D [US] ET AL) 7 October 2010 (2010-10-07) paragraphs [0189], [0193], [0328], [0334], [0336] - [0339], [0359] - [0380] -----	1-7

INTERNATIONAL SEARCH REPORT

International application No.
PCT/IB2012/055501

Box No. II Observations where certain claims were found unsearchable (Continuation of item 2 of first sheet)

This international search report has not been established in respect of certain claims under Article 17(2)(a) for the following reasons:

1. ☒ Claims Nos.: **8-15**
because they relate to subject matter not required to be searched by this Authority, namely:
see FURTHER INFORMATION sheet PCT/ISA/210
2. ☐ Claims Nos.:
because they relate to parts of the international application that do not comply with the prescribed requirements to such an extent that no meaningful international search can be carried out, specifically:
3. ☐ Claims Nos.:
because they are dependent claims and are not drafted in accordance with the second and third sentences of Rule 6.4(a).

Box No. III Observations where unity of invention is lacking (Continuation of item 3 of first sheet)

This International Searching Authority found multiple inventions in this international application, as follows:

1. ☐ As all required additional search fees were timely paid by the applicant, this international search report covers all searchable claims.
2. ☐ As all searchable claims could be searched without effort justifying an additional fees, this Authority did not invite payment of additional fees.
3. ☐ As only some of the required additional search fees were timely paid by the applicant, this international search report covers only those claims for which fees were paid, specifically claims Nos.:
4. ☐ No required additional search fees were timely paid by the applicant. Consequently, this international search report is restricted to the invention first mentioned in the claims; it is covered by claims Nos.:

Remark on Protest

- ☐ The additional search fees were accompanied by the applicant's protest and, where applicable, the payment of a protest fee.
- ☐ The additional search fees were accompanied by the applicant's protest but the applicable protest fee was not paid within the time limit specified in the invitation.
- ☐ No protest accompanied the payment of additional search fees.

FURTHER INFORMATION CONTINUED FROM PCT/ISA/ 210

Continuation of Box II.1

Claims Nos.: 8-15

Rule 39.1(iv) PCT - Diagnostic method practised on the human or animal body Claim 8

This International Search Authority considers claims referring to a "use" as method claims. Hence, subject-matter of claim 8 defining the "use of the system according to any of claims 1 to 7 as a diagnostic tool for assessing obstructive sleep apnoea" is interpreted as a diagnostic method practised on the human or animal body which implicitly includes the necessary method steps for diagnosis. Rule 39.1(iv) PCT - Method for treatment of the human or animal body by therapy Claims 8-15 The method of claim 8 referring to the use of a system according to any of claims 1 to 7 as a diagnostic tool for assessing obstructive sleep apnoea includes also the use of a system according to claims 4-7, wherein the use of such a system means performing the method step of delivering at least one respiratory drug through said upper airway of the patient (therapy). Therefore, the combination of the method steps as claimed in claim 8 refers to a method of treatment of a human or animal living body by therapy, which is subject matter on which an Authority is not required to carry out international search (Rules 39.1(iv)). The method of claim 15 implies the step of delivering at least one respiratory drug in the upper airway of the patient (therapy). Therefore, the combination of the method steps as claimed in claims 9-15 refers also to a method of treatment of a human or animal living body by therapy, which is subject matter on which an Authority is not required to carry out international search (Rules 39.1(iv)).

INTERNATIONAL SEARCH REPORT

Information on patent family members

International application No

PCT/IB2012/055501

Patent document cited in search report		Publication date		Patent family member(s)		Publication date
US 2011240015	A1	06-10-2011	CN	102264421 A		30-11-2011
			EP	2381991 A1		02-11-2011
			JP	2012513233 A		14-06-2012
			US	2011240015 A1		06-10-2011
			WO	2010073148 A1		01-07-2010

US 6236963	B1	22-05-2001	JP	2986792 B2		06-12-1999
			JP	11327592 A		26-11-1999
			US	6236963 B1		22-05-2001

JP 2001249675	A	14-09-2001	JP	3413384 B2		03-06-2003
			JP	2001249675 A		14-09-2001

US 5826570	A	27-10-1998	AT	188617 T		15-01-2000
			CA	2082168 C		26-03-1996
			DE	69230546 D1		17-02-2000
			DE	69230546 T2		21-06-2000
			DK	0529053 T3		19-06-2000
			EP	0529053 A1		03-03-1993
			ES	2141104 T3		16-03-2000
			JP	2613347 B2		28-05-1997
			JP	3349354 B2		25-11-2002
			JP	9164205 A		24-06-1997
			JP	H05506598 A		30-09-1993
			US	5404871 A		11-04-1995
			US	5542410 A		06-08-1996
			US	5655516 A		12-08-1997
			US	5813397 A		29-09-1998
			US	5826570 A		27-10-1998
			WO	9215353 A2		17-09-1992

US 2010252037	A1	07-10-2010	AU	2010232451 A1		03-11-2011
			AU	2010232453 A1		03-11-2011
			CA	2757588 A1		07-10-2010
			CA	2757591 A1		07-10-2010
			CN	102458549 A		16-05-2012
			CN	102481425 A		30-05-2012
			EP	2414014 A1		08-02-2012
			EP	2414019 A1		08-02-2012
			JP	2012522608 A		27-09-2012
			JP	2012522609 A		27-09-2012
			US	2010252037 A1		07-10-2010
			US	2010252039 A1		07-10-2010
			US	2010252040 A1		07-10-2010
			US	2010252041 A1		07-10-2010
			US	2010252042 A1		07-10-2010
			WO	2010115166 A1		07-10-2010
			WO	2010115168 A1		07-10-2010
			WO	2010115169 A1		07-10-2010
			WO	2010115170 A2		07-10-2010
