



INTERNATIONAL APPLICATION PUBLISHED UNDER THE PATENT COOPERATION TREATY (PCT)

<p>(51) International Patent Classification ⁷ : A63F 3/00, 1/02</p>	<p>A1</p>	<p>(11) International Publication Number: WO 00/02633 (43) International Publication Date: 20 January 2000 (20.01.00)</p>
<p>(21) International Application Number: PCT/ZA99/00049 (22) International Filing Date: 8 July 1999 (08.07.99) (30) Priority Data: 60/092,017 8 July 1998 (08.07.98) US (71) Applicant (for all designated States except US): VAN STRAATEN, Willem, Johannes [ZA/ZA]; 130 Trafalgar Street, 2146 Sandhurst (ZA). (72) Inventors; and (75) Inventors/Applicants (for US only): KENNEDY, Julian, T. [-/US]; 2819 Old Buck Creek Road, Longs, SC 29568 (US). PRICE, Bobby, T. [-/US]; 2819 Old Buck Creek Road, Longs, SC 29568 (US). (74) Agent: McCALLUM RADEMEYER & FREIMOND; P.O. Box 1130, 2125 Randburg (ZA).</p>	<p>(81) Designated States: AE, AL, AM, AT, AT (Utility model), AU, AZ, BA, BB, BG, BR, BY, CA, CH, CN, CU, CZ, CZ (Utility model), DE, DE (Utility model), DK, DK (Utility model), EE, EE (Utility model), ES, FI, FI (Utility model), GB, GD, GE, GH, GM, HR, HU, ID, IL, IN, IS, JP, KE, KG, KP, KR, KZ, LC, LK, LR, LS, LT, LU, LV, MD, MG, MK, MN, MW, MX, NO, NZ, PL, PT, RO, RU, SD, SE, SG, SI, SK, SK (Utility model), SL, TJ, TM, TR, TT, UA, UG, US, UZ, VN, YU, ZA, ZW, ARIPO patent (GH, GM, KE, LS, MW, SD, SL, SZ, UG, ZW), Eurasian patent (AM, AZ, BY, KG, KZ, MD, RU, TJ, TM), European patent (AT, BE, CH, CY, DE, DK, ES, FI, FR, GB, GR, IE, IT, LU, MC, NL, PT, SE), OAPI patent (BF, BJ, CF, CG, CI, CM, GA, GN, GW, ML, MR, NE, SN, TD, TG).</p> <p>Published With international search report.</p>	

(54) Title: APPARATUS FOR PLAYING A CARD GAME

(57) Abstract

Apparatus by means of which at least one player can play a card game which includes the steps of: (a) associating a unique symbol with each respective player; (b) providing such on at least one respective card in a plurality of cards; (c) dealing cards to at least one player and to a dealer; (d) playing the card game according to a set or rules; (e) allowing at least one player to wager an amount upon a chance that at least one predetermined event will occur during the playing of the game; the predetermined event being dependent at least on the player's cards at the time; and (f) upon occurrence of the said predetermined event paying a return amount to the player who wagered the said amount, the return amount being dependent at least on whether one or more of the said player's cards and the dealer's cards, at the time, include the symbol associated with the said player.

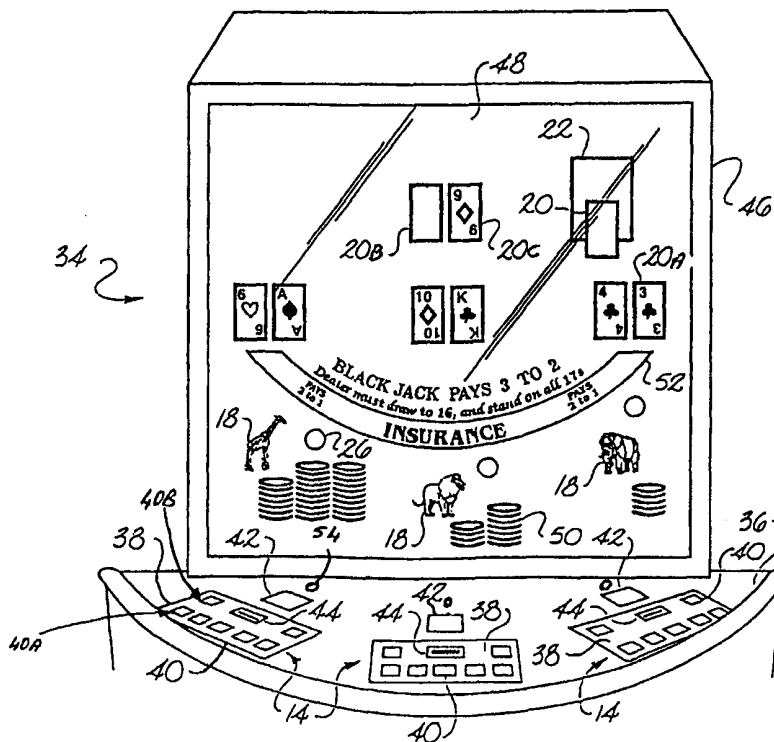

FOR THE PURPOSES OF INFORMATION ONLY

Codes used to identify States party to the PCT on the front pages of pamphlets publishing international applications under the PCT.

AL	Albania	ES	Spain	LS	Lesotho	SI	Slovenia
AM	Armenia	FI	Finland	LT	Lithuania	SK	Slovakia
AT	Austria	FR	France	LU	Luxembourg	SN	Senegal
AU	Australia	GA	Gabon	LV	Latvia	SZ	Swaziland
AZ	Azerbaijan	GB	United Kingdom	MC	Monaco	TD	Chad
BA	Bosnia and Herzegovina	GE	Georgia	MD	Republic of Moldova	TG	Togo
BB	Barbados	GH	Ghana	MG	Madagascar	TJ	Tajikistan
BE	Belgium	GN	Guinea	MK	The former Yugoslav Republic of Macedonia	TM	Turkmenistan
BF	Burkina Faso	GR	Greece			TR	Turkey
BG	Bulgaria	HU	Hungary	ML	Mali	TT	Trinidad and Tobago
BJ	Benin	IE	Ireland	MN	Mongolia	UA	Ukraine
BR	Brazil	IL	Israel	MR	Mauritania	UG	Uganda
BY	Belarus	IS	Iceland	MW	Malawi	US	United States of America
CA	Canada	IT	Italy	MX	Mexico	UZ	Uzbekistan
CF	Central African Republic	JP	Japan	NE	Niger	VN	Viet Nam
CG	Congo	KE	Kenya	NL	Netherlands	YU	Yugoslavia
CH	Switzerland	KG	Kyrgyzstan	NO	Norway	ZW	Zimbabwe
CI	Côte d'Ivoire	KP	Democratic People's Republic of Korea	NZ	New Zealand		
CM	Cameroon			PL	Poland		
CN	China	KR	Republic of Korea	PT	Portugal		
CU	Cuba	KZ	Kazakstan	RO	Romania		
CZ	Czech Republic	LC	Saint Lucia	RU	Russian Federation		
DE	Germany	LI	Liechtenstein	SD	Sudan		
DK	Denmark	LK	Sri Lanka	SE	Sweden		
EE	Estonia	LR	Liberia	SG	Singapore		

5

APPARATUS FOR PLAYING A CARD GAMEBACKGROUND OF THE INVENTION

10 The present invention relates to card games. More particularly, the invention relates to improvements in card games in which players wager amounts based on the outcome of the game.

15 Various card games are played around the world in casinos and video gaming machines. Some of the more popular games, for example poker and blackjack, are well understood by the general public and are well entrenched with casino players. Blackjack tables, for example, are believed to provide over 75% of available game seats in casino game table areas. Thus, while many new games and many innovations to traditional games have been proposed, each of these must overcome the initial tendency of players to avoid the unfamiliar.

20 There have been efforts to enhance traditional wagering games by providing additional wagering and payoff opportunities. One successful example is the progressive jackpot method disclosed in the specification of US Patent No.5,626,341, the entire disclosure of which is incorporated by reference herein for all purposes.

25 Many of these efforts, however, have failed to gain popularity at least in part because they require alteration or interruption of traditional game rules. Players unfamiliar with new rules are therefore unable to play the game they know without participating in the game enhancement. With other traditional options available, many of these players hesitate to invest the time to learn a new game.

30

SUMMARY OF INVENTION

The present invention recognizes and addresses at least some of the foregoing disadvantages, and others, of prior art construction and methods.

35 Accordingly, it is an object of the present invention to provide an improved wagering card game.

It is a further object of the present invention to provide a wagering card game providing an enhanced wagering opportunity.

40

Some of these objects are achieved by a method of playing a wagering card game having rules substantially based on the card game twenty-one. A plurality of playing cards is provided, each card having a back side and a front side, the back side

5 including a design common to all the playing cards and the front side indicating a value of the card. A symbol is provided on at least one of the cards that distinguishes that card from other cards in the plurality of cards. The card game is played under the twenty-one rules. During play, an amount is wagered upon the chance that a participant in the card game receives a card having the symbol. When the wager is
10 unsuccessful, at least a portion of the wagered amount is put into a progressive jackpot. When the wager is successful, a return amount is paid from the progressive jackpot.

15 In another embodiment of the present invention, a plurality of playing cards configured to be used in a card game is provided. A playing area is provided having a plurality of player stations. A symbol is provided at each player station that is unique from the symbol of each other player station. The unique symbols are provided on respective sets of playing cards of the plurality of playing cards, each set including at least one playing card. During play of the card game, a first amount is wagered upon the
20 chance that a first predetermined event will occur during play. A second amount is wagered on the chance that a second predetermined event will occur during play. Upon occurrence of the first event, a first return amount is paid to a player having wagered the first amount. Upon occurrence of the second event, a second return amount is paid to a player having wagered the second amount, the second return
25 amount being dependent at least in part upon whether a card having a symbol occurs within the event and whether one or more symbols occurring within the event match the symbol at the player station at which the player having wagered the second amount is located.

30 According to one aspect of the invention there is provided a method of playing a card game in which at least one player participates which includes the steps of:

- (a) associating a unique symbol with each respective player;
- (b) providing such symbol on at least one respective card in a plurality of cards;
- (c) dealing cards to at least one player and to a dealer;
- 35 (d) playing the card game according to a set of rules;
- (e) allowing at least one player to wager an amount upon a chance that at least one predetermined event will occur during the playing of the game, the predetermined event being dependent at least on the player's cards at the time; and
40 (f) upon occurrence of the said predetermined event paying a return amount to the player who wagered the said amount, the return amount being dependent at least on whether one or more of the said player's cards and the dealer's cards, at the time, include the symbol associated with the said player.

5

This invention also provided apparatus by means of which at least one player can play a card game, the apparatus including at least one player station, a symbol which is uniquely associated with the player station, input means at the player station for accepting at least first and second wagers made by a player at the player station, cards which bear a plurality of symbols and which are distributed, after the wagers are made, to the player and to a dealer who receives at least one card the symbol of which is obscured, means for paying a first return to the player if the player made a successful first wager in terms of rules of the card game, and means for paying a second return to the player if the player made a successful first wager, the amount of the second return depending at least on the obscured symbol of the dealer's card.

10
15

According to a different aspect of the invention there is provided apparatus by means of which at least one player can play a card game, the apparatus including a card table with a plurality of player stations, unique symbols which are respectively associated with the player stations, a plurality of cards, at least some of the cards respectively having at least some of the symbols, and means for accumulating a progressive first level jackpot based on wagers made by at least one player, a payout from the first level jackpot, upon a successful wager by a player, being dependent in amount at least on whether one or more of the said player's cards at the time include the symbol associated with the said player's player station.

20

25

BRIEF DESCRIPTION OF THE DRAWINGS

30

A full and enabling disclosure of the present invention, including the best mode thereof, directed to one of ordinary skill in the art, is set forth hereinafter with reference to the appended drawings, in which:

35

Figure 1 is a perspective view of a card game playing area or table constructed in accordance with an embodiment of the present invention;

Figure 2 shows a playing card having a symbol thereon for use in a card game played in accordance with an embodiment of the present invention;

Figure 3 is a schematic view of a video gaming machine constructed in accordance with an embodiment of the present invention;

Figure 4 is a block diagram representation of equipment which forms part of the video gaming machine; and

40

Figure 5 illustrates a gaming arrangement wherein payouts at individual gaming tables can be made from a number of independent progressive jackpots or pools.

Repeat use of reference characters in the present specification and drawings is intended to represent the same or analogous features or elements of the invention.

5

DESCRIPTION OF PREFERRED EMBODIMENTS

10

Reference is made in detail to presently preferred embodiments of the invention, examples of which are illustrated in the accompanying drawings. Each example is provided by way of explanation, and not limitation, of the invention. It is apparent to those skilled in the art that modifications or variations can be made to the present invention without departing from the scope or spirit thereof. For instance, features illustrated as part of one embodiment may be used in another embodiment to yield a further embodiment. Thus it is intended that the present invention covers such modifications and variations.

15

20

The present invention is discussed primarily through the example of a blackjack game also known as twenty-one. It should be understood by those skilled in this art, however, that the principles of the invention may be employed with other suitable card games. Accordingly, the blackjack example is provided for illustrative purposes only and is not intended to limit the scope or spirit of the present invention.

25

A table 10 for playing a blackjack game pursuant to the present invention is illustrated in Figure 1. The table 10 includes a playing area 12 having seven player stations 14 at which respective players are seated. The table may be of any suitable construction, for example including cup holders 16 disposed at each player station.

30

35

As illustrated in Figure 1, a symbol 18 is provided at each player station and is uniquely associated with such station. The symbols in the illustrated embodiment are animal characters 18, but it should be understood that any suitable symbols could be used. A plurality of playing cards 20 are disposed in a shoe 22 for dealing by a dealer as is known in this art. Each animal character 18 is used as a first betting slot 24 at its respective player station. A second betting slot 26 is also provided for making wagers during game play. A dealer stands or sits in a dealer bay 28, dealing cards from the shoe 22 and collects and pays money or tokens into, or pays money or tokens out of, a bank (not shown).

40

Figure 2 illustrates a card 20 having an animal character 18 printed on a front or value side 30 of the card. It is also possible to print the animal character on a back side 32 on which is printed a pattern common to all the cards 20 within the shoe 22 (Figure 1).

A plurality of standard fifty two card playing decks are housed in the card shoe for use during a blackjack game. In this embodiment, eight standard decks are used, although it should be understood that other suitable arrangements may be employed.

5 Within these combined eight decks, there are seven sets of thirteen cards, the cards of each set having respective animal characters thereon. It should be understood that more or fewer than thirteen cards may be included in each set as desirable for a particular game, and that the number of sets may be varied.

10 As there are eight decks, there are eight sets of each of the four standard card suits, spades, hearts, diamonds and clubs. Each animal character 18 illustrated in Figure 1 is printed on the value side of each card in each respective aforementioned thirteen-card set of the same suit. Thus, a giraffe as shown in Figure 2 is printed on the value side of each card in one set of hearts, including the two, three, four, five, six, seven,
15 eight, nine, ten, jack, queen, king and ace. The value or front side of the king of hearts so printed is illustrated in Figure 2. A respective set of hearts within the shoe 22 (Figure 1) is printed with each of the animal characters shown in Figure 1.

20 An embodiment of the present invention formed as a video gaming machine 34 is illustrated in Figure 3. The video gaming machine 34 includes a tabletop 36 having three player stations 14. Each station has a button panel or keypad 38 including a plurality of buttons 40 through which players participate in the blackjack game. A currency acceptor 42 is configured to receive bills of various denominations. The currency acceptor could also accept coins. Multi-player interactive video gaming
25 devices which may be used in accordance with this invention are disclosed in the specifications of US patent applications No's. 08/885,276 and 08/903,086 the disclosures of which are incorporated by reference herein for all purposes.

30 Each button panel 38 includes a first row of five input buttons 40A and a second row of two input buttons 40B. The use, number and arrangement of such buttons depends upon the nature of the video gaming program operated within the present invention. For example, a blackjack game may require the use of one set of keys while a poker game may call for different keys. The currency acceptor 42 accepts bills for betting or game fee purposes. A ticket dispenser 44 is mounted at each player
35 station. Any player may "cash out" at any time by inputting a proper command at the respective player station. A printer mounted within the cabinet then prints a redeemable ticket, indicating the player's winnings, via the ticket dispenser 44.

40 A video display 46 includes a screen 48 on which is displayed for each player station a respective animal character 18, an image 26 of a second betting slot and a coin display 50 representing tokens, credits, or winnings credited to a player at any given time. The card shoe 22 and the cards 20 of the unplayed deck are illustrated at an upper end of the screen 48. Cards 20A dealt to each player are displayed above a

5 bar 52. The dealer is dealt a down card 20B and an up card 20C.

Figure 4 diagrammatically depicts components of the aforementioned arrangement. The playing of the game is under the control of an application program which is held in a memory 80 and which is executed by a processor 82. Data on game events is
10 stored in, and accessed from, a memory 84. Input data from a key pad 88, at any player station 14, is directed to the processor 82 which also accepts data from the respective bill acceptor 42. The processor can output hard copy data via a printer 86 to each respective dispenser 44, and display data to the various symbols or images 10, 20, 50 and 52 etc. on the display screen 48. Counts of currency accepted for
15 blackjack bets, and side bets for a progressive jackpot, where applicable, are kept in one or more meters 88 which are actuated by the processor 82.

Operation of an exemplary version of a blackjack game according to the present invention is discussed with reference to Figures 1 and 3. It is to be understood that
20 when a player "places" a bet at a character 18, which acts as a first betting slot, or a second betting slot 26, the player may do so manually at the table 10 or electronically through the buttons 40 at the game machine 34. Accordingly, it should be understood that actions which are taken during the game, as described herein, may be made manually or electronically and that, for purposes of clarity, this distinction is not made
25 at each point in the following discussion.

In the present blackjack embodiment, any of the many variations of the twenty-one game may be used. For example, in some versions the dealer wins a tie, while in others a tie results in a "push". In others, even where ties push, the dealer wins if his
30 first two cards add to twenty-one and a player's cards do not, without giving the player the opportunity to take additional cards in an attempt to achieve twenty-one. Although the particular version of the twenty-one game may vary, all such games are based on the player's attempt to achieve a score closer to twenty-one than the dealer, without going over. Accordingly, while in one preferred embodiment ties push, and the dealer
35 wins with an initial twenty-one where the player has less than twenty-one, it should be understood that any suitable blackjack variation may be employed.

In the present embodiment, players at the respective player stations 14 have the opportunity to wager on two general events. A first event is a conventional event in a
40 basic twenty-one game, that is that the player will achieve a score closer to twenty-one than the dealer, without going over a score of twenty-one. The player also has an option to wager on a second event, which in this embodiment is that the player will achieve a blackjack (a score of twenty-one on his first two cards) and that the dealer

5 will have a down card. Since in most blackjack games the dealer is always dealt a down card, the player blackjack is a first variable within the event, but the nature of the down card is a second variable.

10 A return amount is paid to the player from the bank upon occurrence of the first event according to the rules of the blackjack game, for example one-to-one for a non-blackjack win and three-to-two for a blackjack win. A second event return amount may be paid from the bank or from a jackpot such as a progressive jackpot as disclosed in the specification US Patent 5,626,341. As discussed hereinafter, the value of the second event return amount may be determined by variables within the
15 second event. The following discussion is directed to an exemplary system for use in conjunction with a progressive jackpot.

20 To begin, players place a blackjack wager at the respective animal characters 18 and, optionally, a side bet at the respective second slots 26. Where all payouts on the side bet are a fixed predetermined amount, they may optionally be paid from the bank. In the present embodiment, however, second event payouts are made from a progressive jackpot which may include a progressive jackpot apparatus, such as described in the specification of US Patent No. 5,626,341, in which the second betting
25 slot 26 is a coin or bill acceptor.

30 In a live table version, as indicated in Figure 1, the slot 26 for the side bet currency acceptor is located beside the player station's animal character 18. Thus, a player places tokens on the animal character to make blackjack wagers and places bills or coins into the respective slot 26 to make side bets. In the video or electronic version, two currency acceptors (42A, 42B) may be used at each player station, one for the
35 blackjack wager and one for the side bet. Alternatively, a single currency acceptor may be used at each player station, with the game program prompting the player to place blackjack wagers and side bets at different times, so that the blackjack wagers and side bets may be distinguished from each other. The amounts of these wagers are indicated on the video display 46 as coin or token images stacked on or proximate the
40 player's animal character, for the blackjack bet, and at a betting slot image 26 (Figure 3), for the side bet.

45 To place a side bet, a player places a gaming token, coin or bill into the acceptor 42 associated with that player's player station 14. The currency acceptor recognises that a gaming token has been placed therein and an indicator signal, preferably a light 54 adjacent the currency acceptor or on the video screen, is activated showing that the particular player is participating in the progressive jackpot component of the game

5 during play of that hand. The currency acceptor also sends an electronic signal to a
main control board in the processor 82 which sends a signal to an odometer-type
counter or meter 88 corresponding to the particular player station 14 to keep a
sequential count of the number of gaming tokens or credits that are received by the
currency acceptor. The main control board also activates a progressive jackpot
10 control box which in turn controls a progressive jackpot meter or counter 88. Each
gaming token or credit received by a side bet currency acceptor results in the amount
shown on the progressive jackpot meter being increased by a predetermined amount.
If, for example, each gaming token has a value of \$1.00, then the amount shown on
the progressive jackpot meter is increased by any amount of up to \$1.00 for each
15 gaming token placed into a currency acceptor. In one preferred embodiment, the
progressive jackpot would be increased by between 93% to 97% of the amount of
each gaming token being wagered, the balance representing the house's share of the
amount wagered for providing the progressive jackpot component of the game.

20 When each player has had a reasonable opportunity to make a progressive jackpot
wager, the dealer (whether human or electronic) activates a lockout switch which
deactivates each side bet currency acceptor so that any tokens placed in a side bet
currency acceptor after the lockout switch is activated will not register. This prevents
late wagering after the cards are dealt. The amount shown on the progressive jackpot
25 meter continues to increase for each gaming token wagered until a second event as
noted hereinbefore occurs for one or more players. The amount a player wins from a
jackpot may depend upon variables within the second event as described hereinafter.

30 Once bets have been made, the dealer (either human or electronic) deals cards
around the table to all participants, including players and the dealer. Each player
receives two up cards 20A. The dealer first receives a down card 20B and then an up
card 20C. The game proceeds according to the particular blackjack rules at the table,
and a return amount is paid to any player having made a successful blackjack wager
at his animal character 18. When the game is completed, a return amount is paid to
35 each player who received a blackjack and who made a side bet. The amount of this
return depends upon the player's two blackjack cards and upon the dealer's down
card, the value side of which is revealed only at the blackjack game's conclusion.
Thus, a player having made a side bet and having received a blackjack knows that the
second event has occurred but does not know the payout amount until the dealer's
40 down card is revealed. This maintains a player's interest in the game after he initially
receives the blackjack and while other players are concluding their hands.

The second event return depends upon the player's blackjack cards and the dealer's

5 down card. A player's blackjack hand includes one of the following combinations with the term a "special" card being used to designate a card with an animal character printed on its front side. The cards which have been dealt may be categorised, for each player as follows:

10 Double Matching Special Cards: Cards have matching animal characters that also match the animal character at the player's station.

Matching Special Cards: Cards have matching animal characters that do not match the animal character at the player's station.

Non-Matching Special Cards: Cards have non-matching animal characters.

15 Any Other: Any other combination of cards.

There are three possibilities for the dealer's down card:

Generic: Not a special card.

Special: A special card, but the character does not match the animal character at the player's station.

20 Matching: A special card, and the animal character matches the animal character at the player's station.

An exemplary payout schedule for occurrence of the second event is as follows:

25	Player's Blackjack Cards	Dealer's Down Card		
		Generic	Special	Matching
	Double Matching Special Cards	\$1,000	\$5,000	Jackpot
	Matching Special Cards	\$100	\$500	\$5,000
	Non-Matching Special Cards	\$10	\$50	\$500
	Any Other	\$1	\$5	\$50

30 It is apparent that the amount which can be won with a side bet is based on a blackjack win and on whether special cards are involved, with the dealer's down card playing a decisive role. In one sense, in this example, the player's blackjack cards and the dealer's down card emulate a slot machine-like feature in that a jackpot is paid for three cards with symbols which match each other and the player's symbol.

35 Lesser amounts are paid from the progressive accumulator as the degree of matching decreases. It follows that the amount of a payout is dependent, inter alia, on the position of, or symbol which is associated with, a player.

40 Further the dealer's down card has a multiplier effect the extent of which varies according to the degree of "matching" thereof with the symbols of the player's cards and with the symbol of the player's player station.

5 It should be understood that variations can be made to the game which has been described. For example, return payments from the side bets may be made from individual jackpots at each player station or may be made according to a fixed payback schedule from the bank. Further, there may be many variations in which a return payment is based at least in part on a player's position and/or a dealer's down
10 card upon occurrence of a second event during play of a suitable wagering game. Various suitable sets of cards within the single or multiple decks may have symbols upon which the payback schedule is based. There may be more symbols than players, and the number of cards included within the symbol sets may vary, so that the payback rates may be scaled for individual symbols.

15 In other words the unique symbols which appear on the game table and which are associated with the respective player stations may appear in various frequencies or arrangements on a chosen number of the cards which are used in the card game. The combination of the symbols on the table and the symbols on the cards, taken with
20 the variables which arise during the play of the card game and, where applicable, with the symbols of at least one of the dealer's cards, facilitate the creation of a progressive jackpot in an uncomplicated manner, the winning of which is statistically rare. The degree of matching of the symbols is a determining factor in the payout of a progressive jackpot to a particular player. The dealer's down card, which is also
25 referred to as a hole or bonus card, clearly has a multiplier effect on the payout of a successful side bet, as is reflected in the preceding exemplary payout schedule, and the turning over of this card can be a suspense filled movement. In this schedule, which applies to the jackpot prevailing at a single common playing area, i.e. a single game table, portions (\$1000 and \$5000) of the accumulated jackpot are paid out for a
30 dealer's generic card, and a dealer's special card, respectively. The full jackpot at the table is paid out for a matching dealer's down card.

35 It falls within the scope of the invention however to use the dealer's down or hole card to link two or three jackpots, which are otherwise independent of each other, together so that a payout event at a first table may, depending on the hole card, result in the payment of the jackpot which is associated with the first table or the jackpots which are associated with two or more tables. In the latter case the tables may be in a common playing area, or the tables may be geographically displaced, and data
40 between the tables may be transferred via a suitable network.

A feature of this modification is that, through the linking of events at different tables which give rise to payouts, a greater number of payouts takes place. This should heighten player enjoyment and increase player participation.

5 Figure 5 diagrammatically illustrates these concepts. Video gaming or playing tables
34A and 34B are shown at a first location 100, and similar tables 34C and 34D are
shown at a second location 102 which is geographically displaced from the location
100. The expression "geographically displaced" means for example that one location
is not visible from the other location but more specifically means that the locations are
10 spaced apart by a significant distance, which may be of the order of hundreds or
thousands of kilometres. The locations are linked by communication lines 104 which
may form part of a network. This may be a local area network, or wide area network
such as the Internet.

15 Assume that play is taking place, on similar card games, independently at each of the
tables. Consequently at each table a respective progressive jackpot is independently
accumulated, or paid out in whole or in part, generally in the manner which has been
described hereinbefore.

20 The dealer's hole card, at each respective table, controls:

- (1) relatively frequent payouts at the table based on the jackpot accumulated at
that table ie. "the table pool" or "a first level jackpot";
- (2) less frequent payouts at the table based on the accumulation of the first level
jackpots accumulated at the tables at the respective locations (100 or 102) ie.
25 "the local pool" or "a second level jackpot"; and
- (3) rare payouts at the table based on the accumulation of the first or second level
jackpots, as the case may be, accumulated at the tables at both locations, ie.
"the wide area pool" or "a third level jackpot".

30 The second level jackpot and the third level jackpot are determined by accumulating
or adding at least part of the relevant first level jackpots using, for example, the
processor 82 (see Figure 4) at one, or more, of the tables.

35 A typical payout schedule at a table, referring to the dealer's hole card at the table, for
a networked arrangement of the type shown in Figure 5 is:

40

5

Player's Cards

Dealer's Hole Card (Bonus or Down Card)

10

	<u>Any Card</u>	<u>Any Animal</u>	<u>Player's Animal</u>
Blackjack Player's 2 Animals and table	Table Pool or first level jackpot	Local Pool or second level jackpot	Wide Area or third level jackpot
Blackjack Matching Animals	\$1000	\$2500	\$5000
Blackjack any 2 Animals	\$250	\$500	\$1000
Blackjack 1 Animal	\$25	\$50	\$100
Any Blackjack	\$2	\$5	\$50

15

In a single player video gaming machine operating a game employing playing cards, the return payback on the side bet may be based upon the occurrence of cards having symbols or whether any such cards have matching symbols. For example, a player may make a side bet in a five card draw video poker hand in which payment on the side bet is made from a progressive jackpot and is based upon the number of cards in the player's hand having one of a given number of symbols and upon whether the symbols on these cards match. In a single player blackjack video game, a player may make a side bet that pays when the player receives a blackjack, the amount being dependent upon whether the blackjack cards have symbols and upon whether those symbols match each other and a symbol on the dealer's down card.

20

25

30

35

While one or more preferred embodiments of the invention have already been described, it should be understood that any and all equivalent realizations of the present invention are included within the scope and spirit thereof. The embodiments depicted are presented by way of example only and are not intended as limitations upon the present invention. Thus, it should be understood by those of ordinary skill in this art that the present invention is not limited to these embodiments since modifications can be made. Therefore it is contemplated that any and all such embodiments are included in the present invention.

5 CLAIMS

1. A method of playing a wagering card game, said method including the steps of:
- (a) providing a plurality of playing cards configured to be used in said game;
- 10 (b) providing a playing area having at least one player station;
- (c) providing a symbol at said player station;
- (d) providing a plurality of symbols, including said symbol at said player station, on
respective sets of playing cards of said plurality of playing cards, each said set
including at least one said playing card;
- (e) causing said card game to be played;
- 15 (f) allowing a player to wager a first amount upon a chance that a first predetermined
event will occur during said playing step (e);
- (g) allowing a player to wager a second amount upon a chance that a second
predetermined event will occur during said playing step (e);
- (h) paying, upon occurrence of said first event, a first return amount to a player
20 having wagered said first amount; and
- (i) paying, upon occurrence of said second event, a second return amount to a
player having wagered said second amount, said second return amount being
dependent at least in part upon whether a said card having a said symbol occurs
25 within said second event and whether one or more said symbols occurring within
said second event match said symbol at said player station at which said player
having wagered said second amount is located.
2. A method according to claim 1 wherein said playing area has a plurality of said
30 player stations and a respective symbol is provided at each said player station,
each symbol being uniquely associated with the respective player station, and
wherein said plurality of symbols, provided on said respective sets of playing
cards, include said unique symbols.
3. A method of playing a wagering card game having rules substantially based on
35 the card game twenty-one, said method including the steps of:
- (a) providing a plurality of playing cards, each said card having a back side and a
front side, said back side including a design common to all said playing cards and
said front side indicating a value of said card;
- (b) providing at least one symbol on at least one of said cards that distinguishes said
40 at least one card from other cards of said plurality of cards;
- (c) causing said card game to be played;
- (d) allowing wagering, in relation to said playing step, of an amount upon a chance
that a player in said card game receives a said card having said symbol;

- 5 (e) allocating at least a portion of said first amount into a progressive jackpot when a wager placed at said wagering step is unsuccessful; and
- (f) paying a return amount from said progressive jackpot to a player when a wager placed by said player at said wagering step is successful.
- 10 4. A method according to claim 3 wherein a dealer receives a card face down, such method including the steps of:
- (g) providing a playing area having a plurality of player stations;
- (h) associating a respective said symbol uniquely with each respective player station, and
- 15 wherein said return amount in step (f) is dependent at least in part upon whether said dealer down card has a said symbol.
5. A method according to claim 4 wherein said return amount in step (f) is dependent on whether said dealer down card has a said symbol which is the same as the
- 20 symbol associated with the respective player's player station.
6. A method of playing a card game in which at least one player participates which includes the steps of:
- (a) associating a unique symbol with each respective player;
- 25 (b) providing such symbol on at least one respective card in a plurality of cards;
- (c) dealing cards to at least one player and to a dealer;
- (d) playing the card game according to a set of rules;
- (e) allowing at least one player to wager an amount upon a chance that at least one predetermined event will occur during the playing of the game, the predetermined event being dependent at least on the player's cards at the time; and
- 30 (f) upon occurrence of the said predetermined event paying a return amount to the player who wagered the said amount, the return amount being dependent at least on whether one or more of the said player's cards and the dealer's cards, at the time, include the symbol associated with the said player.
- 35 7. A method according to claim 6 in which a plurality of players participate at a common playing table, which includes the step of:
- (g) accumulating a first level jackpot from wagers made by players in terms of step (e); and
- 40 wherein said return amount in step (f) is dependent at least on the amount of the accumulated first level jackpot.
8. A method according to claim 7 in which at least two groups of players participate

- 5 at respective common playing tables, each group of players including a respective plurality of players, and which includes the step of:
(h) accumulating a second level jackpot from the respective first level jackpots at each of the said common playing tables, and
10 wherein said return amount in step (f) is dependent at least on the amount of the accumulated second level jackpot.
9. A method according to claim 8 wherein the respective common playing tables for the at least two groups of players are geographically displaced from each other.
- 15 10. A method according to claim 8 in which at least three groups of players participate at respective common playing tables, each group of players including a respective plurality of players, and wherein
(k) the common playing tables for at least two of said groups of players are at a first location,
20 (l) the common playing table for at least a third said group of players is at a second location which is geographically displaced from the first location,
(m) the first location is electronically linked to the second location,
(n) a third level jackpot is accumulated from at least the second level jackpot at the first location and the first level jackpot at the second location, and
25 (o) wherein said return amount in step (f) is dependent at least on the amount of the accumulated third level jackpot.
- 30 11. Apparatus by means of which at least one player can play a card game, the apparatus including at least one player station, a symbol which is uniquely associated with the player station, input means at the player station for accepting at least first and second wagers made by a player at the player station, cards which bear a plurality of symbols and which are distributed, after the wagers are made, to the player and to a dealer who receives at least one card the symbol of which is obscured, means for paying a first return to the player if the player made a successful first wager in terms of rules of the card game, and means for paying a second return to the player if the player made a successful first wager, the amount of the second return depending at least on the obscured symbol of the dealer's card.
- 35 40 12. Apparatus according to claim 11 wherein the amount of the second return depends on a match between the obscured symbol of the dealer's card and the symbol at the player's player station.

- 5 13. Apparatus by means of which at least one player can play a card game, the
apparatus including a card table with a plurality of player stations, unique symbols
which are respectively associated with the player stations, a plurality of cards, at
least some of the cards respectively having at least some of the symbols, and
means for accumulating a progressive first level jackpot based on wagers made
10 by at least one player, a payout from the first level jackpot, upon a successful
wager by a player, being dependent in amount at least on whether one or more
of the said player's cards at the time include the symbol associated with the said
player's player station.
- 15 14. Apparatus according to claim 13 wherein the card table includes a dealer's station
and wherein the said first level jackpot payout is dependent in amount on whether
one or more of the said dealer's cards at the time include the symbol associated
with the said player's player station.
- 20 15. A gaming arrangement which includes at least a first apparatus and a second
apparatus, each apparatus being according to claim 14, the first apparatus
accumulating a first progressive first level jackpot and the second apparatus
accumulating a second progressive first level jackpot means to accumulate at
25 least part of the first first level jackpot and at least part of the second first level
jackpot to produce a second level jackpot, a payout of which, upon a successful
wager by a player at the first apparatus or at the second apparatus, as the case
may be, being dependent in amount on whether one or more of the cards, at the
time, of the dealer at the said apparatus include the symbol associated with the
said player's player station.

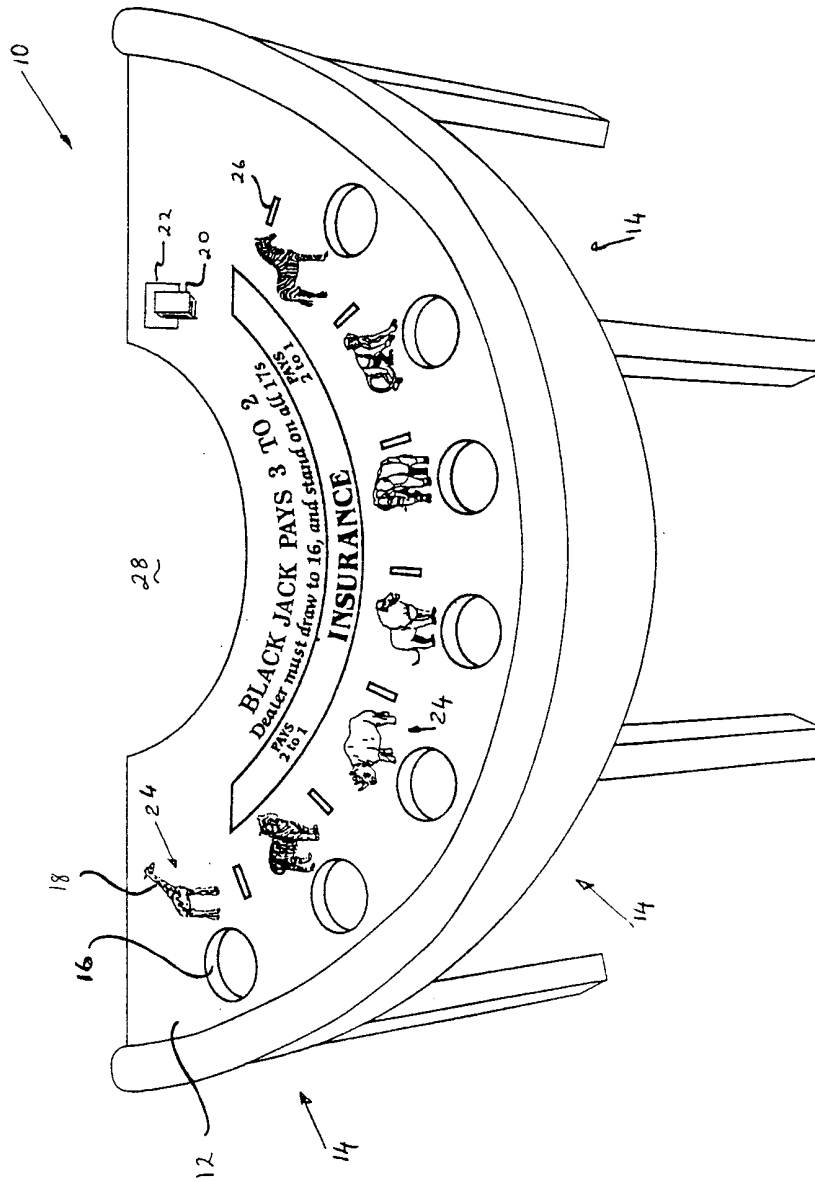

FIG. 1

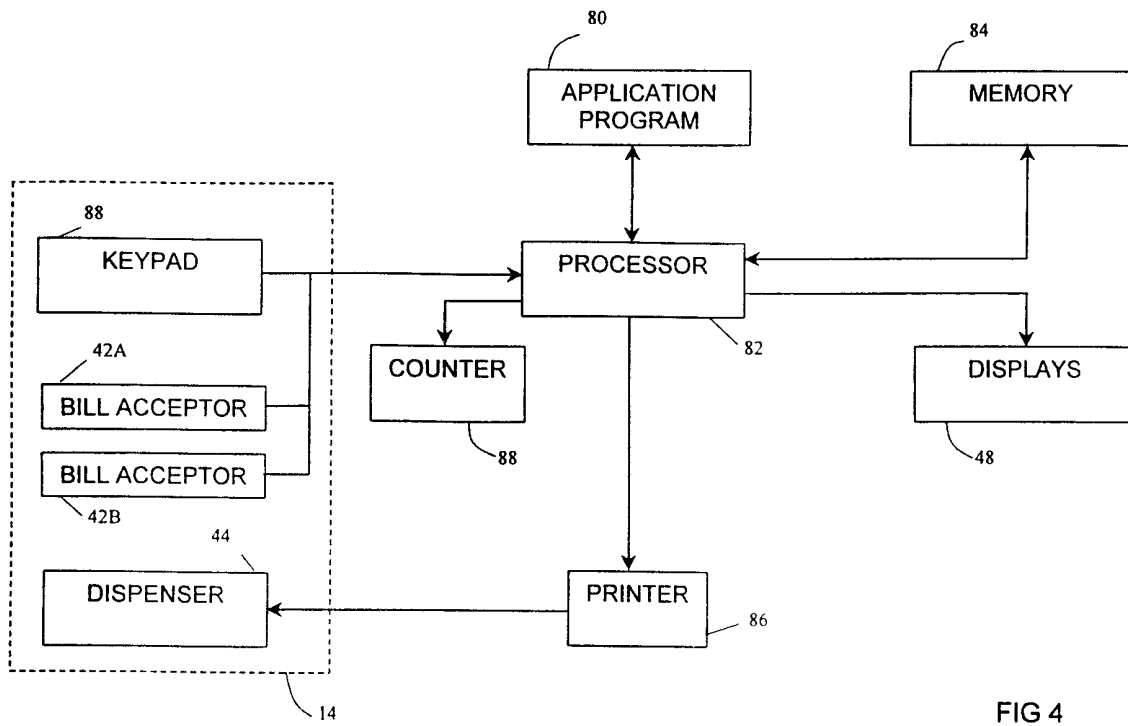

FIG 4

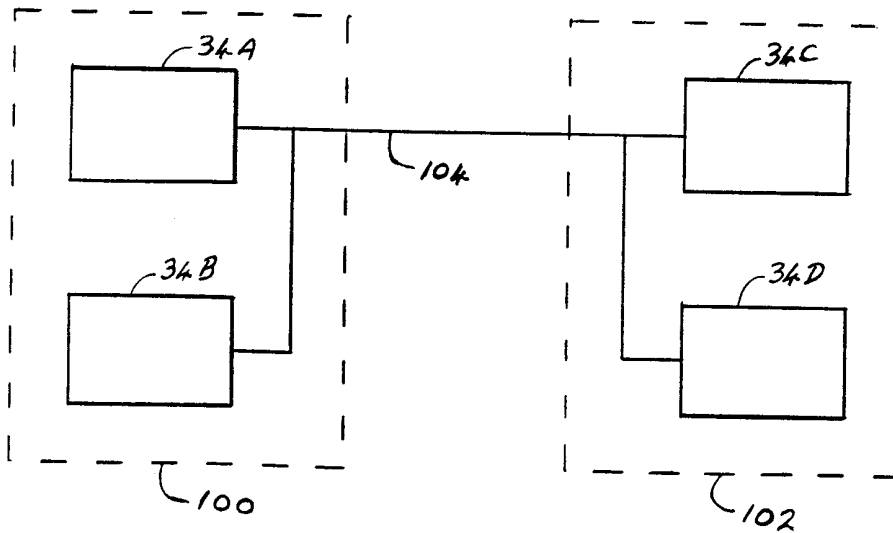

FIG. 5

INTERNATIONAL SEARCH REPORT

International Application No

PCT/LA 99/00049

A. CLASSIFICATION OF SUBJECT MATTER
 IPC 7 A63F3/00 A63F1/02

According to International Patent Classification (IPC) or to both national classification and IPC

B. FIELDS SEARCHED

Minimum documentation searched (classification system followed by classification symbols)
 IPC 7 A63F

Documentation searched other than minimum documentation to the extent that such documents are included in the fields searched

Electronic data base consulted during the international search (name of data base and, where practical, search terms used)

C. DOCUMENTS CONSIDERED TO BE RELEVANT

Category ^o	Citation of document, with indication, where appropriate, of the relevant passages	Relevant to claim No.
A	WO 95 21665 A (D & D GAMING PATENTS) 17 August 1995 (1995-08-17) page 3, line 24 -page 4, line 28 page 6, line 9 -page 9, line 8 claims 1,2,5,6,15,18; figures 1,2 ---	11, 13
A	US 5 626 341 A (JONES ET AL.) 10 June 1993 (1993-06-10) cited in the application the whole document ---	11, 13
A	WO 96 11730 A (HUARD) 25 April 1996 (1996-04-25) abstract page 5, line 15 -page 6, line 9 --- -/--	11, 13

Further documents are listed in the continuation of box C.

Patent family members are listed in annex.

^o Special categories of cited documents:

- "A" document defining the general state of the art which is not considered to be of particular relevance
- "E" earlier document but published on or after the international filing date
- "L" document which may throw doubts on priority claim(s) or which is cited to establish the publication date of another citation or other special reason (as specified)
- "O" document referring to an oral disclosure, use, exhibition or other means
- "P" document published prior to the international filing date but later than the priority date claimed

- "T" later document published after the international filing date or priority date and not in conflict with the application but cited to understand the principle or theory underlying the invention
- "X" document of particular relevance; the claimed invention cannot be considered novel or cannot be considered to involve an inventive step when the document is taken alone
- "Y" document of particular relevance; the claimed invention cannot be considered to involve an inventive step when the document is combined with one or more other such documents, such combination being obvious to a person skilled in the art.
- "&" document member of the same patent family

Date of the actual completion of the international search 20 October 1999	Date of mailing of the international search report 02/11/1999
Name and mailing address of the ISA European Patent Office, P.B. 5818 Patentlaan 2 NL - 2280 HV Rijswijk Tel. (+31-70) 340-2040, Tx. 31 651 epo nl, Fax: (+31-70) 340-3016	Authorized officer Raybould, B

INTERNATIONAL SEARCH REPORT

International Application No

PCT/ZA 99/00049

C.(Continuation) DOCUMENTS CONSIDERED TO BE RELEVANT

Category	Citation of document, with indication, where appropriate, of the relevant passages	Relevant to claim No.
A	US 5 707 287 A (MCCREA) 13 January 1998 (1998-01-13) abstract; claims 17-21; figures 1,2 -----	11,13
A	WO 95 31262 A (SINES & FORTE) 23 November 1995 (1995-11-23) claims 17-39 page 18, line 1 - line 14 -----	11,13
A	US 2 133 746 A (HAWGOOD) 18 October 1938 (1938-10-18) the whole document -----	11,13
A	US 5 632 489 A (ROZZI, SR. ET AL.) 27 May 1997 (1997-05-27) figure 2 -----	11,13

INTERNATIONAL SEARCH REPORT

International application No.

PCT/ZA 99/00049

Box I Observations where certain claims were found unsearchable (Continuation of item 1 of first sheet)

This International Search Report has not been established in respect of certain claims under Article 17(2)(a) for the following reasons:

1. Claims Nos.: 1-10
because they relate to subject matter not required to be searched by this Authority, namely:
Rule 39.1 (iii) PCT - Scheme, rules and method for playing games

2. Claims Nos.:
because they relate to parts of the International Application that do not comply with the prescribed requirements to such an extent that no meaningful International Search can be carried out, specifically:

3. Claims Nos.:
because they are dependent claims and are not drafted in accordance with the second and third sentences of Rule 6.4(a).

Box II Observations where unity of invention is lacking (Continuation of item 2 of first sheet)

This International Searching Authority found multiple inventions in this international application, as follows:

1. As all required additional search fees were timely paid by the applicant, this International Search Report covers all searchable claims.

2. As all searchable claims could be searched without effort justifying an additional fee, this Authority did not invite payment of any additional fee.

3. As only some of the required additional search fees were timely paid by the applicant, this International Search Report covers only those claims for which fees were paid, specifically claims Nos.:

4. No required additional search fees were timely paid by the applicant. Consequently, this International Search Report is restricted to the invention first mentioned in the claims: it is covered by claims Nos.:

Remark on Protest

- The additional search fees were accompanied by the applicant's protest.
- No protest accompanied the payment of additional search fees.

INTERNATIONAL SEARCH REPORT

Information on patent family members

International Application No

PCT/LA 99/00049

Patent document cited in search report	Publication date	Patent family member(s)	Publication date
WO 9521665 A	17-08-1995	US 5377973 A	03-01-1995
		AU 1875095 A	29-08-1995

US 5626341 A	06-05-1997	US 5364104 A	15-11-1994
		US 5288077 A	22-02-1994
		US 5078405 A	07-01-1992
		US 4861041 A	29-08-1989
		US 4836553 A	06-06-1989
		US 5836818 A	17-11-1998
		US 5544893 A	13-08-1996
		US 5794964 A	18-08-1998
		US 5795225 A	18-08-1998
		US 5913726 A	22-06-1999
		US 5377973 A	03-01-1995
		US 5584485 A	17-12-1996
		AU 3222093 A	28-06-1994
		US 5374067 A	20-12-1994
		US 5364105 A	15-11-1994
		US 5382025 A	17-01-1995
		WO 9310869 A	10-06-1993
		US 5380012 A	10-01-1994
		AT 96049 T	15-11-1993
		AU 3312489 A	19-10-1989
		AU 621599 B	19-03-1992
		AU 3312589 A	19-10-1989
		AU 628044 B	10-09-1992
		AU 3312689 A	19-10-1989
		AU 5387994 A	31-03-1994
		CA 1335381 A	25-04-1995
		DE 68909992 D	25-11-1993
		DE 68909992 T	11-05-1994
		EP 0338644 A	25-10-1989
		JP 2021883 A	24-01-1990
		JP 2088063 C	02-09-1996
		JP 8002384 B	17-01-1996
		NL 8900970 A, B,	16-11-1992
AU 693882 B	09-07-1998		
AU 2162795 A	24-08-1995		
AU 3011992 A	11-02-1993		
AU 6805698 A	09-07-1998		
AU 6805898 A	09-07-1998		
AU 694895 B	30-07-1998		
AU 7422096 A	13-02-1997		
CA 1334983 A	28-03-1989		
US 5022653 A	11-06-1991		
US 4948134 A	14-08-1990		

WO 9611730 A	25-04-1996	AT 177335 T	15-03-1999
		AU 686467 B	05-02-1998
		AU 3647295 A	06-05-1996
		BR 9509516 A	30-12-1997
		CA 2219355 A	25-04-1996
		DE 69508266 D	15-04-1999
		DE 69508266 T	30-09-1999
		EP 0787026 A	06-08-1997
		ES 2132715 T	16-08-1999
		FI 971631 A	17-04-1997
		PL 319732 A	18-08-1997

INTERNATIONAL SEARCH REPORT

Information on patent family members

International Application No

PCT/LA 99/00049

Patent document cited in search report	Publication date	Patent family member(s)	Publication date
WO 9611730 A		US 5743800 A ZA 9508753 A	28-04-1998 09-05-1996
US 5707287 A	13-01-1998	US 5605334 A AU 7725496 A WO 9729818 A US 5911626 A US 5735525 A	25-02-1997 02-09-1997 21-08-1997 15-06-1999 07-04-1998
WO 9531262 A	23-11-1995	AU 2589295 A CA 2190266 A EP 0759799 A WO 9635490 A US 5586766 A US 5934998 A	05-12-1995 23-11-1995 05-03-1997 14-11-1996 24-12-1996 10-08-1999
US 2133746 A	18-10-1938	NONE	
US 5632489 A	27-05-1997	NONE	