



(72) IYER, PRADEEP J., US

(71) NORTEL NETWORKS LIMITED, CA

(51) Int.Cl.⁷ H04L 12/26

(30) 1999/05/04 (09/305,149) US

(54) **SYSTEME ET METHODE DE DETERMINATION DE LA
CONNECTIVITE MATERIELLE DE NOEUDS TERMINAUX
AVEC DES DISPOSITIFS DE RESEAU**

(54) **SYSTEM AND METHOD TO DISCOVER END NODE PHYSICAL
CONNECTIVITY TO NETWORKING DEVICES**

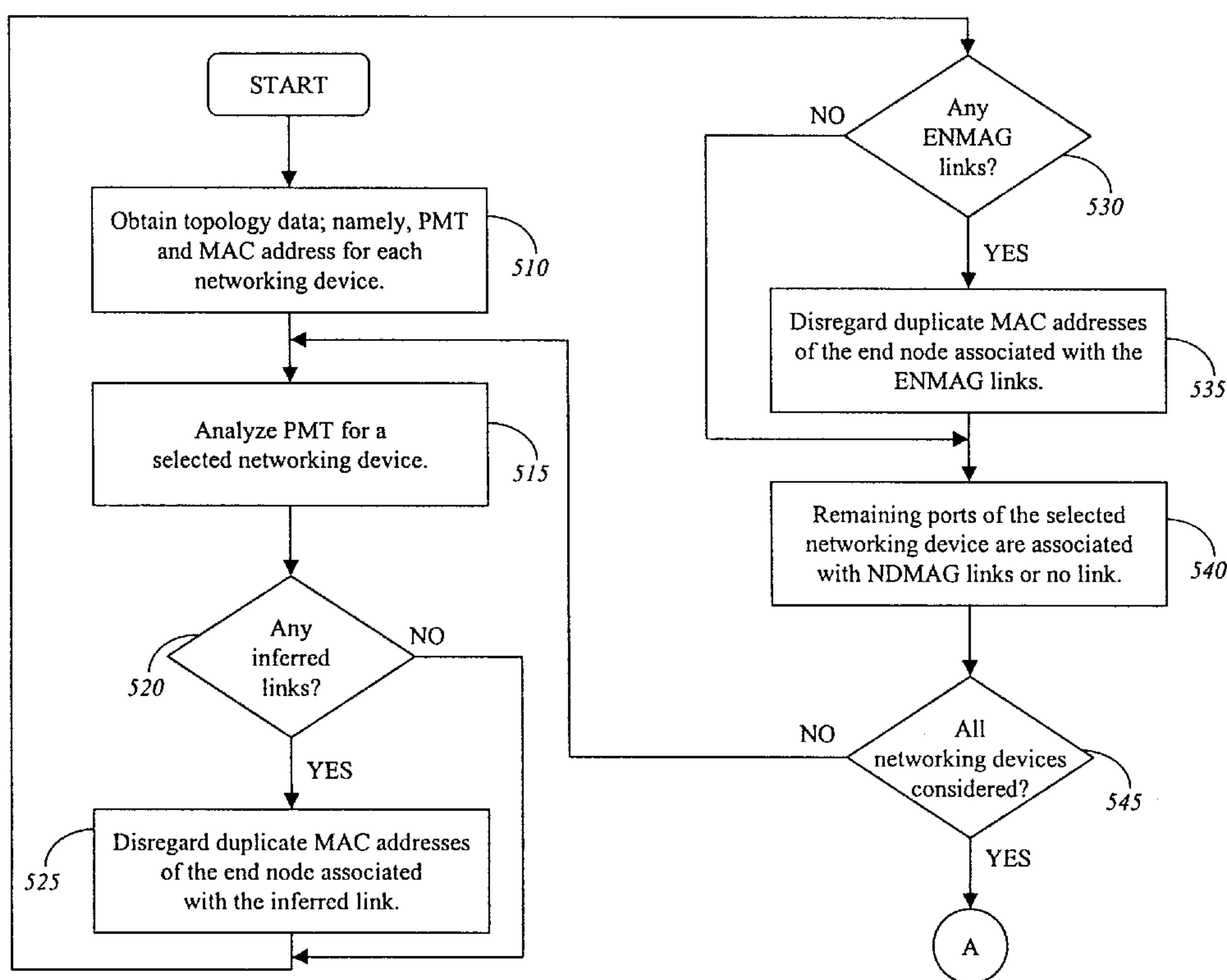

(57) A server and method for determining physical connectivity between end nodes and networking devices within a network. With respect to one embodiment, the method comprises an initial act of establishing levels of priority for a plurality of link types capable of being established between networking devices and end nodes of a communication system. For example, as described herein, the types of links include an inferred link having a first level of priority, and other link types having a lesser priority. Once the priority levels are established, the method involves initially detecting a plurality of links associated with selected ports of the networking devices. After detection of these links, a determination is made from these links as to which links are associated with the end nodes and have the highest priority level. From that group, the physical connectivity between the end nodes and the networking devices is ascertained.



ABSTRACT

A server and method for determining physical connectivity between end nodes and networking devices within a network. With respect to one embodiment, the method comprises an initial act of establishing levels of priority for a plurality of link types capable of being established between networking devices and end nodes of a communication system. For example, as described herein, the types of links include an inferred link having a first level of priority, and other link types having a lesser priority. Once the priority levels are established, the method involves initially detecting a plurality of links associated with selected ports of the networking devices. After detection of these links, a determination is made from these links as to which links are associated with the end nodes and have the highest priority level. From that group, the physical connectivity between the end nodes and the networking devices is ascertained.

BACKGROUND

1. Field

The present invention relates to the field of data communications. In particular, this invention relates to an apparatus and method for determining physical connectivity between end nodes and networking devices within a network.

2. General Background

Over the last few years, personal and commercial usage of networking technology has increased dramatically. One type of network, referred to as the "Internet," is an enormous compilation of smaller networks connected together through networking devices (e.g., routers) that operate in accordance with a chosen protocol to provide uniform services across the network. The leading protocol is a two-core protocol commonly referred to as Transmission Control Protocol/Internet Protocol (TCP/IP). "TCP" is a connection-oriented transport service while "IP" is a connectionless-mode network service.

In general, networks are used to enable data communications between computers, workstations, servers and other types of end nodes. This is accomplished by physically connecting the end nodes to various networking devices of the network. A "physical connection" is a direct or indirect electrical, magnetic, or acoustic coupling between two hardware products to enable information to be transferred between these products. For identification purposes, each networking device is assigned a widely recognized media access control (MAC) address. Preferably, each MAC address is unique to avoid transmission errors.

Currently, a protocol called "Simple Network Management Protocol" (SNMP) is an operational mechanism for network management of TCP/IP-based networks. In accordance with SNMP, a network management server queues each networking device in order to retrieve data related to its interconnectivity with other networking devices. From that data, the network management server is capable of inferring the physical connectivity between networking devices. Unfortunately, this protocol is incapable of ascertaining the physical connections between end nodes and networking devices.

Hence, it would be advantageous to provide a system and method for determining the physical connectivity between end nodes and networking devices. This would provide more flexibility in troubleshooting the network from the perspective of the end node.

SUMMARY

Briefly, the present invention relates to a network management server and method for determining physical connectivity between end nodes and networking devices within a network. This provides additional capabilities that have not been supported by the conventional SNMP protocol. According to one embodiment, this physical connectivity is ascertained through successive operations. Initially, levels of priority are established for different link types between networking devices and end nodes of a communication system. For example, as described herein, the types of links in descending priority include (i) an inferred link, (ii) an end node media access control (MAC) address guess (ENMAG) link, and (iii) a networking device MAC address guess (NDMAG) link.

Once the priority levels are established, address information resident or incoming to selected ports of the networking devices is detected to determine what links (if any) are associated with these ports. After detection of these links, a determination is made from these links as to which links are associated with the end nodes and have the highest priority level. From that group, the physical connectivity between the end nodes and the networking devices is ascertained.

BRIEF DESCRIPTION OF THE DRAWINGS

The features and advantages of the present invention will become apparent from the following detailed description of the present invention in which:

Figure 1 is an embodiment of a network comprising an end node in communication with multiple networking devices.

Figure 2 is an embodiment of a network management server being an end node of Figure 1 that utilizes the present invention.

Figure 3 is an embodiment of a port-to-MAC address table associated with a networking device of Figure 1.

Figure 4 is an embodiment of a flowchart including the general operations of the network management server of Figure 2.

Figures 5A and 5B are an embodiment of a flowchart describing the filtering operations performed by the network management server of Figure 2 in order to determine physical connectivity between the end nodes and networking devices of a network.

Figure 6A is a first illustrative embodiment of a network utilizing the present invention.

Figure 6B is an illustrative embodiment of a port-to-MAC address table maintained by each of the networking devices in the network of Figure 6A.

Figure 6C is an illustrative embodiment of a list of physical connectivity between ports of the networking devices and the end nodes of Figure 6A.

Figure 6D is an illustrative embodiment of a filtered list of physical connections between each end node and the networking devices of Figure 6A.

Figure 7A is a second illustrative embodiment of a network utilizing the present invention.

Figure 7B is an illustrative embodiment of a port-to-MAC address table maintained by each of the networking devices in the network of Figure 7A.

Figure 7C is an illustrative embodiment of a list of physical and logical connectivity between ports of the networking devices and the end nodes of Figure 7A.

Figure 7D is an illustrative embodiment of a filtered list of physical connections between each end node and the networking devices of Figure 7A.

DETAILED DESCRIPTION OF AN EMBODIMENT

Embodiments of the present invention relate to a network and method for determining physical connectivity between end nodes and networking devices. Herein, in one embodiment, the determination of physical connectivity for end nodes is accomplished by (1) prioritizing the types of physical connections between end nodes and networking devices, and (2) eliminating redundant lower-priority physical connections associated with each end node based on a connection filtering technique described below.

Herein, certain terminology is used to describe various features of the present invention. In general, a "communication system" comprises one or more end nodes having physical connections to one or more networking devices of a network. More specifically, a "networking device" comprises hardware and/or software used to transfer information through a network. Examples of a networking device include a router, a switch, a repeater, or any other device that facilitates the forwarding of information. An "end node" normally comprises a combination of hardware and/or software that constitutes the source or destination of the information. Examples of an end node include a computer, printer, workstation, application server, set-top box and the like. "Information" generally comprises one or more signals having one or more bits of data, address, control or any combination thereof transmitted in accordance with any chosen packeting scheme.

A "link" is a connection between an end node and a networking device that supports the transmission or reception of information over a selected medium such as, for example, Plain Old Telephone System (POTS) lines, twisted pair, fiber optics, or wireless (e.g., satellite, radio frequency, etc.). Herein, three types of links are considered during analysis of the physical connectivity between end nodes and networking devices of the communication system. Of course, other link types may be considered without departing

from the spirit and scope of the invention. Herein, the links are listed below in a descending order of priority:

- (1) Inferred link - a direct physical connection between an end node to a port of a networking device. Only the MAC address from the end node is detected at the port of the networking device;
- (2) End Node MAC Address Guess (ENMAG) link - an indirect physical connection between an end node and a port of a networking device. Multiple MAC addresses from at least two end nodes are detected at the port without any detection of a MAC address for a networking device ; and
- (3) Networking Device MAC Address Guess (NDMAG) link - an indirect physical connection between an end node and a port of a networking device. One or more MAC addresses from end nodes along with at least one MAC address from a networking device are detected at the port.

Referring to Figure 1, an embodiment of a communication system 100 comprising end nodes connected to a network 110 is shown. Herein, network 110 includes N networking devices 120₁-120_N (where "N" is a positive whole number, N > 1). These networking devices 120₁-120_N are connected to a plurality of end nodes (e.g., end nodes 130₁ and 130₂). More specifically, end node 130₁ is physically connected to both a first port 125₁ of networking device 120₁ via link 140₁ and a first port 125₂ of networking device 120_N via link 140_N. Second end node 130₂ (e.g., a network management server) is physically connected to a second port 125₃ of networking device 120_N via link 140_{N+1}.

Referring now to Figure 2, an illustrative embodiment of end node 130₂ operating as an network management server is shown. Network management server 130₂ includes

processor 200, a chipset 210, a main memory 220 and a peripheral 230 coupled together through buses 240. As shown, processor 200 includes one or more general purpose microprocessors, digital signal processors, micro-controllers or other logic having code processing capabilities. Prior to execution, code 250 (hereinafter referred to as "connectivity code") is fetched from peripheral 230 and is subsequently loaded into main memory 220. Examples of peripheral 230 include a local disk drive capable of retrieving connectivity code 250 from a readable medium (e.g., a hard disk, a compact-disk, a digital video disk and the like). Other examples of peripheral 230 include a receiver (e.g., a modem, network interface card "NIC", satellite receiver, a set-top cable box receiver, etc.) to receive connectivity code 250 downloaded from a remotely located source (e.g., a web site).

When certain sub-programs of connectivity code 250 are executed, network management server 1302 issues a query to networking devices 120₁-120_N of Figure 1 in accordance with an application layer protocol referred to as "Simple Network Management Protocol Version 2.0" (SNMP v.2). In response to the query, each networking devices 120₁,...,120_N of Figure 1 provides its own media access control (MAC) address and contents of its port-to-MAC address table (PMT). As shown in Figure 3, PMT 300 is a table of all MAC addresses detected by ports of the networking device. This table is created and updated by snooping source MAC addresses from incoming packets. Based on the PMTs and MAC addresses provided by the networking devices, the physical connectivity between the end nodes and the networking devices may be determined as described in Figures 4, 5A and 5B.

Referring to Figure 4, an embodiment of a flowchart including the general operations of the connectivity code upon execution by the network management server of Figure 2 is shown. After the networking devices are located, the network management server obtains from each networking device (i) its port-to-MAC address table (PMT) and

its own MAC address (block 410). The retrieval of topology data, namely PMTs and MAC addresses associated with each networking device, is accomplished through the use of SNMP v.2. In particular, the network management server may perform GET and/or GET-NEXT operations to retrieve information from each networking device. These operations are periodically prompted by a user of the network management server. Alternatively, the PMTs and MAC addresses may be received from trap operations performed by the networking devices to asynchronously report a change in its PMT or MAC address.

Once the incoming PMTs and MAC addresses are provided by the networking devices, the network management server executes additional sub-programs of connectivity code 250 (Figure 2) to perform a connection filtering scheme. This scheme determines the physical connectivity between end nodes and networking devices of the communication system. In particular, this connection filtering scheme comprises a first level of filtering where links associated with each port of a networking device are ascertained based on the provided PMT and MAC address (block 420). Also, the connection filtering scheme comprises a second level of filtering where the highest priority links recovered from the first filtering level are determined for each end node (block 430). The combined operations of these levels of filtering determine the physical connectivity between the end nodes and the networking devices.

Referring now to Figures 5A and 5B, an embodiment of a flowchart describing operations, inclusive of the connection filtering scheme, performed by execution of sub-programs of connectivity code by the network management server is shown. Once the networking devices associated with the network are determined, the network management server obtains the PMT and MAC address from each networking device (block 510). Thereafter, the PMT of each networking device is analyzed in accordance with the levels of filtering described above.

More specifically, during the first filtering level of the connection filtering scheme, a PMT of a first networking device (referred to as "PMT1") is analyzed to determine whether there are any inferred links between a port of the first networking device and an end node (blocks 515 and 520). As described above, an "inferred link" constitutes a direct physical connection from the end node to the networking device. The network management server can detect an inferred link at a port by determining that only one MAC address of a particular end node was detected at that port. If an inferred link exists, duplicates of the MAC address associated with the particular end node are disregarded (possibly removed from PMT1 used in future computations). As a result, redundant lower priority links (e.g., ENMAG links or NDMAG links) between that particular end node and the first networking device are not considered (block 525).

Otherwise, after disregarding the duplicate MAC addresses or if no inferred links are established with the networking device, PMT1 is analyzed to determine whether there exist any ENMAG links between a port of the first networking device and an end node (block 530). As also described above, an "ENMAG link" constitutes an indirect physical connection from the end node to the networking device. The network management server can detect an ENMAG link at a port by determining that MAC addresses of two or more end nodes are detected at that port, and no MAC addresses associated with networking devices are detected. If an ENMAG link exists, duplicates of the MAC addresses associated with the particular end nodes are not considered or removed from PMT1 (block 535).

Otherwise, after disregarding the duplicate MAC addresses or no ENMAG links are made to an end node, any remaining ports of the first networking device that are in communication with the end node involve a NDMAG link as described above (block 540). Thus, the physical connections have been determined for a first networking device. Thereafter, this process is repeated by the network management server for other

networking devices until all PMTs of the networking devices have been analyzed (block 545).

After all of the PMTs associated with the networking devices have been analyzed, a second filtering level of the connection filter scheme is performed. At this filtering level, each MAC address of the end nodes is analyzed to determine whether an inferred link exists between that end node and a port of a networking device (blocks 550 and 555). If so, all ENMAG links and NDMAG links associated with that MAC address are disregarded (block 560). Thereafter, the remaining MAC addresses are analyzed to determine whether an ENMAG link exists between an end node associated with the MAC address and a port of a networking device (blocks 565 and 570). If so, all NDMAG links associated with that MAC address are disregarded (block 575). The remaining MAC addresses for the end nodes are associated with NDMAG links.

Referring to Figures 6A-6D, a first illustrative embodiment of a communication system utilizing the present invention is shown. Herein, as shown in Figure 6A, a communication system 600 comprises a plurality of end nodes 610, 620 and 630 connected to a network 640. These nodes 610, 620 and 630 are assigned MAC addresses M1, M2, and M3, respectively. A portion of network 640 includes networking devices 650 and 660, each assigned MAC addresses M4 and M5, respectively.

In particular, a first port (P1) 651 of networking device 650 is physically connected to end node 610. A second port (P2) 652 of networking device 650 is physically connected to a end node 620 while a third port (P3) 653 of networking device 650 is physically connected to a first port (P4) 661 of networking device 660. The second port (P5) 662 of networking device 660 is physically connected to end node 630 and a third port (P6) 663 of networking device 660 is connected to another networking device of network 640 (not shown).

As shown in Figure 6B, the port-to-MAC address tables 700 maintained by each of the networking devices in communication system 600 of Figure 6A are shown. A first port-to-MAC address table (PMT1) 710 includes a first column 711 identifying each port (P1, P2, P3) associated with networking device 650 and a second column 712 identifying the MAC addresses detected at these ports. For example, M1 is detected at P1 651 while M2 is detected at P2 652. M3 and M5 (and perhaps other MAC addresses associated with networking devices and end nodes connected to network 640) are detected at P3.

A second port-to-MAC address table (PMT2) 720 includes a first column 721 identifying each port (P4, P5, P6) associated with networking device 660 and a second column 722 identifying the MAC addresses detected at these ports. For example, M1, M2 and M4 are detected at P4 661 while M3 is detected at P5 662. Although not shown, MAC addresses associated with networking devices and end nodes connected to network 640 are detected at P6 663.

As shown in Figure 6C, an illustrative embodiment of a result of a first level of filtering performed by the connection filter scheme is shown. With respect to networking device 650, an inferred link (IL) is ascertained between end node 610 and P1 651 because only the MAC address of end node 610 (M1) is detected. Likewise, an inferred link (IL) is determined to exist between end node 620 and P2 652 of networking device 650. At P3, a NDMAG link (NDMAGL) is determined to exist between end node 630 (M3) and networking device 650 because both M3 and M5 (the MAC address associated with networking device 660) are detected.

With respect to networking device 660, a NDMAG link (NDMAGL) is determined to exist between end nodes 610 and 620 because M1, M2 and M4 (the MAC address of networking device 650) are detected at P4. Also, an inferred link (IL) is ascertained between end node 630 and P5 662 because only the MAC address of end

node 630 (M3) is detected. With respect to the P6, the type of link connected thereto is not determined for this illustrative embodiment.

As shown in Figure 6D, an illustrative embodiment of a result of a second level of filtering performed by the connection filter scheme is shown. With respect to end node 610, an inferred link (IL) is ascertained with P1 651 of networking device 650. For second node 620, an inferred link (IL) is ascertained with P2 652 of networking device 650 while an inferred link (IL) is ascertained between end node 630 and P5 662 of networking device 660.

Referring to Figures 7A-7D, a second illustrative embodiment of a communication system 800 utilizing the present invention is shown. Herein, as shown in Figure 7A, a data communication network 800 comprises a plurality of end nodes 805, 810, 815 and 820 that are connected to a network 825. These end nodes 805, 810, 815 and 820 are assigned MAC addresses M1, M2, M3 and M4, respectively. A portion of network 825 includes networking devices 830, 835, 840 and 845 of which networking devices 830 and 835 are switches having no assigned MAC addresses. However, networking devices 840 and 845 are assigned MAC addresses M5 and M6, respectively.

In particular, switch 830 is connected to end nodes 805 and 810 as well as a first port (P1) 841 of networking device 840. Similarly, switch 835 is connected to end nodes 815 and 820 as well as a second port (P2) 842 of networking device 840. A third port (P3) 843 of networking device 840 is connected to a first port (P4) 846 of networking device 845.

As shown in Figure 7B, the port-to-MAC address tables 900 maintained by each of the networking devices in communication system 800 of Figure 7A are shown. A first port-to-MAC address table (PMT1) 910 includes a first column 911 identifying each port (P1, P2, P3) associated with networking device 840 and a second column 912 identifying

the MAC addresses detected at these ports. For example, both M1 and M2 are detected at P1 841 of networking device 840. M3 and M4 are detected at P2 of networking device 840. At P3, M6 and other MAC addresses associated with networking devices and end nodes connected to network 825 are detected.

A second port-to-MAC address table (PMT2) 920 includes a first column 921 identifying ports P4 and P5 associated with networking device 845 and a second column 922 identifying the MAC addresses detected at these ports. For example, M1, M2, M3, M4 and M5 are detected at P4 846. The MAC address(es) detected at P5 is(are) not set forth in detail for clarity sake. It is foreseeable, however, that these MAC addresses would be associated with networking devices and end nodes connected to network 825 of Figure 7A.

As shown in Figure 7C, an illustrative embodiment of a result of a first level of filtering performed by the connection filter scheme is shown. With respect to networking device 840, an ENMAG link is ascertained at P1 841 because MAC addresses of both end nodes 805 and 810 (M1, M2) are detected. Likewise, an ENMAG link is ascertained at P2 842 because MAC addresses of both end nodes 815 and 820 (M3, M4) are detected. At P4 846 of networking device 845, a NDMAG link is determined to exist between end nodes 805, 810, 815 and 820 because M1-M4 and M5 (the MAC address associated with networking device 840) are detected.

As shown in Figure 7D, an illustrative embodiment of a result of a second level of filtering performed by the connection filter scheme is shown. With respect to end nodes 805, 810, 815 and 820, each is associated with an ENMAG link at ports P1, P1, P2 and P2, respectively. The reason is that there does not exist any inferred links to end nodes 805, 810, 815 and 820 due to the switch arrangement. Instead, the highest priority links associated with end nodes 805, 810, 815 and 820 are ENMAG links.

While certain exemplary embodiments have been described and shown in the accompanying drawings, it is to be understood that such embodiments are merely illustrative of and not restrictive on the broad invention, and that this invention not be limited to the specific constructions and arrangements shown and described, since various other modifications may occur to those ordinarily skilled in the art.

CLAIMS

What is claimed is:

- 1 1. A method for determining physical connectivity between end nodes and
2 networking devices of a communication system, comprising:
3 ascertaining a plurality of links associated with the end nodes and ports of the
4 networking devices; and
5 ascertaining a link having a highest priority level for each of the end nodes.

- 1 2. The method of claim 1, wherein the act of ascertaining the plurality of
2 links comprises analyzing data from a first networking device of the networking devices,
3 the data includes media access control addresses detected at selected ports of the first
4 networking device.

- 1 3. The method of claim 2, wherein the act of ascertaining the plurality of
2 links further comprises:
3 determining whether a first type of link is present between a first port of the first
4 networking device and a first end node of the end nodes; and
5 disregarding other links having a lower priority than the first link type between
6 the first port of the first networking device and the first end node if the first link type is
7 present.

- 1 4. The method of claim 3, wherein the act of determining whether the first
2 type of link is present comprises:

3 determining that only a media access control (MAC) address of the first end node
4 is detected at the first port of the first networking device.

1 5. The method of claim 3, wherein the act of ascertaining the plurality of
2 links further comprises:

3 determining whether a second type of link is present between the first port of the
4 first networking device and the first end node; and

5 disregarding other links having a lower priority than the first link type and the
6 second link type between the first port of the first networking device and the first end
7 node if the second link type is present.

1 6. The method of claim 5, wherein the act of determining whether the second
2 type of link is present comprises:

3 determining that a plurality of media access control (MAC) addresses associated
4 with the first end node and a second end node of the end nodes are detected at the first
5 port of the first networking device and no MAC address associated with a second
6 networking device of the networking devices of the networking devices is detected at the
7 first port.

1 7. The method of claim 5, wherein the act of ascertaining the plurality of
2 links further comprises:

3 determining whether a third type of link is present between the first port of the
4 first networking device and the first end node.

1 8. The method of claim 7, wherein the act of determining whether the third
2 type of link is present comprises:

3 determining whether a media access control (MAC) address associated with a
4 second networking device of the networking devices is detected at the first port of the
5 first networking device.

1 9. The method of claim 1, wherein prior to ascertaining the plurality of links,
2 the method further comprising:

3 prioritizing a plurality of link types including (1) an inferred link having a first
4 level of priority, (2) an end node media access control address guess (ENMAG) link
5 having a second level of priority less than the first level of priority, and (3) a networking
6 device media access control address guess (NDMAG) link having a lesser priority level
7 than both the first level of priority and the second level of priority.

1 10. The method of claim 9, wherein the ascertaining of the link having the
2 highest priority level comprises:

3 determining all links associated with the first end node of the end nodes;
4 determining whether the inferred link is present between the first end node and
5 any ports of the networking devices; and
6 disregarding a remainder of ENMAG and NDMAG links associated with the first
7 end node if the inferred link is present.

1 11. The method of claim 10, wherein the ascertaining of the link having the
2 highest priority further comprises:

3 determining whether the ENMAG link is present between the first end node and
4 any ports of the networking devices; and

5 disregarding the remainder of the NDMAG links associated with the first end
6 node if the ENMAG link is present.

1 12. A method comprising:
2 establishing levels of priority for a plurality of link types capable of being
3 established between networking devices and end nodes, the levels of priority including a
4 first link type having a first level of priority, a second link type having a second level of
5 priority less than the first link type, and a third link type having a lesser priority level than
6 both the first and second link types;
7 detecting a plurality of links associated with selected ports of the networking
8 devices; and
9 determining a link from the plurality of links having a highest priority level for
10 each of the end nodes.

1 13. A machine readable medium having embodied thereon a computer
2 program processed by a network management server, comprising:
3 a first sub-program to detect physical connections between selected ports of a first
4 networking device and at least one end node; and
5 a second sub-program to ascertain at least one physical connection associated with
6 the at least one end node and having a highest priority level.

1 14. The machine readable medium of claim 13, wherein the first sub-program
2 further coded to analyze data from the first networking device, the data includes media
3 access control addresses detected at the selected ports of the first networking device.

1 15. The machine readable medium of claim 14, wherein the first sub-program
2 further coded to (i) determine whether a first type of physical connection is present
3 between a first port of the first networking device and a first end node of the end nodes,
4 and if the first type of physical connection is present (ii) to disregard other physical

5 connections associated with the first port of the networking device and the first end node
6 that have a lower priority than the first connection type.

1 16. The machine readable medium of claim 15, wherein the first sub-program
2 determines whether the first type of physical connection is present by determining that
3 only a media access control (MAC) address of the first end node is detected at the first
4 port of the first networking device.

1 17. The machine readable medium of claim 15, wherein the first sub-program
2 further coded to (i) determine whether a second type of physical connection is present
3 between the first port of the first networking device and the first end node of the end
4 nodes, and if the second type of physical connection is present (ii) to disregard other
5 physical connections associated with the first port of the networking device and the first
6 end node that have a lower priority than both the first connection type and the second
7 connection type.

1 18. The machine readable medium of claim 17, wherein the first sub-program
2 determines whether the second type of physical connection is present by determining that
3 a plurality of media access control (MAC) addresses associated with the first end node
4 and a second end node are detected at the first port of the first networking device and no
5 MAC address associated with a second networking device is detected at the first port.

1 19. The machine readable medium of claim 13, wherein the computer program
2 is coded with a specified priority scheme for a plurality of types of physical connections,
3 including (1) an inferred link having a first level of priority, (2) an end node media access
4 control address guess (ENMAG) link having a second level of priority less than the first
5 level of priority, and (3) a networking device media access control address guess

6 (NDMAG) link having a lesser priority level than both the first level of priority and the
7 second level of priority.

1 20. To be implemented within a network having end nodes and networking
2 devices, a network management server comprising:
3 a processor; and
4 a main memory to contain code that, when in operation, determines physical
5 connectivity between an end node and a networking device.

1 21. The network management server of claim 20 further comprising:
2 a peripheral device to receive the code downloaded from a remotely located
3 source.

1 22. A data signal embodied in a stream of digital information comprising:
2 a first source code to detect physical connections between selected ports of a first
3 networking device and at least one end node; and
4 a second source code to ascertain at least one physical connection that is
5 associated with the at least one end node and has a highest priority level.

1 23. The data signal of claim 22, wherein the first source code including code
2 to analyze information from the first networking device, the data includes media access
3 control addresses detected at the selected ports of the first networking device.

1 24. The data signal of claim 23, wherein the first source code further includes
2 code to determine whether a first type of physical connection is present between a first
3 port of the first networking device and a first end node of the at least one end node, and if
4 the first type of physical connection is present (ii) to disregard other physical connections

5 associated with the first port of the networking device and the first end node that have a
6 lower priority than the first type of physical connection.

1 25. The data signal of claim 24, wherein the first source code determines
2 whether the first type of physical connection is present by determining that only a media
3 access control (MAC) address of the first end node is detected at the first port of the first
4 networking device.

1 26. The data signal of claim 24, wherein the first source code further includes
2 code (i) to determine whether a second type of physical connection, having a lower
3 priority than the first connection type, is present between the first port of the first
4 networking device and the first end node of the end nodes, and if the second type of
5 physical connection is present (ii) to disregard other types of physical connections
6 associated with the first port of the networking device and the first end node that have a
7 lower priority than both the first and second types of physical connections.

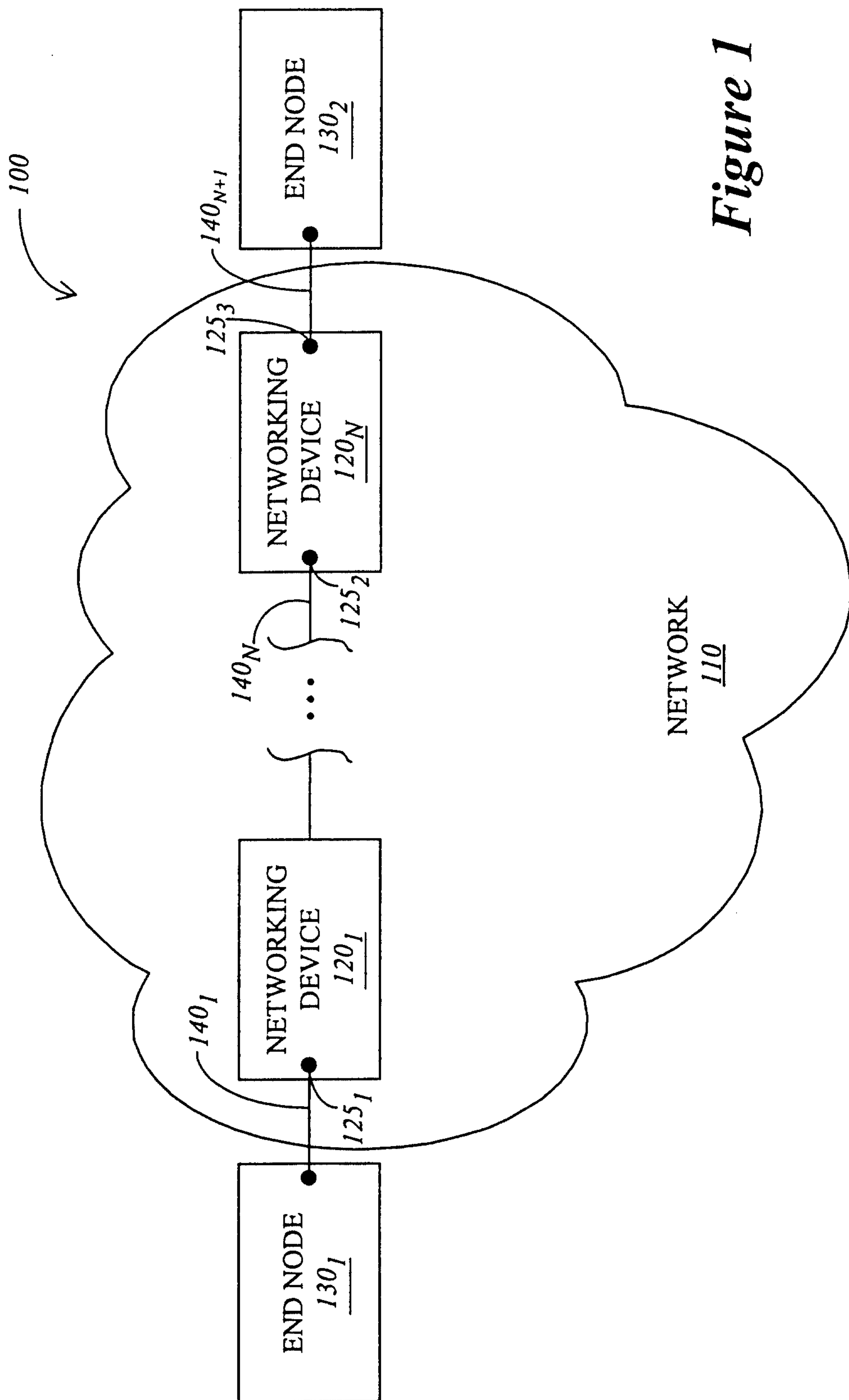

Figure 1

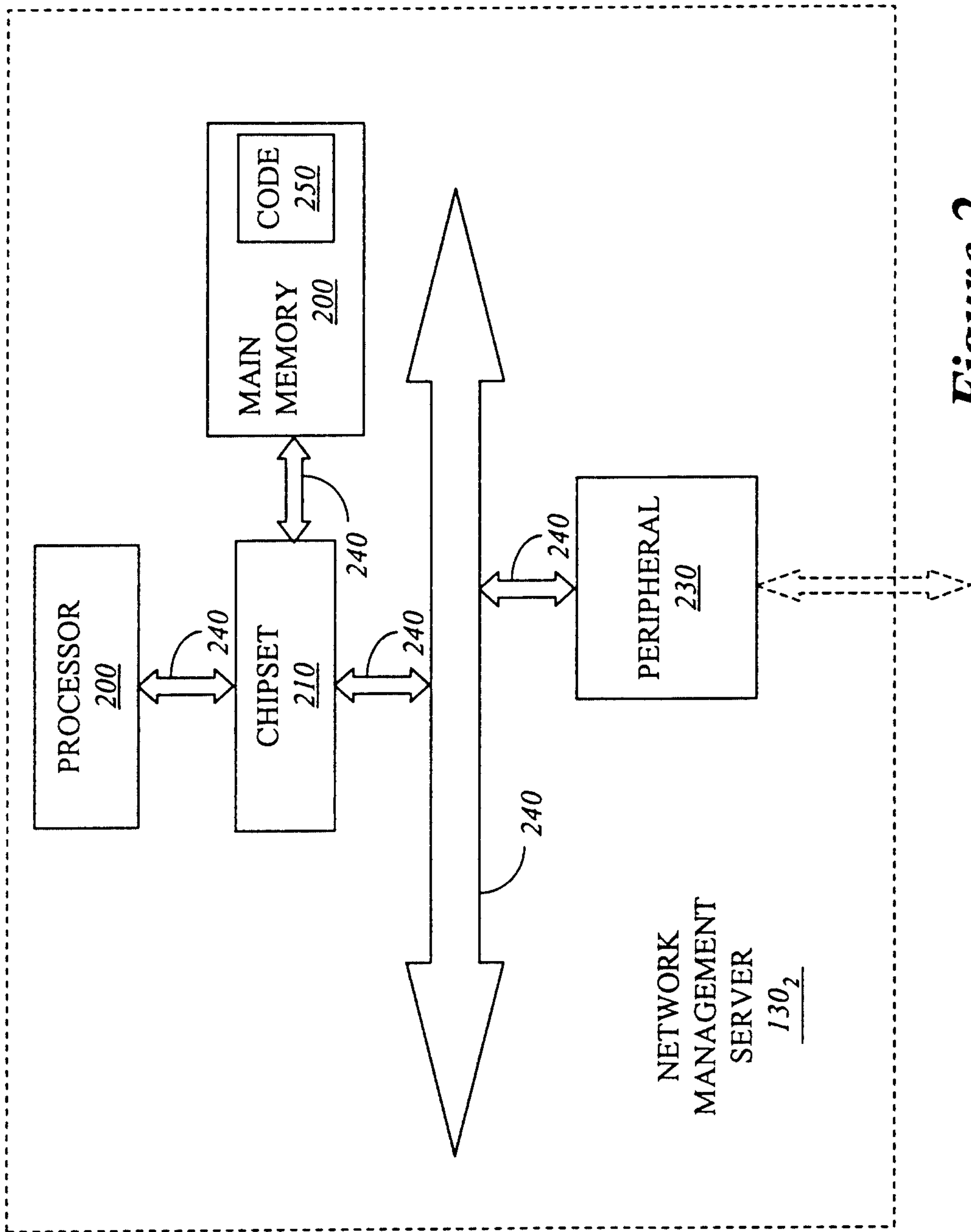

Figure 2

PORT(S)	MAC ADDRESS
PORT 1	• • •
PORT 2	• • •
• • •	
PORT M	• • •

300

Figure 3

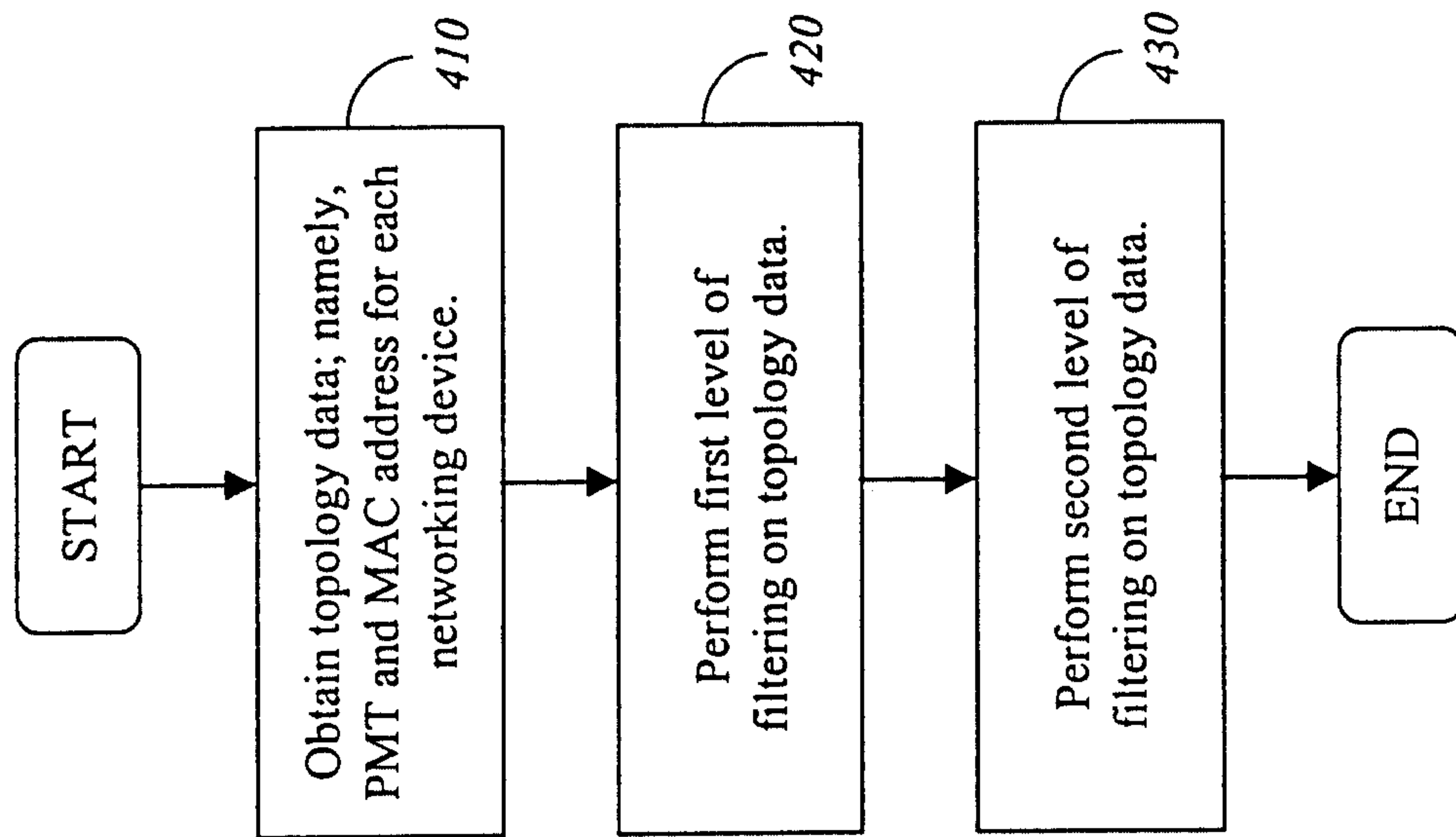

Figure 4

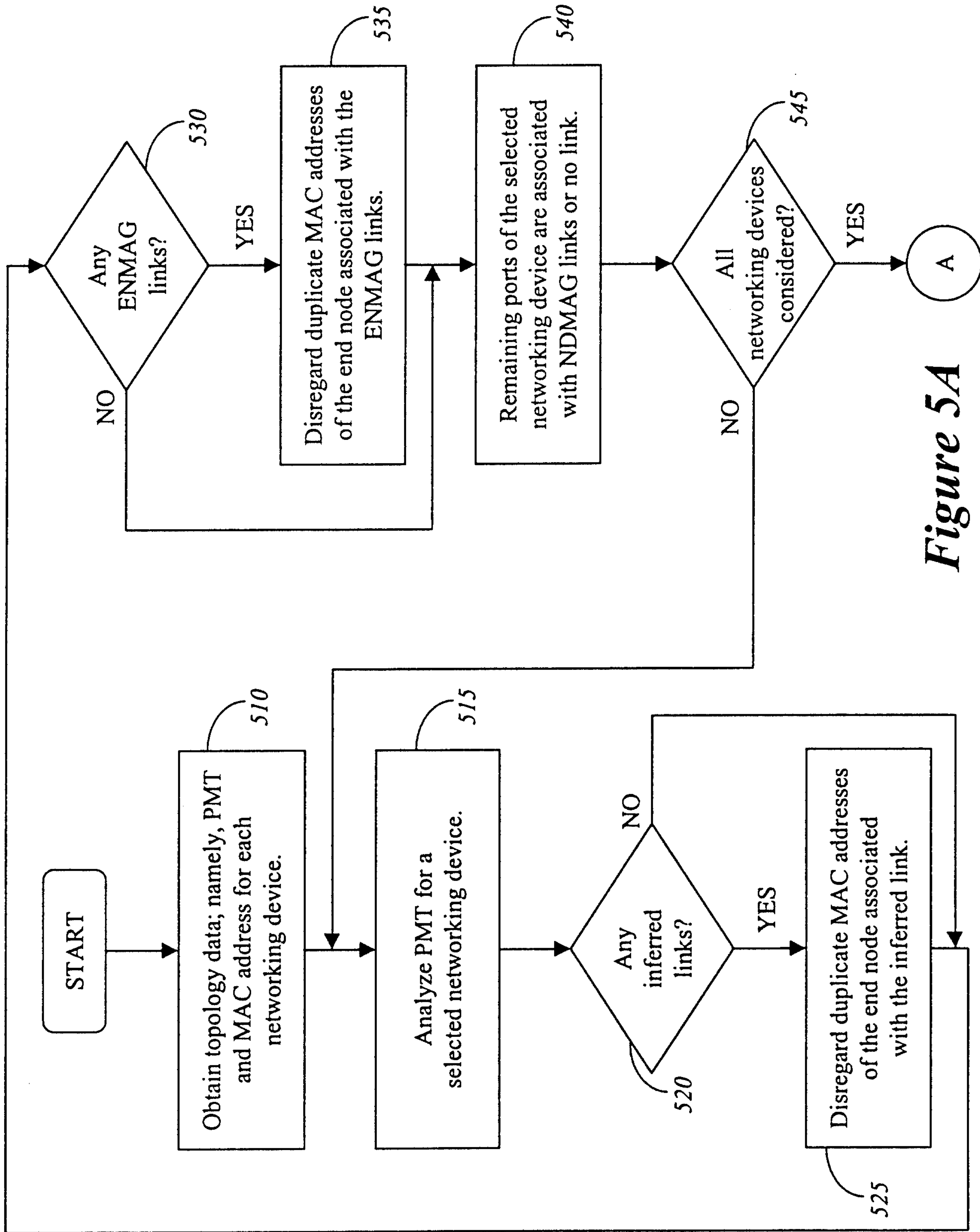

Figure 5A

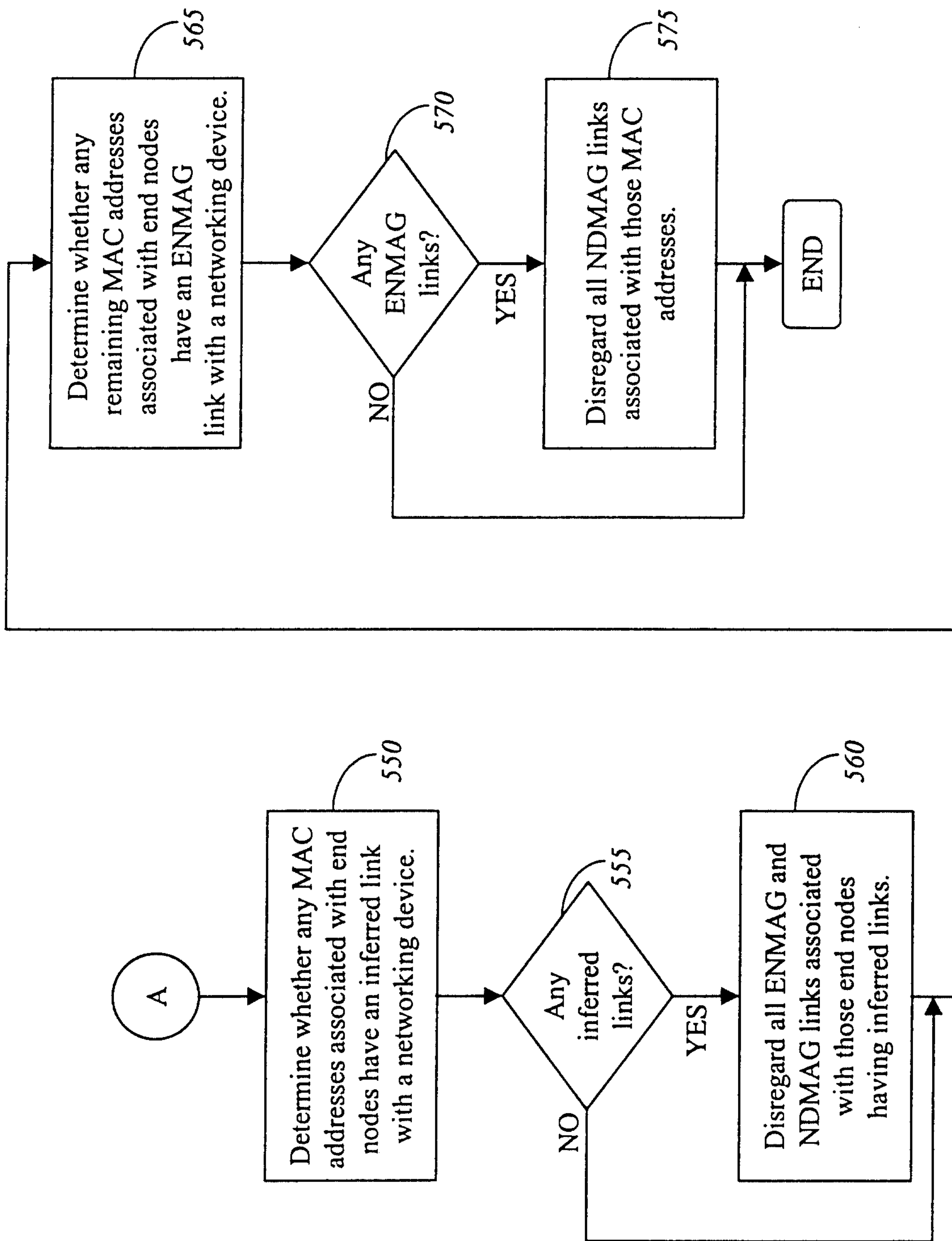

Figure 5B

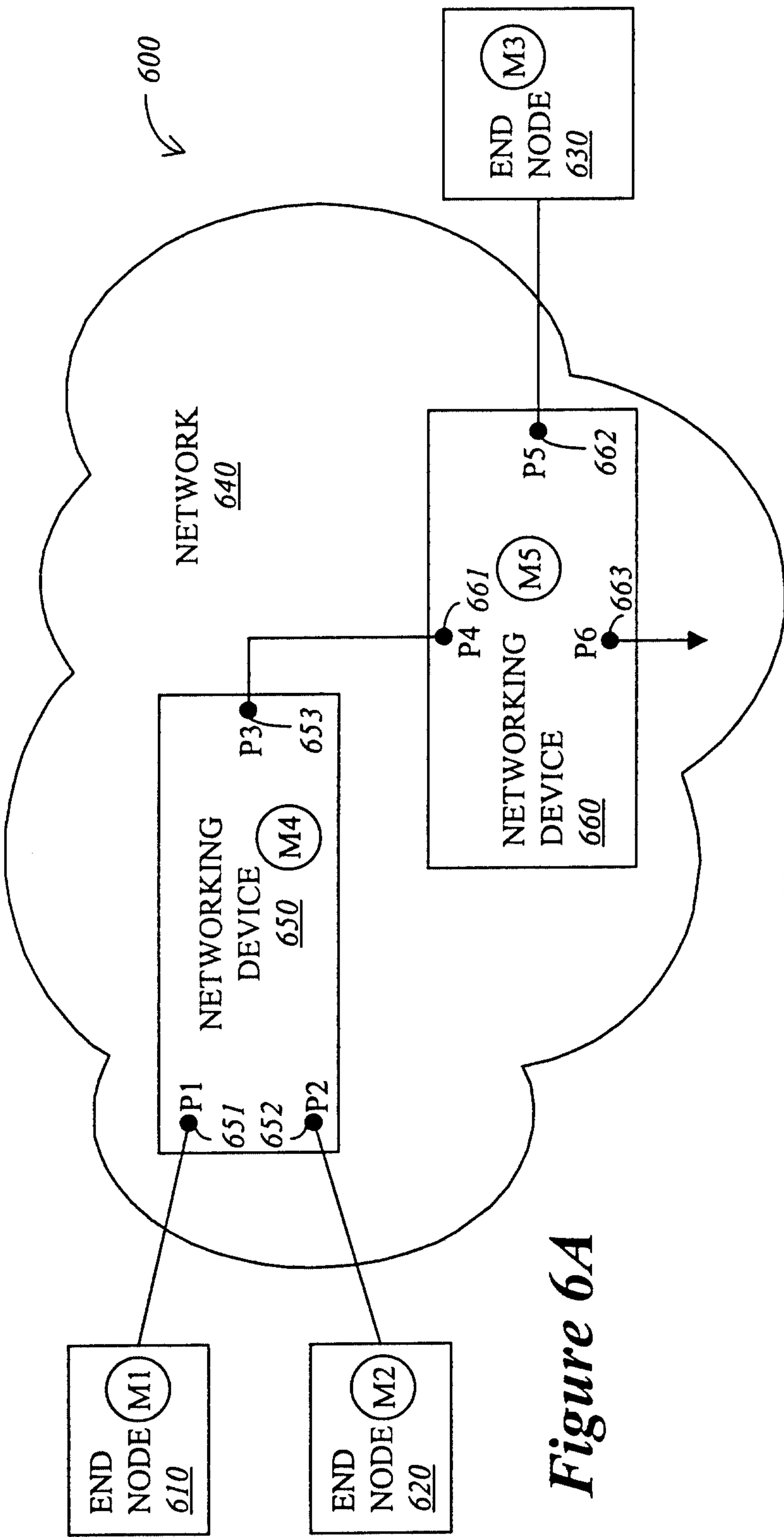

Figure 6A

700

PORT(S)	MAC ADDRESS(ES)
P1	M1
P2	M2
P3	M3, M5 ...

710

PORT(S)	MAC ADDRESS(ES)
P4	M1, M2, M4
P5	M3
P6	X

720

711

721

722

Figure 6B

FIRST NETWORKING DEVICE <u>650</u>	P1: IL → M1
	P2: IL → M2
	P3: NDMAGL → M3

SECOND NETWORKING DEVICE <u>660</u>	P4: NDMAGL → M1, M2
	P5: IL → M3
	P6: X

Figure 6C

END NODE	LINK TYPE	PORT
M1	IL	P1
M2	IL	P2
M3	IL	P5

Figure 6D

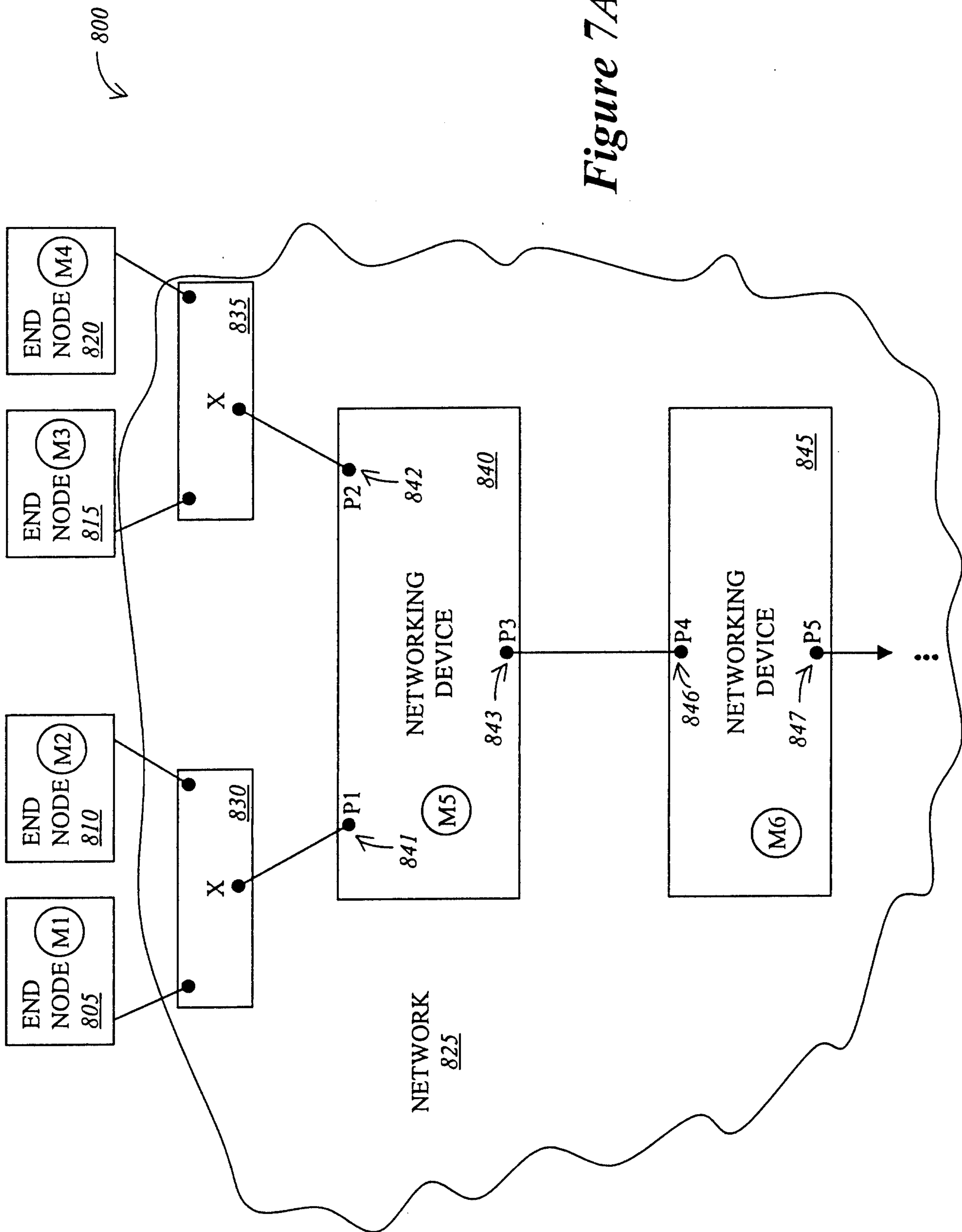

Figure 7A

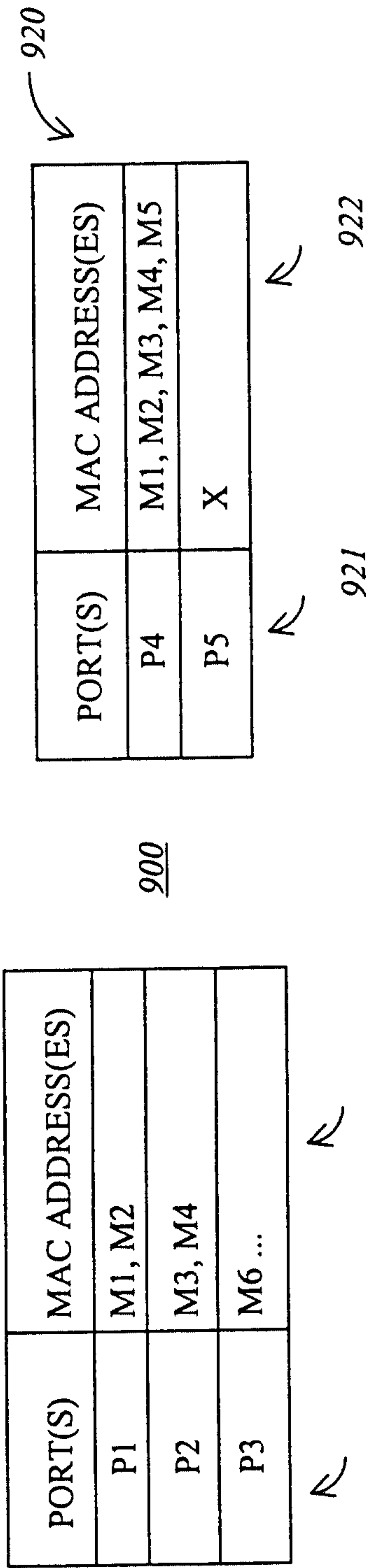

Figure 7B

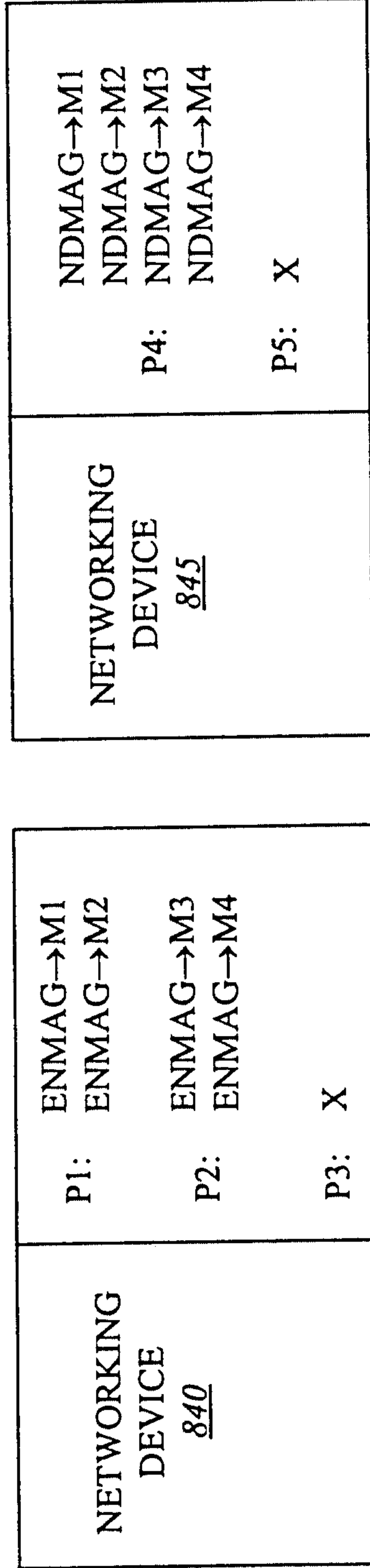

Figure 7C

END NODE	LINK TYPE	PORT(S)
M1	ENMAG	P1
M2	ENMAG	P1
M3	ENMAG	P2
M4	ENMAG	P2

Figure 7D

