

19



Europäisches Patentamt
European Patent Office
Office européen des brevets



11 Publication number:

0 548 572 B1

12

EUROPEAN PATENT SPECIFICATION

49 Date of publication of patent specification: **20.09.95** 51 Int. Cl.⁶: **D01H 1/38**, D01H 11/00,
D01H 9/18

21 Application number: **92120103.4**

22 Date of filing: **25.11.92**

54 **Residual yarn removing device for various types of roving bobbin.**

30 Priority: **26.12.91 JP 107361/91 U**

43 Date of publication of application:
30.06.93 Bulletin 93/26

45 Publication of the grant of the patent:
20.09.95 Bulletin 95/38

84 Designated Contracting States:
CH DE ES IT LI

56 References cited:
EP-A- 0 401 827
EP-A- 0 401 828
EP-A- 0 454 897
JP-U- 3 092 782

73 Proprietor: **MURAO AND COMPANY LIMITED**
21-9, Izuminode-machi 2-chome
Kanazawa-shi,
Ishikawa-Ken (JP)

72 Inventor: **Ohta, Motomi**
Ro 36-4, Hikida-Machi
Kanazawa-Shi,
Ishikawa-Ken (JP)

74 Representative: **Wagner, Karl H. et al**
WAGNER & GEYER
Patentanwälte
Gewürzmühlstrasse 5
D-80538 München (DE)

EP 0 548 572 B1

Note: Within nine months from the publication of the mention of the grant of the European patent, any person may give notice to the European Patent Office of opposition to the European patent granted. Notice of opposition shall be filed in a written reasoned statement. It shall not be deemed to have been filed until the opposition fee has been paid (Art. 99(1) European patent convention).

Description

Field of the Invention

The present invention relates to a residual yarn removing apparatus for drawing and removing yarn adhered to a spent roving bobbin from the roving frame. In particular, the invention relates to a residual yarn removing apparatus, which is applied to the roving bobbins of various types of fiber. The residual yarn removing apparatus includes a plurality of residual yarn removing devices, which correspond in number to the types of the fiber of the residual yarn, and are arranged in series in a transfer line to correspond to the fiber types of the residual yarn, so that the residual yarn removing device corresponding to the type of the detected residual yarn is operated for removing the residual yarn of each fiber type.

Description of the Background Art

In a spinning factory, a roving frame forms a roving bobbin bearing roving wound in a bundle. The roving bobbin is supplied to a fine spinning frame. The roving bobbin which has been spent in the fine spinning frame is returned to the roving frame, which winds the bundle of the roving again and supplies it to the fine spinning frame. These operations are repeated. The total number of the roving bobbins supplied to the fine spinning frame corresponds to the output of the spinning factory, and thus a large number of roving bobbins are transferred by the transfer lines during repetition of the foregoing steps. Since residual yarn has adhered to the roving bobbin spent in the fine spinning frame, a residual yarn removing device for the roving bobbin is installed in the transfer line from the fine spinning frame to the roving frame, so that the roving bobbin may be returned to the roving frame after completely removing the residual yarn from the roving bobbin.

As an example, there has been proposed a residual yarn drawing and removing device in the Japanese Laid-Open Utility Model Publication No. 3-92782 (1991). As shown in Figures 3 and 4, a roving bobbin 5 to which residual yarn 11 has adhered is transferred through a residual yarn drawing and removing device 100. The removing device 100 can simultaneously receive a predetermined number of bobbins 5, which are grouped, and the bobbins 5 are transferred and stopped by group units. In the removing device 100, there are provided suction nozzles 13, which are equal in number to the number of the bobbins 5 in one group and are disposed in parallel, projecting toward the rows of the bobbins 5. When one bobbin

5 group enters the removing device 100, the transference is stopped, so that each bobbin 5 is opposed to each suction nozzle 13 and is supported by a rotary device 12 disposed under the corresponding suction nozzle 13. Each bobbin 5 is driven to rotate together with the rotary device 12 by an electric motor 21. In this state, the suction nozzle 13 is moved in forward, rearward and vertical directions to drawn and remove the residual yarn 11 by air. 10 After the completion of the suction, each suction nozzle 13 is approached to a roving winding auxiliary tool 17, and the bobbin 5 is rotated forwardly and reversely for completely drawing and removing the residual yarn 11. The suction nozzles 13 are 15 simultaneously moved in such a manner that a holder box 14 holding the respective suction nozzles 13 is moved forwardly and rearwardly along guide rails 19 by a pneumatic cylinder 18 connected to a pneumatic source through an air piping 22, and is moved vertically by an electric motor 23 through a chain 20. Each suction nozzle 13 is 20 connected to a duct 15 by a suction hose 16, and an outlet of the duct 15 is connected to a residual yarn storage (not shown) through a piping.

25 Generally, in the spinning factory, roving including different types of fiber is handled simultaneously. The residual yarn which is removed from the roving bobbins by the residual yarn removing devices is opened into a single fiber state and is 30 supplied as raw cotton for improving a yield. Therefore, mixture of different types of fiber must be avoided to prevent reduction of the quality. For this reason, the different types of fiber must be handled by different systems each including the 35 fine spinning frame, roving frame, residual yarn removing device and transfer line, and thus the number of the systems are equal in number to the number of the types of the fiber. Further, they are disposed in parallel on a common plane for simplifying installation. 40

The parallel disposition (see e.g. EP-A-0 401 828) of the transfer lines and residual yarn removing devices, of which number corresponds to that of the types of the fiber, requires a large space and thus is disadvantageous in view of a factory layout. Also, this increases a cost and complicates operations. Accordingly, it is an object of the invention to provide a residual yarn removing apparatus for various types of roving bobbins, which does not 45 require a large space and can completely remove residual yarn. 50

SUMMARY OF THE INVENTION

55 The present invention provides a residual yarn removing apparatus for roving bobbins, achieving the above-noted object, which is disposed in a transfer line for transferring a spent roving bobbin

from a fine spinning frame to a roving frame, the apparatus being characterized by that the residual yarn removing devices, which correspond in number to the number of fiber types of the residual yarn of the roving bobbins, are disposed in series to correspond to the respective fiber types; and by a detecting unit for detecting the type of fiber; and a control unit for selectively operating the residual yarn removing device corresponding to the detected fiber type of the residual yarn of the roving bobbin. According to claim 2, the residual yarn removing device includes a dust collecting box, a suction opening located at a lower portion of an inner side of the residual yarn removing device, an exit opening located at an upper portion of the inner side of the residual yarn removing device, a lower air passage connecting the suction opening and an inlet side of the dust collecting box, an upper air passage connecting an outlet side of the dust collecting box and the exit opening, the above openings and passages forming a residual yarn collecting air passage, a filter disposed in the dust collecting box for partitioning the same into the inlet and outlet sides and capable of preventing passage of the removed residual yarn, and a blower for supplying air flowing from the suction opening through the dust collecting box toward the exit opening.

The residual yarn removing devices, which correspond to different fiber types, respectively, are disposed in series, and the residual yarn removing devices corresponding to the fiber types of the residual yarn of the bobbin, which are detected during transference, are selectively driven for carrying out the removal of the residual yarn for the respective fiber types.

The foregoing and other objects, features, aspects and advantages of the present invention will become more apparent from the following detailed description of the present invention when taken in conjunction with the accompanying drawings.

BRIEF DESCRIPTION OF THE DRAWINGS

- Figure 1 is a plan of a bobbin process station in which a residual yarn removing apparatus for roving bobbins of the invention is disposed;
 Figure 2 is a cross section illustrating another embodiment of the invention;
 Figure 3 is a cross section of the prior art; and
 Figure 4 is a cross section taken along line IV-IV in Figure 3.

DETAILED DESCRIPTION OF THE EMBODIMENTS

A residual yarn removing apparatus for various types of roving bobbins according to the invention

will be described below in detail with reference to embodiments shown in the figures. Figure 1 is plan illustrating a residual yarn removing apparatus 1 for various types of roving bobbins as well as a roving frame group 2 and a fine spinning frame group 3 to and from which roving bobbins 5 are transferred. The roving frame group 2 is formed of roving frames 2a, 2b, 2c, . . . , which use full roving bobbins 5A, 5B, 5C, . . . formed of different fiber types of roving 4A, 4B, 4C, . . . wound around the bobbins, respectively. The roving bobbins 5A, 5B, 5C, . . . are moved to transfer passages 6a, 6b, 6c, . . . , which include rails for transferring the roving bobbins and are juxtaposed to the roving frames 2a, 2b, 2c, . . . , respectively. Thereby, the roving bobbins 5A, 5B, 5C, . . . are transferred to the fine spinning frame group 3. The transfer passages 6a, 6b, 6c, . . . are joined to one transfer passage 7a, which is connected through a selector 10a to two transfer passages 8 and 9 disposed in parallel. The transfer passages 8 and 9 are joined by a selector 10A to one transfer passage 7A. When full roving bobbins 5S including the roving bobbins 5A, 5B, 5C, . . . are transferred from the roving frame group 2 to the fine spinning frame group 3, the selectors 10a and 10A are controlled to transfer them through the transfer passage 8 as indicated by an arrow S, and are not transferred through the transfer passage 9. The transfer passage 7A are divided at the vicinity of the fine spinning frame group 3 to form transfer passages 6A, 6B, 6C, . . . , which extend to the fine spinning frames 3A, 3B, 3C, . . . forming the fine spinning frame group 3, respectively. A transfer line is formed of the transfer passages 6a, 6b, 6c, . . . , transfer passage 7a, transfer passages 8 and 9, transfer passage 7A and transfer passages 6A, 6B, 6C,

A detecting unit 30 for various fiber types is disposed in the transfer line 7A. The detecting unit 30 detects the type or kind of the roving bobbin (5A, 5B, 5C or others) transferred from the roving frame group 2 to the fine spinning frame group 3, so that a control unit (not shown) operates to select one passage among the transfer passages 6A, 6B, 6C, . . . corresponding to the detected bobbin. The roving bobbins 5A, 5B, 5C, . . . are moved to the fine spinning frames 3A, 3B, 3C, . . . , respectively for the fine spinning.

The detecting unit 30 is designed to optically read labels or the like, which indicate the fiber type and are attached directly to the roving bobbins 5 or, e.g., to bobbin hangers (not shown) carrying the roving bobbins 5 during transference. The detecting unit 30 may be formed of a magnetic device such as a magnetic sensor or other appropriate device.

The roving bobbins 5a, 5b, 5c, . . . which have been processed and spent in the fine spinning frame group 3 are moved to the transfer passages 6A, 6B, 6C, . . . and are returned to the roving frame group 2. When the bobbins are transferred from the fine spinning frame group 3 to the roving frame group 2, they pass not through the transfer passage 8 but through the transfer passage 9 as indicated by an arrow R. Except for this, the passages are opposite to those for the transfer from the roving frame group 2 to the fine spinning frame group 3. After the movement from the transfer passages 6a, 6b, 6c, . . . to the roving frames 2a, 2b, 2c, . . ., the full roving bobbins 5A, 5B, 5C, . . . are formed by winding the roving of the fiber types 4a, 4b, 4c, . . . around the respective bobbins, and the foregoing steps are repeated.

Residual yarn removing devices 1a, 1b, 1c, . . . for the roving bobbins are disposed in series in the passage 9 through which the spent roving bobbins 5R including the roving bobbins 5a, 5b, 5c, . . . are returned from the fine spinning frame group 3 to the roving frame group 2. The residual yarn removing devices 1a, 1b, 1c, . . . are internally provided with ducts 15 for discharging the residual yarn which are connected through pipings to corresponding residual yarn storages (not shown) dedicated to the various fiber types 4a, 4b, 4c, . . ., respectively, so that the residual yarn removing devices 1a, 1b, 1c, . . . may send the various fiber types 4a, 4b, 4c, . . . of residual yarn to the dedicated residual yarn storages, respectively. Thus, the residual yarn removing devices 1a, 1b, 1c, . . . are dedicated to the corresponding fiber types 4a, 4b, 4c, . . ., respectively.

The detecting unit 30, which is disposed in the transfer passage 7A located upstream the transfer passage 9, detects the fiber types of the residual yarn of the roving bobbins 5a, 5b, 5c, . . . before they enter the residual yarn removing devices 1a, 1b, 1c, . . .

The residual yarn detecting device, which corresponds to the fiber type of the residual yarn of the roving bobbin detected by the detecting unit 30, is operated. For this purpose, there is disposed the control unit (not shown). The control unit may be formed of an appropriate unit or device which selectively operates the residual yarn removing devices corresponding to the various fiber types. Each of the residual yarn removing devices 1a, 1b, 1c, . . . draws and removes only the residual yarn of the corresponding fiber type. The residual yarn removing devices 1a, 1b, 1c, . . . draw and remove the residual yarn in a manner similar to that disclosed in the Japanese Laid-Open Utility Model Publication No. 3-92782 (1991).

Therefore, the roving of the respective fiber types of all the roving bobbins can be indepen-

dently processed during the transference. The removed residual yarn is opened during the drawing and is surely separated in accordance with the fiber types, so that it can be used as the raw cotton, and is supplied to the roving frame group 2 again.

Figures 2 is a cross section illustrating another embodiment of the invention, which includes a dust collecting box and others in addition to the components of the residual yarn removing device 100 in the prior art shown in Figures 3 and 4. A dust collecting hopper 51 having an open upper end is formed at an inner lower portion of a residual yarn removing device 50. The hopper 51 is provided at its substantially central portion with a suction opening 52 and is also provided at its upper portion with an exit opening 53 which has a grille and can be connected to the exterior. The dust collecting box 54 is disposed outside and under the residual yarn removing device 50, and has an inlet side 56A connected to the suction opening 52 through a lower air passage 55A and an outlet side 56B connected to the exit opening 53 through an upper air passage 55B. A residual yarn collecting air passage 60 is formed of air passages including the suction opening 52, lower air passage 55A, dust collecting box 54, upper air passage 55B and exit opening 53.

A filter 57 is disposed in the dust collecting box 54, partitioning the interior into the inlet side 56A and the outlet side 56B. A residual yarn collecting portion 54A between the filter 57 and the inlet side 56A in the dust collecting box 54 serves to accumulate the residual yarn 11, and the filter 57 is shifted toward the outlet side 56B for increasing the capacity of the portion 54A. In the upper air passage 55B, there is provided a blower 58 driven by an electric motor 59 for supplying the air from the lower air passage 55A toward the upper air passage 55B. The blower 58 may be disposed in any position in the residual yarn collecting air passage 60, and thus may be disposed in the lower air passage 55A or the dust collecting box 54. When the residual yarn 11 is removed in the residual yarn removing device 50 and is drawn through the suction nozzle 13, a slight amount of residual yarn may not be sufficiently drawn and thus may remain in the residual yarn removing device 50. If the slight amount of residual yarn thus remaining were mixed with the residual yarn of the other fiber type, the quality of product would be significantly impaired. Therefore, the remaining residual yarn must be completely removed, even if its quantity is very small.

When the blower 58 operates, the air in the residual yarn removing device 50 is drawn through the suction opening 52, the lower air passage 55A and the inlet side 56A into the dust collecting box

54, and then passes through the filter 57 and the outlet side 56B into the upper air passage 55B. Thus, the air passes through the residual yarn collecting air passage 60 and the exit opening 53 into the residual yarn removing device 50. The slight amount of residual yarn 11 remaining in the residual yarn removing device 50 is drawn by the air through the suction opening 52 into the dust collecting box 54. However, the residual yarn 11 cannot pass through the filter 57, so that it is accumulated in the residual yarn collecting portion 54A located upstream the filter 57 in the dust collecting box 54. Even if the slight amount of residual yarn remains in the residual yarn removing device 50, the interior of the residual yarn removing device 50 can be completely cleaned up by operating the blower 58 for drawing and accumulating the residual yarn at the residual yarn collecting portion 54A in the dust collecting box 54.

According to the invention, as described hereinbefore, the detecting unit detects the fiber types of the roving of the roving bobbin, and the residual yarn removing devices disposed in series in the transfer line are selectively operated correspondingly to the fiber types, so that the residual yarn of all the roving bobbins which are being transferred can be completely removed by the operations carried out for the respective fiber types. Since the residual yarn removing devices are disposed in series, the space can be reduced.

Since the dust collecting air passage having the filter and associated to the blower is arranged in the dust collecting box, the slight amount of residual yarn which may remain in the residual yarn removing device can be removed by the filter.

Claims

1. A residual yarn removing apparatus for roving bobbins (5), which is disposed in a transfer line for transferring a spent roving bobbin from a fine spinning frame (3) to a roving frame (2), having
 - a plurality of residual yarn removing devices (1a,1b,1c), which correspond in number to the number of fiber types of said residual yarn of said roving bobbins (5). characterized by that said residual yarn removing devices (1a,1b,1c) are disposed in series to correspond to said respective fiber types; and by a detecting unit (30) for detecting the fiber type of said residual yarn; and by
 - a control unit for selectively operating said residual yarn removing device corresponding to the detected fiber type of said residual yarn of said roving bobbin (5).

2. A residual yarn removing apparatus for roving bobbins according to claim 1, wherein said residual yarn removing device includes a dust collecting box (54), a suction opening (52) located at a lower portion of an inner side of said residual yarn removing device, an exit opening (53) located at an upper portion of the inner side of said residual yarn removing device, a lower air passage (55A) connecting said suction opening (52) and an inlet side of said dust collecting box (54), an upper air passage (55B) connecting an outlet side of said dust collecting box (54) and said exit opening (53), said openings and passages forming a residual yarn collecting air passage, a filter disposed in said dust collecting box (54) for partitioning the same into the inlet and outlet sides and capable of preventing passage of said removed residual yarn, and a blower (58) for supplying air flowing from said suction opening (52) through an interior of said dust collecting box (54) toward said exit opening (53).

Patentansprüche

1. Vorrichtung zum Entfernen von Restgarn für Vorgarnspulen (5), die in einer Übertragungs- oder Transferlinie angeordnet sind zum Übertragen einer verbrauchten Vorgarnspule von einer Feinspinnmaschine (3) zu einer Vorgarnmaschine (2), wobei die Vorrichtung eine Vielzahl von Einrichtungen (1a, 1b, 1c) zum Entfernen von Restgarn besitzt, die in ihrer Anzahl der Anzahl von Fasersorten des Restgarns der Vorgarnspulen (5) entsprechen, dadurch gekennzeichnet, daß die Einrichtungen (1a, 1b, 1c) zum Entfernen von Restgarn in Reihe bzw. in Serie angeordnet sind, um den jeweiligen Fasersorten zu entsprechen; und gekennzeichnet durch eine Detektiereinheit (30) zum Detektieren der Fasersorte des Restgarns; und durch eine Steuereinheit zum wahlweisen Betrieb der Einrichtung zum Entfernen von Restgarn, die der detektierten Fasersorte des Restgarns der Vorgarnspule (5) entspricht.
2. Vorrichtung zum Entfernen von Restgarn für Vorgarnspulen gemäß Anspruch 1, wobei die Einrichtung zum Entfernen von Restgarn folgendes umfaßt: einen Staub- oder Fusselsammelkasten (54), eine Saugöffnung (52), die an einem unteren Teil einer Innenseite der Einrichtung zum Entfernen von Restgarn angeordnet ist, eine Ausgangsöffnung (53), die an einem oberen Teil der Innenseite der Einrichtung zum Entfernen von Restgarn angeordnet ist, einen unteren Luftdurchlaß (55A), der die

Saugöffnung (52) mit einer Einlaßseite des Staubsammelkastens (54) verbindet, einen oberen Luftdurchlaß (55B), der eine Auslaßseite des Staubsammelkastens (54) mit der Ausgangsöffnung (53) verbindet, wobei die Öffnungen und Durchlässe einen Restgarnsammel-luftdurchlaß bilden, einen Filter, der in dem Staubsammelkasten (54) angeordnet ist zum Trennen desselben in die Einlaß- und Auslaßseiten und welcher in der Lage ist, einen Durchlaß des entfernten Restgarns zu verhindern, und ein Gebläse (58) zum Liefern von Luft, die von der Saugöffnung (52) durch ein Inneres des Staubsammelkastens (54) zu der Ausgangsöffnung (53) hin strömt.

un filtre disposé dans ladite boîte de récupération de poussière (54) pour séparer celle-ci en côté d'entrée et côté de sortie et capable d'éviter le passage dudit fil résiduel enlevé, et une soufflante (58) pour fournir de l'air s'écoulant de ladite ouverture d'aspiration (52), à travers une partie intérieure de ladite boîte de récupération de poussière (54), vers ladite ouverture de sortie (53).

Revendications

1. Appareil d'enlèvement de fil résiduel pour bobines de préparation (5), disposé dans une ligne transfert destinée à transférer une bobine de banc vide d'un métier à filer en surfin (3) sur un banc à broches (2),
comportant une pluralité de dispositifs d'enlèvement de fil résiduel (1a, 1b, 1c), qui correspondent en nombre au nombre de types de fibres dudit fil résiduel desdites bobines de préparation (5),
caractérisé par le fait que lesdits dispositifs d'enlèvement de fil résiduel (1a, 1b, 1c) sont disposés en série pour correspondre auxdits types de fibres respectifs;
par une unité de détection (30) destinée à détecter le type de fibre dudit fil résiduel ;
et par une unité de commande destinée à commander sélectivement ledit dispositif d'enlèvement de fil résiduel correspondant au type de fibre détecté dudit fil résiduel de ladite bobine de banc (5).
2. Appareil d'enlèvement de fil résiduel pour bobines de banc selon la revendication 1, dans lequel ledit dispositif d'enlèvement de fil résiduel comprend une boîte de récupération de poussière (54), une ouverture d'aspiration (52) placée sur une partie inférieure d'un côté intérieur dudit dispositif d'enlèvement de fil résiduel, une ouverture de sortie (53) placée sur une partie supérieure du côté intérieur dudit dispositif d'enlèvement de fil résiduel, un passage d'air inférieur (55A) reliant ladite ouverture d'aspiration (52) et un côté d'entrée de ladite boîte de récupération de poussière (54), un passage d'air supérieur (55) reliant un côté de sortie de ladite boîte de récupération de poussière (54) et ladite ouverture de sortie (53), lesdits passages et ouvertures formant un passage d'air de récupération de fil résiduel,

FIG. 1

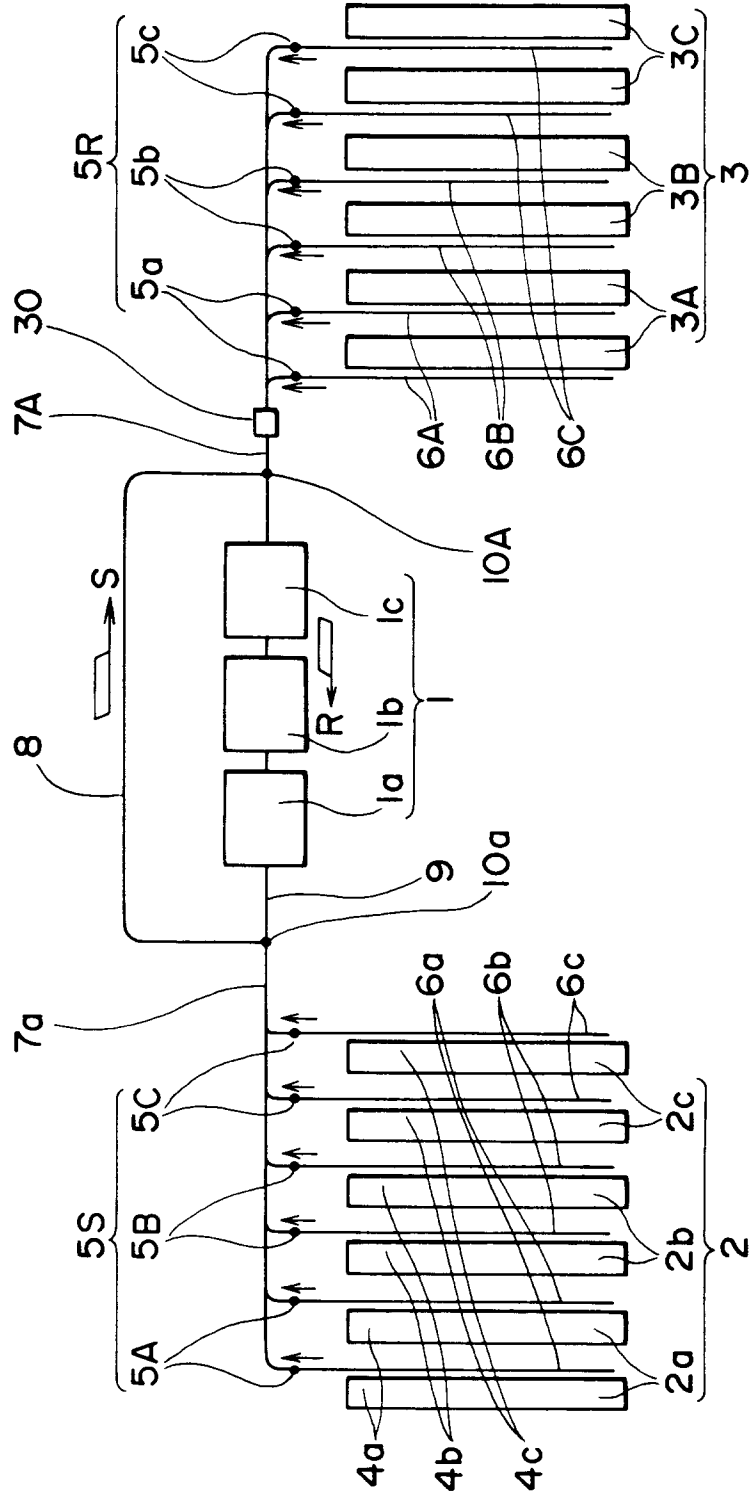

FIG. 2

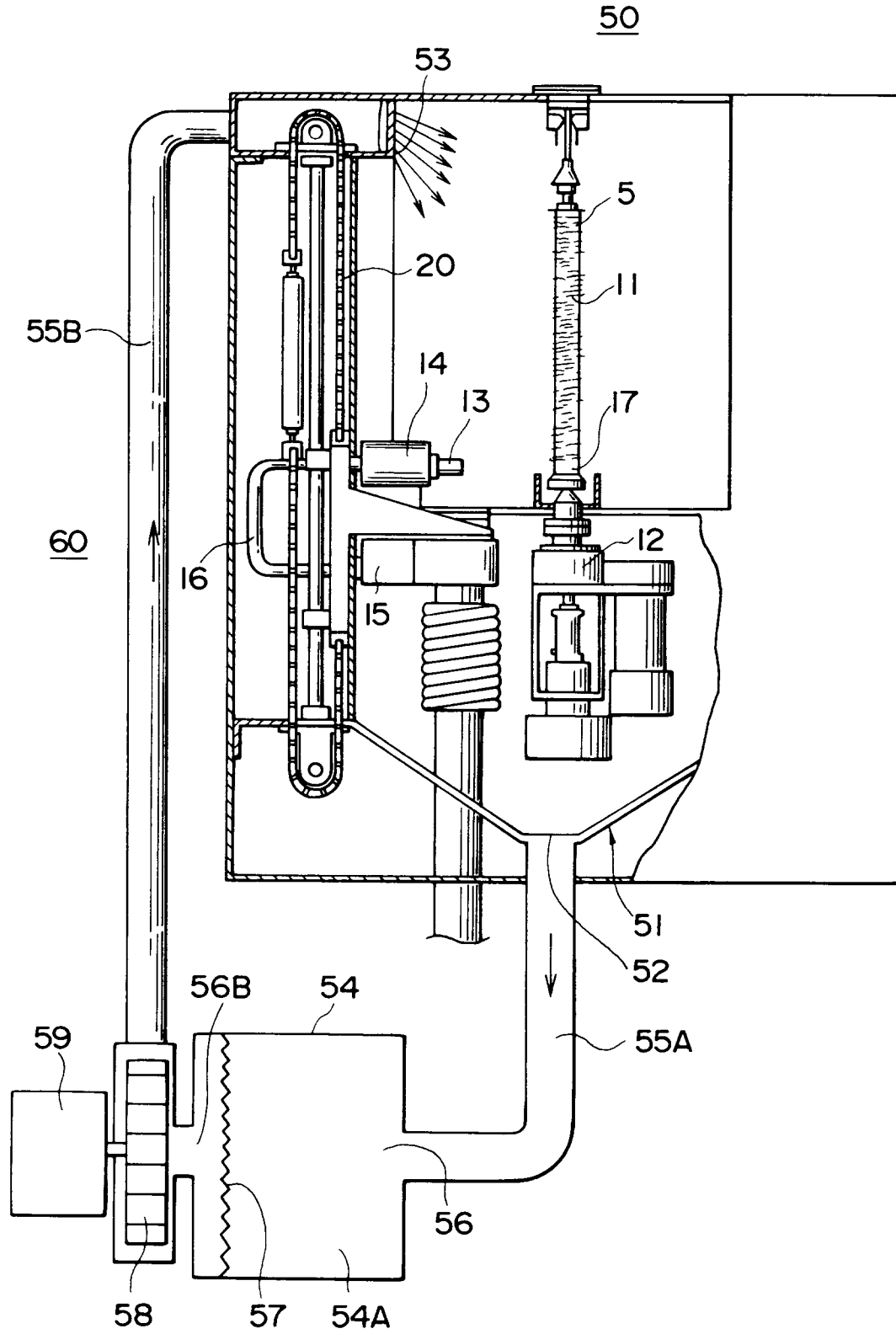

FIG. 3

100

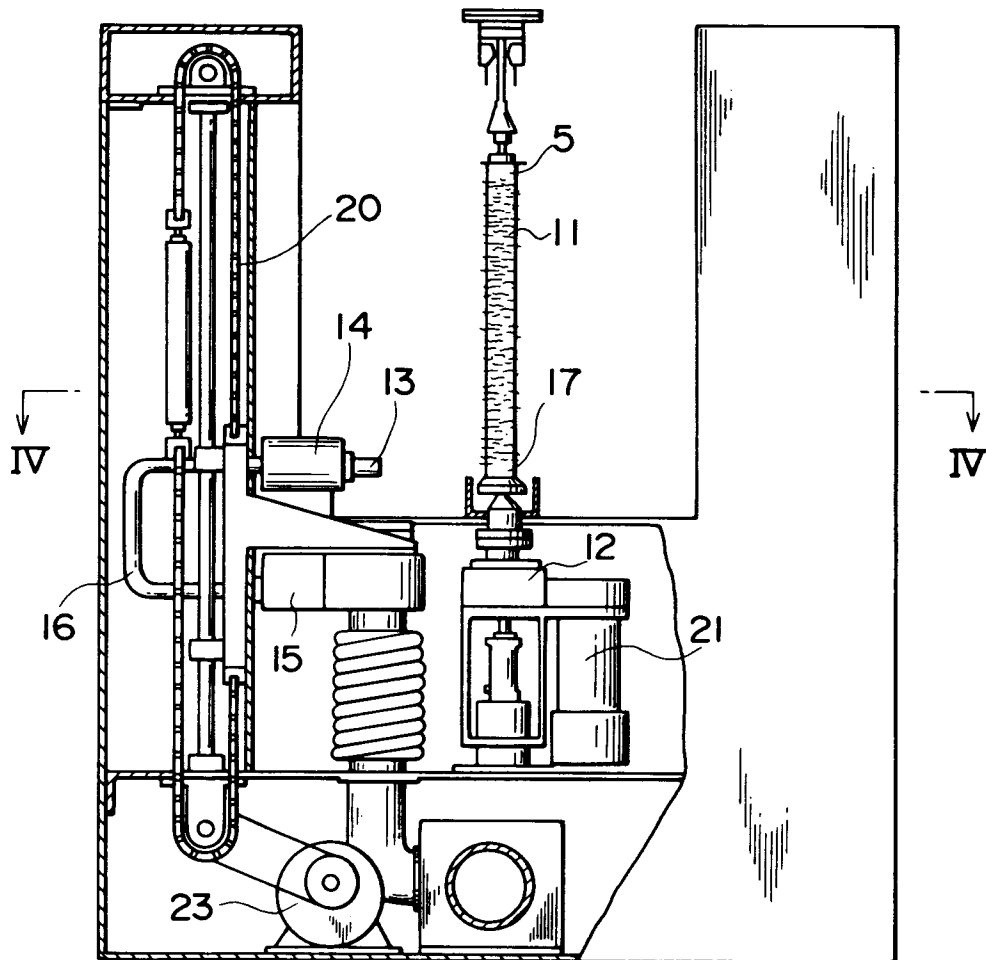

FIG. 4

100

