

(12) STANDARD PATENT
(19) AUSTRALIAN PATENT OFFICE

(11) Application No. **AU 2005285063 B2**

(54) Title
Hydroengorged spunmelt nonwovens

(51) International Patent Classification(s)
D04H 13/00 (2006.01)

(21) Application No: **2005285063**

(22) Date of Filing: **2005.09.09**

(87) WIPO No: **WO06/031656**

(30) Priority Data

(31) Number
10/938,079

(32) Date
2004.09.10

(33) Country
US

(43) Publication Date: **2006.03.23**

(44) Accepted Journal Date: **2011.02.24**

(71) Applicant(s)
First Quality Nonwovens, Inc.

(72) Inventor(s)
Kauschke, Michael;Turi, Mordechai

(74) Agent / Attorney
Pizzeys Patent and Trade Mark Attorneys, Level 14, ANZ Centre 324 Queen Street, Brisbane, QLD, 4000

(56) Related Art
US 5151320

(19) World Intellectual Property Organization
International Bureau



(43) International Publication Date
23 March 2006 (23.03.2006)

PCT

(10) International Publication Number
WO 2006/031656 A3

(51) International Patent Classification:
D04H 13/00 (2006.01)

(21) International Application Number:
PCT/US2005/032214

(22) International Filing Date:
9 September 2005 (09.09.2005)

(25) Filing Language: English

(26) Publication Language: English

(30) Priority Data:
10/938,079 10 September 2004 (10.09.2004) US

(71) Applicant (for all designated States except US): **FIRST QUALITY NONWOVENS, INC.** [US/US]; 80 Cuttermill Road, Suite 500, Great Neck, NY 11021 (US).

(72) Inventors; and

(75) Inventors/Applicants (for US only): **TURI, Mordechai** [US/US]; 22 Reed Drive North, Princeton Junction, NJ 08550 (US). **KAUSCHKE, Michael** [DE/DE]; Priener Str. 94, 83209 Prien/Bachham (DE).

(74) Agents: **ROSENBERG, Neal, L.** et al.; Amster, Rothstein & Ebenstein LLP, 90 Park Avenue, New York, NY 10016 (US).

(81) Designated States (unless otherwise indicated, for every kind of national protection available): AE, AG, AL, AM, AT, AU, AZ, BA, BB, BG, BR, BW, BY, BZ, CA, CH, CN,

CO, CR, CU, CZ, DE, DK, DM, DZ, EC, EE, EG, ES, FI, GB, GD, GE, GH, GM, HR, HU, ID, IL, IN, IS, JP, KE, KG, KM, KP, KR, KZ, LC, LK, LR, LS, LT, LU, LV, MA, MD, MG, MK, MN, MW, MX, MZ, NA, NG, NI, NO, NZ, OM, PG, PH, PL, PT, RO, RU, SC, SD, SE, SG, SK, SL, SM, SY, TJ, TM, TN, TR, TT, TZ, UA, UG, US, UZ, VC, VN, YU, ZA, ZM, ZW.

(84) Designated States (unless otherwise indicated, for every kind of regional protection available): ARIPO (BW, GH, GM, KE, LS, MW, MZ, NA, SD, SL, SZ, TZ, UG, ZM, ZW), Eurasian (AM, AZ, BY, KG, KZ, MD, RU, TJ, TM), European (AT, BE, BG, CH, CY, CZ, DE, DK, EE, ES, FI, FR, GB, GR, HU, IE, IS, IT, LT, LU, LV, MC, NL, PL, PT, RO, SE, SI, SK, TR), OAPI (BF, BJ, CF, CG, CI, CM, GA, GN, GQ, GW, ML, MR, NE, SN, TD, TG).

Published:

- with international search report
- before the expiration of the time limit for amending the claims and to be republished in the event of receipt of amendments

(88) Date of publication of the international search report:
25 January 2007

(15) Information about Correction:

Previous Correction:
see PCT Gazette No. 19/2006 of 11 May 2006

For two-letter codes and other abbreviations, refer to the "Guidance Notes on Codes and Abbreviations" appearing at the beginning of each regular issue of the PCT Gazette.

(54) Title: HYDROENGORGED SPUNMELT NONWOVENS

(57) Abstract: A hydroengorged spunmelt nonwoven formed of thermoplastic continuous fibers and a pattern of fusion bonds. The nonwoven has either a percentage bond area of less than 10 percent, or a percentage bond area of at least 10% wherein the pattern of fusion bonds is anisotropic.



WO 2006/031656 A3

HYDROENGORGED SPUNMELT NONWOVENS

BACKGROUND OF THE INVENTION

[0001] The present invention relates to spunmelt nonwovens, and more particularly such spunmelt nonwovens which are hydroengorged.

[0002] Spunmelt nonwovens (e.g., spunbond or meltblown nonwovens) are formed of thermoplastic continuous fibers such as polypropylene (PP), polyethylene terephthalate (PET) etc., bi-component or multi-component fibers, as well as mixtures of such spunmelt fibers with rayon, cotton and cellulosic pulp fibers, etc. Conventionally, the spunmelt nonwovens are thermally, ultrasonically, chemically (e.g., by latex), or resin bonded, etc., so as to produce bonds which are substantially non-frangible and retain their identity through post-bonding processing and conversion. Thermal and ultrasonic bonding produce permanent fusion bonds, while chemical bonding may or may not produce permanent bonding. Typically fusion-bonded spunmelt nonwovens have a percentage bond area of 10-35%, preferably 12-26%.

[0003] Generally, the prior art teaches that hydroentanglement of a spunmelt nonwoven requires that, in order to increase or maintain tensile strength, the spunmelt nonwoven initially be essentially devoid of fusion bonds and that any bonds initially present be of the frangible type which are to a large degree broken during the hydroentanglement process. See, for example, U.S. Patent Nos. 6,430,788 and 6,321,425; and U.S. Patent Application Publication Nos. 2004/0010894; and 2002/0168910. Hydroentanglement of such unbonded or frangibly bonded spunmelts is used primarily to add integrity and therefore tensile strength to the spunmelt nonwoven.

[0004] In order to facilitate conversion (that is, further processing of a spunmelt nonwoven), it is necessary that the nonwoven have an appropriate tensile strength for the conversion processing. The acceptable

“window” for tensile strength will vary with the intended conversion processing.

[0005] In the case of the unbonded or frangibly bonded spunmelt nonwovens, the initial integrity or tensile strength is very low, and the use of a hydroentanglement step increases the integrity and tensile strength (relative to what it was before) such that the spunmelt nonwoven can undergo the conversion process. However, the prior art generally teaches that, because of the nature of the fusion bonded spunmelt nonwoven prior to hydroentanglement, such spunmelt nonwovens subsequent to hydroentanglement exhibit only a limited level of integrity and a relatively low tensile strength, one which is frequently substantially diminished, relative to the tensile strength of the fusion bonded spunmelt nonwoven prior to hydroentanglement, due to breakage of the fibers. Thus, hydroentanglement of fusion bonded spunmelt nonwovens may lower the integrity and tensile strength of the spunmelt nonwoven to such an extent that it is no longer suitable for the desired subsequent conversion processing.

[0006] Accordingly, it is an object of the present invention to provide, in one preferred embodiment, a hydroengorged spunmelt nonwoven formed of thermoplastic continuous fibers and a pattern of fusion bonds.

[0007] Another object is to provide, in one preferred embodiment, such a spunmelt having a percentage fusion bond area of less than 10%.

[0008] A further object is to provide, in one preferred embodiment, such a spunmelt nonwoven having a percentage fusion bond area of at least 10% wherein the pattern of fusion bonds is anisotropic.

[0009] It is also an object of the present invention to provide, in one preferred embodiment, such a spunmelt nonwoven which exhibits after hydroengorgement an increase in caliper of at least 50% and a tensile strength of at least 75% of the tensile strength exhibited by the spunmelt nonwoven prior to hydroengorgement.

SUMMARY OF THE INVENTION

[0010] It has now been found that the above and related objects of the present invention are obtained in a hydroengorged spunmelt nonwoven formed of thermoplastic continuous fibers and providing a pattern of fusion bonds. The nonwoven has one of (i) a positive percentage fusion bond area of less than 10%, and (ii) a percentage fusion bond area of at least 10% wherein the pattern of fusion bonds is anisotropic.

[0011] In a preferred embodiment, the nonwoven is orthogonally differentially bonded with fusion bonds. The bonds have a maximum dimension d , and a maximum bond separation of at least $4d$. The nonwoven after hydroengorgement exhibits an increase in caliper of at least 50% (i.e., loft or thickness) relative to the nonwoven prior to hydroengorgement. Further, the nonwoven after hydroengorgement exhibits a tensile strength of at least 75% relative to the nonwoven prior to hydroengorgement.

[0012] A preferred basis weight is 5-50 gsm.

[0013] The present invention further encompasses an absorbent article including such a nonwoven, a non-absorbent article including such nonwoven, or a laminate or blend (mixture) including such a nonwoven. The nonwoven may further include a finish for modifying the surface energy thereof or increasing the condrapable nature thereof.

[0014] The present invention also encompasses a hydroengorged synthetic fiber structure having a pattern of fusion bonds. The structure has one of (i) a positive percentage fusion bond area of less than 10%, and (ii) a percentage fusion bond area of at least 10% where the pattern bonds is anisotropic. Preferably the structure is formed of a spunmelt nonwoven having thermoplastic continuous fibers.

BRIEF DESCRIPTION OF THE DRAWING

[0015] The above and related objects, features and advantages of the present invention will be more fully understood by reference

to the following detailed description of the presently preferred, albeit illustrative, embodiments of the present invention when taken in conjunction with the accompanying drawing wherein:

[0016] FIGS. 1 and 2 are schematic isometric views, partially in section, of a spunmelt nonwoven with a less than 10% bond area, before and after hydroengorgement, respectively;

[0017] FIGS. 3 and 4 are schematic isometric views, partially in section, of a spunmelt nonwoven with at least a 10% bond area wherein the pattern of fusion bonds is isotropic, before and after hydroengorgement, respectively;

[0018] FIGS. 5 and 6 are schematic isometric views, partially in section, of a spunmelt nonwoven with the same bond area as FIG. 3 and 4, but wherein the pattern of fusion bonds is anisotropic, before and after hydroengorgement, respectively;

[0019] FIG. 7 is a schematic of the apparatus and process used for meltspinning and fusion bonding of a fusion bonded spunmelt nonwoven;

[0020] FIGS. 8A and 8B are schematic representations of the apparatus process used in hydroengorging and then drying the fusion bonded spunmelt fabric, using a drum design or a belt design, respectively;

[0021] FIG. 9 is a fragmentary isometric schematic of a spunmelt nonwoven having an isotropic pattern of fusion bonds, pre-hydroengorgement;

[0022] FIG. 10 is an SEM photograph at 50x magnification of a spunmelt nonwoven having an isotropic pattern of fusion bonds, pre-hydroengorgement;

[0023] FIG. 11 is a top plan SEM (scanning electron microscope) photograph at a magnification of 150x of a spunbond nonwoven having an isotropic pattern of fusion bonds, pre-hydroengorgement;

[0024] FIG. 12 is a top plan SEM photograph at a magnification of 50x of a spunbond nonwoven having an anisotropic pattern of fusion bonds, pre-hydroengorgement;

[0025] FIG. 13 is SEM photograph at 50x magnification of a cross-section of a spunbond nonwoven having an isometric pattern of fusion bonds, pre-hydroengorgement;

[0026] FIG. 14 is a SEM photograph at 50x magnification of a cross-section of a spunbond nonwoven having an anisotropic pattern of fusion bonds, pre-hydroengorgement;

[0027] FIG. 15 is a top plan SEM photograph at 150x magnification of an spunbond nonwoven having an isotropic pattern of fusion bonds, post-hydroengorgement;

[0028] FIG. 16 is an SEM photograph at 50x magnification, partially in section, of a cross-section of a spunbond nonwoven having an isotropic pattern of fusion bonds, post-hydroengorgement;

[0029] FIG. 17 is an SEM photograph at 50x magnification, partially in section, of a cross-section of a spunbond nonwoven having an anisotropic pattern of fusion bonds, post-hydroengorgement;

[0030] FIG. 18 is a graph showing the effect of the energy used (kilowatt hours per kilogram of fabric) on the percentage loss in tensile strength of the fabric and the percentage gained in thickness (caliper) of the fabric with a preferred window of energy use for hydroengorgement being indicated; and

[0031] FIG. 19 is a fragmentary isometric schematic of a laminate including a nonwoven according to the present invention.

DETAILED DESCRIPTION OF THE PREFERRED EMBODIMENTS

[0032] The term "hydroengorgement" as used herein and in the claims refers to a process by which hydraulic energy is applied to a nonwoven fabric such that there is a resultant increase in caliper as well as in

softness, both relative to the nonwoven fabric prior to hydroengorgement. Preferably there is an increase of at least 50% in caliper. At the same time, where the nowoven fabric has a pattern of fusion bonds therein, there is generally a decrease in tensile strength due to the hydroengorgement, although the decrease in tensile strength is typically less than that produced by conventional hydroentanglement. Preferably the tensile strength after hydroengorgement is at least 75% of the tensile strength prior to hydroengorgement.

[0033] While the hydroengorgement process will, like such other hydraulic processes as hydroentanglement, water needling, and the like, inevitably produce some breakage of the fibers of a nonwoven fabric having a pattern of fusion bonds therein, in the hydroengorgement process such fiber breakage is not a goal of the process since hydroengorgement does not have as a desired function thereof the rotation, encirclement and entwinement of broken fiber ends to produce fiber entanglement. To the contrary, hydroengorgement is concerned with the production of increased caliper and softness (the two in combination typically being referred to herein as "increased bulk").

[0034] While the apparatus used to produce hydroengorgement is, broadly speaking, similar to that conventionally used in hydroentanglement and water needling processes, there are differences in how such apparatus is used as well as the nature of the nowoven upon which it is used. As noted hereinbelow, the spunmelt nonwoven useful in the present invention has either a positive percentage fusion bond area of less than 10% or a percentage fusion bond area of at least 10% wherein the bonding pattern of the fusion bonds is anisotropic.

[0035] First, typically the hydroengorgement process will provide on each side of the nonwoven a single row or beam of hydraulic jets generally transverse to (i.e., either normal to or at less than a 45° angle to) the machine direction of the movement of the nowoven. There may be two of the

rows on each side of the nonwoven, but a greater number of rows is generally not necessary.

[0036] Second, the quantity of hydraulic energy imparted to the nowoven by the hydraulic jets is designed to minimize and limit the amount of fiber breakage on any given forming surface, while still being sufficient to achieve the fiber movement required to produce increased caliper and increased softness in the nonwoven. The hydroengorgement process does not require breakage of the fibers because there is already a sufficiently long free fiber length due to the positive percentage fusion bond area being less than 10% or the anisotropic nature of the bonding pattern of the fusion bonds where the percentage fusion bond area is at least 10%.

[0037] As discussed below, other operating parameters which may differ in the hydroengorgement process from those of other hydraulic energy-imparting processes of the prior art include the size and design of the water jets orifices or nozzles, the spacing apart of the water jet orifices on any given row, the design of the forming surface underneath the nonwoven, the travel speed of the nonwoven, and the like. The desirable balances of these and other parameters of the hydroengorgement process so as to achieve the hereinabove-identified goals of the present invention, relative to a given spunmelt nonwoven having a particular quantity and pattern of fusion bonds, are within the scope of this invention.

[0038] A nonwoven of the present invention is formed of thermoplastic continuous fibers and has a pattern of fusion bonds. In a fusion bond, the continuous fibers passing through the bond are fused together at the bond so as to form a non-frangible or permanent bond. Movement of the fibers intermediate the bonds is limited by the free fiber length (that is, the length of the fiber between two adjacent bonds thereon) unless the fiber itself becomes broken so that it no longer extends between the adjacent bonds (as commonly occurs in hydroentanglement processes).

[0039] Referring now to the drawing, and in particular to FIG. 7 thereof, spunmelt nonwoven fabrics 10 are made of continuous strands or filaments 12 that are laid down on a moving conveyor belt 14 in a randomized distribution. In a typical spunmelt process, resin pellets are processed under heat into a melt and then fed through a spinnerette to create hundreds of thin filaments or threads 12 by use of a drawing device 16. Jets of a fluid (such as air) cause the threads 12 to be elongated, and the threads 12 are then blown or carried onto a moving web 14 where they are laid down and sucked against the web 14 by suction boxes 18 in a random pattern to create a fabric 10. The fabric 10 then passes through a bonding station 30 prior to being wound on a winding/unwinding roll 31. Bonding is necessary because the filaments or threads 12 are not woven together.

[0040] The typical fusion bonding station 30 includes a calender 32 having a bonding roll 34 defining a series of identical raised points or protrusions 36. Typically, these bonding points 36 are generally equidistant from each other and are in a uniform and symmetrical pattern extending in all directions (that is, an isotropic pattern), and therefore in both the machine direction (MD) and the cross direction (CD). Alternatively, the typical fusion bonding station 30 may have an ultrasonic device or a through-air device using air at elevated temperatures sufficient to cause fusion bonding.

[0041] Referring now to FIG. 8A, therein illustrated is an apparatus for hydroengorgement using a drum design. The apparatus includes the winding/unwinding roll 31 from which the fusion bonded fabric 10 is unwound. The fabric 10 then passes successively through two hydroengorgement stations 40, 42. Each hydroengorgement station 40, 42 includes at least one water jet beam 40a, 42a, respectively, and optionally a second water jet beam adjacent thereto. The fabric 10 is wound about the hydroengorgement stations 40, 42 such that each beam 40a, 42a directs its water jets onto an opposite side of the fabric 10. Finally, the now hydroengorged fabric 10 is passes through a dryer 50.

[0042] Whereas FIG. 8A illustrates the apparatus used for hydroengorgement using a drum design, FIG. 8B illustrates the apparatus used for hydroengorgement using a belt design. The fabric 10 in this instances moves from the winding/unwinding roll 31 onto a water-permeable belt or conveyor 52 which transports it through a first hydroengorgement station 40 containing at least one beam 40a and a second hydroengorgement station 42 containing at least one water jet beam 42a. The beams 40a, 42a direct the water jets onto opposite surfaces of the fabric 10. Finally, the now hydroengorged fabric 10 is passed through dryer 50.

[0043] In a preferred embodiment of the present invention, the row or beam which contains the water orifices is disposed one or two on each side of the nonwoven surface, preferably only one on each side. The beams preferably have a linear density of 35 to 40 orifices per inch, 40 being especially preferred. The diameter of the water orifices is preferably 0.12 - 0.14 millimeters, 0.12 millimeters being especially preferred. The applied pressure is preferably 180-280 bar, 240 bar being especially preferred. The travel speed of the nonwoven through the hydroengorgement station is preferably generally about 400 meters per minute, although slower or faster speeds may be dictated by other operations being performed on the nonwoven. The forming surface, located below the nonwoven and above the water suction slot, is preferably a wire screen surface of 15 to 100 mesh, 25-30 being optimum. Obviously the spunmelting, fusion bonding and hydroengorgement is preferably conducted in an integrated in-line process.

[0044] Commonly owned U.S. Patent Nos. 6,537,644 and 6,610,390, and Application No. 09/971,797, filed October 5, 2001, each of which is incorporated herein by reference, disclose nonwovens having a non-symmetrical pattern of fusion bonds (that is, an anisotropic or asymmetrical pattern). As disclosed in these documents, bonds in an asymmetrical pattern may have a common orientation and common dimensions, yet define a total bond area along one direction (e.g., the MD) greater than along another

direction (e.g., the CD) which is oriented orthogonally to the first direction, such that the points form a uniform pattern of bond density in one direction different from the uniform pattern of bond density in the other direction. Alternatively, as also disclosed in these documents, the bonds themselves may have varying orientations or varying dimensions, thereby to form a pattern of bond density which differs along the two directions. The bonds may be simple fusion bonds or closed figures elongated in one direction. The bonds may be closed figures elongated in one direction and selected from the group consisting of closed figures (a) oriented in parallel along the one direction axis, (b) oriented transverse to adjacent closed figures along the one direction axis, and (c) oriented sets with proximate closed figures so as to form therebetween a closed configuration elongated along the one direction axis.

[0045] While the aforementioned documents disclose orthogonally differential bonding patterns (that is, bonding patterns which define a total bond area along a first direction axis greater than along a second direction axis orthogonal or normal thereto), the anisotropic bonding pattern useful in the present invention requires only that the total bond area along a first direction axis differs from the total bond area along a second direction axis, without regard to whether the first and second directions axes are orthogonal or normal to one another. While all orthogonally differential bonding patterns are anisotropic, anisotropic bonding patterns need not be orthogonally differential.

[0046] The present invention ensures that there are a sufficient number of fibers in the nonwoven with a suitably long free fiber length - - that is, that the length of the fiber between adjacent bonds thereon is suitably long. The greater the distance between adjacent bonds along a given fiber, the greater is the maximum possible free fiber length. The greater the free fiber length, the more the fiber is available for hydroengorgement (i.e., for bulking). In conventional symmetrical bonding - - i.e., symmetrical patterns that have a multitude of fusion bonds in close proximity to each other - - the

free length of the fibers is uniformly relatively short where the percentage bond area is at least 10%. As a result, the fibers are constrained by the bonds from expanding in the vertical or "z" direction (i.e., normal to the plane of the nonwoven) for bulking. Accordingly, in conventional bonding there are constraints on the increase in bulking (that is, expansion in the vertical or "z" direction).

[0047] By way of contrast, hydroengorgement of nonwoven fabrics with asymmetrical or anisotropic bond patterns according to the present invention yields greater caliper and softness compared to fabrics with symmetrical patterns of the same overall bond area. Furthermore, hydroengorgement of nonwovens with such anisotropic patterns results in lesser decreases in the tensile strength of the nonwovens as a result of the hydroengorgement process (and its inevitable breaking of at least some of the fibers of the nonwoven) relative to the nonwovens with isotropic patterns.

[0048] If there is no positive percentage fusion bond area (that is, the percentage fusion bond area is zero), the nonwoven will be characterized by an extremely low tensile strength prior to hydroengorgement. Accordingly, nonwovens with a zero percentage fusion bond area are outside the scope of the present invention.

[0049] It will be appreciated that the present invention contemplates two techniques for providing spunmelt nonwovens with fibers having a suitable free fiber length. Referring now to FIGS. 1 and 2 in particular, the first technique involves the use of a pattern providing a positive but low percentage fusion bond area. Assuming for example that the bonds are of identical configurations and dimensions, the lower the percentage bond area, the higher the average free fiber length. It has been found that, as long as the positive percentage bond area is less than 10%, the average free fiber length will be suitable for the purposes of the present invention. The closer the percentage bond area approaches 10%, the greater the tensile strength of the nonwoven prior to hydroengorgement and, presumably, subsequent to

hydroengorgement. Indeed, a nonwoven having a positive percentage bond area of less than 10% may have either an anisotropic pattern or an isotropic pattern of fusion bonds and still provide a suitable average free fiber length suitable for use in the present invention. FIGS. 1 and 2 illustrate the nonwoven with less than 10% bond area, pre-hydroengorgement and post-hydroengorgement, respectively. For a nonwoven having a positive percentage fusion bond area less than 10%, the original caliper C_0 of FIG. 1 is increased by hydroengorgement to the caliper C_1 of FIG. 2.

[0050] On the other hand, referring now to FIGS. 3-6 in particular, when the percentage fusion bond area is at least 10%, the average free fiber length is so reduced that the advantages of the present invention are obtained only when the fusion bond pattern is anisotropic. Thus, C_0 of FIG. 3 and C_1 of FIG. 4 are substantially the same for an isotropically (symmetrically) bonded nonwoven. By way of contrast C_0 of FIG. 5 is increased to C_1 of FIG. 6 for an anisotropically (asymmetrically) bonded nonwoven.

[0051] The higher the percentage bond area (above 10%), the more important it is that the bonding pattern be anisotropic to insure that there are an adequate number of fibers exhibiting a suitable free fiber length to promote bulking. While there will probably be a large number of fibers exhibiting less than a suitable free fiber length for the promotion of bulking (i.e., increased caliper and softness), the use of an anisotropic bonding pattern ensures that there will remain an adequate number of fibers exhibiting a suitable free fiber length useful in the present invention. Indeed, for a given percentage bond area in an anisotropic pattern, the lower the free fiber length exhibited by some of the fibers, the greater will be the free fiber length exhibited by other fibers.

[0052] Assuming that the bonds have a maximum dimension d (e.g., a diameter of d where the bonds are circular in plan), it has been found that a preferred maximum bond separation (that is, one providing a suitable free fiber length) is at least $4d$, preferably at least $5d$.

[0053] The maximum bond dimension d is measured as the maximum dimension of the imprint left by the forming protrusion on the nonwoven. As a practical matter, it is generally impossible to trace the path of a fiber between a pair of adjacent bonds in order to determine the free fiber length between such bonds. However, clearly the length of the fiber between the two bonds cannot be less than the separation between the bonds. Thus, as a practical matter, one determines the bond separation (that is, the distance between a pair of adjacent bonds) and, assuming that the fiber might extend in a straight line between the adjacent bonds, assumes that the free fiber length of a fiber between the pair of adjacent bonds is at the very least the bond separation. The bond separation is measured using an optical or electronic microscope with a measuring reference and taken herein to be the absolute distance between a pair of adjacent bonds. Where the bond in question is actually a cluster of bonds, the bond separation is taken as the absolute distance between a pair of adjacent clusters.

[0054] Assuming the same overall percentage bond area of at least 10% in both patterns, nonwovens with isotropic bond patterns typically have only unsuitably short bond separations of generally less than about $2d$ between pairs of adjacent bonds while, by way of contrast, nonwovens with anisotropic patterns typically have a substantial number of suitably large maximum bond separations of at least $4d$, preferably at least $5d$, between a substantial number of pairs of adjacent bonds as well as typically shorter bond separations of generally less than about $2d$ between the remaining pairs of adjacent bonds. Accordingly, the anisotropically patterned nonwovens are softer and have greater caliper after hydroengorgement than the isotropically patterned nonwovens after hydroengorgement.

[0055] The percentage bond area of the nonwoven is calculated as the total area of the nonwoven occupied by the several bonds in a unit area of the nonwoven divided by the total area of the nonwoven unit area. Where the bonds are of a common area, the total area occupied by the several

bonds in a nonwoven unit area may be calculated as the common area of the bonds multiplied by the number of bonds in the nonwoven unit area.

[0056] Referring now in particular to FIGS. 9 and 10, FIG. 9 is a fragmentary schematic isometric representation, partially in cross-section, of a spunbond nonwoven having an anisotropic pattern of fusion bonds, and FIG. 10 is an electron scanning microphotograph of the same material taken at a magnification of 50x. In both cases, d represents the length of the long axis of the oval or ellipsoid bonds, S_1 represents the shortest center-to-center distance between a pair of adjacent bonds, and S_2 represents the longest center-to-center distance. In this particular case S_1 and S_2 are normal to each other, but this is not necessarily the case. As discussed hereinabove, FFL-min represents the minimum bond separation between a pair of adjacent bonds, and FFL-max represents the maximum bond separation between a pair of adjacent bonds. While the bond distances S_1 and S_2 are measured from the midpoints of the bonds, the bond separations FFL-min and FFL-max are measured from the adjacent edges of the bonds (that is, the edges of the imprints left by the protrusions of the calender pattern). Again, in this particular case, the FFL-min and FFL-max are normal to each other, but this is not necessarily the case. The caliper of the fabric prior to hydroengorgement is indicated by C_0 , while the caliper after hydroengorgement will be indicated by C_1 .

[0057] FIG. 11 is a top plan view of a typical bond and its environs for a spunbond nonwoven having an isotropic pattern of fusion bonds before hydroengorgement. By way of comparison, FIG. 12 is a top plan view of several bonds and their environs for a spunbond nonwoven having an anisotropic pattern of fusion bonds before hydroengorgement. FIG. 15 is a top plan view of a typical bond and its environs for a spunbond nonwoven having an isotropic pattern of fusion bonds after hydroengorgement.

[0058] FIGS. 13 and 14 are sectional views of the nonwovens of FIGS. 11 and 12, respectively. FIGS. 16 and 17 are similar sectional views of spunbond nonwoven materials having anisotropic patterns of fusion bonds,

after hydroengorgement. The increased caliper C_1 of the hydroengorged materials of FIGS. 16 and 17 relative to the original caliper C_0 of the non-hydroengorged materials of FIGS. 13 and 14, respectively, is clear.

[0059] In a preferred embodiment of the present invention, the hydroengorged spunmelt nonwoven may be treated with a finish to render it softer and more condrapable, such a finish being disclosed in U.S. Patent No. 6,632,385, which is hereby incorporated by reference, or to modify the surface energy thereof and thereby render it either hydrophobic or more hydrophobic or hydrophilic or more hydrophilic.

[0060] The hydroengorged spunmelt nonwoven may be incorporated in an absorbent article (particular, e.g., as a cover sheet or a back sheet) or in a non-absorbent article. A particularly useful application of the present invention is as a component of a laminate or blend (mixture) with, for example, meltblown or spunbond fibers, staple fibers, cellulosic or synthetic pulp, rayon fibers and other nonwovens - - e.g., an SMS nonwoven. Another particularly useful application of the present invention is as the "loop" material of a hook-and-loop closure system. Other uses of the hydroengorged synthetic fiber structure will be readily apparent to those skilled in the art.

[0061] A particularly useful application of the present invention involves optional strengthening of the hydroengorged spunmelt nonwoven by the use of at least one scrim to improve tear resistance, tensile strength, etc.. The scrim may be disposed within the laminate or blend of the hydroengorged spunmelt nonwoven or, in a laminate, disposed in a separate layer either adjacent to or spaced from a layer of the nonwoven. The scrim itself may be nonelastic -- see, for example, U.S. 6,735,832 - - or elastic in at least one direction - - see, for example, U.S. 6,878,647 --depending on the desired properties of the final product and the elastomeric nature of the base nonwoven (that is, the nonwoven without the scrim). The scrim-containing laminate or blend may or may not be formed on a three-dimensional image

transfer device - - see, for example, U.S. 6,903,034 - depending on the desired final product.

[0062] The use of a scrim in connection with the hydroengorged spunmelt nonwoven of the present invention provides several advantages over the use of a comparable scrim in connection with a hydroentangled spunmelt nonwoven as taught in the cited patents. These improvements include enhanced caliper and softness. Those skilled in the art will readily appreciate that the scrim may be incorporated in a hydroengorged spunmelt nonwoven of the present invention which is subsequently hydroentangled, or the scrim may be incorporated in a hydroentangled spunmelt nonwoven which is subsequently subjected to hydroengorgement to produce a hydroengorged spunmelt nonwoven of the present invention.

[0063] Another particularly useful application of the present invention involves the optional use of pulp in connection with the hydroengorged spunmelt nonwoven in order to increase the bulking (also called the caliper or 3-D effect), the absorbency and the wicking. The pulp may be natural cellulosic pulp or an artificial pulp such as viscose. Preferably the nonwoven thus produced has the pulp disposed in a layer adjacent to or spaced from a layer of the base nonwoven (that is, the nonwoven without the pulp). The laminate may be subjected to hydroentanglement (e.g., needling) in order to secure together in the laminate the layer of base nonwoven and the layer of pulp.

[0064] A particularly advantageous pulp-containing laminate includes a layer of the base nonwoven on or adjacent each surface of the pulp layer so that the base nonwoven layers are the outer layers of the laminate. In this manner the desirable effects of the pulp addition are obtained without any modification of the softness (also called the feel or hand) of the laminate because the outer layers thereof reflect not the pulp layer, but rather the hydroengorged spunmelt nonwoven outer surfaces of the laminate. In this manner, the desired increase in bulk and the enhanced absorbency and

wicking is obtained without sacrificing the softness of the laminate to the touch. Where the various layers of the pulp-containing laminate are to be joined through conventional hydroentangling (e.g., needling) processes, the hydroentanglement processes are preferably performed under parameters which limit the extent to which the pulp layer can enter the hydroengorged spunmelt nonwoven outer layers, thereby to retain the softness of the outer layers.

[0065] Analogously, the above-mentioned optional scrim layer is preferably deployed between two outer surface layers of the hydroengorged spunmelt nonwoven so that the feel of the laminate is determined by the nonwoven outer surface layers rather than the intermediate scrim layer.

[0066] FIG. 19 is a fragmentary isometric schematic view of a laminate 50 formed of a hydroengorged nonwoven 52 having an anisotropic pattern of fusion bond points (and a caliper C_1) and a substrate 54. Substrate 54 may be either absorbent or non-absorbent. Although it cannot be seen, the fibers of the hydroengorged nonwoven 52 are optionally coated with a finish which can increase the condrapable nature thereof or modify the surface energy thereof as described hereinabove (to render it either hydrophobic or more hydrophobic or hydrophilic or more hydrophilic). This substrate 54 may be formed of meltblown or spunbond fibers, staple fibers, cellulosic or synthetic pulp, rayon fiber or another nonwoven (such as an SMS nonwoven).

EXAMPLE

[0067] Three samples of a polypropylene spunbond nonwoven were obtained, each having a basis weight of about 18.0 g/m². Samples A, B and C are available from First Quality Nonwovens, Inc. under the trade names 18 GSM SB HYDROPHOBIC for Samples A and B and 18 GSM PB-SB HYDROPHOBIC for Sample C. Samples A and B had a standard isotropic bonding pattern called "oval pattern." Sample C had an anisotropic bonding pattern which was also orthogonally differential. Each of the samples had

fusion bonds of identical dimensions and configuration, each sample having a percentage bond area of about 18.5%.

[0068] Each of the samples was passed at a travel speed of 400 meters/minute through a hydroengorgement operation which provided hydromechanical impact through the use of water jets with medium hydraulic pressure on each of the two nonwoven surfaces. The water orifices were arranged in a single row on each side of the nonwoven, the single row extending across the width of the nonwoven. Each row had a linear density of 40 water orifices per inch, with the diameter of each water orifice being 0.12 millimeters. The hydraulic pressure was applied at 240 bars. The forming surface located under the nonwoven and on top of the water suction slot was a woven wire surface of 25-30 mesh.

[0069] The properties of the pre-and post-hydroengorgement samples were determined according to ASTM or INDA test procedures and recorded in the TABLE, with the changes in data resulting from hydroengorgement being indicated for the post-hydroengorgement samples A', B' and C'.

[0070] Samples A', B' and C' are identified in the TABLE as "SBHE" to indicate that they represent the spunbond (SB) nonwoven post-hydroengorgement (HE), as opposed to the Samples A, B and C which are indicated as "control" because they represent the samples pre-hydroengorgement. Of the six samples, Sample C' represents a nonwoven according to the present invention - - that is, a hydroengorged nonwoven having an anisotropic pattern of fusion bonds.

[0071] The TABLE also indicates the amount of energy used during the hydroengorgement operation for each sample. By reference to FIG. 18, it will be appreciated that the amount of energy used was within a so-called "preferred window of energy use" where a balance between the maximum thickness increase and the lowest tensile loss is achieved at a practical and economical level of energy for use in the hydroengorgement

process. The difference in the post-hydroengorgement properties of Samples A' and B' is essentially attributable to the difference in the energy levels employed in their hydroengorgement processes.

[0072] Air permeability data is included in the TABLE because hydroengorgement has the effect of opening the pores of the nonwoven, thereby increasing its air permeability, which opening of the pores in turn is related to both softness and thickness (caliper).

[0073] As illustrated in the TABLE each of the post-hydroengorgement Samples A', B' and C' had increased caliper (thickness) and drape/softness (as measured by a Handle-O-Meter from Thwing Albert using an 4x4 inch specimen) with only a moderate MD tensile loss compared to the respective pre-hydroengorgement Samples A, B and C. Each of the samples also demonstrated sufficient abrasion resistance after hydroengorgement for use, e.g., as a wipe or as an outer cover of an absorbent article.

[0074] However, only Sample C' exhibited a thickness increase greater than 50%, its actual increase of 74.6% being about twice that of Sample B' and more than 5 times that of Sample A'. This is particularly significant in view of the fact that the energy used in the hydroengorgement process to produce Sample C' is significantly less than the energy used in the hydroengorgement processes to produce Samples A' and B'. In other words, Sample C' shows a substantially and significantly greater percentage increase in thickness at a lower energy cost than Samples A' and B'.

[0075] Only Sample C' exhibited a MD tensile loss of less than 25%. Its MD tensile loss was only 21.9% relative to the 29.7% and 27.6% losses exhibited by Samples A' and B', respectively. In other words Sample C' underwent less than 80% of the tensile losses of Samples A' and B'.

[0076] Only Sample C' exhibited an increase in air permeability of at least 30%. Its air permeability increase was 37.6%, while Samples A' and B' illustrated increases of only 14.9 and 25.9%, respectively.

In other words, Sample C' underwent an increase in air permeability which was about 150-250% of the increase for Samples A' and B'. This high air permeability increase in Sample C' reflects superior bulking thereof as a result of the hydroengorgement process.

[0077] The increase in softness (as measured by the Handle-O-Meter) for Sample C' is smaller than the increase in softness for Samples A' and B', but this is easily explained because Sample C is already the softest of the pre-hydroengorgement or control samples. This is because the anisotropic bonding pattern used therein typically already produces a softer nonwoven than the isotropic bonding pattern, and thus there is less room for an increase in the softness due to hydroengorgement within the preferred window of energy use.

[0078] Accordingly, the present invention provides a hydroengorged spunmelt nonwoven formed of thermoplastic continuous fibers and a pattern of fusion bonds. The nonwoven may have a positive percentage bond area of less than 10% or, where the pattern of fusion bonds is anisotropic, a percentage bond area of at least 10%. The nonwoven typically exhibits after hydroengorgement an increase in caliper of at least 50% and a tensile strength of at least 75% of the tensile strength exhibited by the nonwoven prior to hydroengorgement.

[0079] Now that the preferred embodiments have been shown and described in detail, various modifications and improvements thereon will be readily apparent to those skilled in the art. Accordingly, the spirit and scope of the present invention is to be construed broadly and be limited only by the appended claims, and not by the foregoing specification.

TABLE

Sample ID	Basis Weight (gsm)	MD Tensile (g/cm) ASTM 5035	MD Tensile Loss (%)	Airperm (cfm) ASTM 737	Airperm Increase (%)	Thickness (microns) INDA 120.1	Thickness Increase (%)	Handle -O-Meter (g) INDA 90.3	Increase in Softness (%) (Decrease in result)	Energy Use KWh/kg
A	18.8	791	N/A	704	N/A	206	N/A	6.18	N/A	N/A
A'	18.7	557	29.7	809	14.9	233	13.1	4.55	26.4	0.2903
B	18.2	793	N/A	685	N/A	211	N/A	6.18	N/A	N/A
B'	18.8	574	27.6	863	25.9	287	36.0	4.92	20.0	0.3161
C	18.8	725	N/A	603	N/A	193	N/A	5.53	N/A	N/A
C'	18.8	566	21.9	830	37.6	337	74.6	4.74	14.3	0.249

THE CLAIMS DEFINING THE INVENTION ARE AS FOLLOWS

1. A hydroengorged spunmelt nonwoven formed of thermoplastic continuous fibers and a pattern of fusion bonds, said hydroengorged spunmelt nonwoven having one of
(i) a positive percentage fusion bond area of less than 10%, and (ii) a percentage fusion bond area of at least 10% wherein said bonding pattern of fusion bonds is anisotropic.
2. A hydroengorged spunmelt nonwoven formed of thermoplastic continuous fibers and a pattern of fusion bonds, said hydroengorged spunmelt nonwoven having a percentage fusion bond area of at least 10% wherein said bonding pattern of fusion bonds is anisotropic.
3. The nonwoven of claim 1 or claim 2 which is orthogonally differentially bonded with fusion bonds.
4. The nonwoven of any one of claims 1 to 3 wherein said nonwoven after hydroengorgement exhibits both an increased caliper and an increased softness relative to said nonwoven prior to hydroengorgement.
5. The nonwoven of any one of claims 1 to 3 wherein said nonwoven after hydroengorgement exhibits an increase of at least 50% in caliper relative to said nonwoven prior to hydroengorgement.
6. The nonwoven of any one of claims 1 to 5 wherein said bonds have a maximum dimension d , and a maximum bond separation of at least $4d$.
7. The nonwoven of any one of claims 1 to 6 having a basis weight of 5-50 gsm.

8. The nonwoven of any one of claims 1 to 7 wherein said nonwoven exhibits a tensile strength after hydroengorgement of at least 75% of the tensile strength prior to hydroengorgement.

9. An absorbent article including the nonwoven of any one of claims 1 to 8.

10. A non-absorbent article including the nonwoven of any one of claims 1 to 8.

112. A laminate or blend including the nonwoven of any one of claims 1 to 8.

12. The nonwoven of any one of claims 1 to 8 including a finish modifying the surface energy thereof.

13. The nonwoven of any one of claims 1 to 8 including a finish increasing the condrapable nature thereof.

14. A hydroengorged synthetic fiber structure having a pattern of fusion bonds, said structure having one of
(i) a positive percentage fusion bond area of less than 10%, and (ii) a percentage fusion bond area of at least 10% wherein said bonding pattern of fusion bonds is anisotropic.

15. The fiber structure of claim 14 formed of a spunmelt nonwoven having thermoplastic continuous fibers.

16. The laminate or blend of claim 10 additionally including a scrim.

17. The laminate or blend of claim 16 wherein said laminate has a layer of said scrim adjacent to or spaced from a layer of said nonwoven.

18. The laminate or blend of claim 16 wherein said laminate has a layer of said nonwoven on opposite sides of a layer of said scrim.

19. The laminate or blend of any one of claims 10, 16, 17, or 18 additionally including pulp.

20. The laminate or blend of claim 19 wherein said laminate has a layer of said pulp adjacent to or spaced from a layer of said nonwoven.

21. The laminate or blend of claim 19 wherein said laminate has a layer of said nonwoven on opposite sides of a layer of said pulp.

+

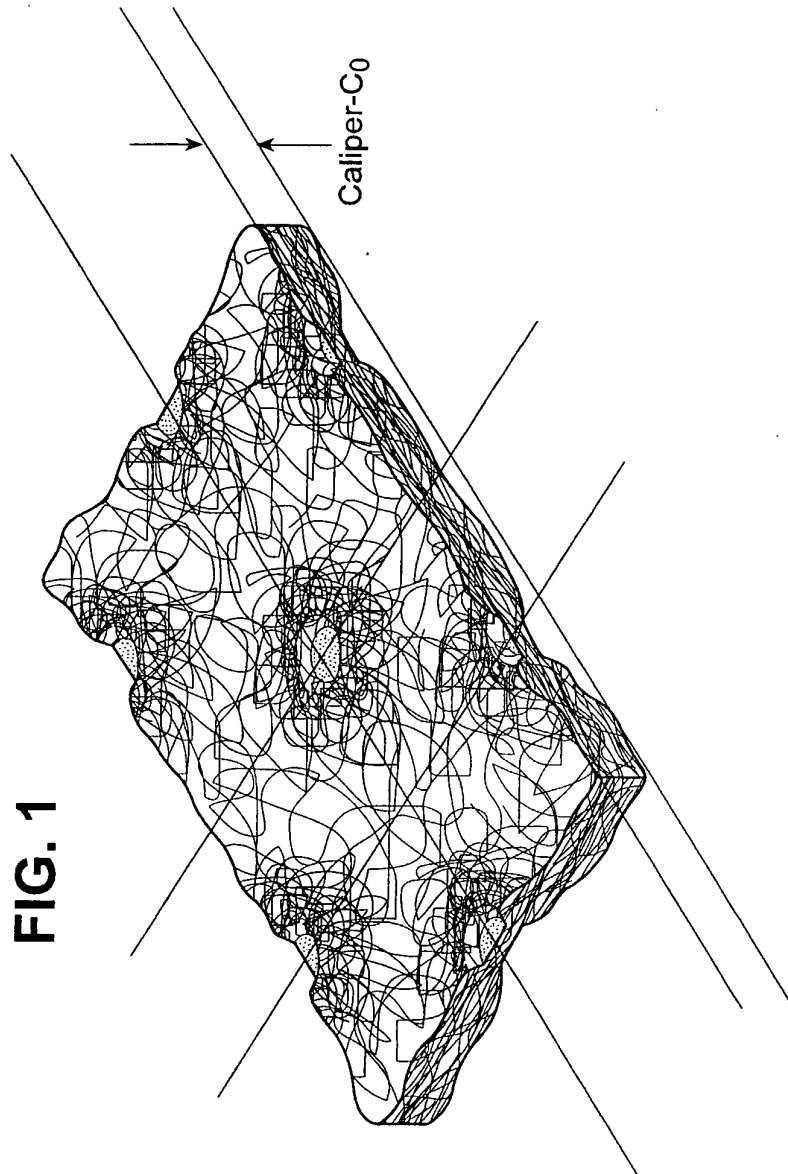

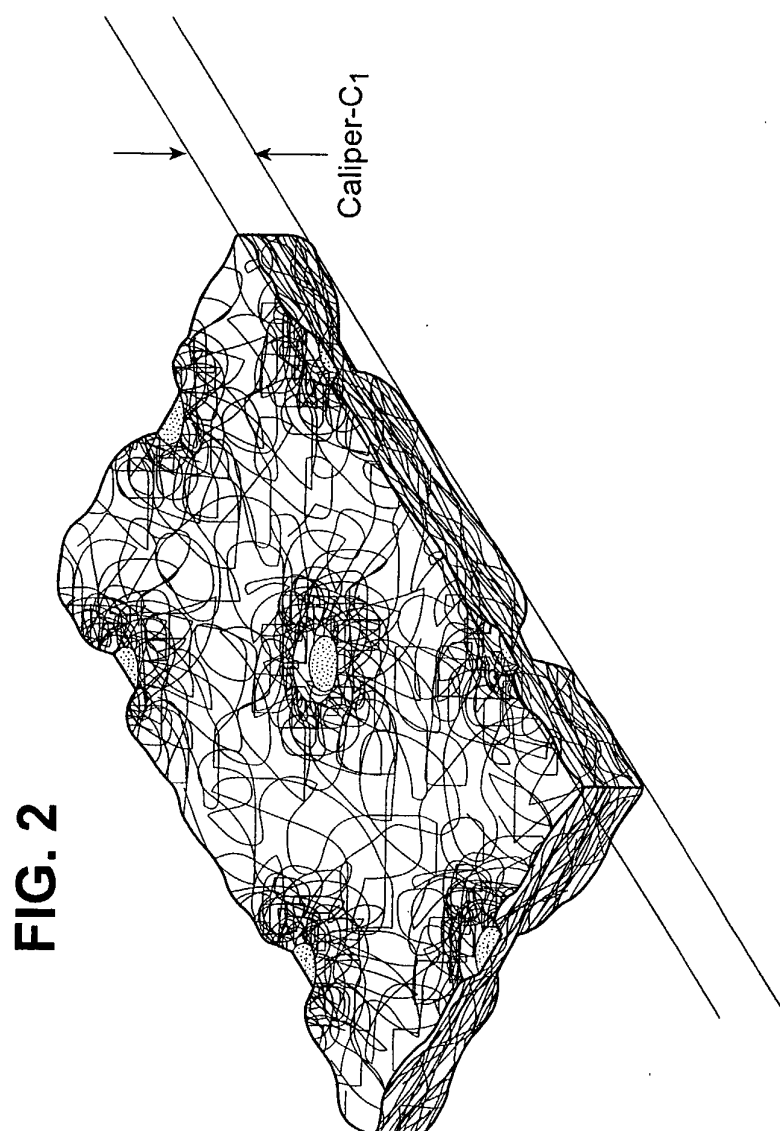

+

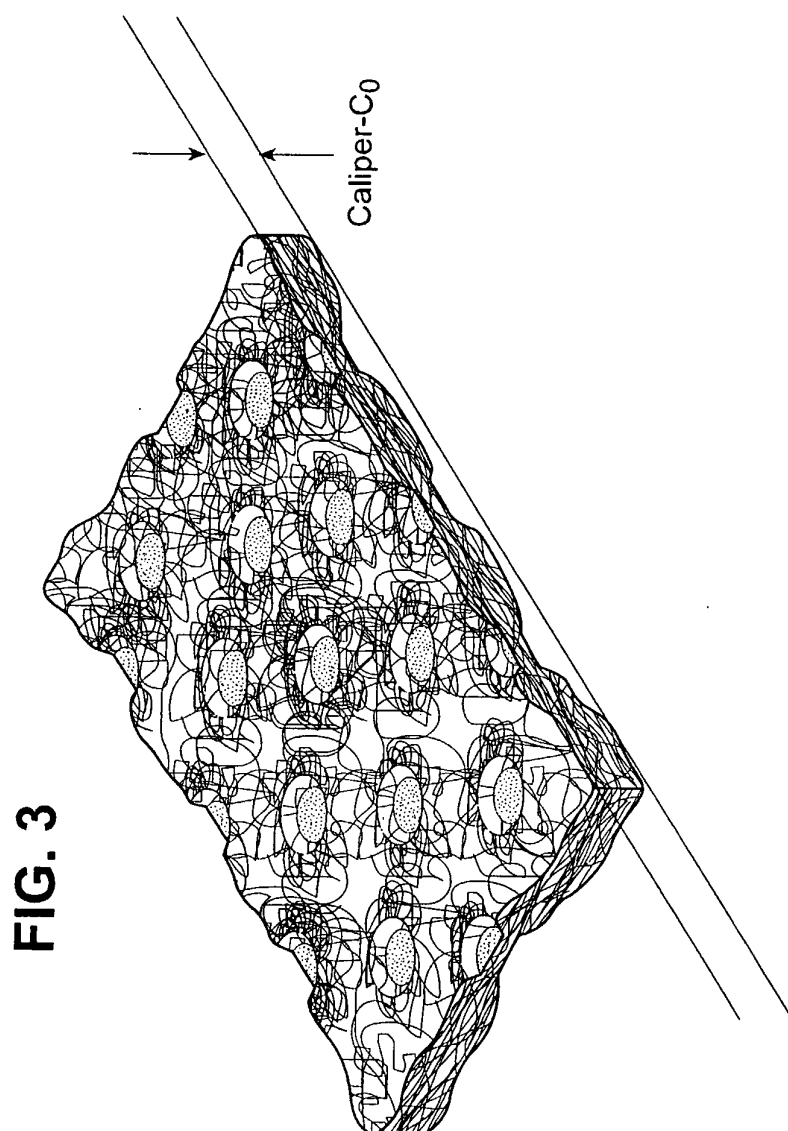

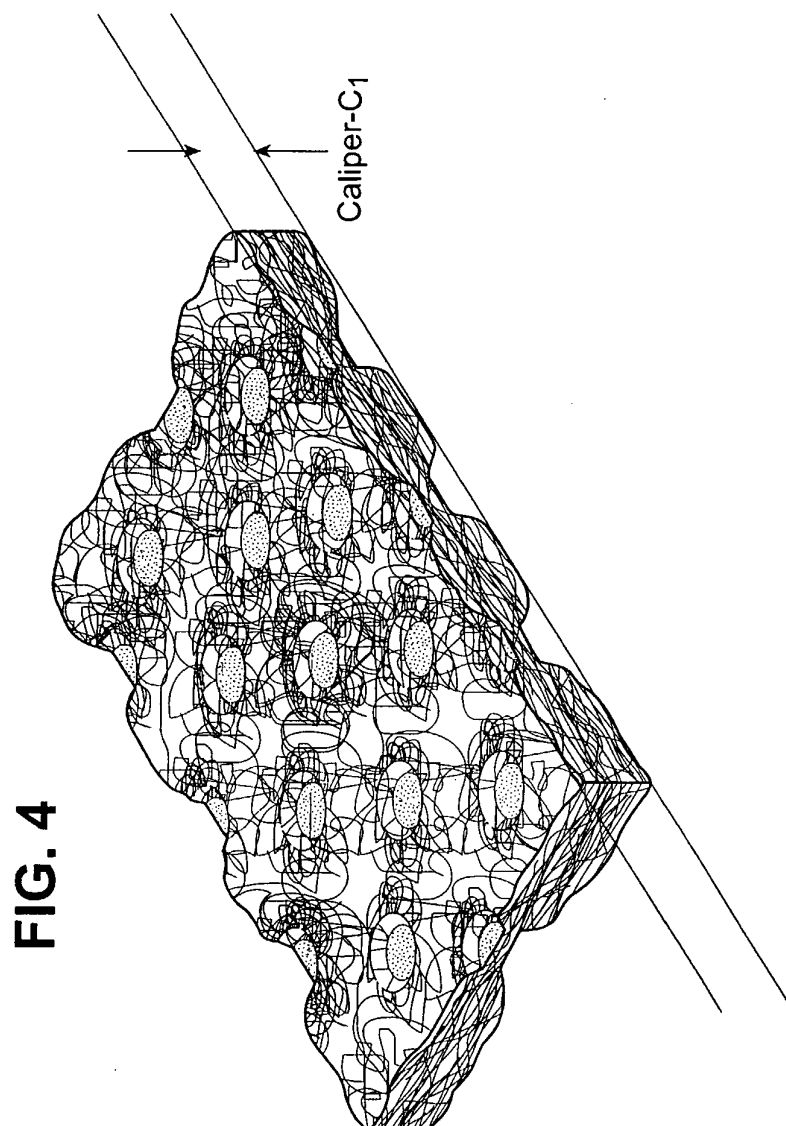

+

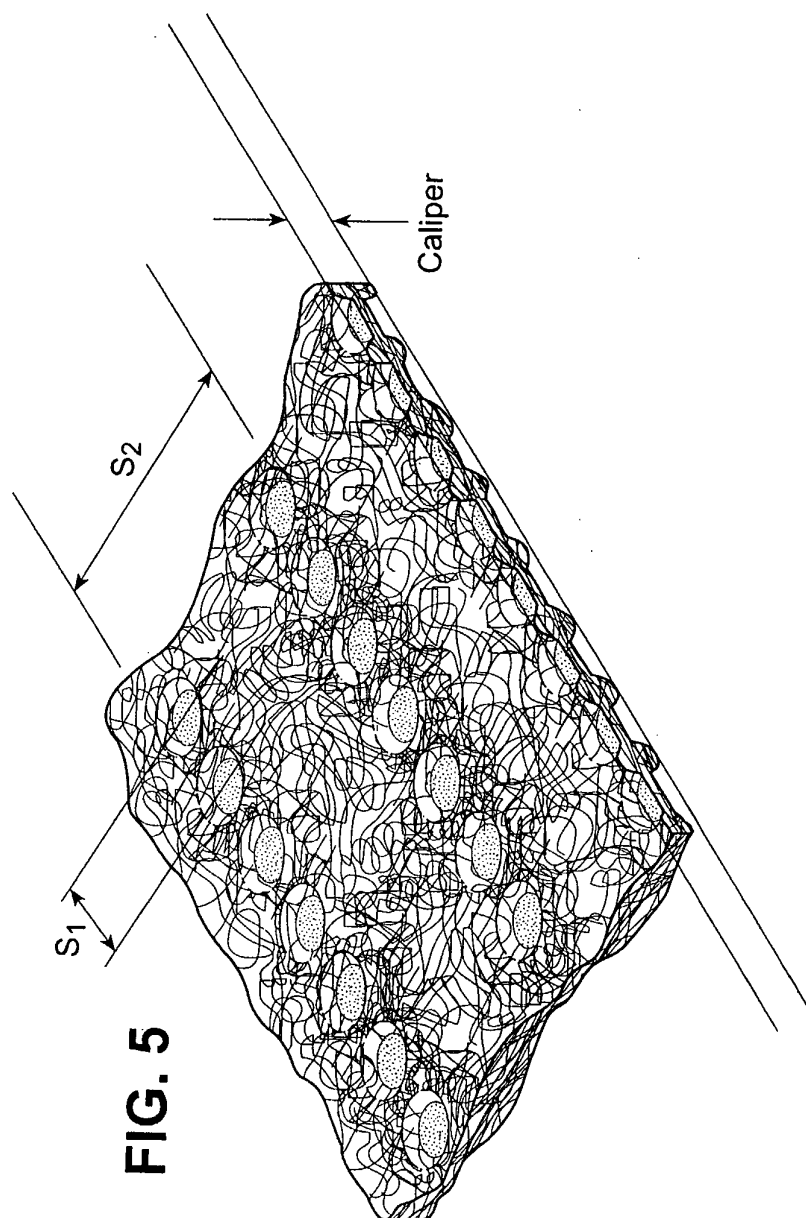

+

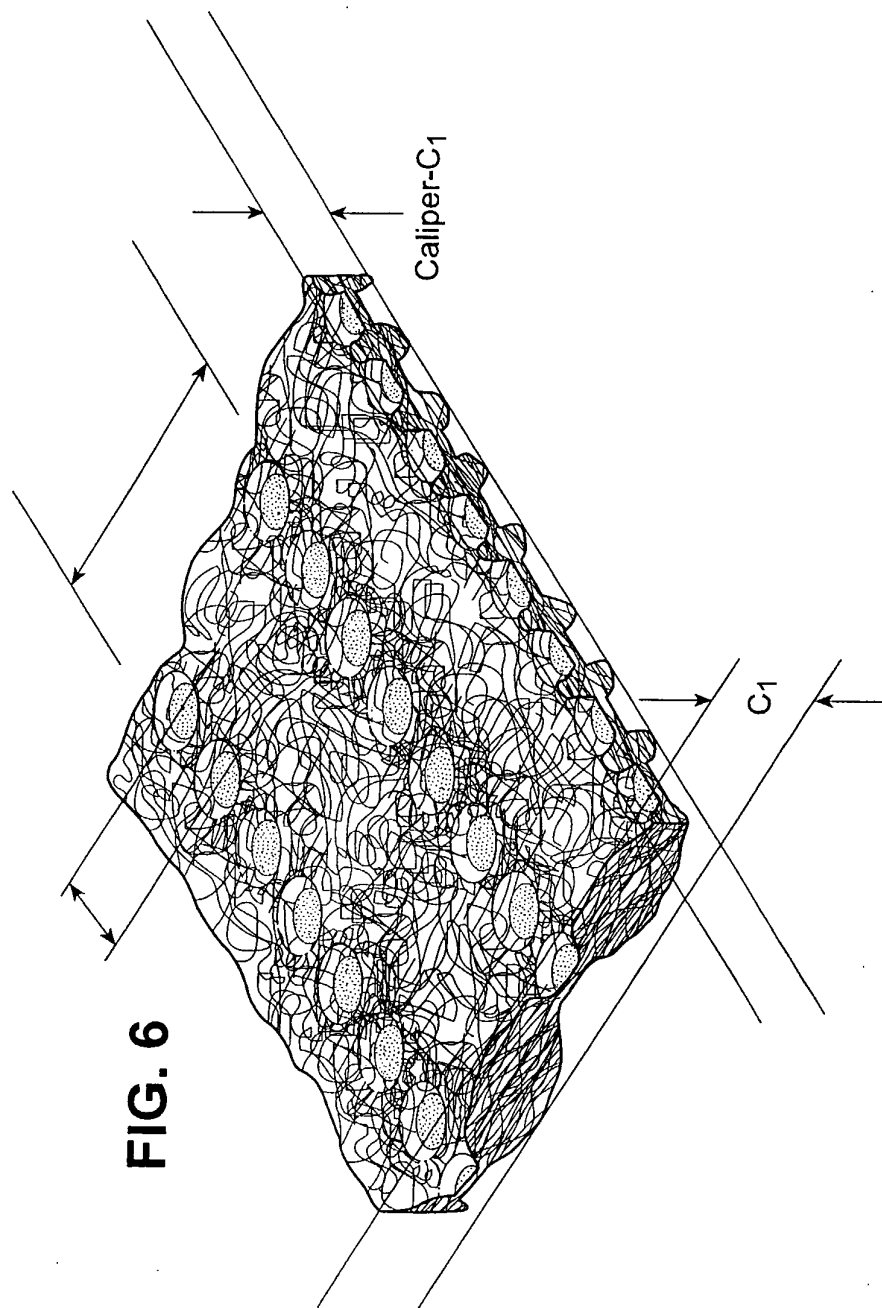
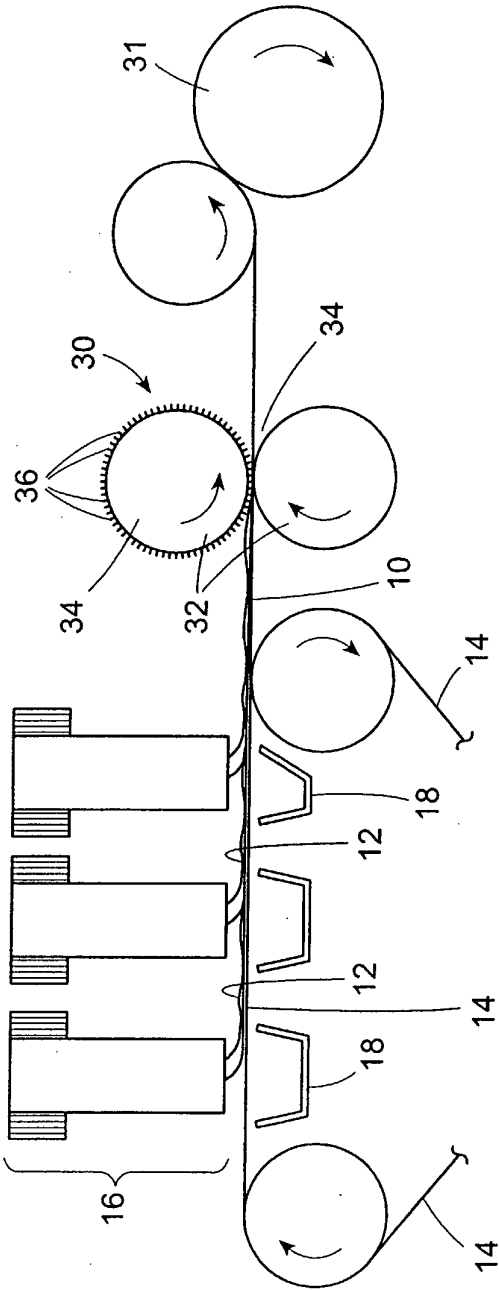

FIG. 6

+

FIG. 7



+

FIG. 8A

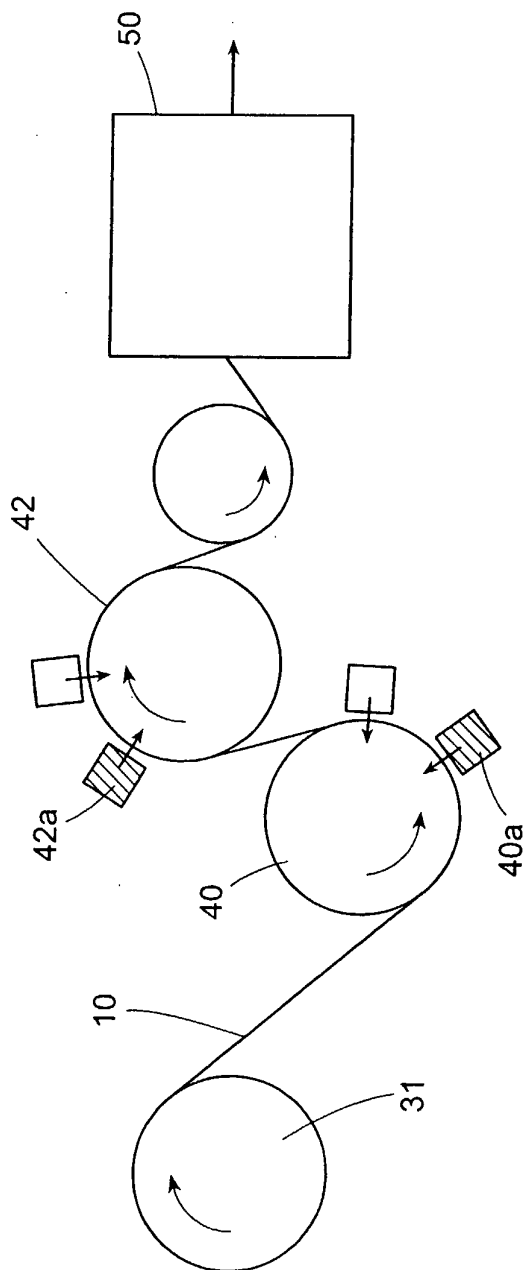

+

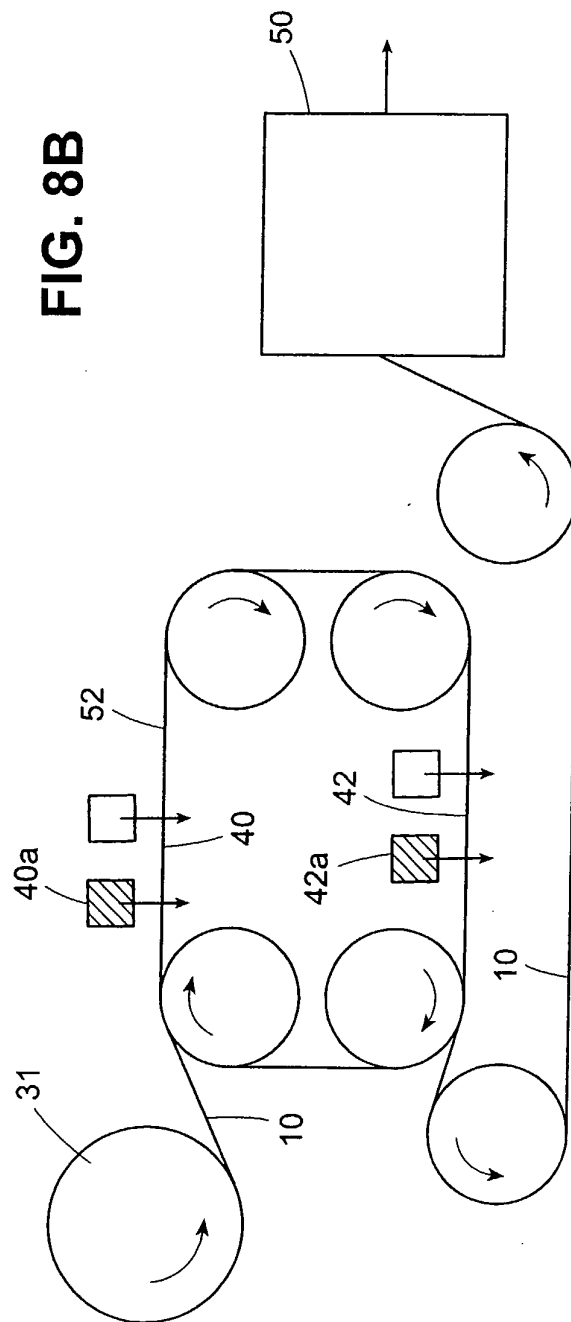

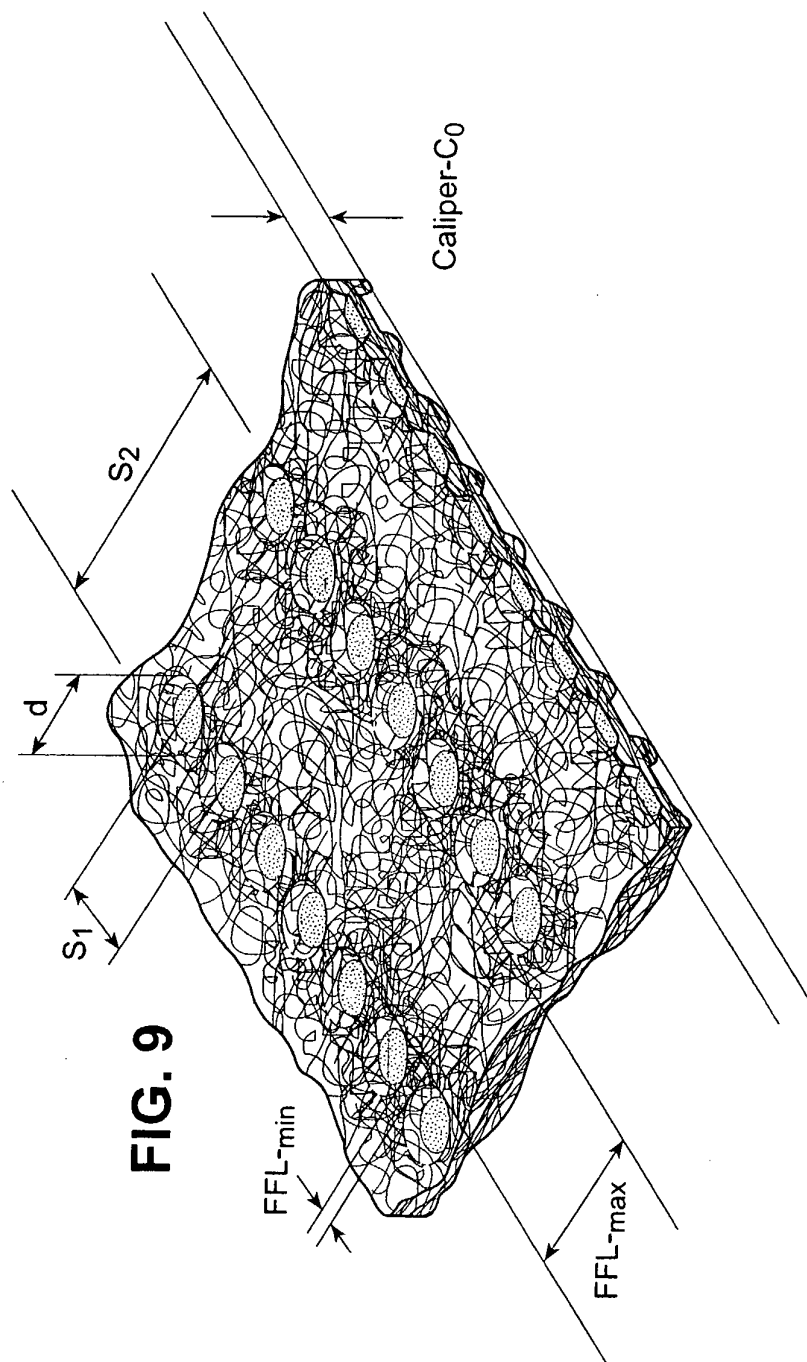
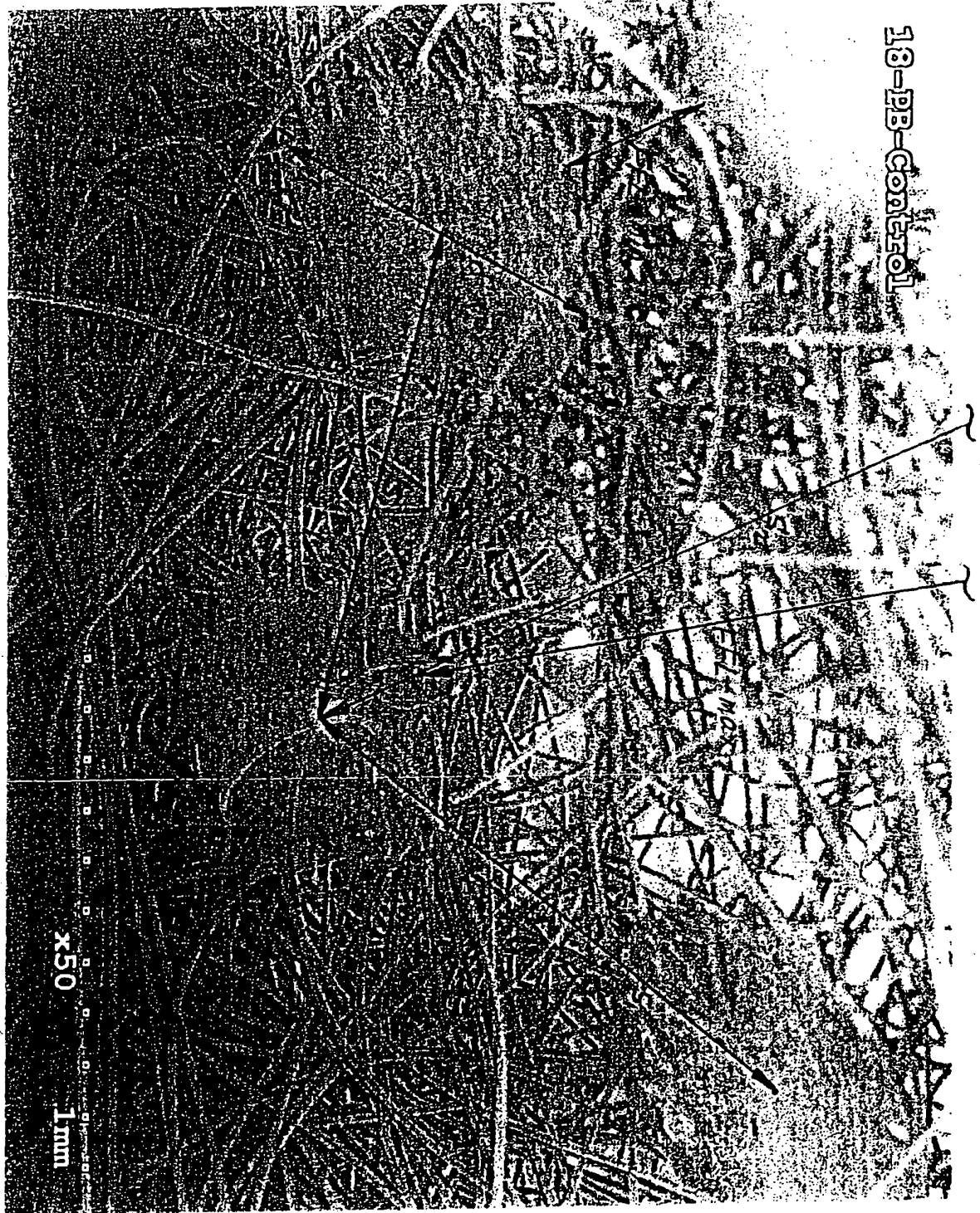

FIG. 9

FIG. 10



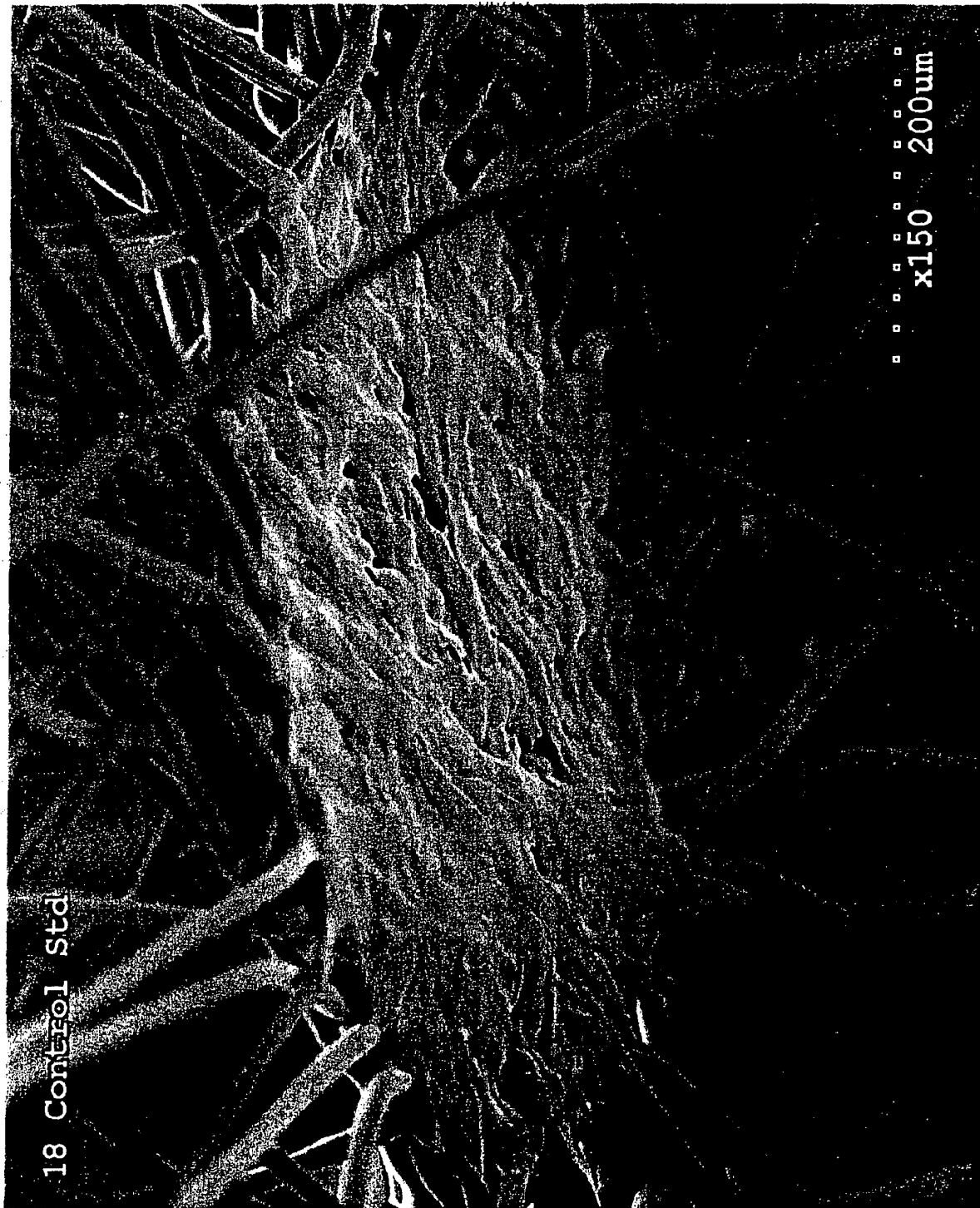
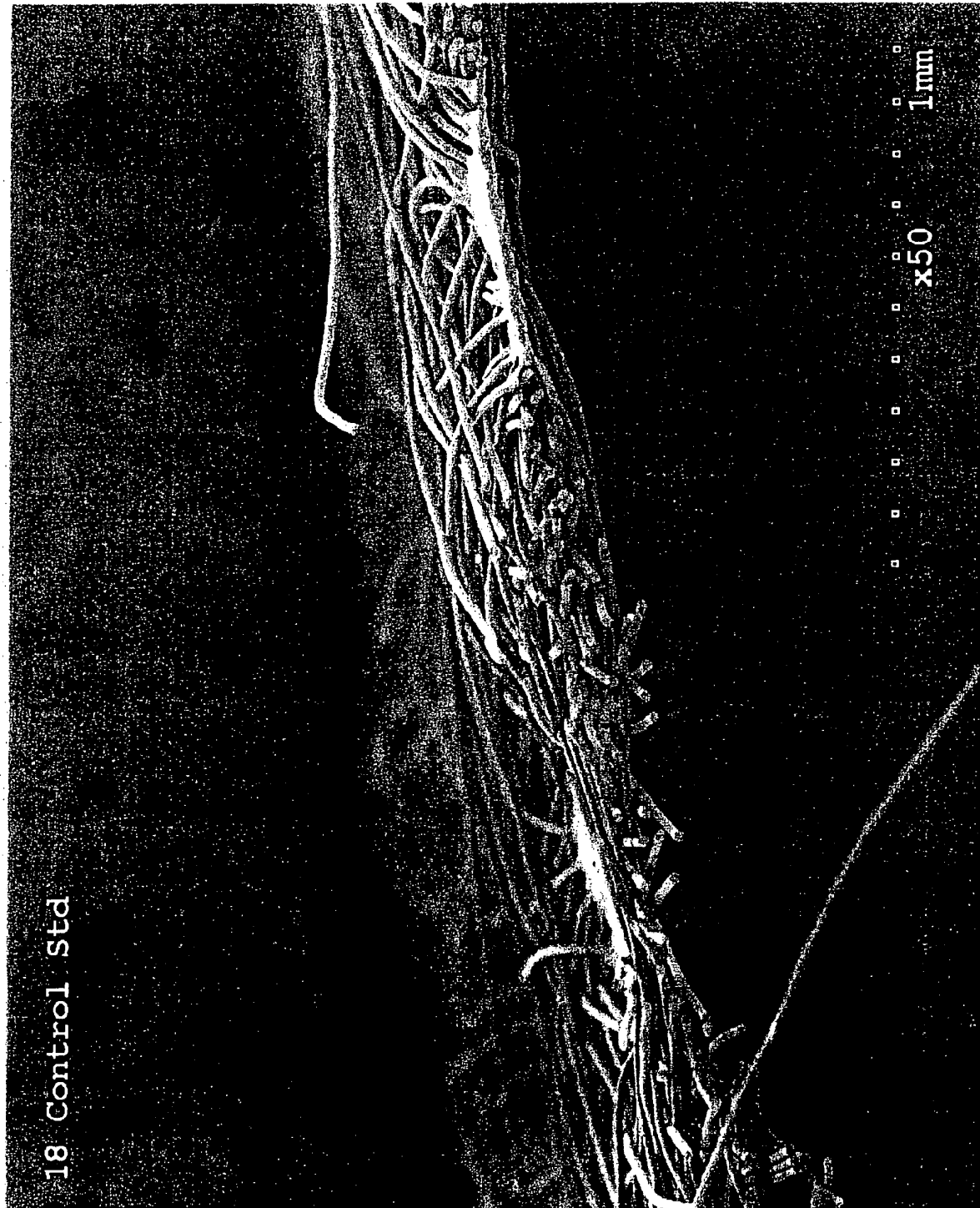

FIG. 11



FIG. 12

SUBSTITUTE SHEET (RULE 26)



SUBSTITUTE SHEET (RULE 26)

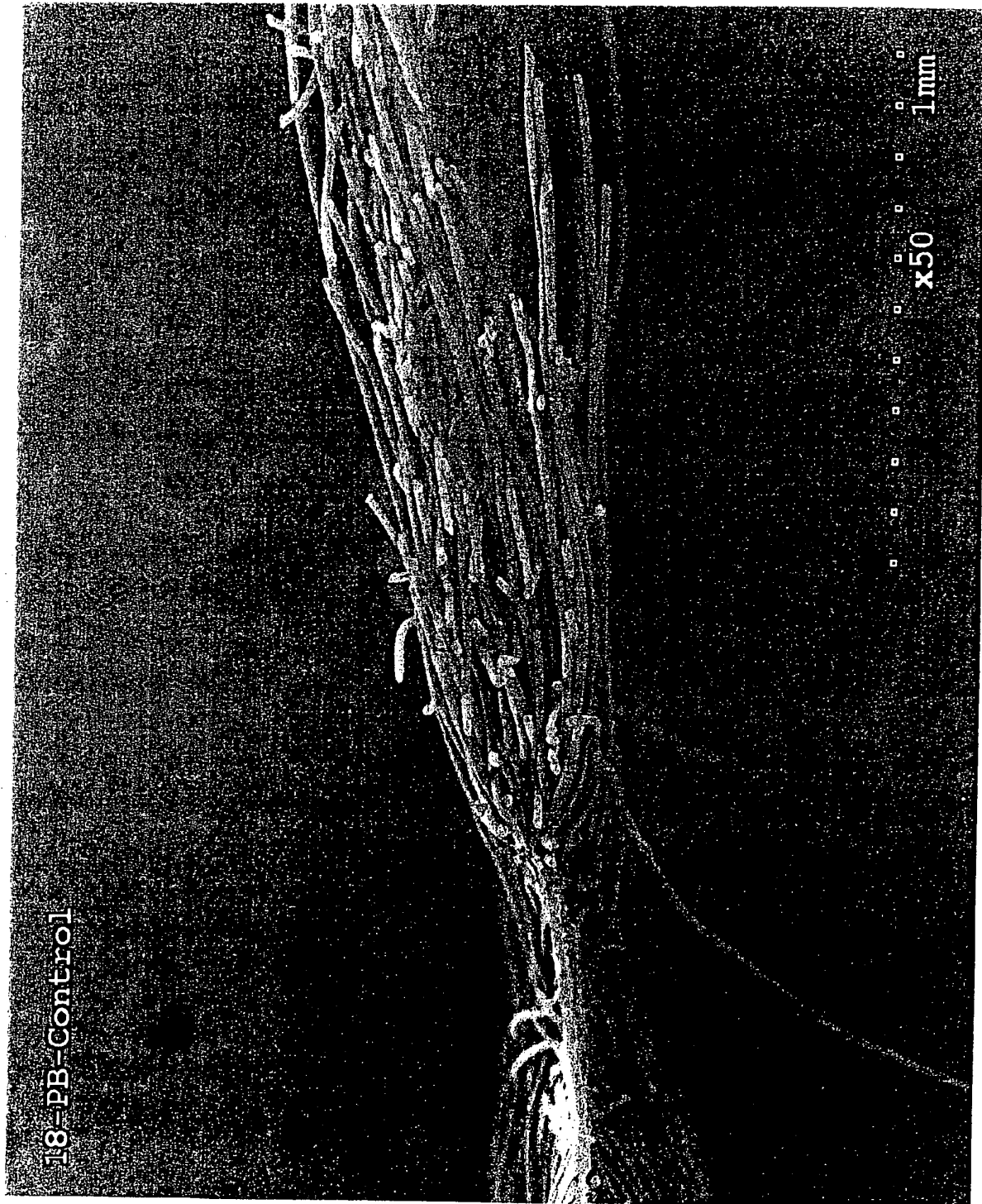

FIG. 14



FIG. 15

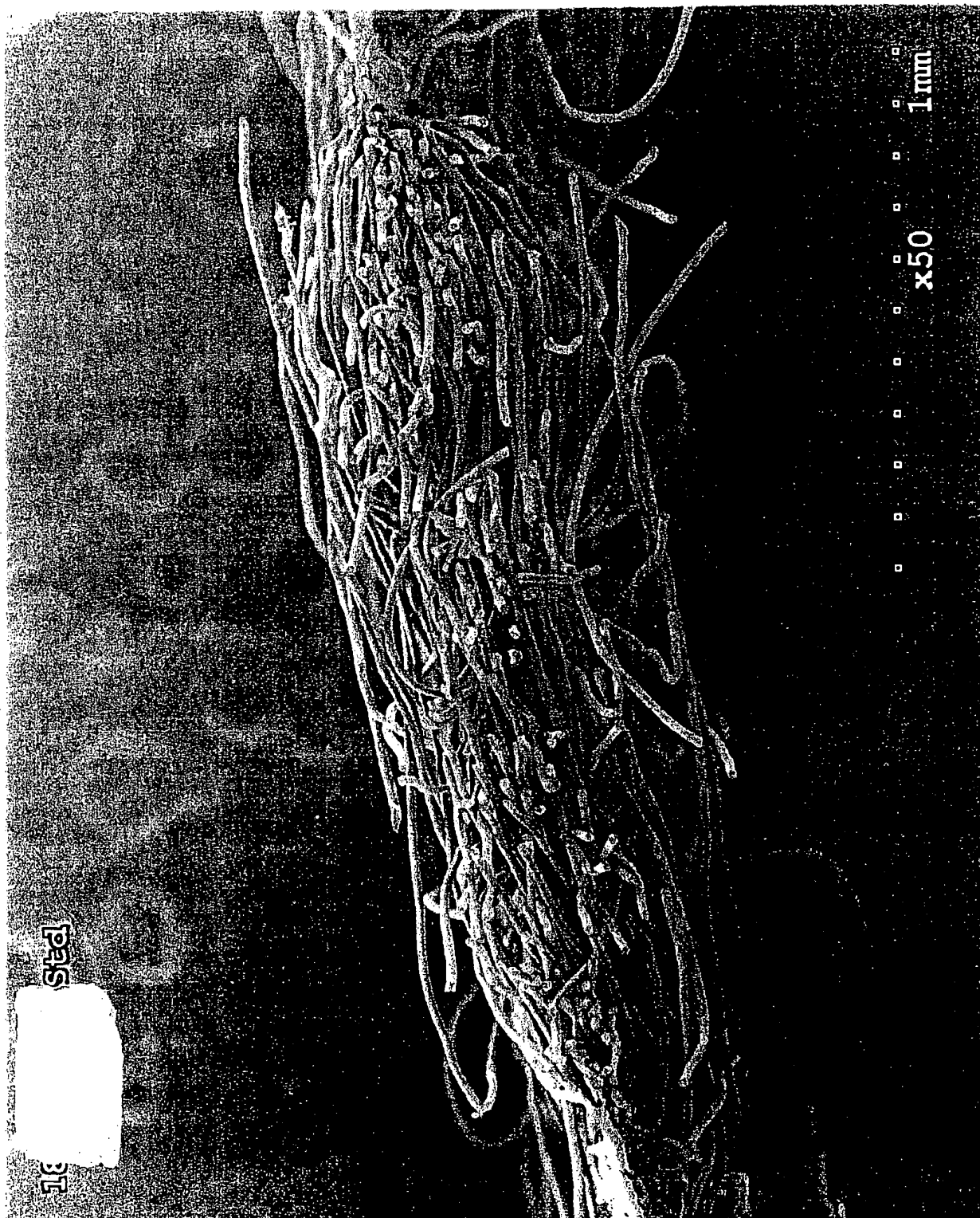

FIG. 16

SUBSTITUTE SHEET (RULE 26)

FIG. 17

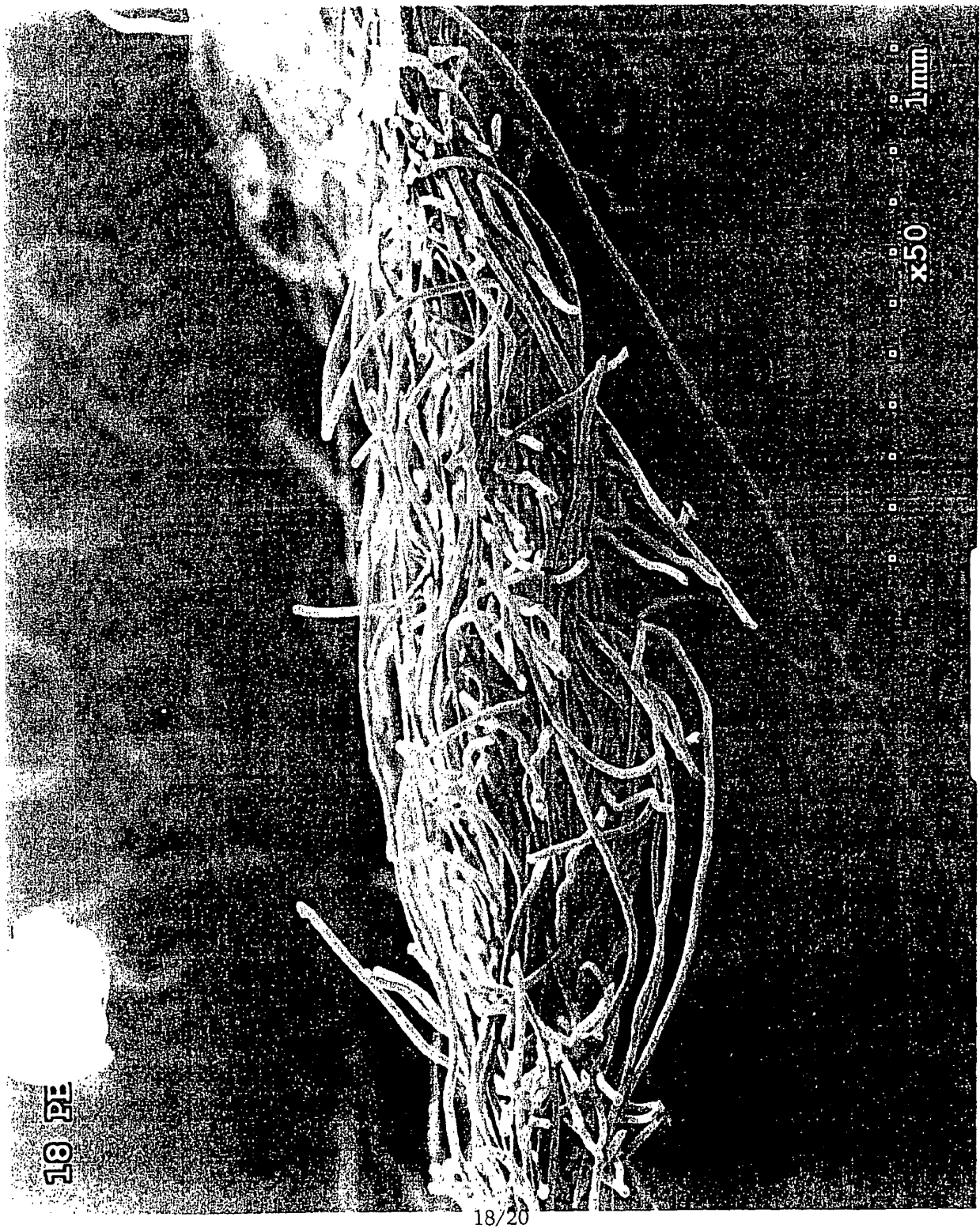
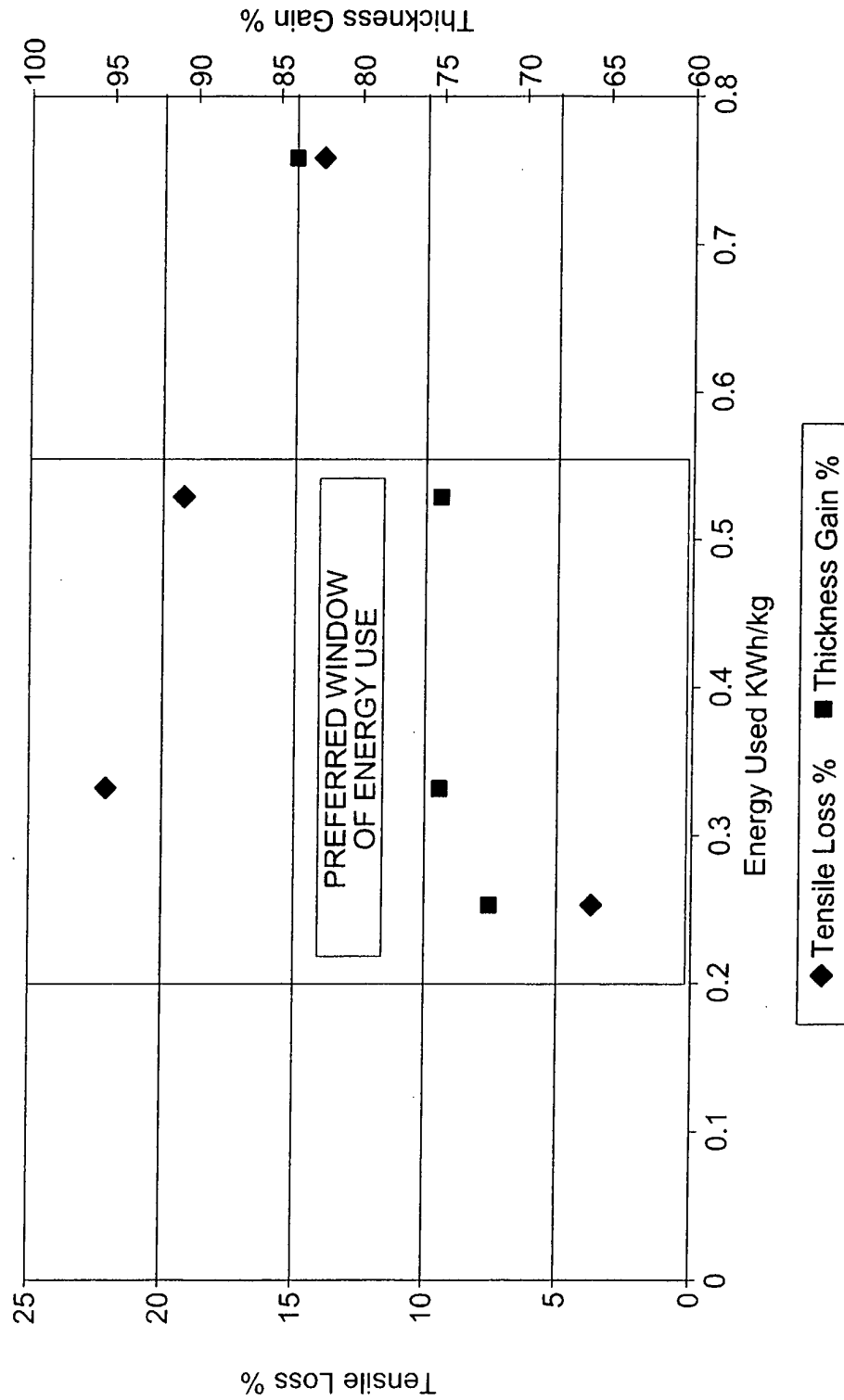

FIG. 18



+

