



US00D642116S

(12) **United States Design Patent**
Pringiers

(10) **Patent No.:** **US D642,116 S**

(45) **Date of Patent:** **** Jul. 26, 2011**

(54) **TIRE**

(75) Inventor: **Koenraad Pringiers, Colombo (LK)**

(73) Assignee: **Solideal Holding S.A., Luxembourg (LU)**

(**) Term: **14 Years**

(21) Appl. No.: **29/360,416**

(22) Filed: **Apr. 26, 2010**

(30) **Foreign Application Priority Data**

Oct. 30, 2009 (EM) 001174627-0001

(51) **LOC (9) Cl.** **12-15**

(52) **U.S. Cl.** **D12/586; D12/587**

(58) **Field of Classification Search** D12/568-603,
D12/900-901, 551-552; 152/209.1-209.28,
152/455

See application file for complete search history.

(56) **References Cited**

U.S. PATENT DOCUMENTS

D212,271 S *	9/1968	Duncan	D12/587
D245,771 S *	9/1977	Nakano et al.	D12/587
D259,112 S *	5/1981	Candiliotis	D12/587
D261,256 S *	10/1981	Yamazaki et al.	D12/587

D281,238 S *	11/1985	Hinrichsen	D12/587
D284,649 S *	7/1986	Kwee et al.	D12/587
D313,581 S *	1/1991	Goto et al.	D12/586
D316,690 S *	5/1991	Tagashira	D12/587
D445,732 S *	7/2001	Allison	D12/587
D457,854 S *	5/2002	Rayman	D12/579
D481,667 S *	11/2003	Hanna	D12/589
D481,668 S *	11/2003	Hanna	D12/587
D481,669 S *	11/2003	Hanna	D12/589
D573,941 S *	7/2008	Song	D12/579
D597,022 S *	7/2009	Pringiers	D12/579
D614,118 S *	4/2010	Wells et al.	D12/579
D620,428 S *	7/2010	Rayman	D12/579
D628,954 S *	12/2010	Shan et al.	D12/583

* cited by examiner

Primary Examiner — Stacia Cadmus

(74) *Attorney, Agent, or Firm* — Kirschstein, et al.

(57) **CLAIM**

The ornamental design for a tire, as shown and described.

DESCRIPTION

FIG. 1 is a perspective view of a tire according to my new design;

FIG. 2 is an axial end view thereof, the opposite end view being a mirror image; and,

FIG. 3 is a front elevational view thereof, the opposite elevational view being a mirror image.

1 Claim, 3 Drawing Sheets

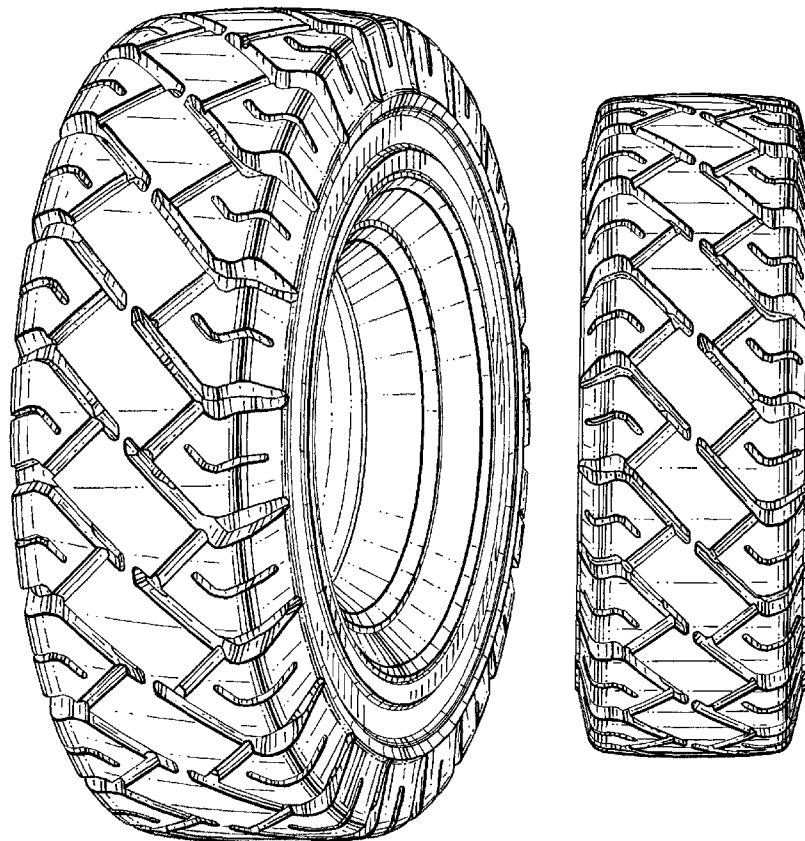

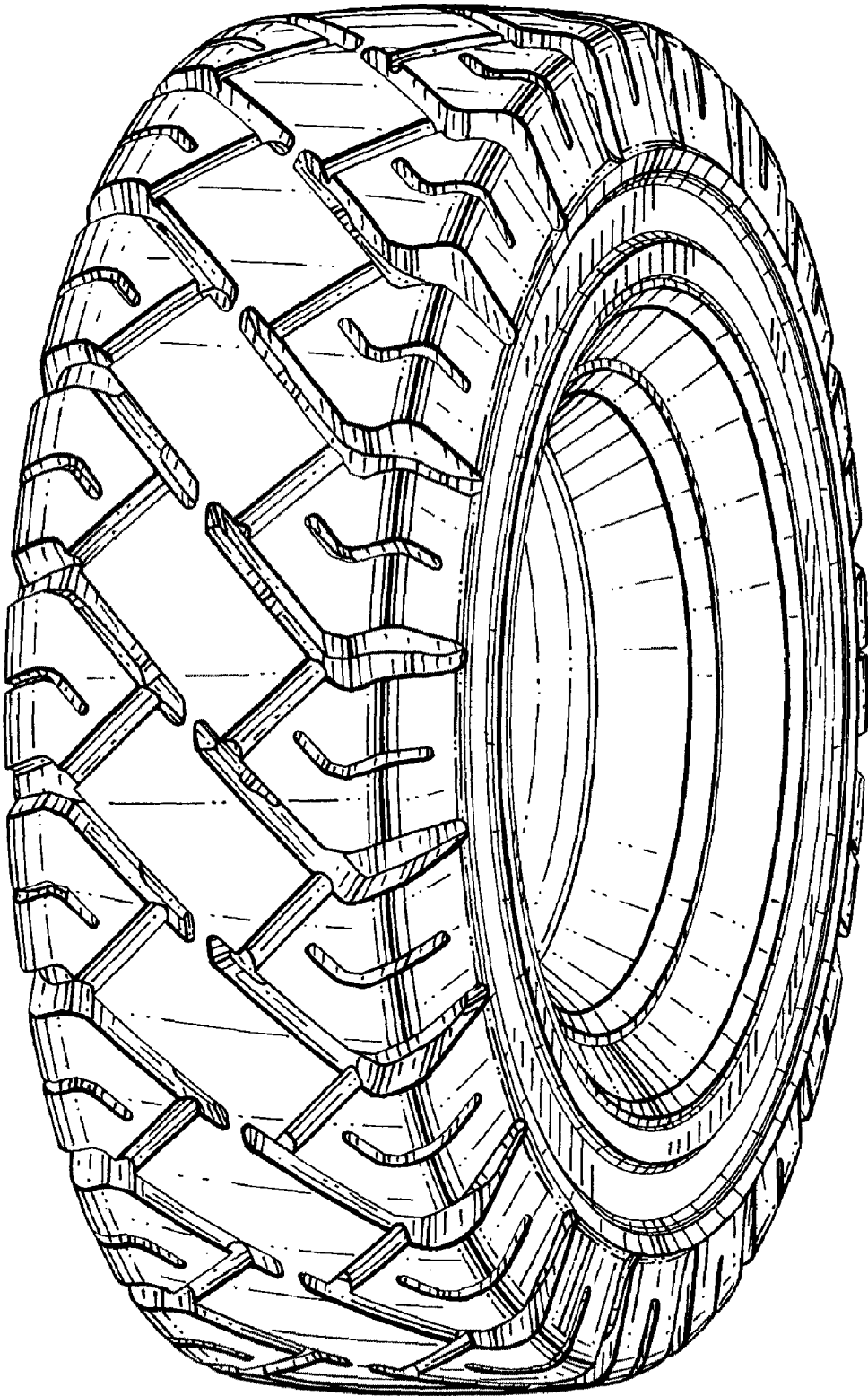

FIG. 1

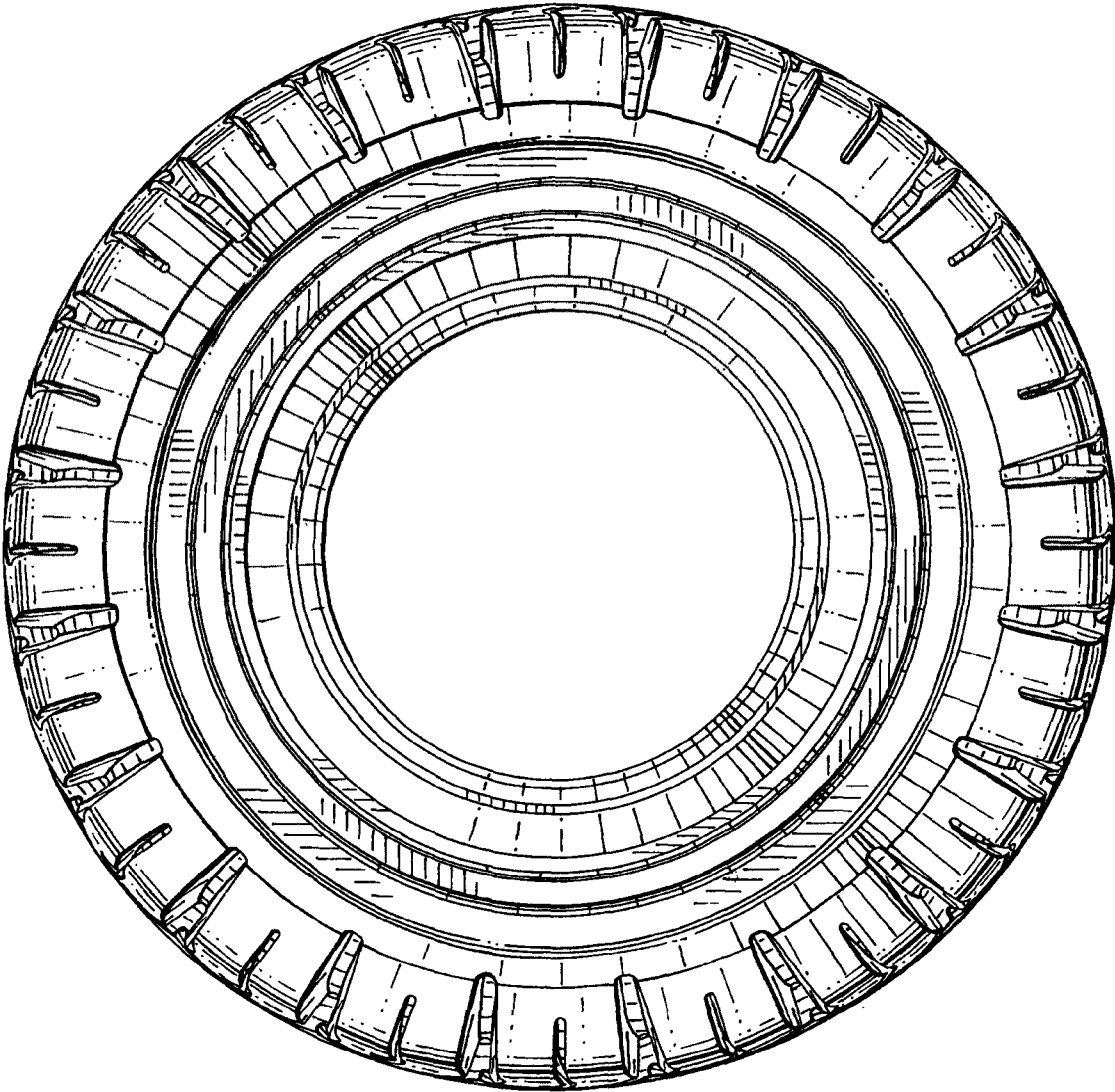

FIG. 2

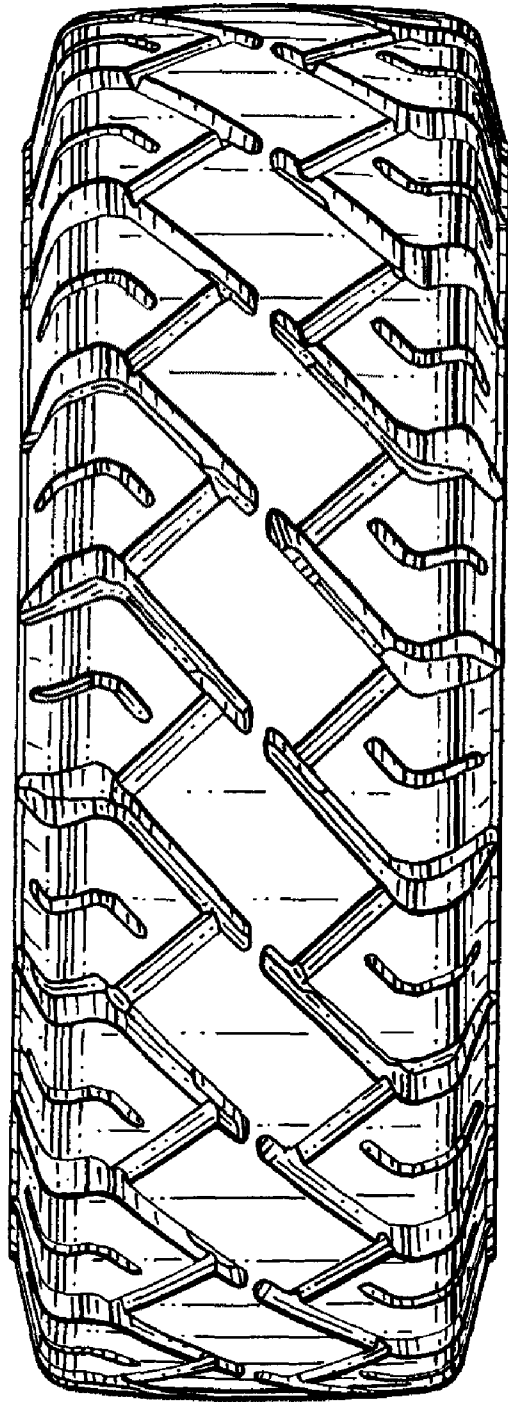

FIG. 3