

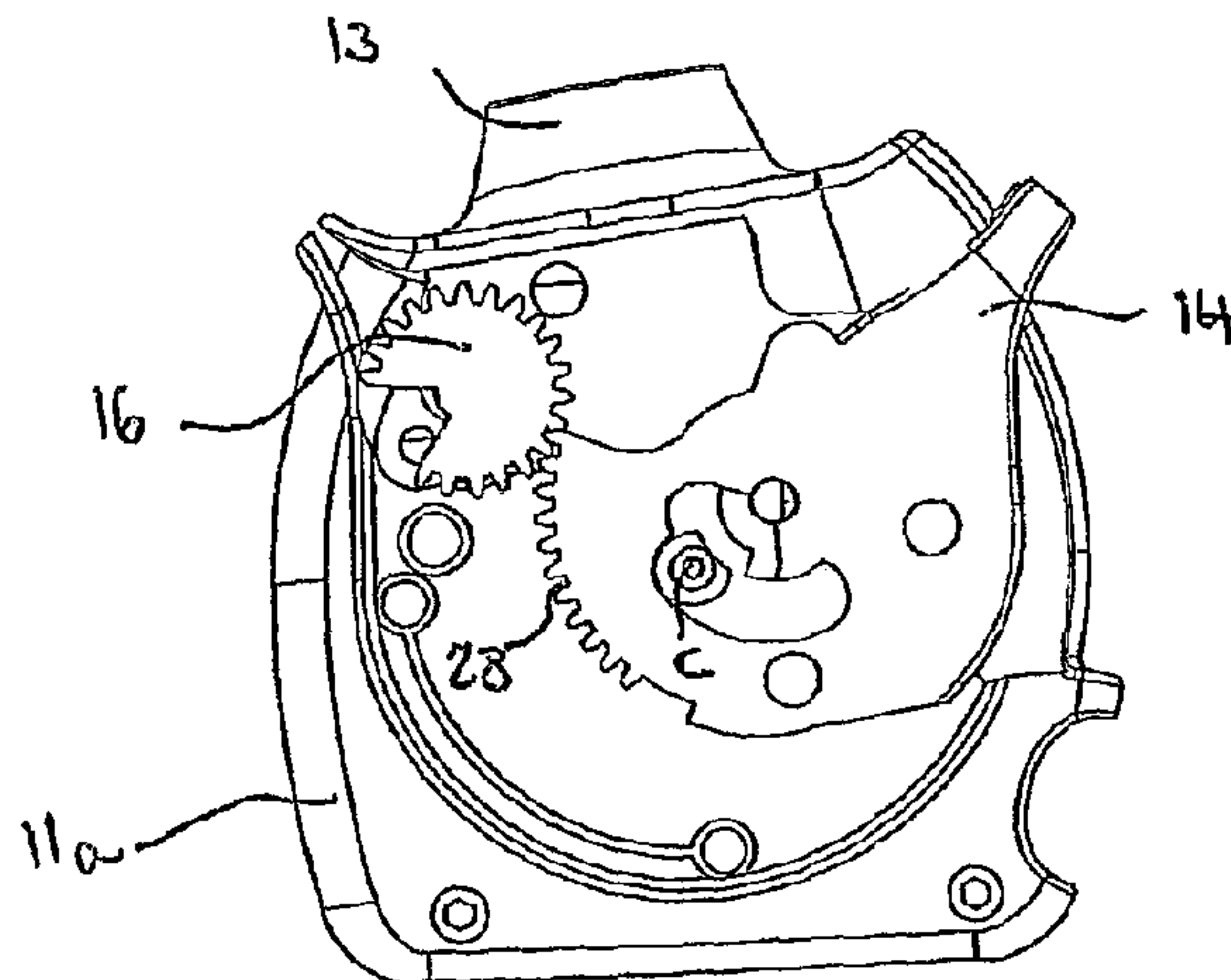

(86) Date de dépôt PCT/PCT Filing Date: 2011/11/25
(87) Date publication PCT/PCT Publication Date: 2012/05/31
(45) Date de délivrance/Issue Date: 2017/10/24
(85) Entrée phase nationale/National Entry: 2013/05/01
(86) N° demande PCT/PCT Application No.: GB 2011/052338
(87) N° publication PCT/PCT Publication No.: 2012/069854
(30) Priorités/Priorities: 2010/11/26 (GB1020130.9);
2011/06/07 (GB1109493.5); 2011/08/31 (GB1115000.0)

(51) Cl.Int./Int.Cl. *A61M 15/00* (2006.01)
(72) Inventeurs/Inventors:
MELINIOTIS, ANDREAS, GB;
EASON, STEPHEN, GB;
CLARKE, ROGER, GB;
MCGUINNESS, LIAM, GB
(73) Propriétaire/Owner:
VECTURA DELIVERY DEVICES LIMITED, GB
(74) Agent: FOGLER, RUBINOFF LLP

(54) Titre : INHALATEUR
(54) Title: INHALER



(57) Abrégé/Abstract:

An inhaler comprising a housing defining a chamber to receive a strip having a plurality of blisters each containing a dose of medicament for inhalation by a user is disclosed. It comprises an actuating lever (14) and a blister strip drive member rotatably mounted in the chamber to sequentially move each blister into a blister opening position. The blister strip drive member and the actuating lever comprise a drive gear (16) and a drive gear element (28), respectively, that cooperate to effect rotation of the blister strip drive member in response to rotation of the actuating lever. The drive gear and drive gear element are disposed on the outside of the housing remote from the chamber.



(12) INTERNATIONAL APPLICATION PUBLISHED UNDER THE PATENT COOPERATION TREATY (PCT)

(19) World Intellectual Property
Organization
International Bureau(43) International Publication Date
31 May 2012 (31.05.2012)(10) International Publication Number
WO 2012/069854 A3(51) International Patent Classification:
A61M 15/00 (2006.01)

(21) International Application Number:

PCT/GB2011/052338

(22) International Filing Date:

25 November 2011 (25.11.2011)

(25) Filing Language:

English

(26) Publication Language:

English

(30) Priority Data:

1020130.9	26 November 2010 (26.11.2010)	GB
1109493.5	7 June 2011 (07.06.2011)	GB
1115000.0	31 August 2011 (31.08.2011)	GB

(71) Applicant (for all designated States except US): **VECTURA DELIVERY DEVICES LIMITED** [GB/GB]; 21 Cambridge Science Park, Milton Road, Cambridge, Cambridgeshire CB4 0FJ (GB).

(72) Inventors; and

(75) Inventors/Applicants (for US only): **MELINIOTIS, Andreas** [GB/GB]; 21 Cambridge Science Park, Milton Road, Cambridgeshire CB4 0FJ (GB). **EASON, Stephen** [GB/GB]; 21 Cambridge Science Park, Milton Road, Cambridgeshire CB4 0FJ (GB). **CLARKE, Roger** [GB/GB];21 Cambridge Science Park, Milton Road, Cambridgeshire CB4 0FJ (GB). **McGUINNESS, Liam** [GB/GB]; 24 Hailes Wood, Elsenham, Herts CM22 6DQ (GB).(74) Agents: **GREY, Ian** et al.; Venner Shipley LLP, 200 Aldersgate, London EC1A4HD (GB).

(81) Designated States (unless otherwise indicated, for every kind of national protection available): AE, AG, AL, AM, AO, AT, AU, AZ, BA, BB, BG, BH, BR, BW, BY, BZ, CA, CH, CL, CN, CO, CR, CU, CZ, DE, DK, DM, DO, DZ, EC, EE, EG, ES, FI, GB, GD, GE, GH, GM, GT, HN, HR, HU, ID, IL, IN, IS, JP, KE, KG, KM, KN, KP, KR, KZ, LA, LC, LK, LR, LS, LT, LU, LY, MA, MD, ME, MG, MK, MN, MW, MX, MY, MZ, NA, NG, NI, NO, NZ, OM, PE, PG, PH, PL, PT, QA, RO, RS, RU, RW, SC, SD, SE, SG, SK, SL, SM, ST, SV, SY, TH, TJ, TM, TN, TR, TT, TZ, UA, UG, US, UZ, VC, VN, ZA, ZM, ZW.

(84) Designated States (unless otherwise indicated, for every kind of regional protection available): ARIPO (BW, GH, GM, KE, LR, LS, MW, MZ, NA, RW, SD, SL, SZ, TZ, UG, ZM, ZW), Eurasian (AM, AZ, BY, KG, KZ, MD, RU, TJ, TM), European (AL, AT, BE, BG, CH, CY, CZ, DE, DK, EE, ES, FI, FR, GB, GR, HR, HU, IE, IS, IT, LT, LU, LV, MC, MK, MT, NL, NO, PL, PT, RO, RS, SE, SI, SK,

[Continued on next page]

(54) Title: INHALER

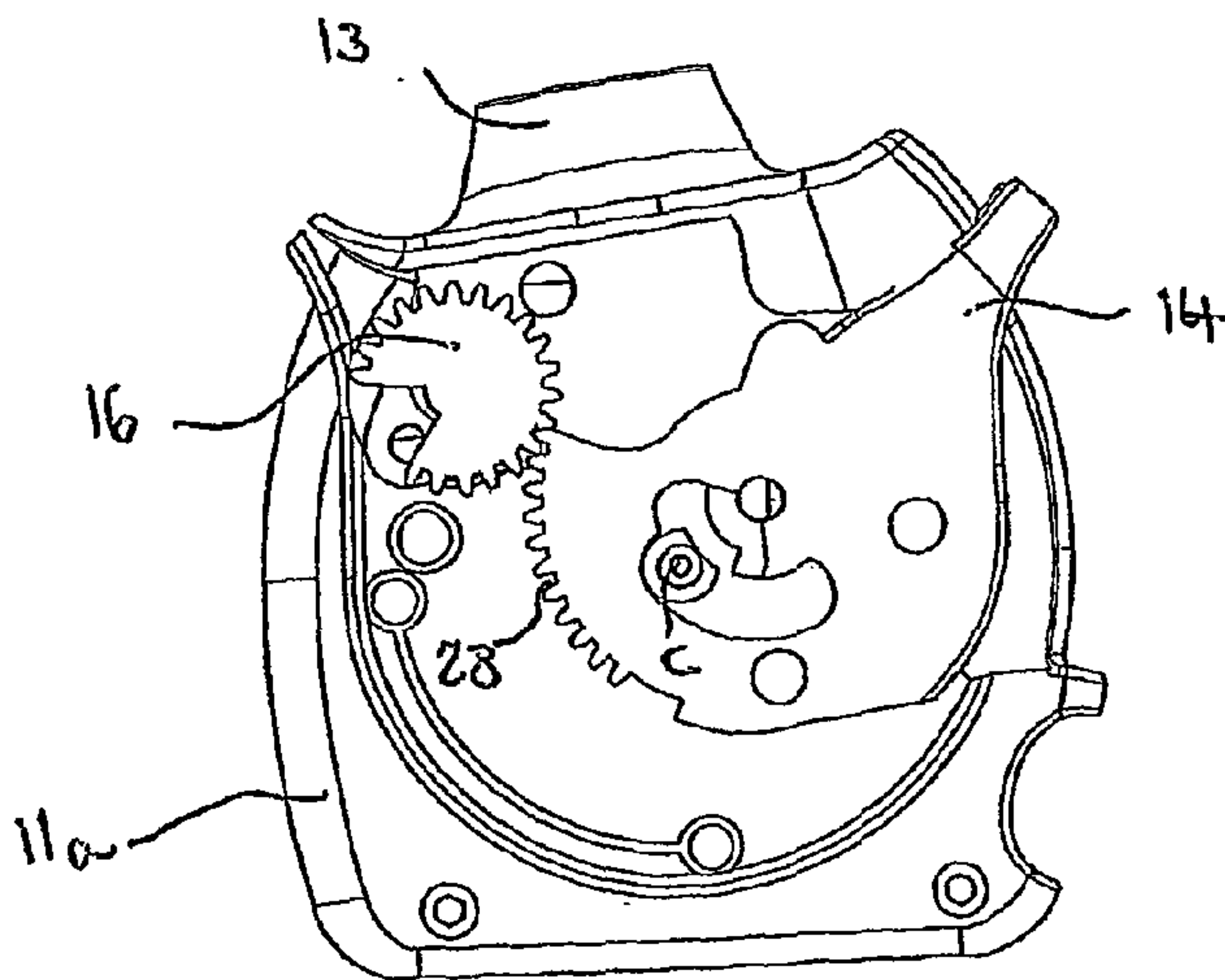
**FIGURE 5**

(57) Abstract: An inhaler comprising a housing defining a chamber to receive a strip having a plurality of blisters each containing a dose of medicament for inhalation by a user is disclosed. It comprises an actuating lever (14) and a blister strip drive member rotatably mounted in the chamber to sequentially move each blister into a blister opening position. The blister strip drive member and the actuating lever comprise a drive gear (16) and a drive gear element (28), respectively, that cooperate to effect rotation of the blister strip drive member in response to rotation of the actuating lever. The drive gear and drive gear element are disposed on the outside of the housing remote from the chamber.

WO 2012/069854 A3



SM, TR), OAPI (BF, BJ, CF, CG, CI, CM, GA, GN, GQ, GW, ML, MR, NE, SN, TD, TG).

— *before the expiration of the time limit for amending the claims and to be republished in the event of receipt of amendments (Rule 48.2(h))*

Published:

— *with international search report (Art. 21(3))*

(88) Date of publication of the international search report:

19 July 2012

Inhaler

Description

The present invention relates to an inhalation device for oral or nasal delivery of
5 medicament in powdered form. More specifically, the invention relates to an
inhaler having a housing to receive a strip having a plurality of blisters spaced
along the length of the strip, each blister having a puncturable lid and containing
a dose of medicament for inhalation by a user. The invention also relates to an
inhaler containing a strip of blisters each having a puncturable lid and containing
10 a dose of medicament for inhalation by a user of the device according to the
invention.

Oral or nasal delivery of a medicament using an inhalation device is a particularly
attractive method of drug administration as these devices are relatively easy for a
15 patient to use discreetly and in public. As well as delivering medicament to treat
local diseases of the airway and other respiratory problems, they have more
recently also been used to deliver drugs to the bloodstream via the lungs, thereby
avoiding the need for hypodermic injections.

20 It is common for dry powder formulations to be pre-packaged in individual
doses, usually in the form of capsules or blisters which each contain a single dose
of the powder which has been accurately and consistently measured. A blister is
generally cold formed from a ductile foil laminate or a plastics material and
includes a puncturable lid which is permanently heat-sealed around the periphery
25 of the blister during manufacture and after the dose has been introduced into the
blister. A foil blister is preferred over capsules as each dose is protected from the
ingress of water and penetration of gases such as oxygen in addition to being
shielded from light and UV radiation all of which can have a detrimental effect
on the delivery characteristics of the inhaler if a dose becomes exposed to them.
30 Therefore, a blister offers excellent environmental protection to each individual
drug dose.

Inhalation devices that receive a blister pack comprising a number of blisters each of which contain a pre-metered and individually packaged dose of the drug to be delivered are known. Actuation of the device causes a mechanism to breach or rupture a blister, such as by puncturing it or peeling the lid off, so that when
5 the patient inhales, air is drawn through the blister entraining the dose therein that is then carried out of the blister through the device and via the patient's airway down into the lungs. Pressurized air or gas or other propellants may also be used to carry the dose out of the blister. Alternatively, the mechanism that punctures or opens the blister may push or eject the dose out of the blister into a
10 receptacle from which the dose may subsequently be inhaled.

It is advantageous for the inhaler to be capable of holding a number of doses to enable it to be used repeatedly over a period of time without the requirement to open and/or insert a blister into the device each time it is used. Therefore, many
15 conventional devices include means for storing a number of blisters each containing an individual dose of medicament. When a dose is to be inhaled, an indexing mechanism moves a previously emptied blister away from the opening mechanism so that a fresh one is moved into a position ready to be opened for inhalation of its contents.

20

An inhaler of the type described above is known from the Applicant's own co-pending international application that has been published as WO2005/037353 A1.

25 According to one embodiment described and claimed in WO 2005/037353 A1, and illustrated in Figures 1 and 2 of the accompanying drawings, an inhaler 1 has a housing 2 containing a coiled strip of blisters 3. An indexing mechanism 4 comprising a single actuating lever 5 unwinds the coil 3 one blister at a time so that they pass over a blister locator chassis 6 and successively through a blister
30 piercing station 7, when the actuator 5 is pivoted in a direction indicated by arrow "A" in Figure 2. The blister 3a located at the blister piercing station 7 on each movement of the actuator 5 is pierced on the return stroke of the actuator 5

(in the direction indicated by arrow “B” in Figure 2) by piercing elements 8 on the actuator 5 itself so that, when a user inhales through a mouthpiece 9, an airflow is generated within the blister 3a to entrain the dose contained therein and carry it out of the blister 3a via the mouthpiece 9 and into the user’s airway.

5

The device known from WO2005/037353 A1 has already been modified so as provide a fully integrated device, i.e. one in which the used blisters are retained within its housing so that a user never has to come into direct contact with the blister strip. In one modified embodiment, known from the Applicant’s own
10 previous application that has now been published as WO09/007352 A1, there is provided a flexible and resilient spiral element mounted within the housing of the device into which the used portion of the blister strip is directed so that, as the strip is gradually used up, the spiral expands as more and more of the strip is fed or pushed into it between its coils. The inhaler of the present invention, in
15 its preferred form, is also a fully integrated device that retains the used blisters, although in a preferred embodiment it has a wall to separate the interior of the housing into used and unused blister compartments. The wall is preferably rigid and slideably mounted so that the size of the unused and used blister compartments changes relative to each other as the number of blisters that are
20 used increases and the number of unused blisters decreases.

The aforementioned document also describes an embodiment in which used blisters are crushed between the blister strip drive or indexing wheel and the inner surface of the casing of the device, which is also a feature of the inhaler of
25 the present invention. As crushing takes place as the used strip passes around the blister strip drive member, a curl or curved form is imparted to the strip which helps it to coil up within the chamber.

The inhaler of the invention may also incorporate a blister strip drive mechanism
30 or indexing mechanism that forms the subject of the Applicant’s own previous international application that has now published as WO2009/092652 A1.

- 4 -

The present invention seeks to provide another inhalation device of the type disclosed in the above-mentioned applications, and which also has a relatively simple construction, is robust, straightforward to manufacture and easy for the patient to use.

According to the invention, there is provided an inhaler comprising a housing defining a
5 chamber to receive a strip having a plurality of blisters each containing a dose of medicament for inhalation by a user, an actuating lever, and a blister strip drive member rotatably mounted in the chamber to sequentially move each blister into a blister opening position, wherein the blister strip drive member and the actuating lever
comprise a drive gear and a drive gear element, respectively, that cooperate to effect
10 rotation of the blister strip drive member in response to rotation of the actuating lever, said drive gear and drive gear element being disposed on the outside of the housing remote from the chamber. This has the advantage that the drive gear and drive gear element are isolated from any residual powder that may be deposited within the chamber.

15 The inhaler may comprise a mouthpiece through which a dose of medicament can be inhaled and a cap pivotally mounted on the housing to cover the mouthpiece. The drive gear and drive gear element are preferably disposed between the housing and the cap so as to be enclosed by said cap. As the cap covers the drive gear and drive gear element, they are protected from ingress of dirt and are concealed from view and cannot be
20 contacted by a person holding the device.

In a preferred embodiment, the housing has opposing side wall surfaces and the cap has portions that extend across respective side wall surfaces, said drive gear and drive gear element being disposed between one of said side wall surfaces and one of said cap portions.

In one embodiment, the drive gear of the blister strip drive member includes a shaft that extends through an aperture in a side wall surface of the housing, for coupling to the blister strip drive wheel.

5

Preferably, the actuating lever comprises an actuating button that extends across the outside of the housing between said opposing side wall surfaces of the housing, and a plate-like portion extending from each end of the actuating button across respective side wall surfaces on the outside of the housing, beneath said cap portions. In this embodiment, the drive gear element on the actuating lever is preferably formed on one of said plate-like portions. As the actuating lever is pivotally supported at two points, spaced from each other by the width of the housing, support for the lever is improved as opposed to it being mounted at only one point and it is more resistant to being twisted about an axis extending radially from its pivot axis.

15

Each plate-like portion of the actuating lever may be pivotally mounted to a respective side wall surface of the housing to pivotally mount the actuating lever to the outside of the housing remote from the chamber.

20

In a preferred embodiment, the inhaler comprises a piercing member that pivots in response to rotation of the actuating lever to puncture the lid of an aligned blister, wherein one of the actuating lever and the blister piercing member has a drive cam element and the other of the actuating lever and the blister piercing member has a drive cam surface, the drive cam element and the drive cam surface cooperating with each other in response to rotation of the actuating lever so that the blister piercing element pivots to puncture the lid of an aligned blister.

25

In a preferred embodiment wherein the piercing member pivots together with the mouthpiece, the mouthpiece being pivotally mounted to the housing such that the mouthpiece pivots to puncture the lid of an aligned blister in response

30

to rotation of the actuating lever. In this embodiment, the mouthpiece may be pivotally mounted to the outside of the housing remote from the chamber.

Preferably, the mouthpiece has peripheral walls extending from opposing edges
5 that extend across respective side wall surfaces on the outside of the housing remote from the chamber, said peripheral walls being pivotally mounted to said side wall surfaces of the housing. At least one of the drive cam element and drive cam surface may be formed in one of said peripheral walls.

10 Preferably, the drive cam element and drive cam surface are disposed beneath a cap portion.

Embodiments of the invention will now be described, by way of example only, with reference to Figures 3 to 16 of the accompanying drawings, in which:

15 FIGURE 1 and 2 are side views of a conventional inhalation device to show how a strip is driven to sequentially move blisters into alignment with a blister piercing element by movement of an actuator from the position shown in Figure 1 to the position shown in Figure 2 which drives an indexing wheel. A piercing head on the actuator pierces the lid of an aligned blister when the actuator is
20 returned to its normal position, as shown in Figure 1;

FIGURES 3a to 3e is a sequence of drawings to show the general function and operation of the inhaler according to the invention;

FIGURE 4 is a side elevation of an inhalation device according to an embodiment of the invention;

25 FIGURE 5 is the side elevation of Figure 4, but with the cap removed so that the internal components can be seen;

FIGURE 6 is the side elevation of Figure 5 after removal of one-half of the shell forming the housing of the inhaler;

FIGURE 7 is an exploded perspective view showing the individual components
30 of the inhaler according to the invention.

FIGURE 8 is a partial perspective view of the blister strip indexing mechanism for use in the inhaler of the invention;

FIGURE 9 is a partial perspective view of the blister strip indexing mechanism shown in Figure 8 following partial rotation of the actuating lever into an intermediate position from its home position;

FIGURE 10 is the same view as shown in Figure 9, but without the optional
5 cantilevered chassis arm;

FIGURE 11 is a partial perspective view of the blister strip indexing mechanism shown in Figures 8 to 10, after the actuating lever has been rotated to a point at which drive between the drive coupling and the actuator has disengaged;

FIGURE 12 is a partial perspective view of the opposite side of the indexing
10 mechanism shown in Figures 9 to 11;

FIGURE 13a is a perspective view of the drive coupling used in the indexing mechanism of the inhaler shown in Figures 9 to 12;

FIGURE 13b is a side view of the drive coupling illustrated in Figure 13a in which the flexible flange portion has been deflected in a direction “T” towards
15 the shaft or, towards an indexing wheel mounted on that shaft.

FIGURE 14 is a partial view of the inhaler according to the invention showing the form and position of the indexing wheel that may be used in order to crush used blisters as they pass around the indexing wheel;

FIGURE 15 is an exploded perspective view showing the individual components
20 of the inhaler according to another embodiment of the invention;

FIGURE 16 is a cross-sectional side view of the inhaler shown in Figure 15; and

FIGURES 17a to 17f illustrate a further modified embodiment of the inhaler according to the invention that incorporates a shutter to block the mouthpiece.

25 Referring now to Figures 3a to 3e of the accompanying drawings, there is shown an inhaler 10 having a housing 11 formed from two shell portions 11a, 11b (see Figures 6 and 7), a cap 12 pivotally mounted to the housing 11 for rotation about an axis marked “C” (see Figures 5 to 7) from a closed position as shown in Figure 4 in which the cap 12 covers and protects a mouthpiece 13 to a fully open
30 position, as shown in Figures 3(b) to 3(d) and in a direction indicated by arrow “R” in Figure 3(a), in which the mouthpiece 13 is exposed to enable a user to inhale a dose of medicament through the mouthpiece 13.

It should be noted that the cap is 'passive' in the sense that it can be opened and closed freely without performing the function of indexing of the blister strip or causing a blister piercing member 15 depending from the mouthpiece 13 to
5 pierce the lid of an aligned blister.

The cap 12 is rotated into its fully open position in the direction of arrow "R". An actuating lever 14 is revealed as soon as the cap 12 is rotated out of its closed position. The user then applies pressure to the actuating lever 14, so that it
10 rotates in the direction indicated by arrow "S" in Figure 3(b).

During initial rotation of the actuating lever 14 through a first portion of its stroke into the position as it is shown in Figure 3(b), the strip is indexed so as to move an unused blister into alignment with the blister piercing member 15.
15

When the actuating member is rotated through a second portion of its stroke beyond the position shown in Figure 3(b) and after having completed the first portion of its stroke, in the direction of arrow "T" in Figure 3(c), the strip remains stationary but the mouthpiece 13 is now pivoted so that the blister
20 piercing member 15 pierces the lid of the previously aligned blister.

Although reference is made to a blister piercing member 15, it will be appreciated that multiple openings are formed in the lid of the blister so that air can be drawn into the blister through one or some of those openings and flow
25 out of the blister together with an entrained dose of medicament, through one or more other openings and via the mouthpiece into a patient's airway.

Once the actuating lever is in the position shown in Figure 3(c), the user now inhales through the mouthpiece 13, as shown by arrows indicated by "U" in
30 Figure 3(d).

After inhalation, the user rotates the cap in the opposite direction, i.e. in the direction indicated by “V” in Figure 3(e). During this movement, the cap 12 engages with the actuating lever 14 so that the actuating lever 14 also returns to its initial position as shown in Figure 3(a), the strip remaining stationary during
5 this return movement of the actuating lever 14.

As mentioned above, the cap 12 is passive, although it does perform the function of re-setting the actuating member back to its original position in the event that the actuating lever is depressed prior to closing the cap.

10

As previously mentioned, the inhaler of the invention has an indexing mechanism that has previously been described with reference to WO2009/092652 A1. This aspect of the inhaler of the invention will now be described in detail with reference to Figures 8 to 13a. Although the drawings
15 show a slightly different arrangement, in which an actuator 54 takes the place of a drive gear 16 attached to the drive coupling member 57 in the present invention, the principle remains the same as the actuator 54 and the drive gear are both rotated to index the strip. Therefore, rotation of the drive gear 16 performs the same function as rotation of the actuator 54 referred to in the
20 description of Figures 8 to 13a below.

Referring now to Figure 8, there is shown a partial perspective view of an inhalation device 50 comprising an indexing mechanism 51.

25 The indexing mechanism 51 includes an indexing wheel 55 comprising four vanes 55a,55b,55c,55d, each having an enlarged head portion 56a,56b,56c,56d. As is clear from reference to Figures 1 and 2, once a blister strip (not shown in Figures 8 to 14) has passed over the blister locating chassis 53, it passes around the indexing wheel 55. A blister locates in the space between two vanes
30 55a,55b,55c,55d so that, as the indexing wheel 55 rotates in response to rotation of the actuator 54, a vane 55a,55b,55c,55d engages a blister located between the vanes 55a,55b,55c,55d so as to drive the strip around the indexing wheel 55 to

sequentially move each blister forward by a sufficient distance to move a fresh blister into alignment with a blister piercing element.

The indexing mechanism 51 includes a drive coupling member 57 (most clearly shown in Figure 13a and 13b) for selectively or temporarily coupling the actuator 54 to the indexing wheel 55 so that, when coupled, the indexing wheel 55 rotates in response to rotation of the actuator 54 to index the strip. The drive coupling member 57 comprises a shaft 58 defining an axis of rotation "A" (see Figure 13a and 13b) on which the indexing wheel 55 is rotatably received so that it can rotate freely about the shaft 58 about said axis of rotation "A". The actuator 54 is fixedly attached to the drive coupling member 57 (the gear drive would also be fixedly attached to the drive coupling member 57) so that the drive coupling member 57 rotates together with the actuator 54 at all times. In the embodiment illustrated and described with reference to Figures 8 to 12, the actuator 54, drive coupling member 57 and indexing wheel 55 are all mounted coaxially for rotation about the same axis "A". However, it will be appreciated that in the embodiment of Figure 7, the mouthpiece 13 and actuating lever 14 are not coaxially mounted with Axis 'A'.

The drive coupling member 57 has a circular flange 59 that extends radially from one end of the shaft 58. A portion 60 of the flange is cut-away (see arcuate opening 61 in Figure 8) over an angle of approximately 180 degrees where the flange 59 joins the shaft 58 so that this portion 60 of the flange 59 is not directly attached to the shaft 58 but only to the remaining portion of the flange 59 at each of its ends 60a, 60b. As a result, this portion 60 of the flange 59 is flexible relative to the rest of the flange 59 and can be deflected out of the plane of the flange 59 that extends at right angles to the axis of the shaft, in an axial direction (indicated by "T" and "S", in Figure 13b) either towards or away from the shaft 58 or, more importantly, towards or away from the indexing wheel 55 which is mounted on the shaft 58, when force is applied to it. This flexible flange portion 60 hinges about an axis B which intersects the axis A of the shaft 58 and actuator 54 but extends at right angles to it. The drive coupling member 57, or at least the

flange 59, is made from a resilient material so that when the deflected flexible flange portion 60 is released, it returns to its neutral, unstressed position, in which it lies coplanar with the remaining fixed portion of the flange 59.

5 The flexible flange portion 60 has an integrally formed flange deflecting dog 62 projecting radially from its circumferential edge. The flange deflecting dog 62 has first and second angled engaging faces 63,64 on opposite sides. When the drive coupling member 57 is rotated in response to rotation of the actuator 54 in one direction, one of the first or second angled engaging faces 53,54 cooperate with a
10 fixed formation 65 on the housing 52 to cause the flexible flange portion 60 to deflect in a first direction. When the drive coupling member 57 is rotated in the opposite direction, the other angled engaging face cooperates with the formation 65 on the housing 52 to cause the flexible flange portion 60 to deflect in a second, opposite direction, as will be explained in more detail below.

15

The flexible flange portion 60 also has an arcuately shaped indexing wheel drive dog 66 that upstands in an axial direction from its surface towards the indexing wheel 55 in the same direction as the shaft 58 and extends partially around the circumference of the flexible flange portion 60. As will now be explained in more
20 detail below, an end face 66a (see Figure 13a) of the indexing wheel drive dog 66 engages a vane 55a,55b,55c,55d of the indexing wheel 55 when the flexible flange portion 60 has been deflected in a first direction, as indicated by arrow "T" in Figure 13b (the flange portion 60 is shown in its deflected position in Figure 13b), so that the indexing wheel 55 is driven together with the drive coupling
25 member 57.

As mentioned above, the flange deflecting dog 62 engages a formation 65 on the housing 52 when the drive coupling member rotates in response to rotation of the actuator 54 so as to flex the deflectable portion 60 of the flange 59. This
30 formation 65 comprises first and second arcuately shaped tracks or paths 67, 68 positioned one above the other or spaced from each other in the axial direction. The surface of the innermost track 67 is visible in Figure 8. The lower or

outermost track 68 is located beneath it and is visible in Figure 12. The ends of the tracks 67a, 68a have angled faces for reasons that will become apparent.

When the actuator 54 (or the drive gear) is rotated in a first direction, the drive
5 coupling member 57 rotates together with it and the first outwardly facing angled surface 63 on the flange deflecting dog 62 contacts the angled face 67a of the innermost track 67. Further rotation of the drive coupling member 57 causes the flange deflecting dog 62 to ride up onto the surface of the innermost track 67 thereby deflecting the flexible flange portion 60 inwardly, i.e. in a direction into
10 the housing 62 or towards the shaft 58 and the indexing wheel 55.

When the flexible flange portion 60 has been deflected inwardly in the direction of arrow T, further rotation of the drive coupling member 57 causes the indexing wheel drive dog 66 to engage a vane, which as shown in Figure 8 is vane 55c, of
15 the indexing wheel 55 so that the indexing wheel 55 rotates together with the drive coupling member 57 and drive to the indexing wheel 55 is engaged.

When the end of the innermost track 67 has been reached, the flange deflecting dog 62 falls off the surface of the track 67 and the resilience of the flexible
20 flange portion 60 causes it to return to its original unstressed or neutral position. When the drive coupling member 57 is rotated further, the indexing wheel drive dog 66 no longer engages with the vane 55c of the indexing wheel 55 and instead passes beneath it so the indexing wheel 55 remains stationary. Therefore, drive to the indexing wheel 55 is disengaged, despite continued rotation of the
25 actuator 54 in the same direction.

When the actuator 54 is rotated back in the opposite direction towards its home position, the second inwardly facing angled surface 64 of the flange deflecting dog 62 now contacts the lower or outermost track 68 so that the flange
30 deflecting dog 62 now rides onto the surface of that second track 68, thereby causing the flexible flange portion 60 to deflect outwardly or in the opposite direction to the direction in which it was previously deflected. Engagement of

the flange deflecting dog 62 with the outermost track 68 so as to deflect the flange portion 60 in the opposite direction, enables the drive coupling member 57 to rotate in the opposite direction without any drive to the indexing wheel 55. It will be appreciated that, if the flange portion 60 was not deflected in the
5 opposite direction, the flange deflecting dog 62 would simply engage against the end of the formation 65 in the housing 62 when rotated back in the opposite direction, thereby preventing rotation in the opposite direction or, the flange deflecting dog 62 would travel back over the innermost track 67 deflecting the flexible flange portion 60 in the same direction causing the opposite end 66b of
10 the indexing wheel drive dog 66 to engage with a vane 65b of the indexing wheel 65 thereby driving the indexing wheel 65 backwards rather than leaving it stationary with no drive engaged. Therefore, it is necessary to ensure that the flexible flange portion 60 is deflected in the opposite direction so that there is no drive to the indexing wheel during rotation of the coupling member 67 in the
15 opposite direction.

When the drive deflecting dog 62 reaches the end of the outermost track 68, the flexible flange portion 60 returns to its original unstressed or neutral position, due to its resilience.

20

It will be appreciated that the extent of rotation of the indexing wheel 55 relative to the extent of rotation of the actuator 54 may be controlled by altering the circumferential length of the inner and outer tracks 67,68. If the tracks are made longer, the flexible flange portion 60 will be deflected for a greater proportion of the angle through which the actuator 54 is rotated and so the indexing wheel
25 drive dog 66 will be engaged with the indexing wheel 55 to rotate the indexing wheel 55 throughout that angle. If required, the tracks 67,68 could be made sufficiently long so that the indexing wheel 55 rotates during rotation of the actuator 54 through its entire angle of movement in one direction. Alternatively,
30 the tracks 67,68 could be made shorter to reduce the angle through which the actuator 54 and indexing wheel 55 rotate together. Ideally, the track length can be selected so that the indexing wheel 55 is rotated through a sufficient angle to

move the next, unused blister, into alignment with the blister piercing element.

The further rotation of the actuator 54 (the gear drive) causes the mouthpiece to rotate so that the blister piercing member pierces the lid of a blister that has just
5 been moved into alignment with the blister piercing element.

It will be appreciated that the indexing mechanism 51 is designed to enable a stroke to be aborted when the actuator 54 or cap has been rotated through an angle which is sufficient to cause initial indexing of the strip but which is not
10 such that the drive to the indexing wheel 55 has disengaged, i.e. a position in which the flange drive dog 62 has not reached the end of the innermost track 67. If the stroke is aborted and the actuator 54 returned to its original position before drive to the indexing wheel 55 has disengaged (or the drive gear rotated back to its initial position), the strip will be driven backwards into its original
15 position as a rear surface 66b of the indexing wheel drive dog 66 will engage a preceding vane 55b to drive the indexing wheel 55 in the opposite direction.

The indexing mechanism 51 also includes optional means for locking the indexing wheel 55 to prevent its rotation between indexing steps and means for
20 temporarily releasing that lock to allow rotation of the indexing wheel 55 when driven by the indexing wheel drive dog 66. The lock also improves positional accuracy of the strip and, more specifically, the next blister to be pierced. This locking arrangement will now be described in more detail below, although it should be noted that the locking mechanism can be omitted altogether.

25

The blister location chassis 53 may optionally comprise a resiliently flexible cantilever arm 70 that extends from the body 53 of the chassis towards the indexing wheel 55. The free end of the cantilever arm 70 has an enlarged head portion 71 comprising a letterbox shaped slot, window or opening 72 in which
30 the head 56c of a vane 55c of the indexing wheel 55 is located. The opening 72 is dimensioned such that the head 56c of the vane 55c (as shown in Figure 8) is a snug fit therein so that rotation of the indexing wheel 55 is prevented. In the

normal or home position of the actuator 54, the head 56c of a vane 55c is located in said opening 72 in the cantilever arm 70 of the chassis 53 so that rotation of the indexing wheel 55 is prevented.

5 When the actuator 54 is rotated and the flange drive dog 62 engages the innermost track 67 so as to deflect the flexible portion of the flange 60 inwardly towards the indexing wheel 55, the indexing wheel drive dog 66 initially engages with a protrusion 71a extending from an inner side of the enlarged head 71 on the cantilever arm 70 of the chassis 53 so that the cantilever arm 70 is deflected
10 outwardly, away from the indexing wheel 55, to free the head 56c of the vane 55c from the slot 72, thereby unlocking the indexing wheel 55. Only once the indexing wheel 55 has been released by the indexing wheel drive dog 66 pushing the cantilever arm 70 away from the indexing wheel 55 does the indexing wheel drive dog 66 subsequently engage a vane 55c of the indexing wheel 55 so that
15 further rotation of the drive coupling member 57 rotates the indexing wheel 55.

Prior to the flange drive dog 62 falling off the end of the innermost track 67 and the flexible flange portion 60 returning to its undeflected state due to its resilience, the indexing wheel drive dog 66 no longer pushes against the
20 cantilever arm 70 and so the cantilever arm 70 is free to move back towards the indexing wheel 55. As the cantilever arm 70 is free to move back just prior to rotation of the indexing wheel 55 being completed, the cantilever arm is prevented from moving all the way back by the head 56b of a following vane 55b which contacts the cantilever arm 70. During further rotation of the indexing
25 wheel, the head 56b slides across the cantilever arm and then drops into the opening 72 thereby allowing the cantilever arm 70 to move all the way back and locking the indexing wheel 55 in position prior to any further rotation of the drive coupling member 57 in response to continued rotation of the actuator 54.

30 On the return stroke of the actuator 54, it will be appreciated that deflection of the flexible flange portion 60 in the opposite direction, i.e. in a direction away from the indexing wheel, also ensures that the indexing wheel drive dog 66 clears

the chassis arm 70 and so the indexing wheel 55 is not unlocked, thereby preventing any rotation of the indexing wheel 55 during the return stroke.

The blister strip drive member or indexing wheel 15 of the invention may take a slightly different form to that described with reference to Figures 8 to 13b, although the principle still remains the same. In particular, the indexing wheel 15 may be used to squeeze the used blister cavities as they pass around it, thereby at least partially crushing them. This is achieved by enlarging the axle or hub 18 of the indexing wheel so that the distance (X in Figure 14) between the hub and the casing or wall of the device 11, or a component fixed to the casing 11, is less than the maximum height of a blister cavity. As the blister cavities are entrained between the spokes 17a of the indexing wheel 17, onward rotation of the wheel 17 causes the cavities to be at least partially squashed or sandwiched between the enlarged hub 18 of the indexing wheel 17 and the casing 11 of the device. The advantage of at least partially crushing the empty blister cavities is that they then take up less space when coiled within the used blister chamber of the device as the coiled strip has a smaller diameter. Furthermore, a natural curvature is imparted to the strip, both as a result of being fed around the blister drive wheel and also as a result of the crushing of the blister cavities. This encourages the used portion of the strip to coil more readily. It is also apparent that, when the blister cavities have been crushed, the cavity is more resilient to denting at the point at which the spoke of the blister drive wheel contacts the strip, i.e. at the root where the blister cavity meets the remainder of the strip. Therefore, a more positive and precise drive of the strip is achieved when the blisters have been crushed.

As mentioned above, the drive coupling member 57 of the inhaler of the present invention is modified in that the drive gear 16 is attached thereto in place of the actuator 54 so that the drive coupling member 57 rotates in response to rotation of the drive gear 16. It is also envisaged that the drive gear 16 may be moulded integrally with the drive coupling member 57.

It will be apparent from Figure 7, that the drive coupling member 57 extends into an opening 19 in a side wall of the shell 11b of the housing 11 and the drive gear 16 is coupled thereto so that it is disposed on the outside surface of said side wall, only the drive coupling member 57, the blister strip drive wheel 17 and
5 the blister strip itself, being received within the housing between the shell portions 11a, 11b.

The actuating lever 14 has a first plate-like portion 20 that extends across the outside surface of the shell 11b and has a hole 21 therein to receive a boss 22
10 upstanding from said surface, to pivotally mount the actuating lever 14 to the shell 11 for rotation about a second axis (A-A in Figures 7 and 15). The actuating lever 14 may also have a second plate-like portion 23 that is parallel to and spaced from the first portion 20 by an actuating button 24. The second plate-like portion extends across the opposite surface of the shell 11a and also has a hole
15 25 to engage with a corresponding boss upstanding from said opposite surface so as to pivotally couple the actuating member 14 to the shell 11 with the actuating button extending between the plates 20,23 and opposite surfaces of the shell portions 11a, 11b.

20 The first plate 20 has a further aperture 26 therein and the cap 12 is pivotally mounted to the outer shell portion 11b by a coupling such as a boss 80 upstanding from a surface of the shell portion 11b that locates in a corresponding recess (not shown in Figure 7, but see hole 92 in Figure 15) in the cap 12, for rotation of the cap 12 about a third axis. The boss 80 extends
25 through the aperture 26 in the actuating member 14. The aperture 26 is arcuately-shaped and has the second axis as its centre so that, when the actuating lever 14 is rotated about the second axis, the boss 80 travels within the aperture 26 without engaging the actuating member 14, and so the cap 12 remains stationary. The arcuately-shaped aperture 26 acts as a clearance hole for the
30 pivotal attachment of the cap 12 to the shell 11b and so as to allow rotation of the actuating lever 14 about the second axis.

A drive member (not shown) extends from an inner surface of the cap 12. The drive member is located between, and spaced from, each of the second and third axes and extends towards the actuating lever 14 and the actuating lever 14 includes a wall 27 for engagement by said drive member when the cap 12 is rotated it about its third axis back towards its closed position and after the actuating member 14 has been rotated about its second axis. The drive member and wall 27 meet at a location between the second and third axes so that, upon further rotation of the cap 12 back towards its closed position, the drive member pushes against the wall 27. Pressure of the drive member against the wall 27 causes the actuating member 14 to rotate back into its original position, together with the cap 12 into its closed position.

The cap 12 and actuating lever 14 are configured so that, when the cap 12 is in its closed position and the actuating lever 14 has returned to its initial position, the cap 12 overlies the actuating button 24 which is pressed by a user to operate the device. This prevents a user from attempting to operate the device by rotating the actuating member 14 prior to opening the cap 12.

The actuating member 14 has a gear segment, toothed region or element 28 that drivingly meshes with the gear drive 16 so that rotation of the actuating member 14 also causes rotation of the gear drive 16 and selective rotation of the blister strip drive member relative to the gear drive 16 whilst the actuating member 14 is rotated through the initial portion of its stroke, due to the indexing mechanism described above, so that the blister strip is initially driven to move the next blister into alignment with the blister piercing member 15. During further rotation of the actuating member 14 through the second portion of its stroke, the blister strip is prevented from moving as the drive coupling member 57 is decoupled from the blister strip drive wheel 17. During rotation through the second portion of its stroke, the blister piercing member 15 carried by the mouthpiece 13 is rotated so that it pierces the aligned, and now stationary, blister.

A cam drive member (not shown) extends from the first plate 20 towards the second plate 23. The cam drive member is received in a cam groove or slot 29 formed in a peripheral wall 30 depending from the mouthpiece 13. As is apparent from Figure 7, the cam groove or slot 29 has an arcuate portion 29a followed by a leg portion 29b at one end. It will be appreciated that the slot 29 may alternatively be provided in the actuating lever 14 and the cam drive member may extend from the mouthpiece 13 to achieve the same function.

During initial rotation of the actuating member 14 through the first portion of its stroke, the cam drive member slides along the arcuate portion 29 of the cam slot 29 without causing any movement of the mouthpiece 13, as the arcuate portion 29a of the cam slot 29 has the second axis as its radius. However, during subsequent rotation of the actuating member 14, the cam member reaches the leg portion 29b of the cam slot 29 and engages the side walls of the cam groove 29 so as to cause the mouthpiece 13 to rotate about a first axis B-B together with the actuating member 14 thereby pulling the blister piercing member 15, depending from the mouthpiece 13, into the aligned blister.

Although reference is made to a pivoting mouthpiece 13, it will also be appreciated that, in an alternative embodiment, the blister piercing member 15 may be pivotally attached to a mouthpiece 13 or mounted in a support or module that is pivotally attached to the mouthpiece 13. In these embodiments, the mouthpiece 13 itself remains stationary so that, in response to operation of the actuating member 14, the blister piercing member 15 pivots relative to the stationary mouthpiece 13 to puncture the lid of an aligned blister.

During rotation of the cap 12 from its open to its closed position, rotation of the actuating member 14 due to rotation of the cap 12 also causes rotation of the mouthpiece back to its original position as the cam member travels back along the cam slot 29b.

As shown in Figure 7, a spiral element 31 is also optionally mounted within the housing 11 into which the used portion of the strip is fed.

Although a region is provided within the housing 11 to receive the used portion
5 of the strip, it will be appreciated that the invention is also applicable to other inhalation devices (not shown) in which used blisters are not retained within the housing 11 but pass out through an opening (not shown) in the wall of the housing 11 for periodic detachment by a user.

10 Although piercing of an aligned blister only occurs after movement of the strip has stopped, it is envisaged that the mechanism could be configured so that decoupling of the blister strip drive wheel 17 and the drive coupling member 57 only occurs after the blister piercing element 15 has pierced, or begun to pierce, the lid of a blister so that the piercing element is drawn across and through the
15 lid of the blister as it enters it. This creates a larger hole relative to the size of hole created when the strip is stationary prior to being puncturing by the blister piercing element. A larger hole can advantageously ensure that all the drug dose is entrained and removed from the blister.

20 A modified embodiment is shown in Figures 15 and 16. This embodiment is similar to the previous embodiment and functions in the same way but additionally includes a detent mechanism for holding the actuating lever 81 at the end of its stroke so that a small force must be applied to it to overcome the hold placed on it by the detent mechanism and allow the actuating lever 81 to return
25 to its initial position. The detent mechanism includes a cantilever 82 that extends from the actuating lever 81 and has a kinked region 82a which engages with a pawl 83 on the shell portion 84b as the actuating lever 81 approaches the end of the second portion of its stroke, so that the cantilever 82 is resiliently deformed and as it rides over the kinked region 82a and springs back to its original shape
30 once the pawl 83 has cleared the kinked region 82a. When the actuating lever 81 is rotated back towards its initial position, sufficient force must initially be applied to the actuating lever 81 so that the cantilever 82 is deformed by the

pawl 83 and rides back over it. In addition to providing a slight resistance to initial movement of the actuating lever 81, it also generates an audible 'click' as the end of the second portion of the stroke of the actuating lever 81 is reached and so provides an audible signal to the user that the end of the travel of the
5 actuating lever 81 has been reached.

This embodiment also includes a rigid dividing wall 85 that separates the interior of the housing into an unused and used blister chamber 86,87 (see Figure 16). The wall 85 is slideably mounted within the shell portion 84a of the housing so
10 that, as more of the blisters are used, the force of the used coil of blisters in the used blister chamber 86 presses against the wall 85 and pushes it in the direction indicated by arrow 'P' in Figure 16, to enlarge the space for the used blisters and reduce the space previously occupied by the unused blisters.

15 The sliding wall 85 comprises an elongate foot 88 which is attached to and integrally formed with a baffle 89 that divides the compartment. An approximate central region 88a of the foot 88 is attached to the baffle 89 so that it extends in opposite directions on either side of the baffle 89. The foot 88 is slideably received in a recess 90 formed in a wall of the housing and is wider at its ends
20 88b than in its centre 88a where it joins the baffle 89 so that contact with the walls of the recess 90 is primarily made with the wider ends 88b of the foot 88.

A deeper, narrower recess 91 may extend deeper into the wall within the first recess 90 to receive a strengthening rib (not shown) depending from the
25 underside of the foot 88.

As indicated above, the blister strip drive wheel 17 is rotatably mounted in the chamber to sequentially move each blister into a position in which it can be opened, preferably using a blister piercing element that punctures the lid of an
30 aligned blister. However, the drive gear 16, which is driven to rotate the blister strip drive wheel 17, is disposed on the outside of the housing remote from the chamber in which the blister strip and blister strip drive wheel 17 are received.

Similarly, the actuating lever 14 is disposed on the outside of the housing and is remote from the chamber. The drive gear segment or element 28 on the actuating lever 14 is therefore also on the outside of the housing, remote from the chamber. This has the advantage that any loose powder dose contained in the chamber is substantially prevented from contacting the gear segment 28 and the drive gear 16, which could increase friction and be detrimental to satisfactory blister indexing.

The respective drive gears namely, the drive gear 16 and the gear segment 28, are disposed between the housing 11 and the cap 12 so as to be enclosed by said cap 12 which includes portions 12a,12b that extend across respective side wall surfaces of the housing 11. This means that the drive gear 16 and the gear segment 28 are disposed between one of said side wall surfaces and one of said cap portions 12a,12b.

The drive gear 16 is connected to the blister strip drive wheel 17, via the drive coupling member 57, through the aperture 19 in the side wall of the housing.

It will also be appreciated that the mouthpiece is mounted to the outside of the housing, said peripheral wall 30 extending from opposing edges extending across respective side wall surfaces on the outside of the housing remote from the chamber. The peripheral walls are pivotally mounted to the side wall surfaces of the housing and are covered by a portion 12a of the cap 12.

A further modified embodiment will now be described with reference to Figures 17a to 17f. This embodiment is similar to the previous embodiments and so like components will not be described again. The inhaler of Figures 17a to 17d is additionally provided with a shutter 100 (see Figures 17e and 17f) that blocks the mouthpiece 13 when the mouthpiece 13 is in its raised position, but which pivots as the mouthpiece 13 is pulled downwardly in response to pressure on the actuating lever 14, 81 to pierce a blister so that the mouthpiece 13 is opened to allow a dose to pass therethrough when a patient inhales.

A top perspective view of the inhaler according to this embodiment can be seen in Figure 17a. A corresponding side elevational view is shown in Figure 17b, but with the cap 12 removed for clarity. In Figures 17a, the cap 12 has been pivoted into its open position but the actuating lever 14, 81 has not yet been activated.

5 As is visible in Figure 17a, the mouthpiece 13 is blocked by a shutter portion 101 of a shutter component 100 which is visible through the mouthpiece opening 13a.

A top perspective view of the inhaler according to the embodiment can also be
10 seen in Figure 17c, together with a corresponding side view in Figure 17d (with the cap 12 removed for clarity). However, in these views, the actuating lever 14, 81 has been pivoted through the full extent of its stroke so that the mouthpiece 13 has been driven downwardly and rotated about its pivot 'B'.

15 With reference to Figure 17b and 17d, it will be appreciated that the shutter 100 is represented in dashed lines to indicate that it is positioned beneath the mouthpiece 13 so that it is situated between the mouthpiece 13 and the casework 11, and so only part of the shutter portion 101 is visible to a user through the mouthpiece opening 13a.

20

The shutter portion 101 extends from one end of a pivot arm 102 and is arcuate in shape. A first section 101a of the arcuate shutter portion 101, extending directly from the pivot arm 102, is solid so that it completely blocks the mouthpiece opening 13a, whereas a second section 101b of the shutter portion
25 101 that extends from the first section 101a, remote from the pivot arm 102 is provided with openings 103, that form a mesh for the passage of an entrained dose out of the mouthpiece 13 and into the patient's mouth, although it is envisaged that a separate, stationary mesh, could be formed integrally with the mouthpiece 13 below the first section 101a, in which case the second portion
30 101b of the shutter arm 101 is not required.

The opposite end 104 of the pivot arm 102, remote from the shutter portion

101, is pivotally mounted to the mouthpiece 13 for rotation about an axis 'X'.

The end 104 has an enlarged region relative to the rest of the pivot arm 102 and which extends laterally from the pivot axis 'X'. A cam slot 105 is formed in the enlarged region to receive a fixed cam pin 106 upstanding from the casework 11.

5 The cam pin 106 is free to slide within the slot 105.

The arrangement is such that, as the mouthpiece 13 rotates about its pivot axis 'B' in response to pressure applied to the actuating lever 14, 81, the shutter 100 also rotates about its axis 'X' due to the interaction between the fixed cam pin
10 106 and the cam slot 105. The shutter 100 is thereby rotated into its position shown in Figure 17c and 17d, in which the second portion 101b of the shutter portion 101 is aligned with the mouthpiece opening 13a to allow passage of an entrained dose through the mouthpiece opening 13a.

15 The shutter 100 rotates in the opposite direction when the mouthpiece 13 pivots back to its original position in response to the cap 12 being closed (due to rotation of the mouthpiece 13 in the opposite direction as driven by the cap 12), thereby moving the first shutter portion 101 back into the mouthpiece opening 13a and blocking the mouthpiece 13.

20

Once the shutter is no longer visible through the mouthpiece opening 13a, the dose is pierced and ready to be inhaled. The shutter 100 also provides further protection to the mouthpiece (in addition to the cap 12) against the ingress of dust or debris into the inhaler which may occur if, for example, the cap 12 was
25 pivoted into its open position and the inhaler was left in this state, with the mouthpiece 13 revealed, prior to depression of the actuating lever 14, 81 to pierce an aligned blister.

As the shutter 100 is pivotally mounted to the mouthpiece 13 and not to the
30 casework 11, the shutter portions 101a, 101b always retain the same distance to the mouthpiece opening irrespective of the rotational displacement of the mouthpiece 13 so that the arcuate shutter portions always remain in the same

close clearance to corresponding surfaces on the mouthpiece 13.

Many modifications and variations of the invention falling within the terms of the following claims will be apparent to those skilled in the art and the foregoing
5 description should be regarded as a description of the preferred embodiments of the invention only. For example, although reference is made to a “mouthpiece”, the invention is also applicable to devices in which the dose is inhaled through the nasal passages. Therefore, for the purposes of this specification, the term
10 “mouthpiece” should also be construed so as to include within its scope a tube which is inserted into the nasal passages of a patient for inhalation therethrough.

Furthermore, although the blister piercing member 15 is described as being attached to the mouthpiece so that the mouthpiece 13 and the blister piercing member rotate together, it is also envisaged that the mouthpiece itself could
15 remain stationary and the blister piercing element 15 could be pivotally mounted to the mouthpiece 13 so that the blister piercing member 15 rotates relative to the mouthpiece 15 to pierce the lid of an aligned blister.

In another embodiment, the cap and the actuating member could be combined
20 into a single component so that rotation of the cap also causes indexing of the strip and piercing of an aligned blister.

It will be appreciated that the inhaler of the invention may be either a passive or active device. In a passive device, the dose is entrained in a flow of air caused when the user
25 inhales through the mouthpiece. However, in an active device, the inhaler would include means for generating a pressurised flow of gas or air through the blister to entrain the dose and carry it out of the blister through the mouthpiece and into the user's airway. In one embodiment, the inhaler may be provided with a source of pressurised gas or air within the housing.

Claims

1. An inhaler comprising a housing to receive a strip having a plurality of blisters, each blister having a puncturable lid and containing a dose of medicament for inhalation by a user, a mouthpiece mounted to the housing and through which a dose of medicament is inhaled by a user, a blister piercing member mounted for rotation about a first axis and an actuating mechanism including an actuating lever mounted for rotation about a second axis to sequentially move each blister into alignment with the blister piercing member, wherein the actuating lever cooperates with the blister piercing member so that the blister piercing member pivots about said first axis in response to rotation of the actuating lever from an initial position about the second axis to puncture the lid of an aligned blister so an airflow through the blister is generated to entrain the dose contained therein and carry it, via the mouthpiece, into the user's airway when a user inhales through the mouthpiece, the inhaler further comprising a cap and a coupling pivotally mounting the cap to the housing for rotation about a third axis, the cap covering the mouthpiece in a closed position, wherein the housing comprises a shell and the actuating lever is mounted for rotation about the second axis on the shell and includes a mounting plate that extends within a space between the shell and the cap.

2. An inhaler according to claim 1, wherein the blister piercing member is immovably attached to the mouthpiece and the mouthpiece is pivotally mounted to the housing so that the mouthpiece pivots, together with the blister piercing member, about said first axis in response to rotation of the actuating lever about the second axis.

3. An inhaler according to claim 1 or 2, wherein the actuating lever is pivotable in the same direction about the second axis to sequentially move each blister into alignment with a blister piercing member and to cause rotation of the blister piercing member about the first axis so that the blister piercing member punctures the lid of an aligned blister.

4. An inhaler according to claim 3, wherein the actuating mechanism is configured such that rotation of the actuating lever about the second axis through a first portion of its stroke moves a blister into alignment with the blister piercing member and, further rotation of the actuating lever about the second axis in the same direction, during a second portion of its stroke, causes rotation of the blister piercing member about the first axis so that the blister piercing member punctures the lid of an aligned blister.
5. An inhaler according to claim 4, wherein the actuating mechanism includes a blister strip drive wheel, wherein the actuating lever is engaged with said blister strip drive wheel during rotation of the actuating lever to rotate said blister strip drive wheel and drive said strip.
6. An inhaler according to claim 5, wherein the blister strip drive wheel comprises a plurality of spokes extending from a hub, the spokes being spaced from each other such that a spoke locates between blister cavities as a blister strip passes around the blister strip drive member to engage and drive a strip as the blister strip drive member rotates, the blister strip drive member being positioned relative to a wall such that the distance between the hub and said wall is less than the height of a blister cavity such that onward rotation of the wheel causes a blister cavity to be at least partially squashed or sandwiched between the hub and said wall.
7. An inhaler according to claim 5 or 6, wherein the actuating mechanism is configured such that the actuating lever and blister strip drive wheel disengage at the end of the first portion of the stroke so that the blister strip drive wheel remains substantially stationary during rotation of the actuating lever through said second portion of its stroke.
8. An inhaler according to claim 7, wherein the actuating mechanism comprises a drive coupling member rotatable in response to rotation of the actuating lever to rotate the blister strip drive wheel, the blister strip drive wheel being rotatably mounted on said drive coupling member, wherein the actuating mechanism includes means to control rotation of the blister strip drive wheel relative to rotation of the

drive coupling member so that the blister strip drive wheel rotates together with the drive coupling member during the first portion of the stroke of the actuating lever but not during the second portion of the stroke of the actuating lever.

9. An inhaler according to claim 8, wherein said means for controlling rotation of the blister strip drive wheel is also configured to inhibit rotation of the blister strip drive wheel when the actuating lever is rotated in the opposite direction.

10. An inhaler according to any one of claims 3 to 9, wherein one of the actuating lever and the mouthpiece has a drive cam element and the other of the actuating lever and the mouthpiece has a drive cam surface, wherein the drive cam element cooperates with the drive cam surface so that the mouthpiece pivots about said first axis in response to rotation of the actuating member about the second axis to puncture the lid of an aligned blister.

11. An inhaler according to claim 10, wherein the drive cam surface includes a cam groove, the cam groove has an arcuately shaped region having an axis that corresponds to the second axis about which the actuating lever rotates such that, during said initial rotation of the actuating lever through its first portion of its stroke, the drive cam element slides along said arcuately shaped region of the cam groove without causing rotation of the mouthpiece about the first axis.

12. An inhaler according to claim 11, wherein the cam groove has a second region shaped such that, during further rotation of the actuating lever through its second portion of its stroke, cooperation between the drive cam element and the second region of the cam groove causes the mouthpiece to rotate together with the actuating lever so that the blister piercing element punctures the lid of an aligned blister.

13. An inhaler according to any one of claims 1 to 12, wherein the actuating lever comprises a button extending from said plate and protruding out of said space to enable actuation of the actuating lever by a user.

14. An inhaler according to any one of claims 1 to 13, wherein the actuating lever comprises an arcuately shaped opening extending about the second axis, the coupling that pivotally mounts the cap to the housing extending through said opening so that the coupling travels along the arcuately shaped opening as the actuating lever pivots about the second axis.

15. An inhaler according to claim 14, wherein the cap and actuating lever include cooperating means configured such that, when the cap is rotated from its open position back into its closed position in which it covers the mouthpiece, the actuating lever is rotated back into its initial position.

16. An inhaler according to claim 15, wherein the cooperating means comprises a wall on the actuating lever and a drive member depending from the cap towards the actuating lever, said wall and drive member being positioned between the second and third axes such that the drive member engages the wall when the cap is rotated in a direction back into its closed position to rotate the actuating member about the second axis back into its initial position.

17. An inhaler according to any one of preceding claims 1 to 16, comprising a detent mechanism including a cantilevered arm on the actuating lever and a pawl on the shell, the arm being resiliently deformed by said pawl as the actuating lever reaches the end of the second portion of its stroke, to hold the actuating lever in position until the cap is closed.

18. An inhaler according to claim 17, wherein the cantilevered arm includes a kinked portion that snaps over the pawl when the actuating lever is rotated towards the end portion of its stroke.

19. An inhaler according to any one of preceding claims 1 to 18, wherein a wall is slideably mounted in the housing to divide it into unused and used blister compartments.

20. An inhaler according to claim 19, wherein the wall comprises a baffle extending between opposing walls within the housing and an elongate foot extending

substantially at right-angles to the baffle and being slideably received within a recess in a wall of the housing.

21. An inhaler according to claim 20, wherein the baffle is attached to a central region of the foot.

22. An inhaler according to claim 21, wherein the foot is widest at its ends remote from the baffle such that only the ends of said foot contact the walls of said recess in the housing.

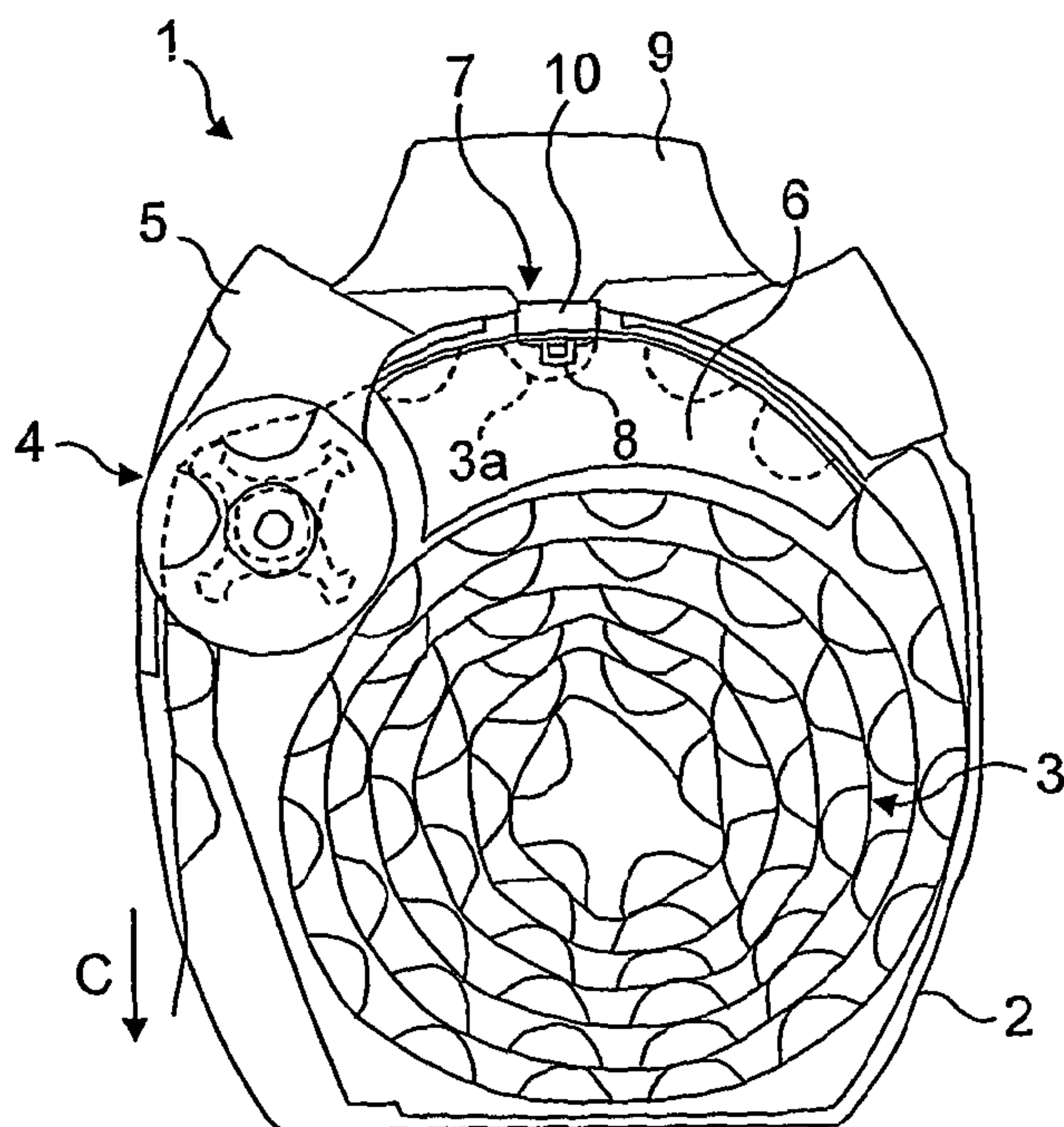

FIGURE 1
(PRIOR ART)

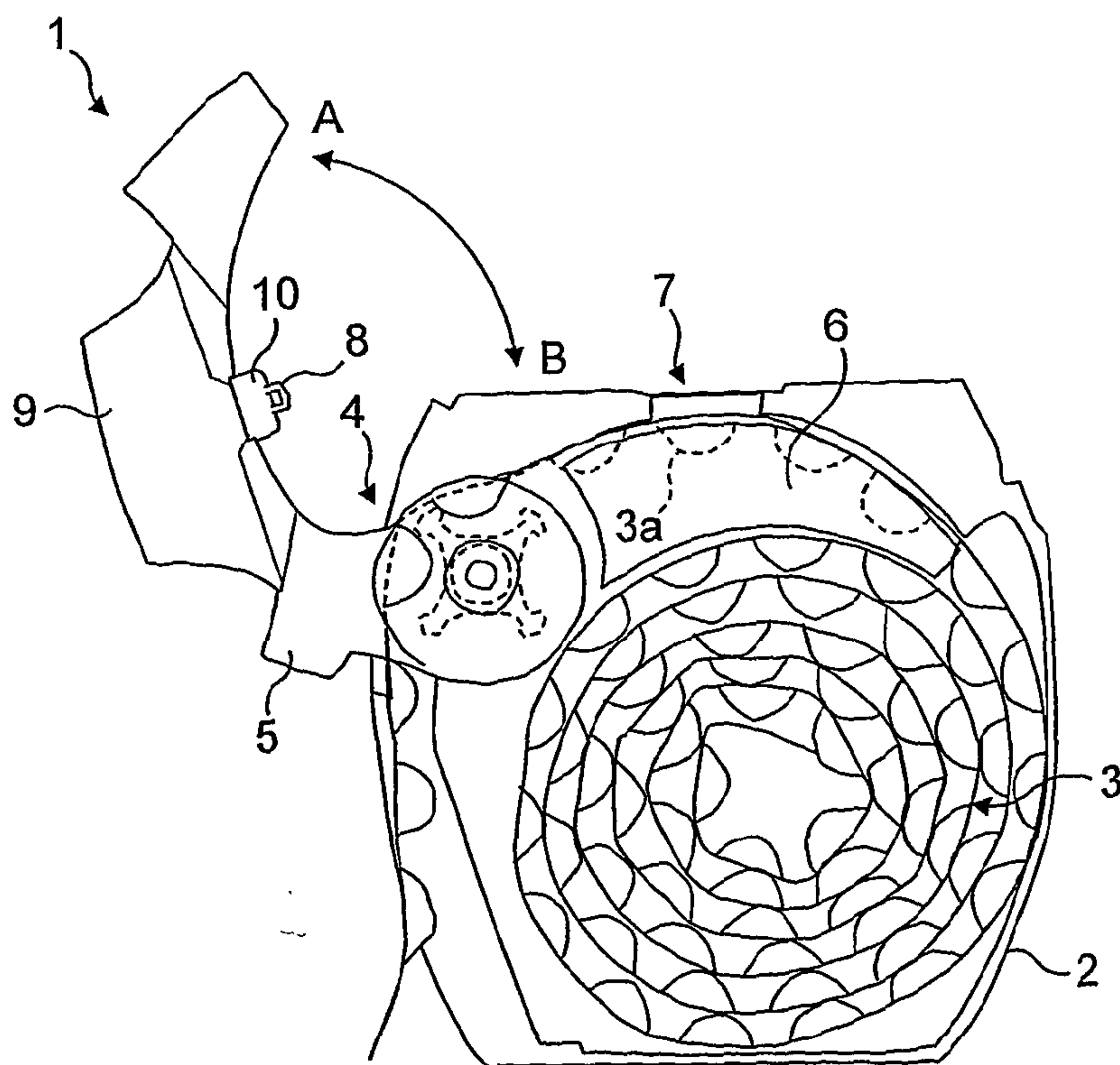

FIGURE 2
(PRIOR ART)

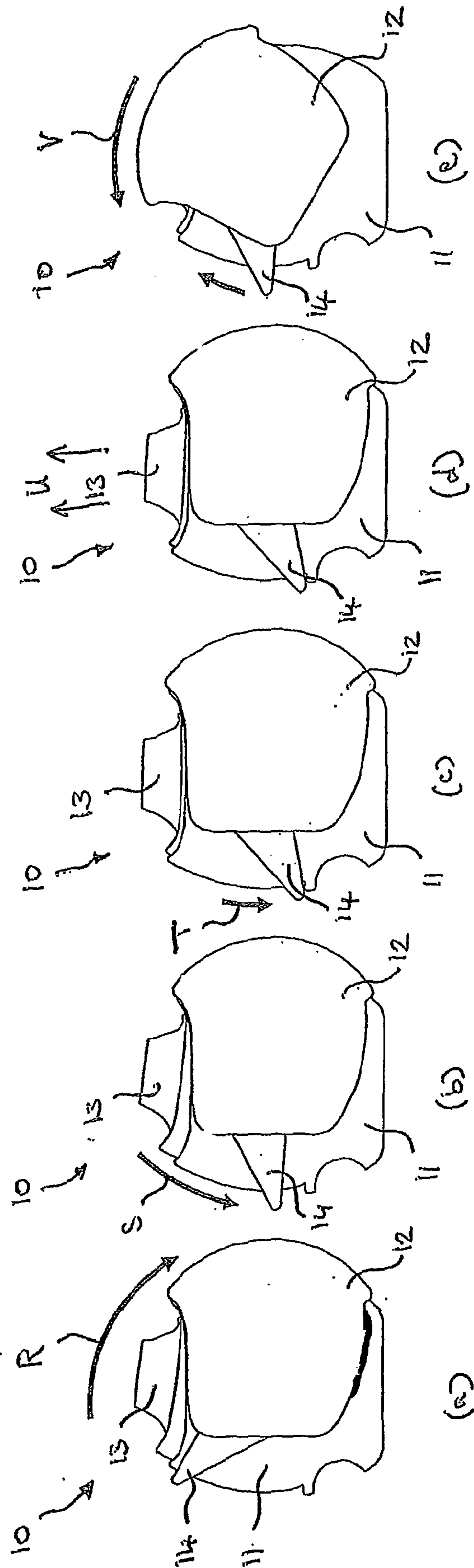

FIGURE 3

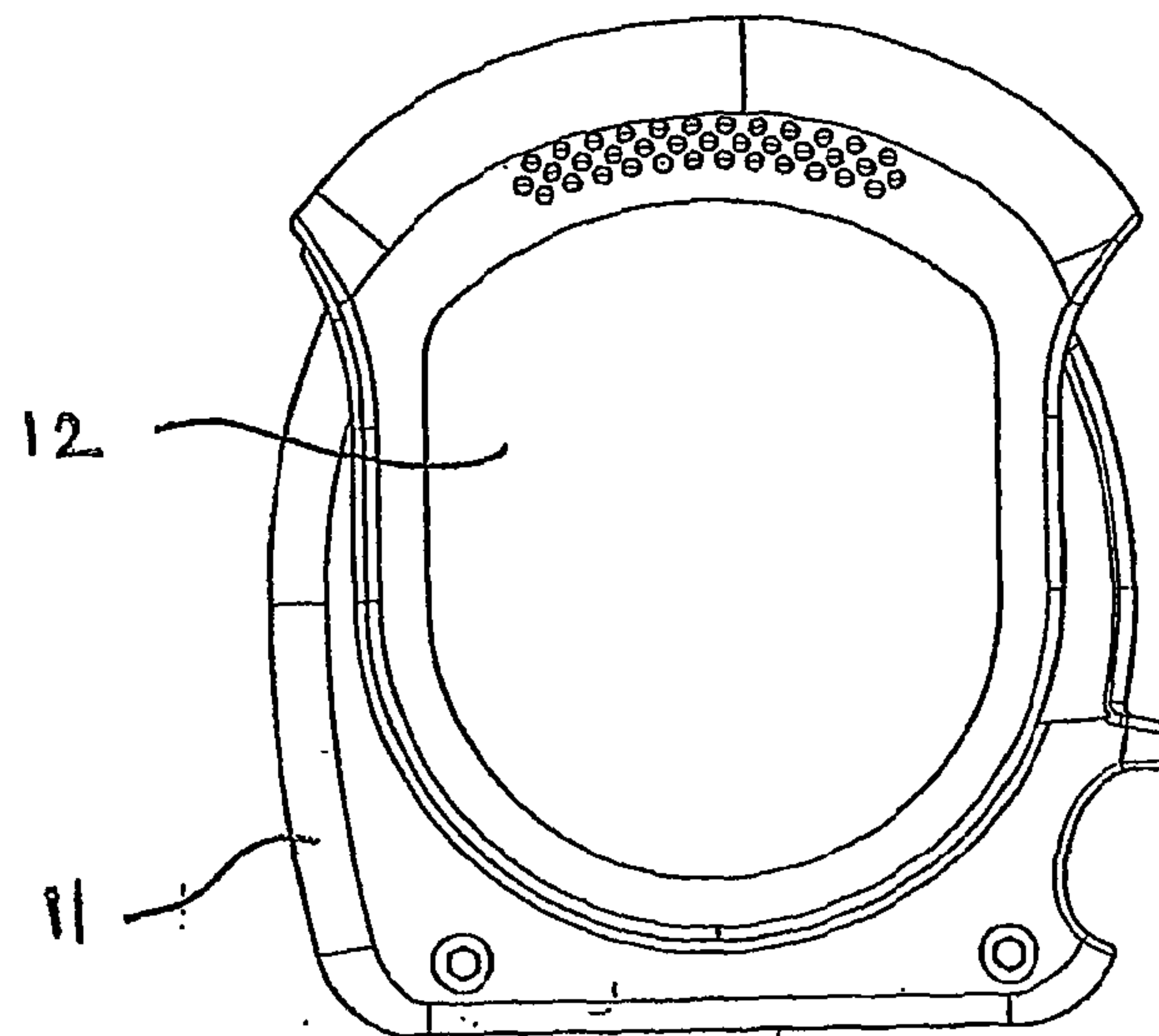

FIGURE 4

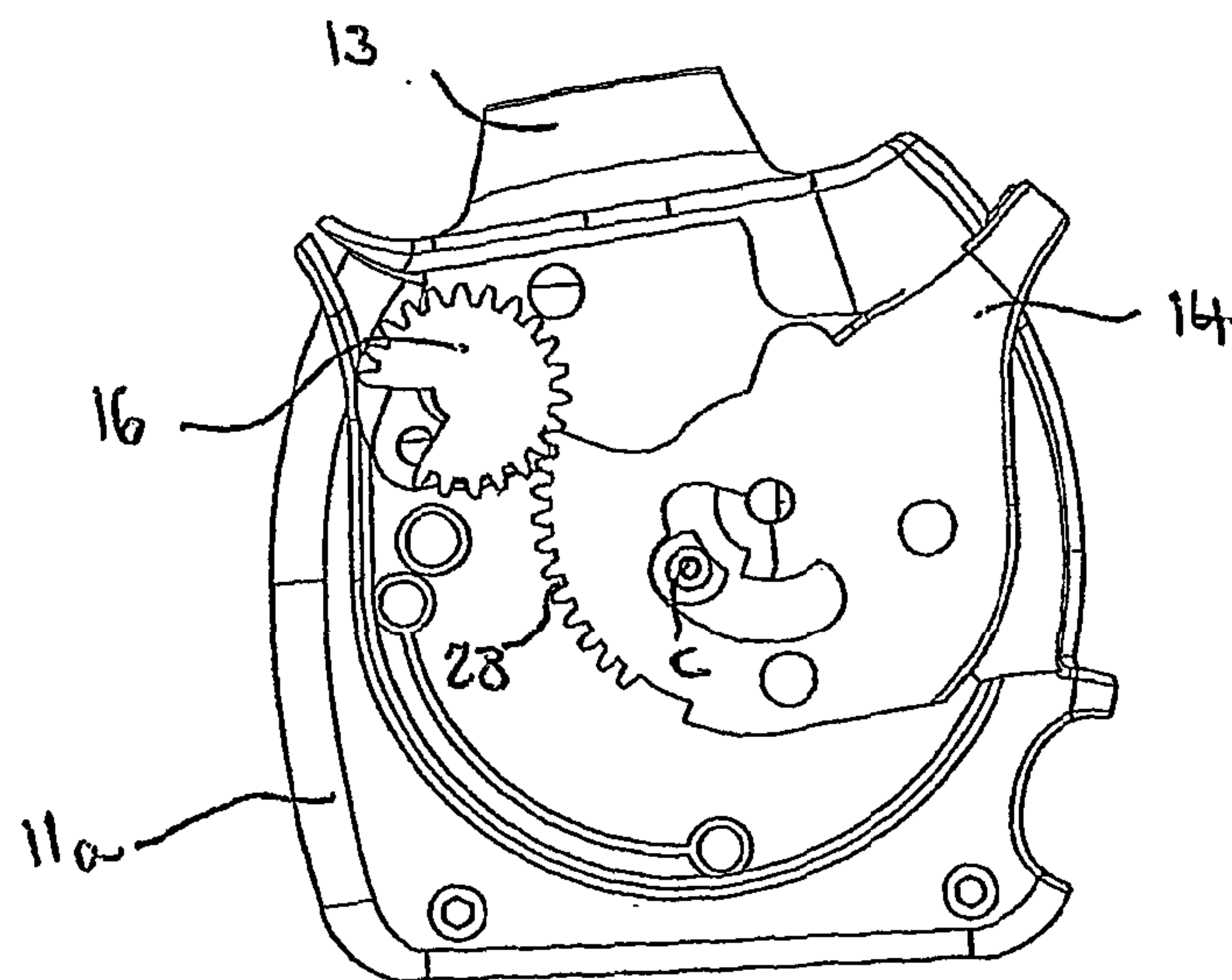

FIGURE 5

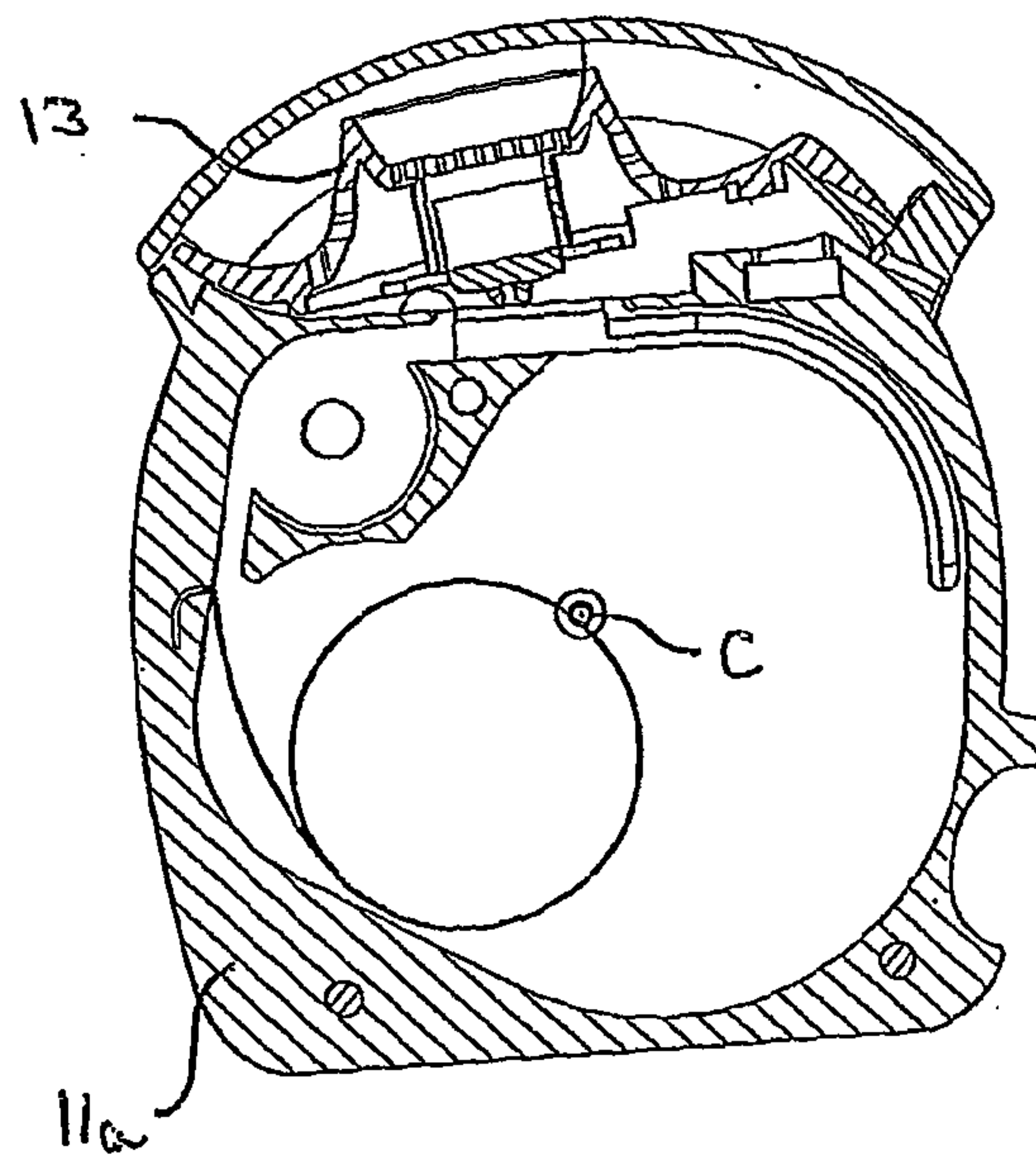

FIGURE 6

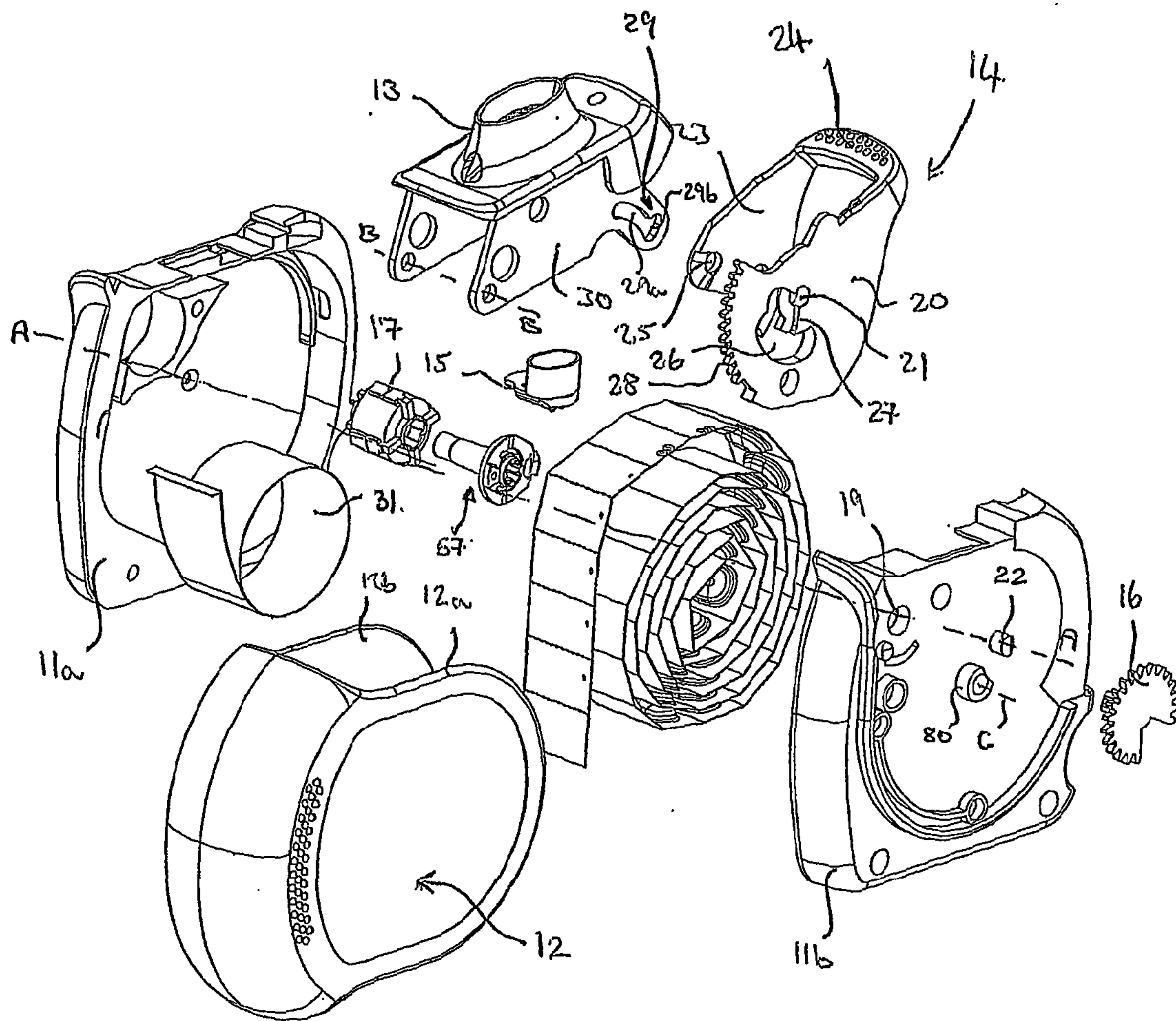

FIGURE 7

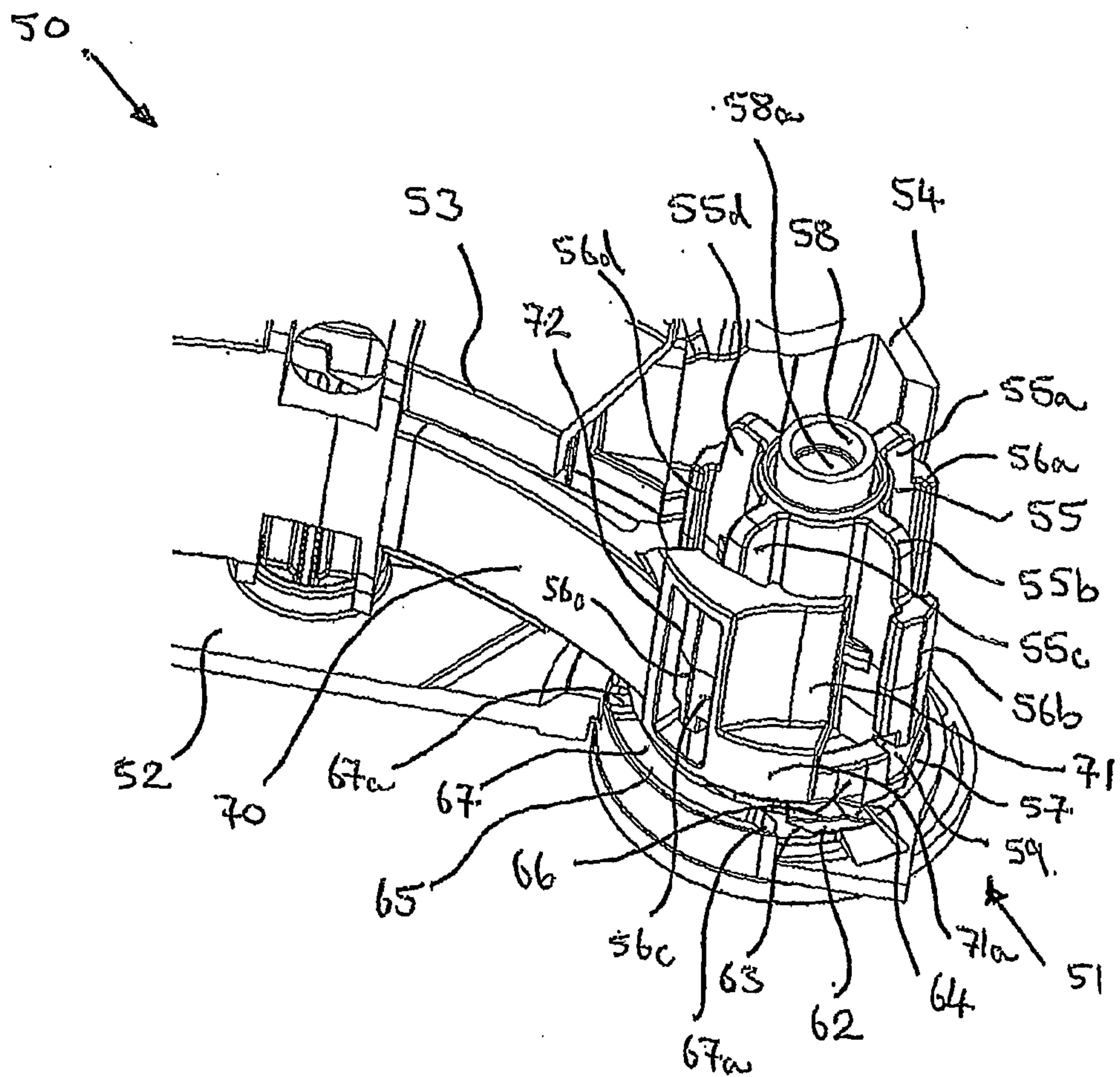

FIGURE 8

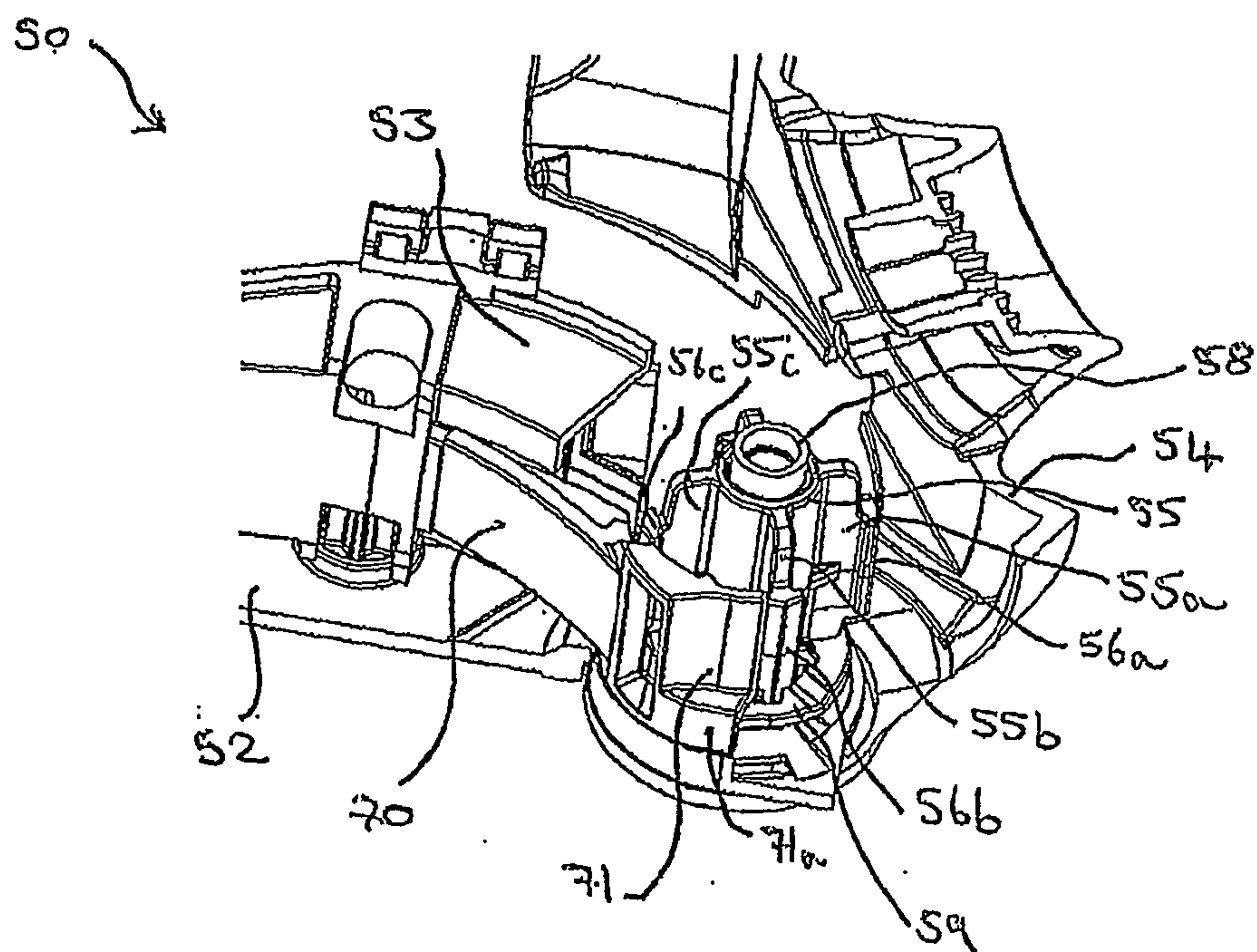

FIGURE 9

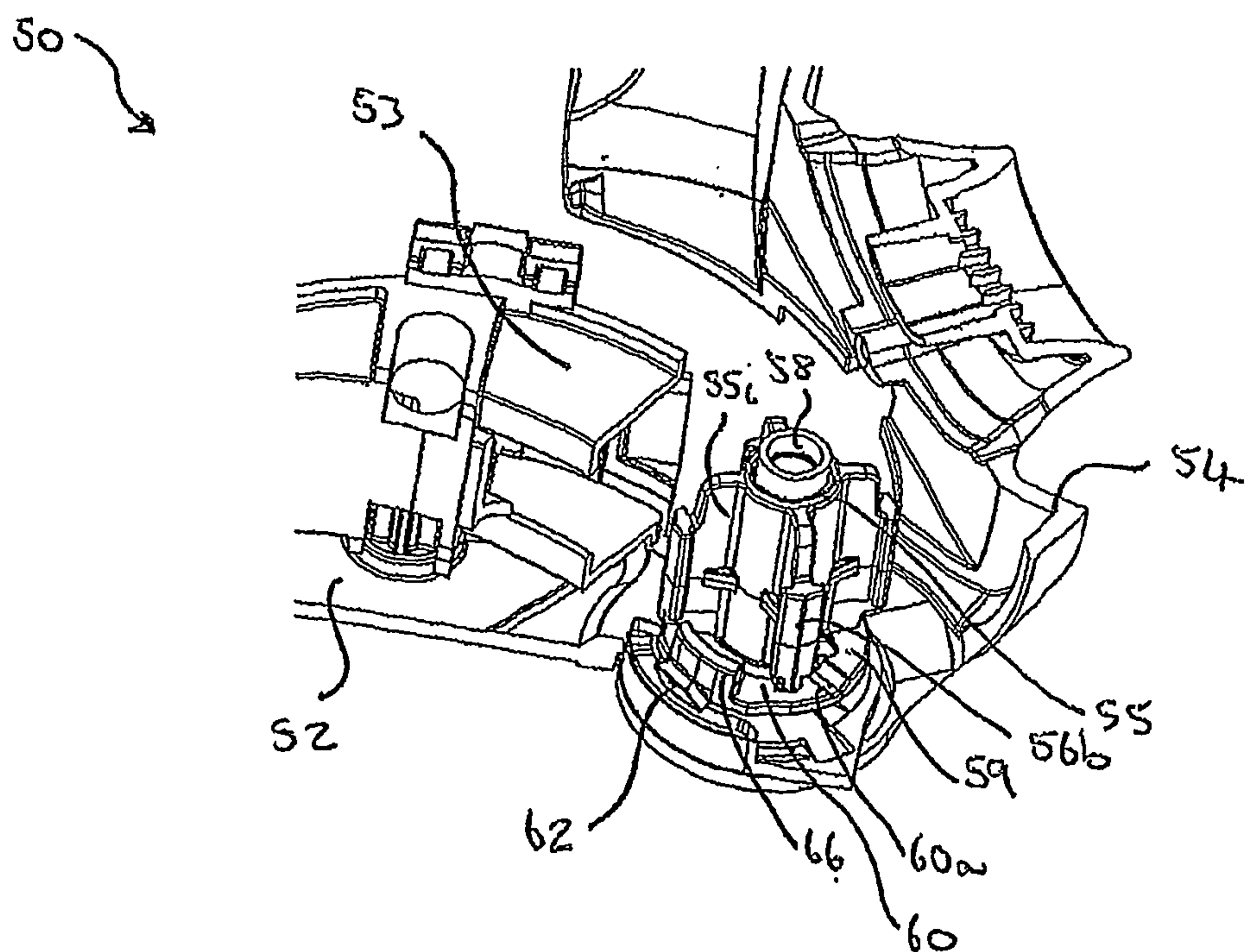

FIGURE 10

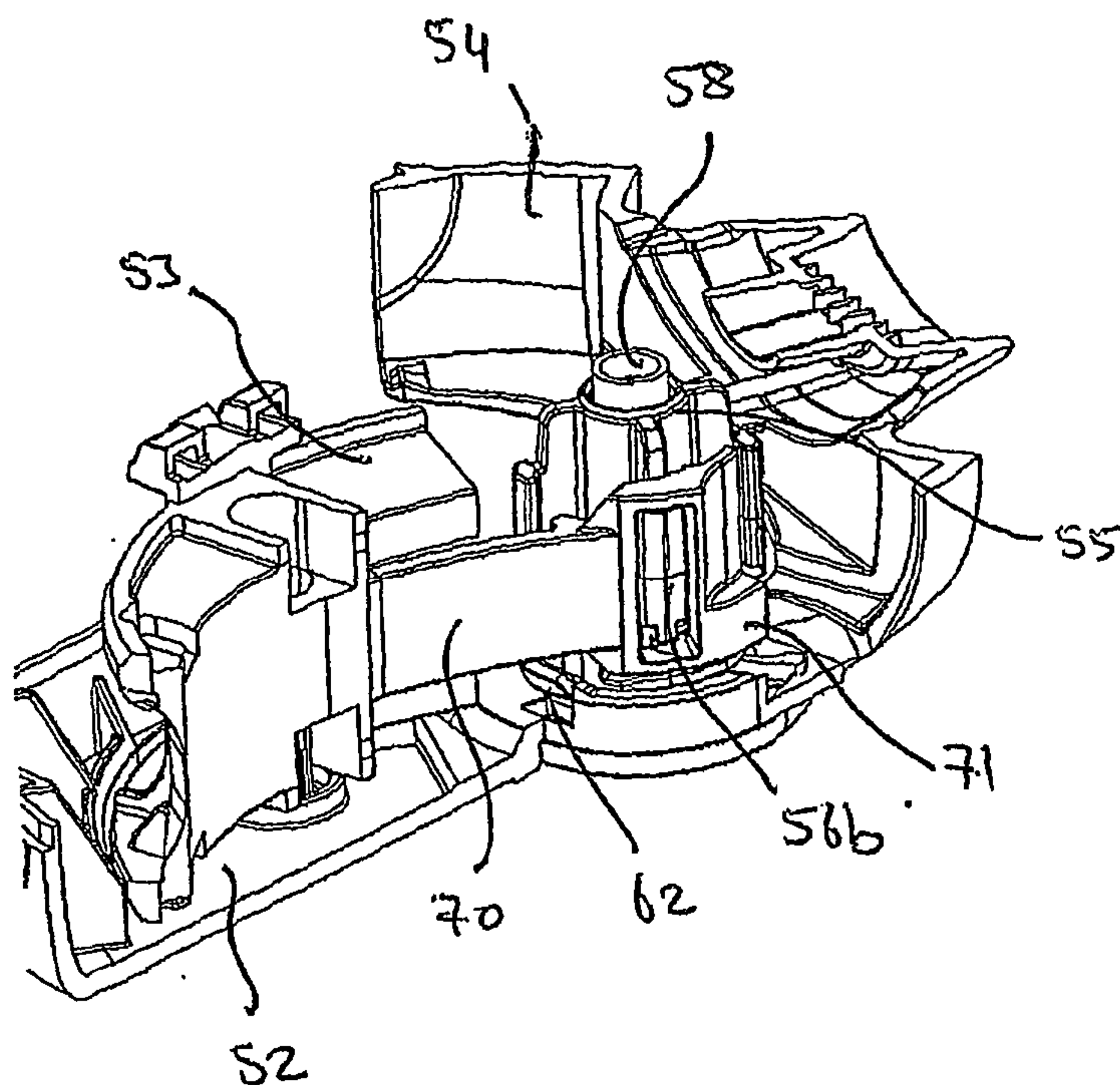

FIGURE 11

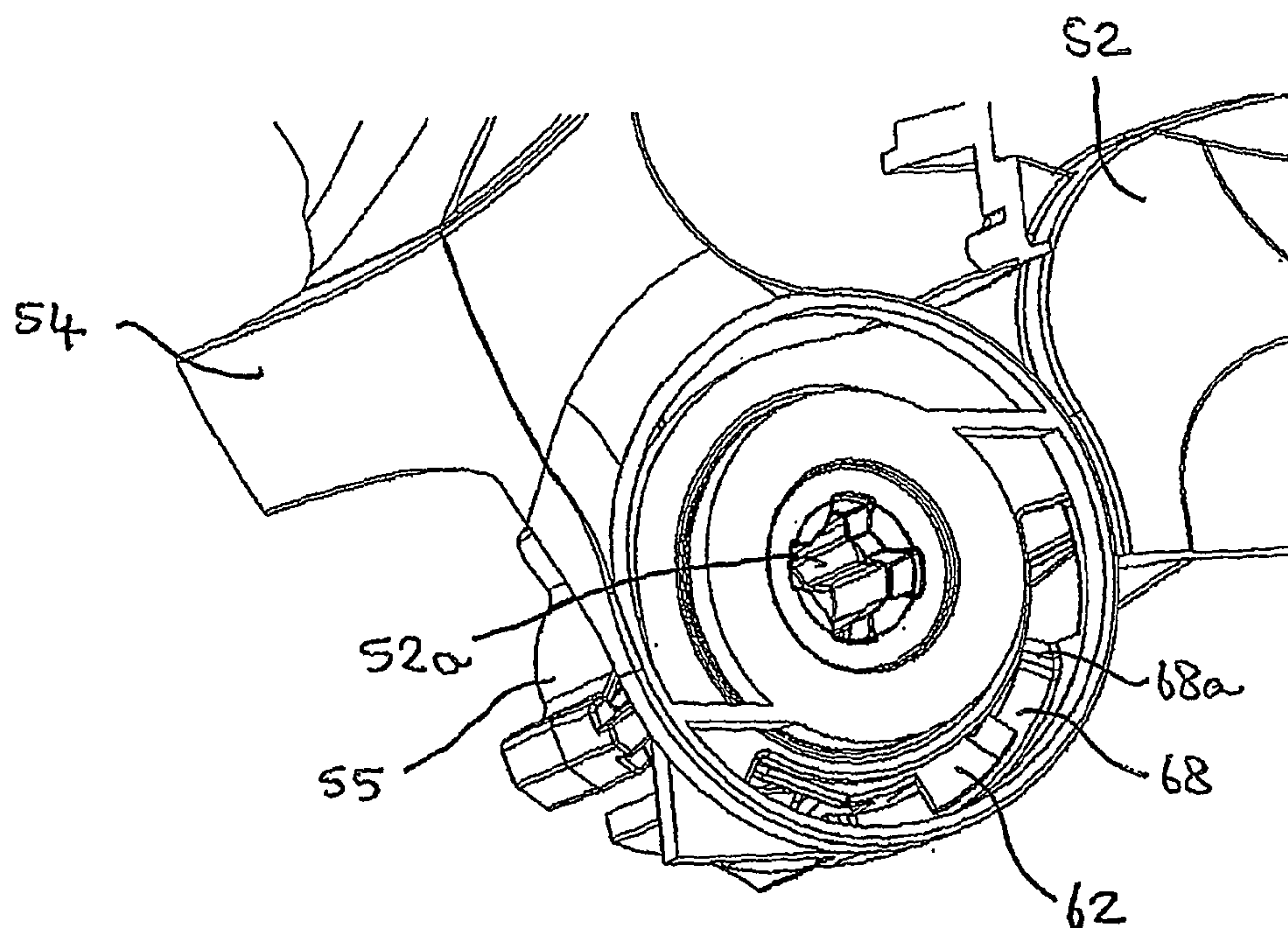

FIGURE 12

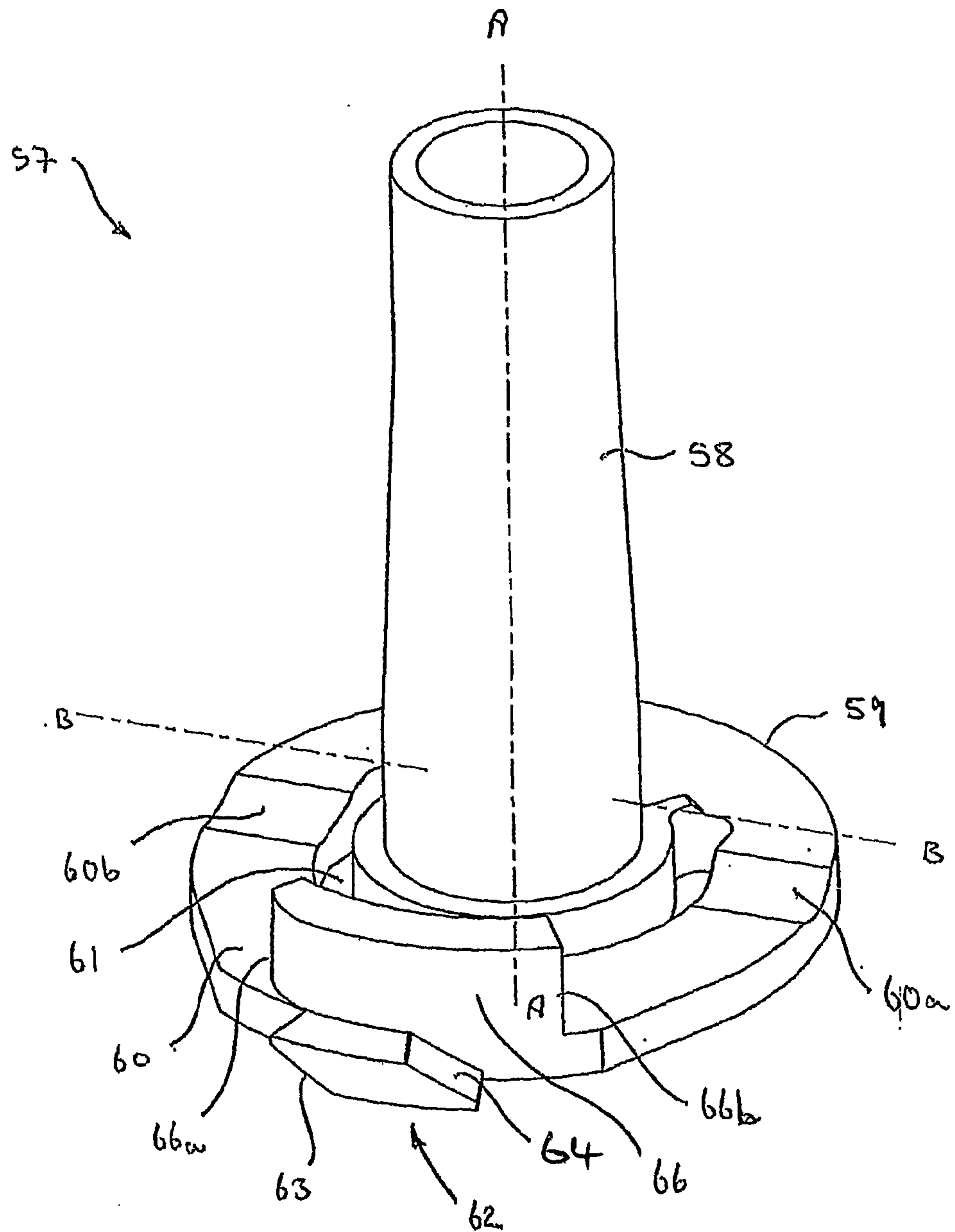

FIGURE 13a

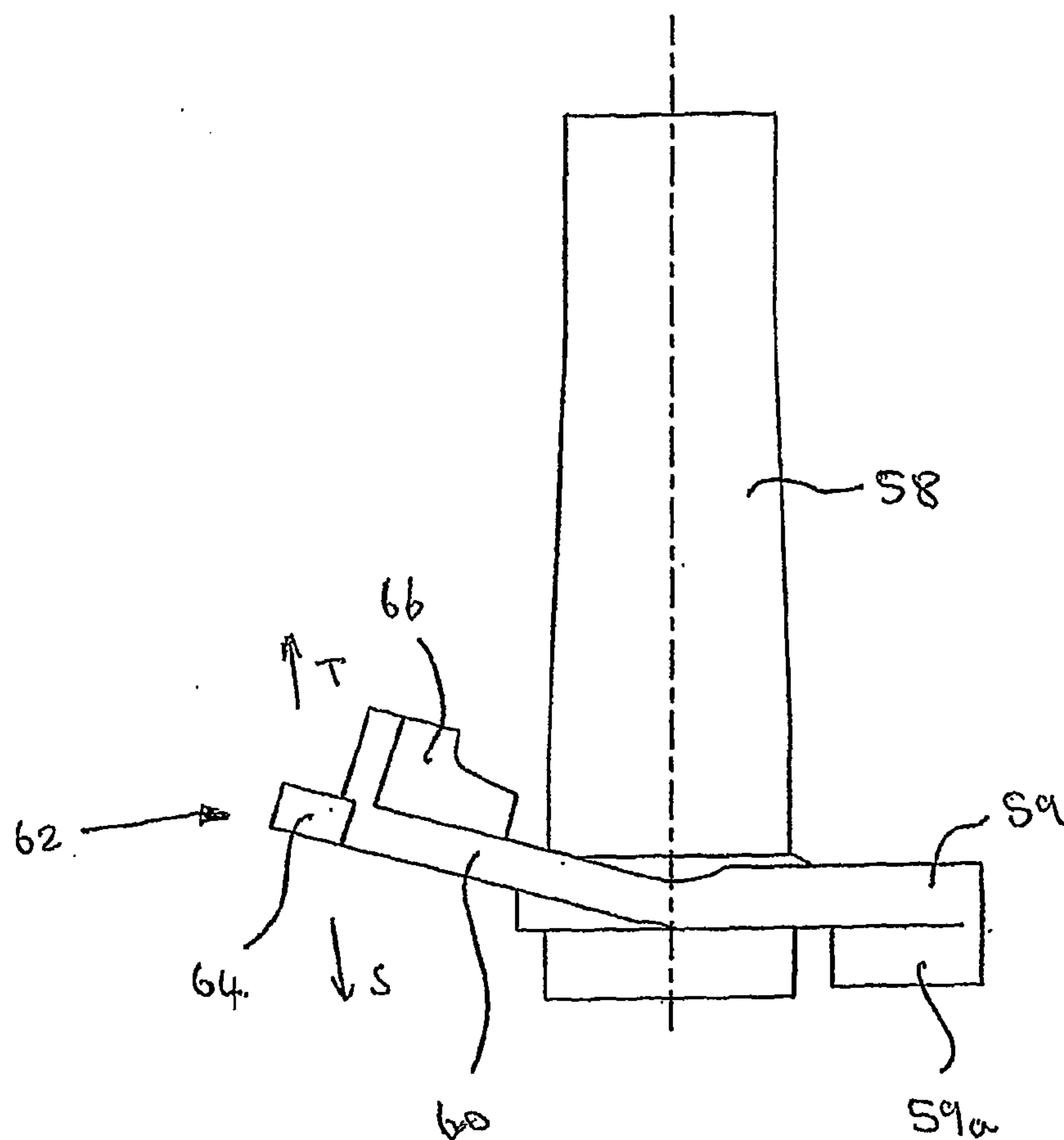

FIGURE 13b

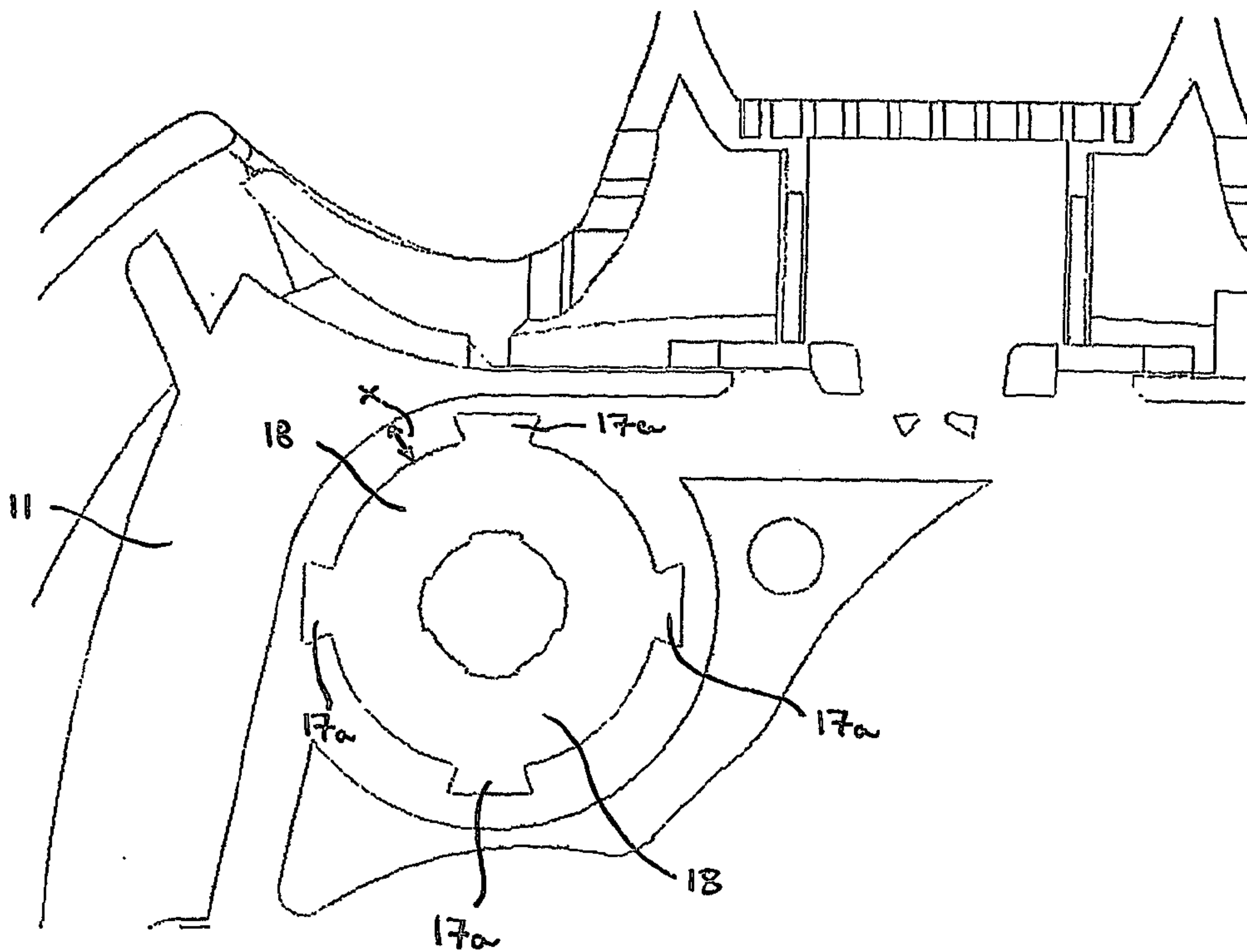

FIGURE 14

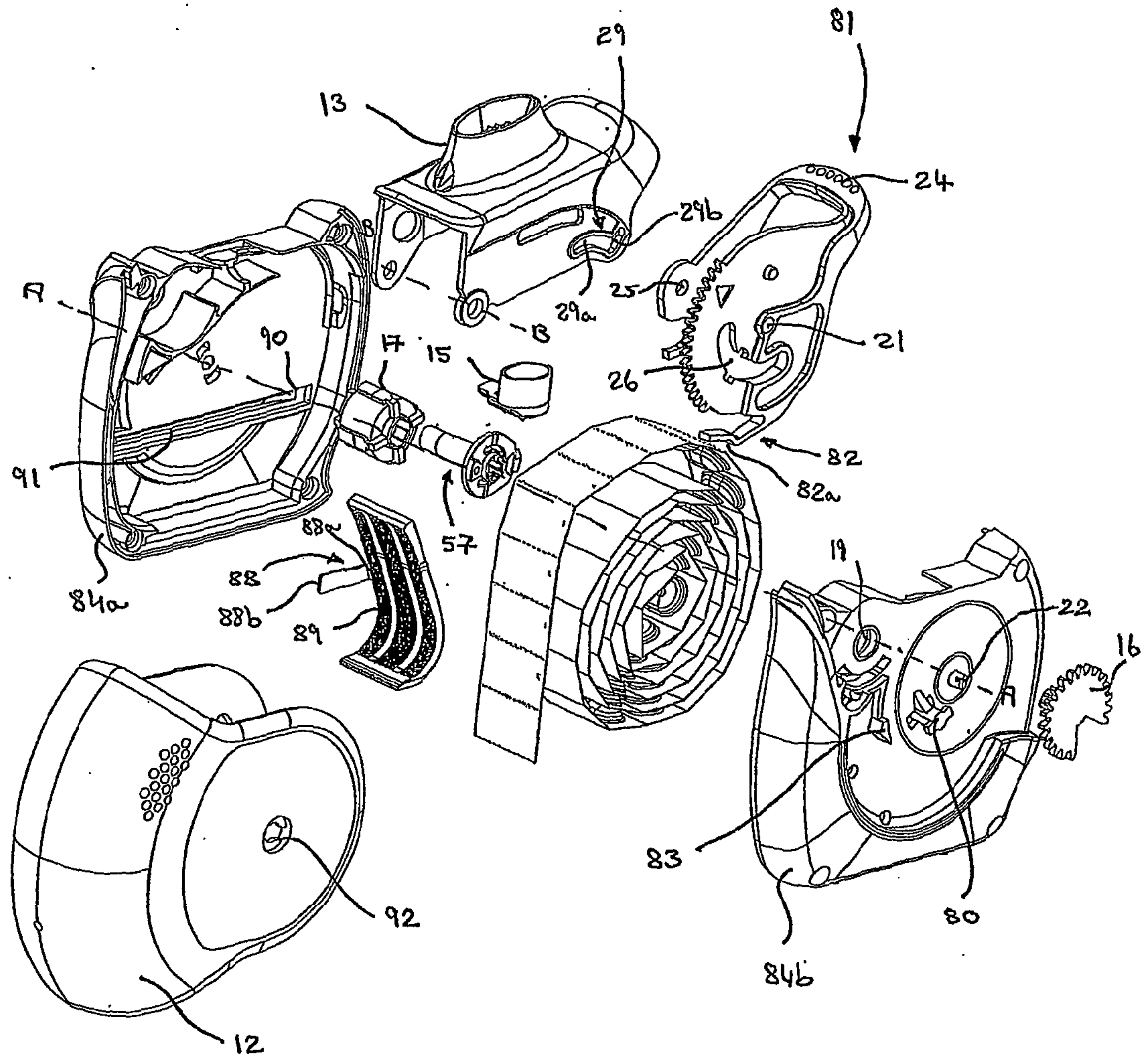

FIGURE 15

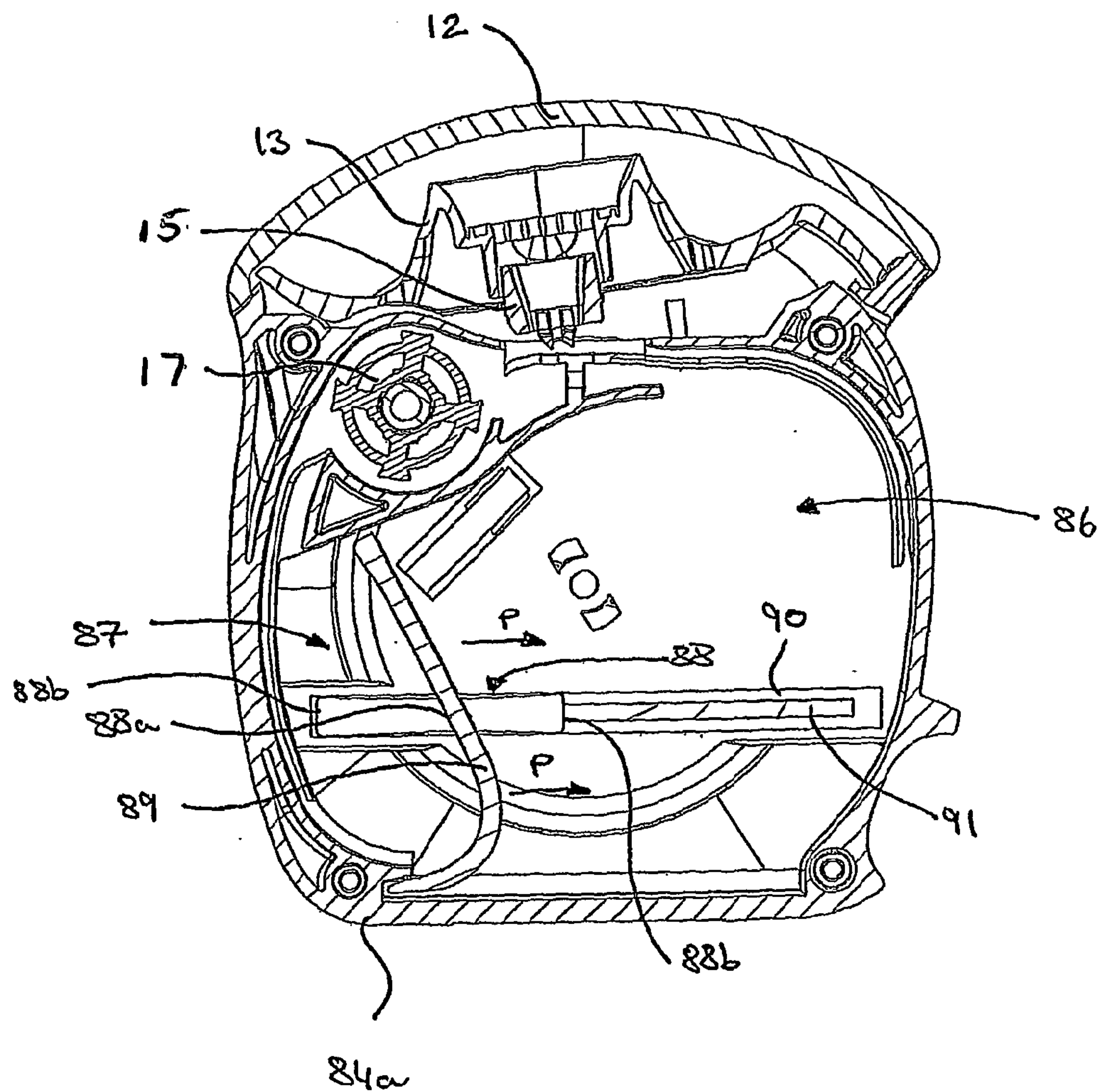

FIGURE 16

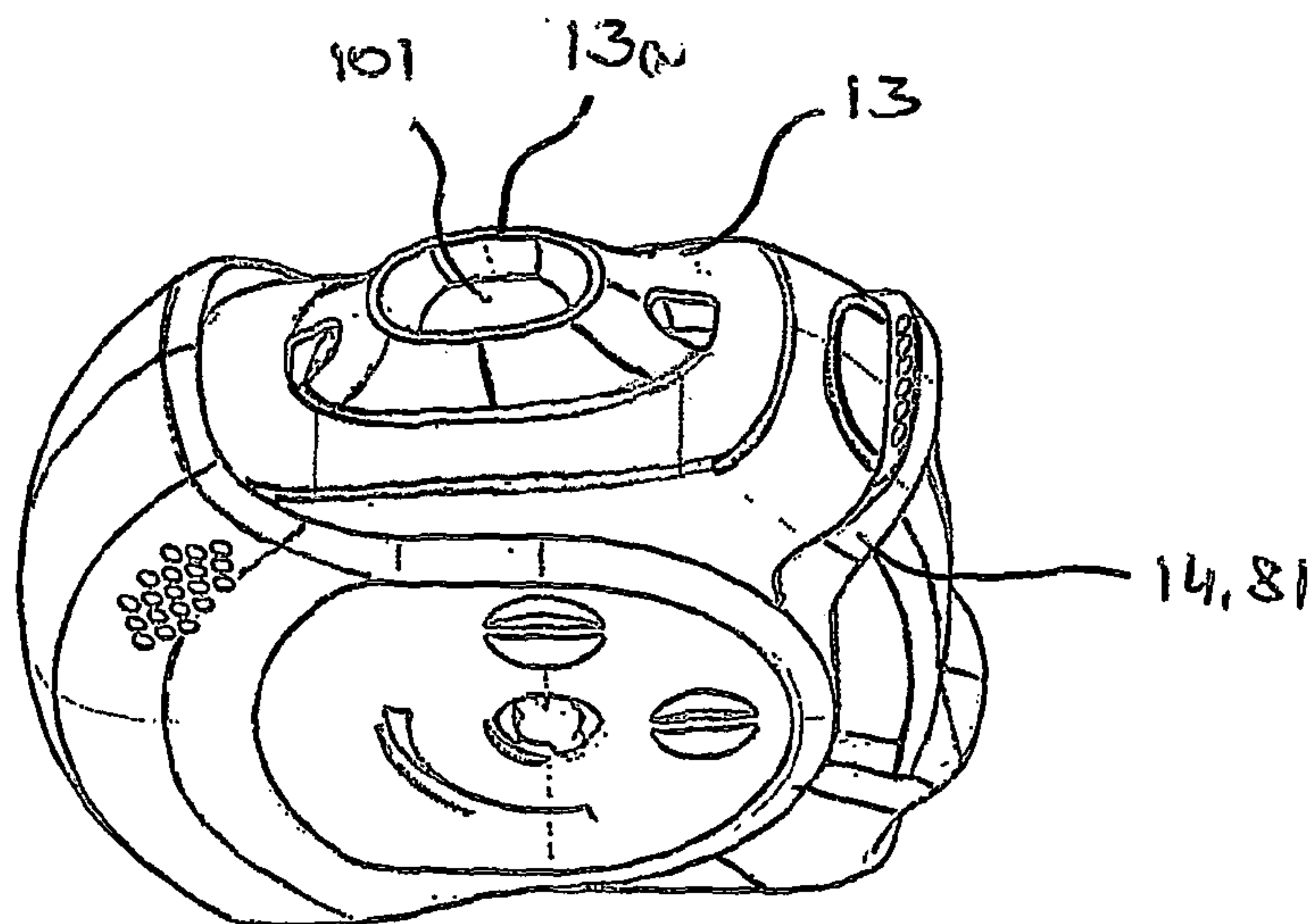

FIGURE 17A

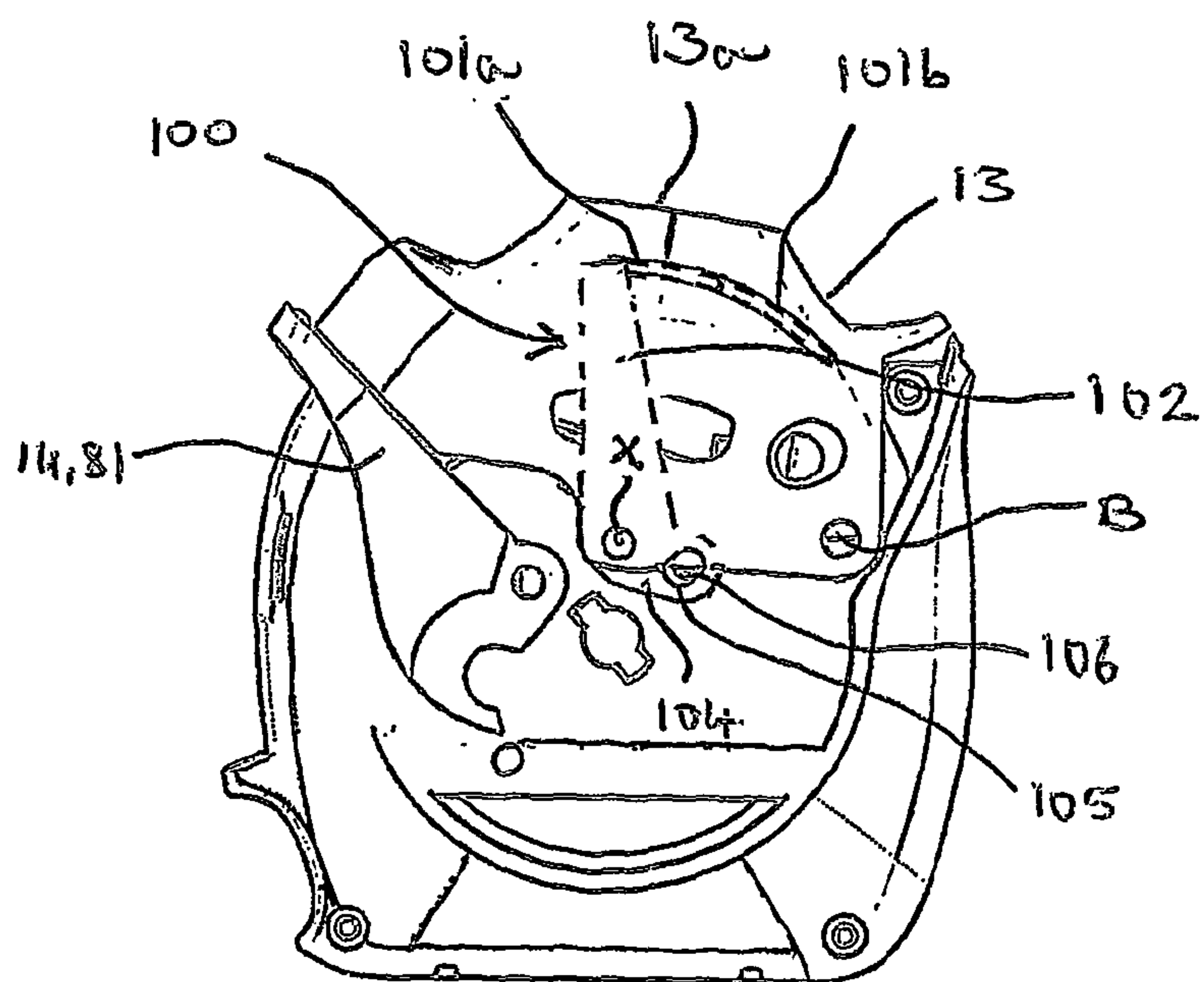

FIGURE 17B

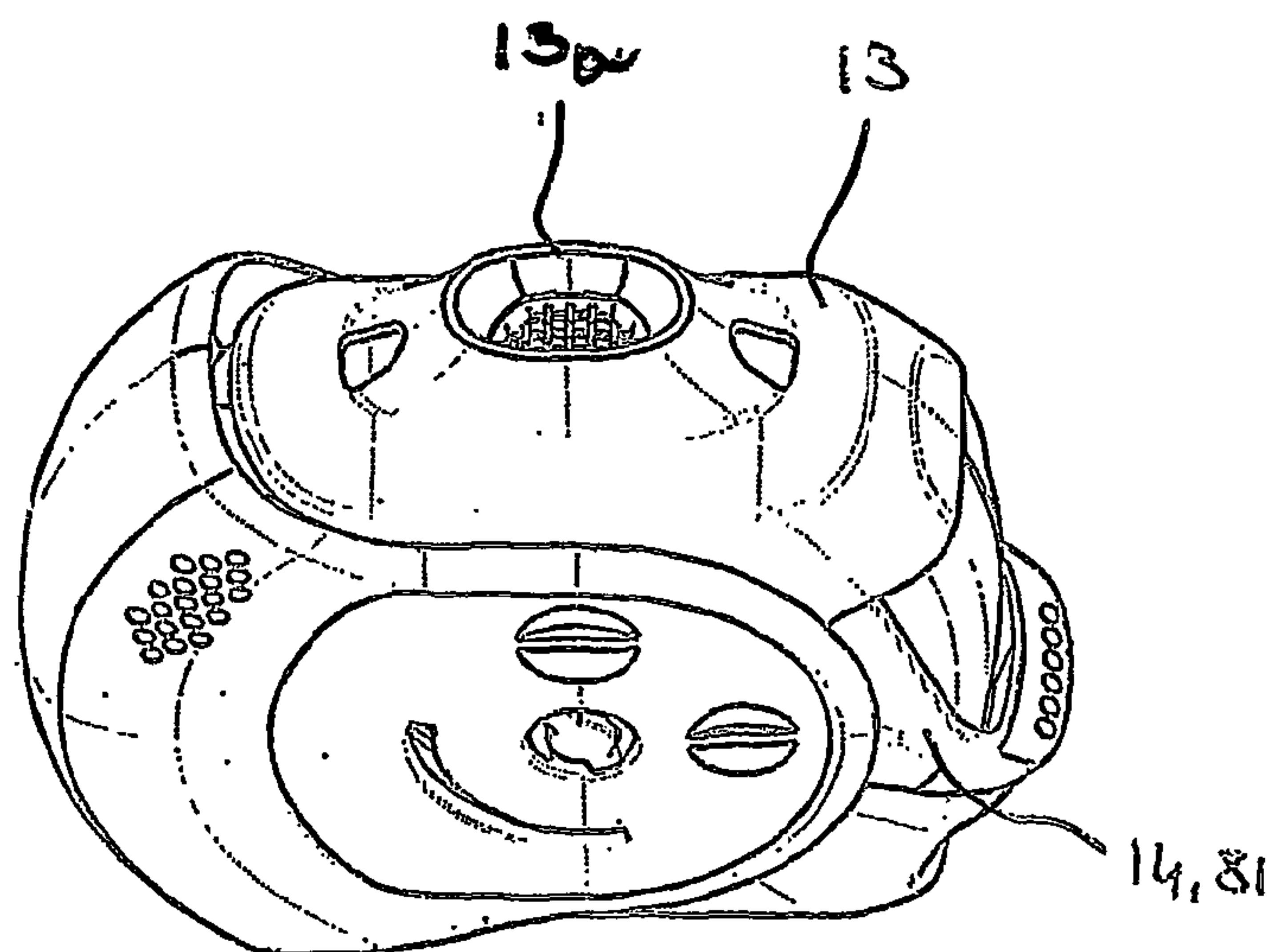

FIGURE 17 C

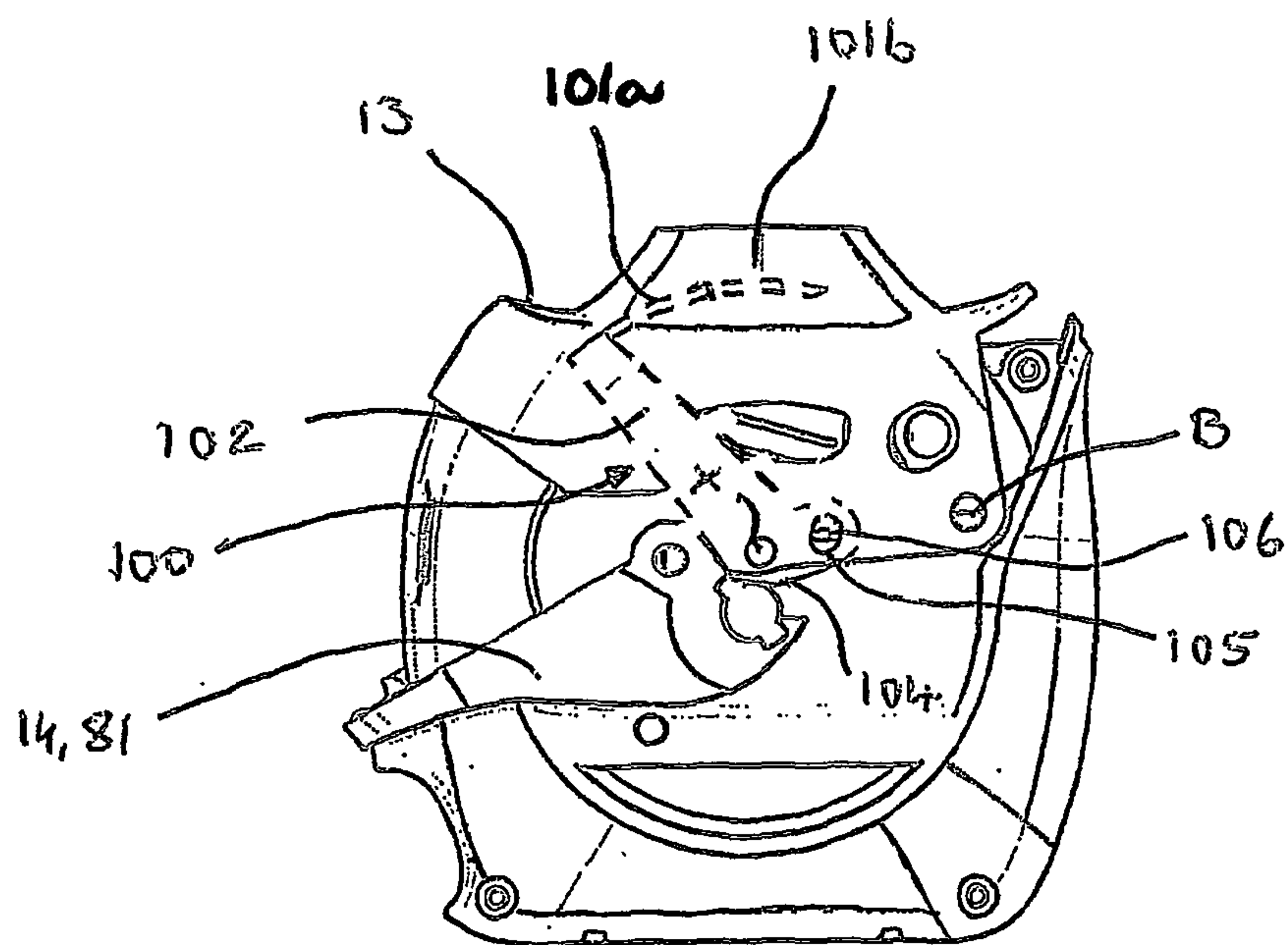

FIGURE 17 D

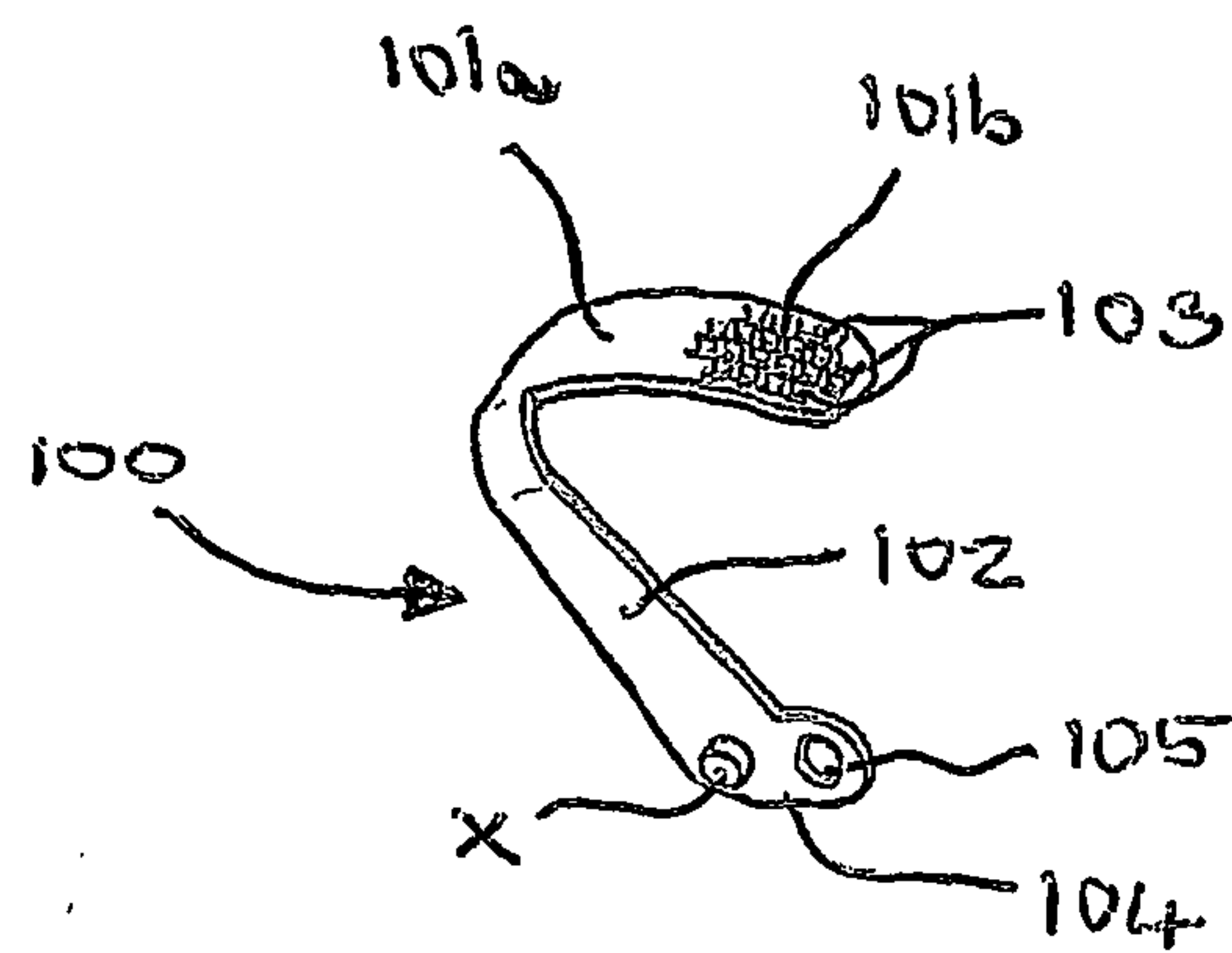

FIGURE 17E

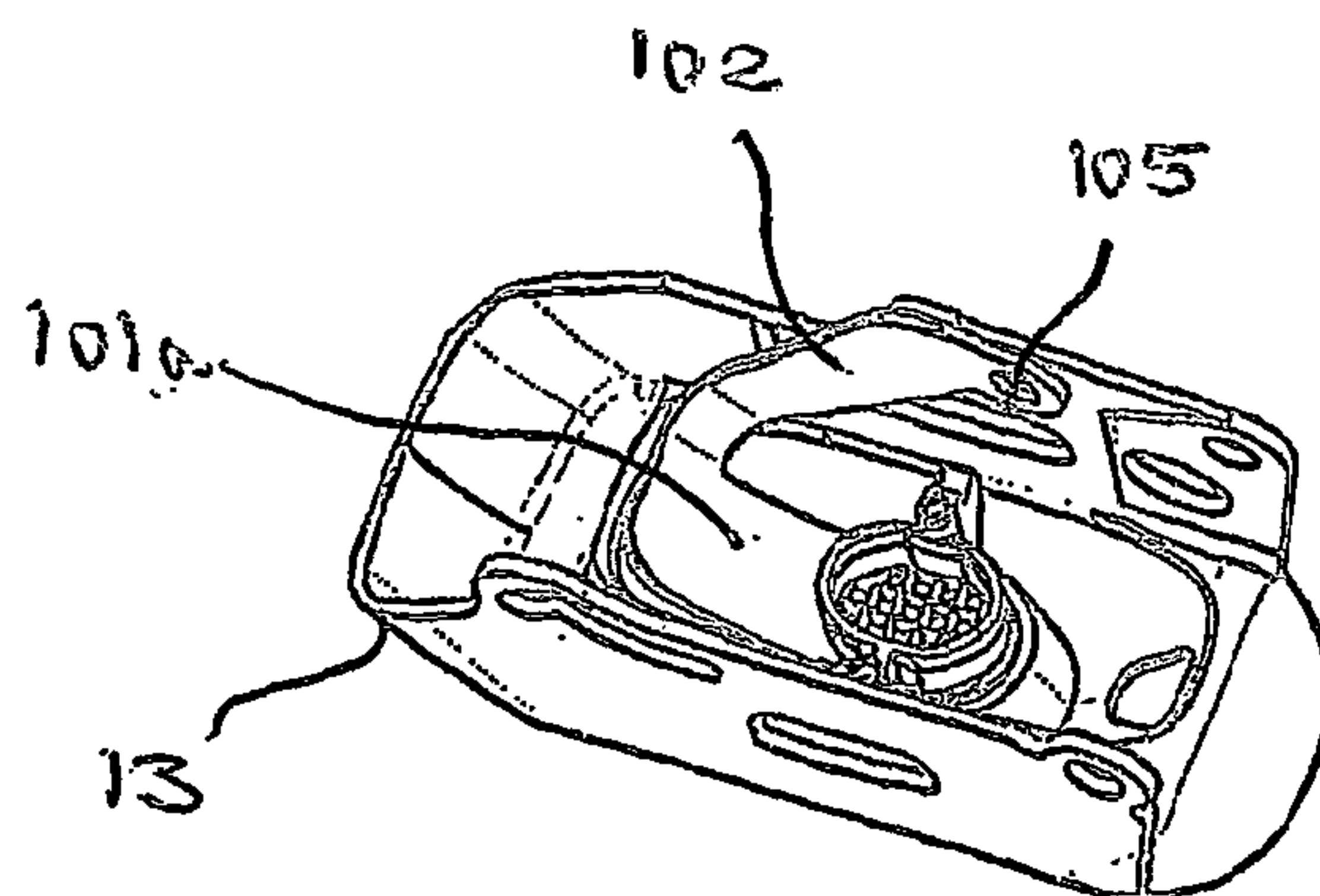

FIGURE 17F

