

(19) World Intellectual Property Organization  
International Bureau



(43) International Publication Date  
15 February 2001 (15.02.2001)

PCT

(10) International Publication Number  
**WO 01/11341 A2**

- (51) International Patent Classification<sup>7</sup>: G01N 15/14
- (21) International Application Number: PCT/US00/21426
- (22) International Filing Date: 4 August 2000 (04.08.2000)
- (25) Filing Language: English
- (26) Publication Language: English
- (30) Priority Data:
- |            |                                |    |
|------------|--------------------------------|----|
| 60/147,254 | 5 August 1999 (05.08.1999)     | US |
| 09/398,965 | 17 September 1999 (17.09.1999) | US |
| 60/174,356 | 4 January 2000 (04.01.2000)    | US |
| 60/176,715 | 18 January 2000 (18.01.2000)   | US |
- (71) Applicant (for all designated States except US): **CELL-LOMICS, INC.** [US/US]; 635 William Pitt Way, Pittsburgh, PA 15238 (US).
- (72) Inventors; and
- (75) Inventors/Applicants (for US only): **OLSON, Keith** [US/US]; 622 College Street, Pittsburgh, PA 15232 (US). **LAPETS, Oleg** [US/US]; 1937 Shady Oak Circle, Allison Park, PA 15101 (US). **BRIGHT, Gary** [US/US]; 4649 Hidden Pond, Allison Park, PA 15101 (US). **SHOPOFF, Randall, O.** [US/US]; 9 New London Lane, Oakmont, PA 15139 (US).
- (74) Agent: **HARPER, David, S.**; McDonnell Boehnen Hulbert & Berghoff, 300 South Wacker Drive, Suite 3200, Chicago, IL 60606 (US).
- (81) Designated States (national): AE, AL, AM, AT, AU, AZ, BA, BB, BG, BR, BY, CA, CH, CN, CR, CU, CZ, DE, DK, DM, EE, ES, FI, GB, GD, GE, GH, GM, HR, HU, ID, IL, IN, IS, JP, KE, KG, KP, KR, KZ, LC, LK, LR, LS, LT, LU, LV, MA, MD, MG, MK, MN, MW, MX, NO, NZ, PL, PT, RO, RU, SD, SE, SG, SI, SK, SL, TJ, TM, TR, TT, TZ, UA, UG, US, UZ, VN, YU, ZA, ZW.
- (84) Designated States (regional): ARIPO patent (GH, GM, KE, LS, MW, MZ, SD, SL, SZ, TZ, UG, ZW), Eurasian patent (AM, AZ, BY, KG, KZ, MD, RU, TJ, TM), European patent (AT, BE, CH, CY, DE, DK, ES, FI, FR, GB, GR, IE, IT, LU, MC, NL, PT, SE), OAPI patent (BF, BJ, CF, CG, CI, CM, GA, GN, GW, ML, MR, NE, SN, TD, TG).
- Published:**  
— Without international search report and to be republished upon receipt of that report.
- For two-letter codes and other abbreviations, refer to the "Guidance Notes on Codes and Abbreviations" appearing at the beginning of each regular issue of the PCT Gazette.



**WO 01/11341 A2**

(54) Title: A SYSTEM FOR CELL-BASED SCREENING

(57) Abstract: The present invention provides systems, methods, screens, reagents and kits for optical system analysis of cells to rapidly determine the distribution, environment, or activity of fluorescently labeled reporter molecules in cells for the purpose of screening large numbers of compounds for those that specifically affect the mitotic index of cells.

## A SYSTEM FOR CELL-BASED SCREENING

5

### Cross Reference

This application claims priority from U.S. Provisional Patent Application Serial Nos. 60/147,254 filed August 5, 1999; 60/174,356 filed January 4, 2000; and 60/176,715 filed January 18, 2000; and is a continuation-in-part of U.S. Applications  
10 for Patent S/N 09/398,965 filed September 17, 1999; which is a continuation in part of 09/031,271 filed February 27, 1998 which is a continuation in part of U.S. Application S/N 08/810983, filed on February 27, 1997, now U.S. Patent No. 5,989,835; and is related to commonly owned and co-pending U.S. Patent Application Serial Nos. 09/380,259 filed February 27, 1998; 09/352,171 filed July 12, 1999; 09/598,347 filed  
15 June 21, 2000; 09/293,209 filed April 16, 1999; 09/293,210 filed April 16, 1999; 09/398,965 filed September 17, 1999; 09/430,656 filed October 29, 1999; 09/513,783 filed February 25, 2000; and 09/569,508 filed May 12, 2000; all references incorporated by reference herein in their entirety.

### 20 Field of The Invention

This invention is in the field of fluorescence-based cell and molecular biochemical assays for drug discovery.

### Background of the Invention

25 Drug discovery, as currently practiced in the art, is a long, multiple step process involving identification of specific disease targets, development of an assay based on a specific target, validation of the assay, optimization and automation of the assay to produce a screen, high throughput screening of compound libraries using the assay to identify "hits", hit validation and hit compound optimization. The output of this  
30 process is a lead compound that goes into pre-clinical and, if validated, eventually into clinical trials. In this process, the screening phase is distinct from the assay development phases, and involves testing compound efficacy in living biological systems.

Historically, drug discovery is a slow and costly process, spanning numerous years and consuming hundreds of millions of dollars per drug created. Developments in the areas of genomics and high throughput screening have resulted in increased capacity and efficiency in the areas of target identification and volume of compounds screened. Significant advances in automated DNA sequencing, PCR application, positional cloning, hybridization arrays, and bioinformatics have greatly increased the number of genes (and gene fragments) encoding potential drug screening targets. However, the basic scheme for drug screening remains the same.

Validation of genomic targets as points for therapeutic intervention using the existing methods and protocols has become a bottleneck in the drug discovery process due to the slow, manual methods employed, such as *in vivo* functional models, functional analysis of recombinant proteins, and stable cell line expression of candidate genes. Primary DNA sequence data acquired through automated sequencing does not permit identification of gene function, but can provide information about common “motifs” and specific gene homology when compared to known sequence databases. Genomic methods such as subtraction hybridization and RADE (rapid amplification of differential expression) can be used to identify genes that are up or down regulated in a disease state model. However, identification and validation still proceed down the same pathway. Some proteomic methods use protein identification (global expression arrays, 2D electrophoresis, combinatorial libraries) in combination with reverse genetics to identify candidate genes of interest. Such putative “disease associated sequences” or DAS isolated as intact cDNA are a great advantage to these methods, but they are identified by the hundreds without providing any information regarding type, activity, and distribution of the encoded protein. Choosing a subset of DAS as drug screening targets is “random”, and thus extremely inefficient, without functional data to provide a mechanistic link with disease. It is necessary, therefore, to provide new technologies to rapidly screen DAS to establish biological function, thereby improving target validation and candidate optimization in drug discovery.

There are three major avenues for improving early drug discovery productivity. First, there is a need for tools that provide increased information handling capability. Bioinformatics has blossomed with the rapid development of DNA sequencing systems and the evolution of the genomics database. Genomics is beginning to play a critical

role in the identification of potential new targets. Proteomics has become indispensable in relating structure and function of protein targets in order to predict drug interactions. However, the next level of biological complexity is the cell. Therefore, there is a need to acquire, manage and search multi-dimensional information from cells. Secondly, there is a need for higher throughput tools. Automation is a key to improving productivity as has already been demonstrated in DNA sequencing and high throughput primary screening. The instant invention provides for automated systems that extract multiple parameter information from cells that meet the need for higher throughput tools. The instant invention also provides for miniaturizing the methods, thereby allowing increased throughput, while decreasing the volumes of reagents and test compounds required in each assay.

Radioactivity has been the dominant read-out in early drug discovery assays. However, the need for more information, higher throughput and miniaturization has caused a shift towards using fluorescence detection. Fluorescence-based reagents can yield more powerful, multiple parameter assays that are higher in throughput and information content and require lower volumes of reagents and test compounds. Fluorescence is also safer and less expensive than radioactivity-based methods.

Screening of cells treated with dyes and fluorescent reagents is well known in the art. There is a considerable body of literature related to genetic engineering of cells to produce fluorescent proteins, such as modified green fluorescent protein (GFP), as a reporter molecule. Some properties of wild-type GFP are disclosed by Morise et al. (*Biochemistry* 13 (1974), p. 2656-2662), and Ward et al. (*Photochem. Photobiol.* 31 (1980), p. 611-615). The GFP of the jellyfish *Aequorea victoria* has an excitation maximum at 395 nm and an emission maximum at 510 nm, and does not require an exogenous factor for fluorescence activity. Uses for GFP disclosed in the literature are widespread and include the study of gene expression and protein localization (Chalfie et al., *Science* 263 (1994), p. 12501-12504)), as a tool for visualizing subcellular organelles (Rizzuto et al., *Curr. Biology* 5 (1995), p. 635-642)), visualization of protein transport along the secretory pathway (Kaether and Gerdes, *FEBS Letters* 369 (1995), p. 267-271)), expression in plant cells (Hu and Cheng, *FEBS Letters* 369 (1995), p. 331-334)) and *Drosophila* embryos (Davis et al., *Dev. Biology* 170 (1995), p. 726-729)), and as a reporter molecule fused to another protein of interest (U. S. Patent

5,491,084). Similarly, WO96/23898 relates to methods of detecting biologically active substances affecting intracellular processes by utilizing a GFP construct having a protein kinase activation site. This patent, and all other patents referenced in this application are incorporated by reference in their entirety

5 Numerous references are related to GFP proteins in biological systems. For example, WO 96/09598 describes a system for isolating cells of interest utilizing the expression of a GFP like protein. WO 96/27675 describes the expression of GFP in plants. WO 95/21191 describes modified GFP protein expressed in transformed organisms to detect mutagenesis. U. S. Patents 5,401,629 and 5,436,128 describe  
10 assays and compositions for detecting and evaluating the intracellular transduction of an extracellular signal using recombinant cells that express cell surface receptors and contain reporter gene constructs that include transcriptional regulatory elements that are responsive to the activity of cell surface receptors.

Performing a screen on many thousands of compounds requires parallel  
15 handling and processing of many compounds and assay component reagents. Standard high throughput screens ("HTS") use mixtures of compounds and biological reagents along with some indicator compound loaded into arrays of wells in standard microtiter plates with 96 or 384 wells. The signal measured from each well, either fluorescence emission, optical density, or radioactivity, integrates the signal from all the material in  
20 the well giving an overall population average of all the molecules in the well.

Science Applications International Corporation (SAIC) 130 Fifth Avenue, Seattle, WA. 98109) describes an imaging plate reader. This system uses a CCD camera to image the whole area of a 96 well plate. The image is analyzed to calculate the total fluorescence per well for all the material in the well.

25 Molecular Devices, Inc. (Sunnyvale, CA) describes a system (FLIPR) which uses low angle laser scanning illumination and a mask to selectively excite fluorescence within approximately 200 microns of the bottoms of the wells in standard 96 well plates in order to reduce background when imaging cell monolayers. This system uses a CCD camera to image the whole area of the plate bottom. Although this system  
30 measures signals originating from a cell monolayer at the bottom of the well, the signal measured is averaged over the area of the well and is therefore still considered a measurement of the average response of a population of cells. The image is analyzed to

calculate the total fluorescence per well for cell-based assays. Fluid delivery devices have also been incorporated into cell based screening systems, such as the FLIPR system, in order to initiate a response, which is then observed as a whole well population average response using a macro-imaging system.

5 In contrast to high throughput screens, various high-content screens ("HCS") have been developed to address the need for more detailed information about the temporal-spatial dynamics of cell constituents and processes. High-content screens automate the extraction of multicolor fluorescence information derived from specific fluorescence-based reagents incorporated into cells (Giuliano and Taylor (1995), *Curr.*  
10 *Op. Cell Biol.* 7:4; Giuliano et al. (1995) *Ann. Rev. Biophys. Biomol. Struct.* 24:405). Cells are analyzed using an optical system that can measure spatial, as well as temporal dynamics. (Farkas et al. (1993) *Ann. Rev. Physiol.* 55:785; Giuliano et al. (1990) In *Optical Microscopy for Biology*. B. Herman and K. Jacobson (eds.), pp. 543-557. Wiley-Liss, New York; Hahn et al (1992) *Nature* 359:736; Waggoner et al. (1996)  
15 *Hum. Pathol.* 27:494). The concept is to treat each cell as a "well" that has spatial and temporal information on the activities of the labeled constituents.

The types of biochemical and molecular information now accessible through fluorescence-based reagents applied to cells include ion concentrations, membrane potential, specific translocations, enzyme activities, gene expression, as well as the  
20 presence, amounts and patterns of metabolites, proteins, lipids, carbohydrates, and nucleic acid sequences (DeBiasio et al., (1996) *Mol. Biol. Cell.* 7:1259; Giuliano et al., (1995) *Ann. Rev. Biophys. Biomol. Struct.* 24:405; Heim and Tsien, (1996) *Curr. Biol.* 6:178).

High-content screens can be performed on either fixed cells, using fluorescently  
25 labeled antibodies, biological ligands, and/or nucleic acid hybridization probes, or live cells using multicolor fluorescent indicators and "biosensors." The choice of fixed or live cell screens depends on the specific cell-based assay required.

Fixed cell assays are the simplest, since an array of initially living cells in a microtiter plate format can be treated with various compounds and doses being tested,  
30 then the cells can be fixed, labeled with specific reagents, and measured. No environmental control of the cells is required after fixation. Spatial information is acquired, but only at one time point. The availability of thousands of antibodies,

ligands and nucleic acid hybridization probes that can be applied to cells makes this an attractive approach for many types of cell-based screens. The fixation and labeling steps can be automated, allowing efficient processing of assays.

Live cell assays are more sophisticated and powerful, since an array of living  
5 cells containing the desired reagents can be screened over time, as well as space. Environmental control of the cells (temperature, humidity, and carbon dioxide) is required during measurement, since the physiological health of the cells must be maintained for multiple fluorescence measurements over time. There is a growing list of fluorescent physiological indicators and “biosensors” that can report changes in  
10 biochemical and molecular activities within cells (Giuliano et al., (1995) *Ann. Rev. Biophys. Biomol. Struct.* 24:405; Hahn et al., (1993) In *Fluorescent and Luminescent Probes for Biological Activity*. W.T. Mason, (ed.), pp. 349-359, Academic Press, San Diego).

The availability and use of fluorescence-based reagents has helped to advance  
15 the development of both fixed and live cell high-content screens. Advances in instrumentation to automatically extract multicolor, high-content information has recently made it possible to develop HCS into an automated tool. An article by Taylor, et al. (*American Scientist* 80 (1992), p. 322-335) describes many of these methods and their applications. For example, Proffitt et. al. (*Cytometry* 24: 204-213 (1996)) describe  
20 a semi-automated fluorescence digital imaging system for quantifying relative cell numbers in situ in a variety of tissue culture plate formats, especially 96-well microtiter plates. The system consists of an epifluorescence inverted microscope with a motorized stage, video camera, image intensifier, and a microcomputer with a PC-Vision digitizer. Turbo Pascal software controls the stage and scans the plate taking  
25 multiple images per well. The software calculates total fluorescence per well, provides for daily calibration, and configures easily for a variety of tissue culture plate formats. Thresholding of digital images and reagents which fluoresce only when taken up by living cells are used to reduce background fluorescence without removing excess fluorescent reagent.

30 Scanning confocal microscope imaging (Go et al., (1997) *Analytical Biochemistry* 247:210-215; Goldman et al., (1995) *Experimental Cell Research* 221:311-319) and multiphoton microscope imaging (Denk et al., (1990) *Science*

248:73; Gratton et al., (1994) *Proc. of the Microscopical Society of America*, pp. 154-155) are also well established methods for acquiring high resolution images of microscopic samples. The principle advantage of these optical systems is the very shallow depth of focus, which allows features of limited axial extent to be resolved against the background. For example, it is possible to resolve internal cytoplasmic features of adherent cells from the features on the cell surface. Because scanning multiphoton imaging requires very short duration pulsed laser systems to achieve the high photon flux required, fluorescence lifetimes can also be measured in these systems (Lakowicz et al., (1992) *Anal. Biochem.* 202:316-330; Gerritsen et al. (1997), *J. of Fluorescence* 7:11-15)), providing additional capability for different detection modes. Small, reliable and relatively inexpensive laser systems, such as laser diode pumped lasers, are now available to allow multiphoton confocal microscopy to be applied in a fairly routine fashion.

A combination of the biological heterogeneity of cells in populations (Bright, et al., (1989). *J. Cell. Physiol.* 141:410; Giuliano, (1996) *Cell Motil. Cytoskel.* 35:237)) as well as the high spatial and temporal frequency of chemical and molecular information present within cells, makes it impossible to extract high-content information from populations of cells using existing whole microtiter plate readers. No existing high-content screening platform has been designed for multicolor, fluorescence-based screens using cells that are analyzed individually. Similarly, no method is currently available that combines automated fluid delivery to arrays of cells for the purpose of systematically screening compounds for the ability to induce a cellular response that is identified by HCS analysis, especially from cells grown in microtiter plates. Furthermore, no method exists in the art combining high throughput well-by-well measurements to identify "hits" in one assay followed by a second high content cell-by-cell measurement on the same plate of only those wells identified as hits.

The instant invention provides systems, methods, and screens that combine high throughput screening (HTS) and high content screening (HCS) that significantly improve target validation and candidate optimization by combining many cell screening formats with fluorescence-based molecular reagents and computer-based feature extraction, data analysis, and automation, resulting in increased quantity and speed of data collection, shortened cycle times, and, ultimately, faster evaluation of promising



drug candidates. The instant invention also provides for miniaturizing the methods, thereby allowing increased throughput, while decreasing the volumes of reagents and test compounds required in each assay.

5 **SUMMARY OF THE INVENTION**

In one aspect, the present invention relates to a method for analyzing cells comprising

- providing cells containing fluorescent reporter molecules in an array of locations,
- 10 • treating the cells in the array of locations with one or more reagents,
- imaging numerous cells in each location with fluorescence optics,
- converting the optical information into digital data,
- utilizing the digital data to determine the distribution, environment or activity of the fluorescently labeled reporter molecules in the cells and the distribution of the cells, and
- 15 • interpreting that information in terms of a positive, negative or null effect of the compound being tested on the biological function

In this embodiment, the method rapidly determines the distribution, environment, or activity of fluorescently labeled reporter molecules in cells for the purpose of screening large numbers of compounds for those that specifically affect particular biological functions. The array of locations may be a microtiter plate or a microchip which is a microplate having cells in an array of locations. In a preferred embodiment, the method includes computerized means for acquiring, processing, displaying and storing the data received. In a preferred embodiment, the method further comprises automated fluid delivery to the arrays of cells. In another preferred embodiment, the information obtained from high throughput measurements on the same plate are used to selectively perform high content screening on only a subset of the cell locations on the plate.

30 In another aspect of the present invention, a cell screening system is provided that comprises:

- a high magnification fluorescence optical system having a microscope objective,
- an XY stage adapted for holding a plate containing an array of cells and having a means for moving the plate for proper alignment and focusing on the cell arrays;
- 35 • a digital camera;

- a light source having optical means for directing excitation light to cell arrays and a means for directing fluorescent light emitted from the cells to the digital camera; and
- a computer means for receiving and processing digital data from the digital camera wherein the computer means includes a digital frame grabber for receiving the images from the camera, a display for user interaction and display of assay results, digital storage media for data storage and archiving, and a means for control, acquisition, processing and display of results.

5  
10  
15  
20  
25  
30  
35

In a preferred embodiment, the cell screening system further comprises a computer screen operatively associated with the computer for displaying data. In another preferred embodiment, the computer means for receiving and processing digital data from the digital camera stores the data in a bioinformatics data base. In a further preferred embodiment, the cell screening system further comprises a reader that measures a signal from many or all the wells in parallel. In another preferred embodiment, the cell screening system further comprises a mechanical-optical means for changing the magnification of the system, to allow changing modes between high throughput and high content screening. In another preferred embodiment, the cell screening system further comprises a chamber and control system to maintain the temperature, CO<sub>2</sub> concentration and humidity surrounding the plate at levels required to keep cells alive. In a further preferred embodiment, the cell screening system utilizes a confocal scanning illumination and detection system.

In another aspect of the present invention, a machine readable storage medium comprising a program containing a set of instructions for causing a cell screening system to execute procedures for defining the distribution and activity of specific cellular constituents and processes is provided. In a preferred embodiment, the cell screening system comprises a high magnification fluorescence optical system with a stage adapted for holding cells and a means for moving the stage, a digital camera, a light source for receiving and processing the digital data from the digital camera, and a computer means for receiving and processing the digital data from the digital camera. Preferred embodiments of the machine readable storage medium comprise programs consisting of a set of instructions for causing a cell screening system to execute the procedures set forth in Figures 9, 11, 12, 13, 14 or 15. Another preferred embodiment comprises a program consisting of a set of instructions for causing a cell screening system to execute procedures for detecting the distribution and activity of specific

cellular constituents and processes. In most preferred embodiments, the cellular processes include, but are not limited to, nuclear translocation of a protein, cellular hypertrophy, apoptosis, and protease-induced translocation of a protein.

In another preferred embodiment, a variety of automated cell screening methods are provided, including screens to analyze and to identify compounds that affect transcription factor activity, protein kinase activity, cell morphology, microtubule structure, apoptosis, receptor internalization, protease-induced translocation of a protein, and mitotic index.

## 10 **BRIEF DESCRIPTION OF THE DRAWINGS**

**Figure 1** shows a diagram of the components of the cell-based scanning system.

**Figure 2** shows a schematic of the microscope subassembly.

**Figure 3** shows the camera subassembly.

**Figure 4** illustrates cell scanning system process.

15 **Figure 5** illustrates a user interface showing major functions to guide the user.

**Figure 6** is a block diagram of the two platform architecture of the Dual Mode System for Cell Based Screening in which one platform uses a telescope lens to read all wells of a microtiter plate and a second platform that uses a higher magnification lens to read individual cells in a well.

20 **Figure 7** is a detail of an optical system for a single platform architecture of the Dual Mode System for Cell Based Screening that uses a moveable 'telescope' lens to read all wells of a microtiter plate and a moveable higher magnification lens to read individual cells in a well.

**Figure 8** is an illustration of the fluid delivery system for acquiring kinetic data on the Cell Based Screening System.

**Figure 9** is a flow chart of processing step for the cell-based scanning system.

**Figure 10 A-J** illustrates the strategy of the Nuclear Translocation Assay.

**Figure 11** is a flow chart defining the processing steps in the Dual Mode System for Cell Based Screening combining high throughput and high content screening of microtiter plates.

**Figure 12** is a flow chart defining the processing steps in the High Throughput mode of the System for Cell Based Screening.

**Figure 13** is a flow chart defining the processing steps in the High Content mode of the System for Cell Based Screening.

5 **Figure 14** is a flow chart defining the processing steps required for acquiring kinetic data in the High Content mode of the System for Cell Based Screening.

**Figure 15** is a flow chart defining the processing steps performed within a well during the acquisition of kinetic data.

**Figure 16** is an example of data from a known inhibitor of translocation.

10 **Figure 17** is an example of data from a known stimulator of translocation.

**Figure 18** illustrates data presentation on a graphical display.

**Figure 19** is an illustration of the data from the High Throughput mode of the System for Cell Based Screening, an example of the data passed to the High Content mode, the data acquired in the high content mode, and the results of the analysis of that data.

15 **Figure 20** shows the measurement of a drug-induced cytoplasm to nuclear translocation.

**Figure 21** illustrates a graphical user interface of the measurement shown in Figure 20.

**Figure 22** illustrates a graphical user interface, with data presentation, of the measurement shown in Fig. 20.

20 **Figure 23** is a graph representing the kinetic data obtained from the measurements depicted in Fig. 20.

**Figure 24** details a high-content screen of drug-induced apoptosis.

**Figure 25** is a flow chart detailing a preferred embodiment for counting the number of cells within a field using an image of fluorescently labeled nuclei.

25 **Figure 26** is a flow chart detailing a preferred embodiment for identifying mitotic figures.

## **DETAILED DESCRIPTION OF THE INVENTION**

30 All cited patents, patent applications and other references are hereby incorporated by reference in their entirety.

As used herein, the following terms have the specified meaning:

*Markers of cellular domains.* Luminescent probes that have high affinity for specific cellular constituents including specific organelles or molecules. These probes can either be small luminescent molecules or fluorescently tagged macromolecules used as “labeling reagents”, “environmental indicators”, or “biosensors.”

5        *Labeling reagents.* Labeling reagents include, but are not limited to, luminescently labeled macromolecules including fluorescent protein analogs and biosensors, luminescent macromolecular chimeras including those formed with the green fluorescent protein and mutants thereof, luminescently labeled primary or secondary antibodies that react with cellular antigens involved in a physiological  
10 response, luminescent stains, dyes, and other small molecules.

*Markers of cellular translocations.* Luminescently tagged macromolecules or organelles that move from one cell domain to another during some cellular process or physiological response. Translocation markers can either simply report location relative to the markers of cellular domains or they can also be “biosensors” that report  
15 some biochemical or molecular activity as well.

*Biosensors.* Macromolecules consisting of a biological functional domain and a luminescent probe or probes that report the environmental changes that occur either internally or on their surface. A class of luminescently labeled macromolecules designed to sense and report these changes have been termed “fluorescent-protein  
20 biosensors”. The protein component of the biosensor provides a highly evolved molecular recognition moiety. A fluorescent molecule attached to the protein component in the proximity of an active site transduces environmental changes into fluorescence signals that are detected using a system with an appropriate temporal and spatial resolution such as the cell scanning system of the present invention. Because  
25 the modulation of native protein activity within the living cell is reversible, and because fluorescent-protein biosensors can be designed to sense reversible changes in protein activity, these biosensors are essentially reusable.

*Disease associated sequences ("DAS").* This term refers to nucleic acid sequences identified by standard techniques, such as primary DNA sequence data, genomic  
30 methods such as subtraction hybridization and RADE, and proteomic methods in combination with reverse genetics, as being of drug candidate compounds. The term does not mean that the sequence is only associated with a disease state.

High content screening (HCS) can be used to measure the effects of drugs on complex molecular events such as signal transduction pathways, as well as cell functions including, but not limited to, apoptosis, cell division, cell adhesion, locomotion, exocytosis, and cell-cell communication. Multicolor fluorescence permits multiple targets and cell processes to be assayed in a single screen. Cross-correlation of cellular responses will yield a wealth of information required for target validation and lead optimization.

In one aspect of the present invention, a cell screening system is provided comprising a high magnification fluorescence optical system having a microscope objective, an XY stage adapted for holding a plate with an array of locations for holding cells and having a means for moving the plate to align the locations with the microscope objective and a means for moving the plate in the direction to effect focusing; a digital camera; a light source having optical means for directing excitation light to cells in the array of locations and a means for directing fluorescent light emitted from the cells to the digital camera; and a computer means for receiving and processing digital data from the digital camera wherein the computer means includes: a digital frame grabber for receiving the images from the camera, a display for user interaction and display of assay results, digital storage media for data storage and archiving, and means for control, acquisition, processing and display of results.

Figure 1 is a schematic diagram of a preferred embodiment of the cell scanning system. An inverted fluorescence microscope is used 1, such as a Zeiss Axiovert inverted fluorescence microscope which uses standard objectives with magnification of 1-100x to the camera, and a white light source (e.g. 100W mercury-arc lamp or 75W xenon lamp) with power supply 2. There is an XY stage 3 to move the plate 4 in the XY direction over the microscope objective. A Z-axis focus drive 5 moves the objective in the Z direction for focusing. A joystick 6 provides for manual movement of the stage in the XYZ direction. A high resolution digital camera 7 acquires images from each well or location on the plate. There is a camera power supply 8, an automation controller 9 and a central processing unit 10. The PC 11 provides a display 12 and has associated software. The printer 13 provides for printing of a hard copy record.

Figure 2 is a schematic of one embodiment of the microscope assembly 1 of the invention, showing in more detail the XY stage 3, Z-axis focus drive 5, joystick 6, light source 2, and automation controller 9. Cables to the computer 15 and microscope 16, respectively, are provided. In addition, Figure 2 shows a 96 well microtiter plate 17 which is moved on the XY stage 3 in the XY direction. Light from the light source 2 passes through the PC controlled shutter 18 to a motorized filter wheel 19 with excitation filters 20. The light passes into filter cube 25 which has a dichroic mirror 26 and an emission filter 27. Excitation light reflects off the dichroic mirror to the wells in the microtiter plate 17 and fluorescent light 28 passes through the dichroic mirror 26 and the emission filter 27 and to the digital camera 7.

Figure 3 shows a schematic drawing of a preferred camera assembly. The digital camera 7, which contains an automatic shutter for exposure control and a power supply 31, receives fluorescent light 28 from the microscope assembly. A digital cable 30 transports digital signals to the computer.

The standard optical configurations described above use microscope optics to directly produce an enlarged image of the specimen on the camera sensor in order to capture a high resolution image of the specimen. This optical system is commonly referred to as 'wide field' microscopy. Those skilled in the art of microscopy will recognize that a high resolution image of the specimen can be created by a variety of other optical systems, including, but not limited to, standard scanning confocal detection of a focused point or line of illumination scanned over the specimen (Go et al. 1997, *supra*), and multi-photon scanning confocal microscopy (Denk et al., 1990, *supra*), both of which can form images on a CCD detector or by synchronous digitization of the analog output of a photomultiplier tube.

In screening applications, it is often necessary to use a particular cell line, or primary cell culture, to take advantage of particular features of those cells. Those skilled in the art of cell culture will recognize that some cell lines are contact inhibited, meaning that they will stop growing when they become surrounded by other cells, while other cell lines will continue to grow under those conditions and the cells will literally pile up, forming many layers. An example of such a cell line is the HEK 293 (ATCC CRL-1573) line. An optical system that can acquire images of single cell layers in multilayer preparations is required for use with cell lines that tend to form

layers. The large depth of field of wide field microscopes produces an image that is a projection through the many layers of cells, making analysis of subcellular spatial distributions extremely difficult in layer-forming cells. Alternatively, the very shallow depth of field that can be achieved on a confocal microscope, (about one micron),  
5 allows discrimination of a single cell layer at high resolution, simplifying the determination of the subcellular spatial distribution. Similarly, confocal imaging is preferable when detection modes such as fluorescence lifetime imaging are required.

The output of a standard confocal imaging attachment for a microscope is a digital image that can be converted to the same format as the images produced by the  
10 other cell screening system embodiments described above, and can therefore be processed in exactly the same way as those images. The overall control, acquisition and analysis in this embodiment is essentially the same. The optical configuration of the confocal microscope system, is essentially the same as that described above, except for the illuminator and detectors. Illumination and detection systems required for  
15 confocal microscopy have been designed as accessories to be attached to standard microscope optical systems such as that of the present invention (Zeiss, Germany). These alternative optical systems therefore can be easily integrated into the system as described above.

Figure 4 illustrates an alternative embodiment of the invention in which cell  
20 arrays are in microwells 40 on a microplate 41, described in co-pending U.S. Application S/N 08/865,341, incorporated by reference herein in its entirety. Typically the microplate is 20 mm by 30 mm as compared to a standard 96 well microtiter plate which is 86 mm by 129 mm. The higher density array of cells on a microplate allows the microplate to be imaged at a low resolution of a few microns per pixel for high  
25 throughput and particular locations on the microplate to be imaged at a higher resolution of less than 0.5 microns per pixel. These two resolution modes help to improve the overall throughput of the system.

The microplate chamber 42 serves as a microfluidic delivery system for the addition of compounds to cells. The microplate 41 in the microplate chamber 42 is  
30 placed in an XY microplate reader 43. Digital data is processed as described above. The small size of this microplate system increases throughput, minimizes reagent volume and allows control of the distribution and placement of cells for fast and precise



cell-based analysis. Processed data can be displayed on a PC screen 11 and made part of a bioinformatics data base 44. This data base not only permits storage and retrieval of data obtained through the methods of this invention, but also permits acquisition and storage of external data relating to cells. Figure 5 is a PC display which illustrates the operation of the software.

In an alternative embodiment, a high throughput system (HTS) is directly coupled with the HCS either on the same platform or on two separate platforms connected electronically (e.g. via a local area network). This embodiment of the invention, referred to as a dual mode optical system, has the advantage of increasing the throughput of a HCS by coupling it with a HTS and thereby requiring slower high resolution data acquisition and analysis only on the small subset of wells that show a response in the coupled HTS.

High throughput 'whole plate' reader systems are well known in the art and are commonly used as a component of an HTS system used to screen large numbers of compounds (Beggs (1997), *J. of Biomolec. Screening* 2:71-78; Macaffrey et al., (1996) *J. Biomolec. Screening* 1:187-190).

In one embodiment of dual mode cell based screening, a two platform architecture in which high throughput acquisition occurs on one platform and high content acquisition occurs on a second platform is provided (Figure 6). Processing occurs on each platform independently, with results passed over a network interface, or a single controller is used to process the data from both platforms.

As illustrated in Figure 6, an exemplified two platform dual mode optical system consists of two light optical instruments, a high throughput platform 60 and a high content platform 65, which read fluorescent signals emitted from cells cultured in microtiter plates or microwell arrays on a microplate, and communicate with each other via an electronic connection 64. The high throughput platform 60 analyzes all the wells in the whole plate either in parallel or rapid serial fashion. Those skilled in the art of screening will recognize that there are a many such commercially available high throughput reader systems that could be integrated into a dual mode cell based screening system (Topcount (Packard Instruments, Meriden, CT); Spectramax, Lumiskan (Molecular Devices, Sunnyvale, CA); Fluoroscanner (Labsystems, Beverly, MA)). The high content platform 65, as described above, scans from well to well and

acquires and analyzes high resolution image data collected from individual cells within a well.

The HTS software, residing on the system's computer 62, controls the high throughput instrument, and results are displayed on the monitor 61. The HCS software, residing on it's computer system 67, controls the high content instrument hardware 65, optional devices (e.g. plate loader, environmental chamber, fluid dispenser), analyzes digital image data from the plate, displays results on the monitor 66 and manages data measured in an integrated database. The two systems can also share a single computer, in which case all data would be collected, processed and displayed on that computer, without the need for a local area network to transfer the data. Microtiter plates are transferred from the high throughput system to the high content system 63 either manually or by a robotic plate transfer device, as is well known in the art (Beggs (1997), *supra*; Mcaffrey (1996), *supra*).

In a preferred embodiment, the dual mode optical system utilizes a single platform system (Figure 7). It consists of two separate optical modules, an HCS module 203 and an HTS module 209 that can be independently or collectively moved so that only one at a time is used to collect data from the microtiter plate 201. The microtiter plate 201 is mounted in a motorized X,Y stage so it can be positioned for imaging in either HTS or HCS mode. After collecting and analyzing the HTS image data as described below, the HTS optical module 209 is moved out of the optical path and the HCS optical module 203 is moved into place.

The optical module for HTS 209 consists of a projection lens 214, excitation wavelength filter 213 and dichroic mirror 210 which are used to illuminate the whole bottom of the plate with a specific wavelength band from a conventional microscope lamp system (not illustrated). The fluorescence emission is collected through the dichroic mirror 210 and emission wavelength filter 211 by a lens 212 which forms an image on the camera 216 with sensor 215.

The optical module for HCS 203 consists of a projection lens 208, excitation wavelength filter 207 and dichroic mirror 204 which are used to illuminate the back aperture of the microscope objective 202, and thereby the field of that objective, from a standard microscope illumination system (not shown). The fluorescence emission is collected by the microscope objective 202, passes through the dichroic mirror 204 and

emission wavelength filter 205 and is focused by a tube lens 206 which forms an image on the same camera 216 with sensor 215.

In an alternative embodiment of the present invention, the cell screening system further comprises a fluid delivery device for use with the live cell embodiment of the method of cell screening (see below). Figure 8 exemplifies a fluid delivery device for use with the system of the invention. It consists of a bank of 12 syringe pumps 701 driven by a single motor drive. Each syringe 702 is sized according to the volume to be delivered to each well, typically between 1 and 100  $\mu$ L. Each syringe is attached via flexible tubing 703 to a similar bank of connectors which accept standard pipette tips 705. The bank of pipette tips are attached to a drive system so they can be lowered and raised relative to the microtiter plate 706 to deliver fluid to each well. The plate is mounted on an X,Y stage, allowing movement relative to the optical system 707 for data collection purposes. This set-up allows one set of pipette tips, or even a single pipette tip, to deliver reagent to all the wells on the plate. The bank of syringe pumps can be used to deliver fluid to 12 wells simultaneously, or to fewer wells by removing some of the tips.

In another aspect, the present invention provides a method for analyzing cells comprising providing an array of locations which contain multiple cells wherein the cells contain one or more fluorescent reporter molecules; scanning multiple cells in each of the locations containing cells to obtain fluorescent signals from the fluorescent reporter molecule in the cells; converting the fluorescent signals into digital data; and utilizing the digital data to determine the distribution, environment or activity of the fluorescent reporter molecule within the cells.

### 25 *Cell Arrays*

Screening large numbers of compounds for activity with respect to a particular biological function requires preparing arrays of cells for parallel handling of cells and reagents. Standard 96 well microtiter plates which are 86 mm by 129 mm, with 6mm diameter wells on a 9mm pitch, are used for compatibility with current automated loading and robotic handling systems. The microplate is typically 20 mm by 30 mm, with cell locations that are 100-200 microns in dimension on a pitch of about 500 microns. Methods for making microplates are described in U.S. Patent Application

Serial No. 08/865,341, incorporated by reference herein in its entirety. Microplates may consist of coplanar layers of materials to which cells adhere, patterned with materials to which cells will not adhere, or etched 3-dimensional surfaces of similarly patterned materials. For the purpose of the following discussion, the terms 'well' and  
5 'microwell' refer to a location in an array of any construction to which cells adhere and within which the cells are imaged. Microplates may also include fluid delivery channels in the spaces between the wells. The smaller format of a microplate increases the overall efficiency of the system by minimizing the quantities of the reagents, storage and handling during preparation and the overall movement required for the  
10 scanning operation. In addition, the whole area of the microplate can be imaged more efficiently, allowing a second mode of operation for the microplate reader as described later in this document.

#### *Fluorescence Reporter Molecules*

15 A major component of the new drug discovery paradigm is a continually growing family of fluorescent and luminescent reagents that are used to measure the temporal and spatial distribution, content, and activity of intracellular ions, metabolites, macromolecules, and organelles. Classes of these reagents include labeling reagents that measure the distribution and amount of molecules in living and fixed cells,  
20 environmental indicators to report signal transduction events in time and space, and fluorescent protein biosensors to measure target molecular activities within living cells. A multiparameter approach that combines several reagents in a single cell is a powerful new tool for drug discovery.

The method of the present invention is based on the high affinity of fluorescent  
25 or luminescent molecules for specific cellular components. The affinity for specific components is governed by physical forces such as ionic interactions, covalent bonding (which includes chimeric fusion with protein-based chromophores, fluorophores, and lumiphores), as well as hydrophobic interactions, electrical potential, and, in some cases, simple entrapment within a cellular component. The luminescent probes can be  
30 small molecules, labeled macromolecules, or genetically engineered proteins, including, but not limited to green fluorescent protein chimeras.

Those skilled in this art will recognize a wide variety of fluorescent reporter molecules that can be used in the present invention, including, but not limited to, fluorescently labeled biomolecules such as proteins, phospholipids and DNA hybridizing probes. Similarly, fluorescent reagents specifically synthesized with particular chemical properties of binding or association have been used as fluorescent reporter molecules (Barak et al., (1997), *J. Biol. Chem.* 272:27497-27500; Southwick et al., (1990), *Cytometry* 11:418-430; Tsien (1989) in *Methods in Cell Biology*, Vol. 29 Taylor and Wang (eds.), pp. 127-156). Fluorescently labeled antibodies are particularly useful reporter molecules due to their high degree of specificity for attaching to a single molecular target in a mixture of molecules as complex as a cell or tissue.

The luminescent probes can be synthesized within the living cell or can be transported into the cell via several non-mechanical modes including diffusion, facilitated or active transport, signal-sequence-mediated transport, and endocytotic or pinocytotic uptake. Mechanical bulk loading methods, which are well known in the art, can also be used to load luminescent probes into living cells (Barber et al. (1996), *Neuroscience Letters* 207:17-20; Bright et al. (1996), *Cytometry* 24:226-233; McNeil (1989) in *Methods in Cell Biology*, Vol. 29, Taylor and Wang (eds.), pp. 153-173). These methods include electroporation and other mechanical methods such as scrape-loading, bead-loading, impact-loading, syringe-loading, hypertonic and hypotonic loading. Additionally, cells can be genetically engineered to express reporter molecules, such as GFP, coupled to a protein of interest as previously described (Chalfie and Prasher U.S. Patent No. 5,491,084; Cubitt et al. (1995), *Trends in Biochemical Science* 20:448-455).

Once in the cell, the luminescent probes accumulate at their target domain as a result of specific and high affinity interactions with the target domain or other modes of molecular targeting such as signal-sequence-mediated transport. Fluorescently labeled reporter molecules are useful for determining the location, amount and chemical environment of the reporter. For example, whether the reporter is in a lipophilic membrane environment or in a more aqueous environment can be determined (Giuliano et al. (1995), *Ann. Rev. of Biophysics and Biomolecular Structure* 24:405-434; Giuliano and Taylor (1995), *Methods in Neuroscience* 27:1-16). The pH environment of the reporter can be determined (Bright et al. (1989), *J. Cell Biology* 104:1019-1033;

Giuliano et al. (1987), *Anal. Biochem.* 167:362-371; Thomas et al. (1979), *Biochemistry* 18:2210-2218). It can be determined whether a reporter having a chelating group is bound to an ion, such as Ca<sup>++</sup>, or not (Bright et al. (1989), In *Methods in Cell Biology*, Vol. 30, Taylor and Wang (eds.), pp. 157-192; Shimoura et al. (1988), *J. of Biochemistry* (Tokyo) 251:405-410; Tsien (1989) In *Methods in Cell Biology*, Vol. 30, Taylor and Wang (eds.), pp. 127-156).

Furthermore, certain cell types within an organism may contain components that can be specifically labeled that may not occur in other cell types. For example, epithelial cells often contain polarized membrane components. That is, these cells asymmetrically distribute macromolecules along their plasma membrane. Connective or supporting tissue cells often contain granules in which are trapped molecules specific to that cell type (e.g., heparin, histamine, serotonin, etc.). Most muscular tissue cells contain a sarcoplasmic reticulum, a specialized organelle whose function is to regulate the concentration of calcium ions within the cell cytoplasm. Many nervous tissue cells contain secretory granules and vesicles in which are trapped neurohormones or neurotransmitters. Therefore, fluorescent molecules can be designed to label not only specific components within specific cells, but also specific cells within a population of mixed cell types.

Those skilled in the art will recognize a wide variety of ways to measure fluorescence. For example, some fluorescent reporter molecules exhibit a change in excitation or emission spectra, some exhibit resonance energy transfer where one fluorescent reporter loses fluorescence, while a second gains in fluorescence, some exhibit a loss (quenching) or appearance of fluorescence, while some report rotational movements (Giuliano et al. (1995), *Ann. Rev. of Biophysics and Biomol. Structure* 24:405-434; Giuliano et al. (1995), *Methods in Neuroscience* 27:1-16).

### *Scanning cell arrays*

Referring to Figure 9, a preferred embodiment is provided to analyze cells that comprises operator-directed parameters being selected based on the assay being conducted, data acquisition by the cell screening system on the distribution of fluorescent signals within a sample, and interactive data review and analysis. At the start of an automated scan the operator enters information 100 that describes the

sample, specifies the filter settings and fluorescent channels to match the biological labels being used and the information sought, and then adjusts the camera settings to match the sample brightness. For flexibility to handle a range of samples, the software allows selection of various parameter settings used to identify nuclei and cytoplasm, and selection of different fluorescent reagents, identification of cells of interest based on morphology or brightness, and cell numbers to be analyzed per well. These parameters are stored in the system's for easy retrieval for each automated run. The system's interactive cell identification mode simplifies the selection of morphological parameter limits such as the range of size, shape, and intensity of cells to be analyzed. The user specifies which wells of the plate the system will scan and how many fields or how many cells to analyze in each well. Depending on the setup mode selected by the user at step 101, the system either automatically pre-focuses the region of the plate to be scanned using an autofocus procedure to "find focus" of the plate 102 or the user interactively pre-focuses 103 the scanning region by selecting three "tag" points which define the rectangular area to be scanned. A least-squares fit "focal plane model" is then calculated from these tag points to estimate the focus of each well during an automated scan. The focus of each well is estimated by interpolating from the focal plane model during a scan.

During an automated scan, the software dynamically displays the scan status, including the number of cells analyzed, the current well being analyzed, images of each independent wavelength as they are acquired, and the result of the screen for each well as it is determined. The plate 4 (Figure 1) is scanned in a serpentine style as the software automatically moves the motorized microscope XY stage 3 from well to well and field to field within each well of a 96-well plate. Those skilled in the programming art will recognize how to adapt software for scanning of other microplate formats such as 24, 48, and 384 well plates. The scan pattern of the entire plate as well as the scan pattern of fields within each well are programmed. The system adjusts sample focus with an autofocus procedure 104 (Figure 9) through the Z axis focus drive 5, controls filter selection via a motorized filter wheel 19, and acquires and analyzes images of up to four different colors ("channels" or "wavelengths").

The autofocus procedure is called at a user selected frequency, typically for the first field in each well and then once every 4 to 5 fields within each well. The autofocus

procedure calculates the starting Z-axis point by interpolating from the pre-calculated plane focal model. Starting a programmable distance above or below this set point, the procedure moves the mechanical Z-axis through a number of different positions, acquires an image at each position, and finds the maximum of a calculated focus score that estimates the contrast of each image. The Z position of the image with the maximum focus score determines the best focus for a particular field. Those skilled in the art will recognize this as a variant of automatic focusing methods as described in Harms et al. in *Cytometry* 5 (1984), 236-243, Groen et al. in *Cytometry* 6 (1985), 81-91, and Firestone et al. in *Cytometry* 12 (1991), 195-206.

For image acquisition, the camera's exposure time is separately adjusted for each dye to ensure a high-quality image from each channel. Software procedures can be called, at the user's option, to correct for registration shifts between wavelengths by accounting for linear (X and Y) shifts between wavelengths before making any further measurements. The electronic shutter 18 is controlled so that sample photo-bleaching is kept to a minimum. Background shading and uneven illumination can be corrected by the software using methods known in the art (Bright et al. (1987), *J. Cell Biol.* 104:1019-1033).

In one channel, images are acquired of a primary marker 105 (Figure 9) (typically cell nuclei counterstained with DAPI or PI fluorescent dyes) which are segmented ("identified") using an adaptive thresholding procedure. The adaptive thresholding procedure 106 is used to dynamically select the threshold of an image for separating cells from the background. The staining of cells with fluorescent dyes can vary to an unknown degree across cells in a microtiter plate sample as well as within images of a field of cells within each well of a microtiter plate. This variation can occur as a result of sample preparation and/or the dynamic nature of cells. A global threshold is calculated for the complete image to separate the cells from background and account for field to field variation. These global adaptive techniques are variants of those described in the art. (Kittler et al. in *Computer Vision, Graphics, and Image Processing* 30 (1985), 125-147, Ridler et al. in *IEEE Trans. Systems, Man, and Cybernetics* (1978), 630-632.)

An alternative adaptive thresholding method utilizes local region thresholding in contrast to global image thresholding. Image analysis of local regions leads to better



overall segmentation since staining of cell nuclei (as well as other labeled components) can vary across an image. Using this global/local procedure, a reduced resolution image (reduced in size by a factor of 2 to 4) is first globally segmented (using adaptive thresholding) to find regions of interest in the image. These regions then serve as guides to more fully analyze the same regions at full resolution. A more localized threshold is then calculated (again using adaptive thresholding) for each region of interest.

The output of the segmentation procedure is a binary image wherein the objects are white and the background is black. This binary image, also called a mask in the art, is used to determine if the field contains objects 107. The mask is labeled with a blob labeling method whereby each object (or blob) has a unique number assigned to it. Morphological features, such as area and shape, of the blobs are used to differentiate blobs likely to be cells from those that are considered artifacts. The user pre-sets the morphological selection criteria by either typing in known cell morphological features or by using the interactive training utility. If objects of interest are found in the field, images are acquired for all other active channels 108, otherwise the stage is advanced to the next field 109 in the current well. Each object of interest is located in the image for further analysis 110. The software determines if the object meets the criteria for a valid cell nucleus 111 by measuring its morphological features (size and shape). For each valid cell, the XYZ stage location is recorded, a small image of the cell is stored, and features are measured 112.

The cell scanning method of the present invention can be used to perform many different assays on cellular samples by applying a number of analytical methods simultaneously to measure features at multiple wavelengths. An example of one such assay provides for the following measurements:

1. The total fluorescent intensity within the cell nucleus for colors 1-4
2. The area of the cell nucleus for color 1 (the primary marker)
3. The shape of the cell nucleus for color 1 is described by three shape features:
  - a) perimeter squared area
  - b) box area ratio
  - c) height width ratio
4. The average fluorescent intensity within the cell nucleus for colors 1-4 (i.e. #1 divided by #2)

5. The total fluorescent intensity of a ring outside the nucleus (see Figure 10) that represents fluorescence of the cell's cytoplasm (cytoplasmic mask) for colors 2-4
6. The area of the cytoplasmic mask
- 5 7. The average fluorescent intensity of the cytoplasmic mask for colors 2-4 (i.e. #5 divided by #6)
8. The ratio of the average fluorescent intensity of the cytoplasmic mask to average fluorescent intensity within the cell nucleus for colors 2-4 (i.e. #7 divided by #4)
- 10 9. The difference of the average fluorescent intensity of the cytoplasmic mask and the average fluorescent intensity within the cell nucleus for colors 2-4 (i.e. #7 minus #4)
10. The number of fluorescent domains (also call spots, dots, or grains) within the cell nucleus for colors 2-4

15

Features 1 through 4 are general features of the different cell screening assays of the invention. These steps are commonly used in a variety of image analysis applications and are well known in art (Russ (1992) *The Image Processing Handbook*, CRC Press Inc.; Gonzales et al. (1987), *Digital Image Processing*. Addison-Wesley Publishing Co. pp. 391-448). Features 5-9 have been developed specifically to provide measurements of a cell's fluorescent molecules within the local cytoplasmic region of the cell and the translocation (i.e. movement) of fluorescent molecules from the cytoplasm to the nucleus. These features (steps 5-9) are used for analyzing cells in microplates for the inhibition of nuclear translocation. For example, inhibition of nuclear translocation of transcription factors provides a novel approach to screening intact cells (detailed examples of other types of screens will be provided below). A specific method measures the amount of probe in the nuclear region (feature 4) versus the local cytoplasmic region (feature 7) of each cell. Quantification of the difference between these two sub-cellular compartments provides a measure of cytoplasm-nuclear translocation (feature 9).

25  
30

Feature 10 describes a screen used for counting of DNA or RNA probes within the nuclear region in colors 2-4. For example, probes are commercially available for identifying chromosome-specific DNA sequences (Life Technologies, Gaithersburg, MD; Genosys, Woodlands, TX; Biotechnologies, Inc., Richmond, CA; Bio 101, Inc., Vista, CA) Cells are three-dimensional in nature and when examined at a high magnification under a microscope one probe may be in-focus while another may be completely out-of-focus. The cell screening method of the present invention provides

35

for detecting three-dimensional probes in nuclei by acquiring images from multiple focal planes. The software moves the Z-axis motor drive 5 (Figure 1) in small steps where the step distance is user selected to account for a wide range of different nuclear diameters. At each of the focal steps, an image is acquired. The maximum gray-level intensity from each pixel in each image is found and stored in a resulting maximum projection image. The maximum projection image is then used to count the probes. The above method works well in counting probes that are not stacked directly above or below another one. To account for probes stacked on top of each other in the Z-direction, users can select an option to analyze probes in each of the focal planes acquired. In this mode, the scanning system performs the maximum plane projection method as discussed above, detects probe regions of interest in this image, then further analyzes these regions in all the focal plane images.

After measuring cell features 112 (Figure 9), the system checks if there are any unprocessed objects in the current field 113. If there are any unprocessed objects, it locates the next object 110 and determines whether it meets the criteria for a valid cell nucleus 111, and measures its features. Once all the objects in the current field are processed, the system determines whether analysis of the current plate is complete 114; if not, it determines the need to find more cells in the current well 115. If the need exists, the system advances the XYZ stage to the next field within the current well 109 or advances the stage to the next well 116 of the plate.

After a plate scan is complete, images and data can be reviewed with the system's image review, data review, and summary review facilities. All images, data, and settings from a scan are archived in the system's database for later review or for interfacing with a network information management system. Data can also be exported to other third-party statistical packages to tabulate results and generate other reports. Users can review the images alone of every cell analyzed by the system with an interactive image review procedure 117. The user can review data on a cell-by-cell basis using a combination of interactive graphs, a data spreadsheet of measured features, and images of all the fluorescence channels of a cell of interest with the interactive cell-by-cell data review procedure 118. Graphical plotting capabilities are provided in which data can be analyzed via interactive graphs such as histograms and scatter plots. Users can review summary data that are accumulated and summarized for

all cells within each well of a plate with an interactive well-by-well data review procedure 119. Hard copies of graphs and images can be printed on a wide range of standard printers.

As a final phase of a complete scan, reports can be generated on one or more  
5 statistics of the measured features. Users can generate a graphical report of data summarized on a well-by-well basis for the scanned region of the plate using an interactive report generation procedure 120. This report includes a summary of the statistics by well in tabular and graphical format and identification information on the sample. The report window allows the operator to enter comments about the scan for  
10 later retrieval. Multiple reports can be generated on many statistics and be printed with the touch of one button. Reports can be previewed for placement and data before being printed.

The above-recited embodiment of the method operates in a single high resolution mode referred to as the high content screening (HCS) mode. The HCS mode  
15 provides sufficient spatial resolution within a well (on the order of 1  $\mu\text{m}$ ) to define the distribution of material within the well, as well as within individual cells in the well. The high degree of information content accessible in that mode, comes at the expense of speed and complexity of the required signal processing.

In an alternative embodiment, a high throughput system (HTS) is directly  
20 coupled with the HCS either on the same platform or on two separate platforms connected electronically (e.g. via a local area network). This embodiment of the invention, referred to as a dual mode optical system, has the advantage of increasing the throughput of an HCS by coupling it with an HTS and thereby requiring slower high resolution data acquisition and analysis only on the small subset of wells that show a  
25 response in the coupled HTS.

High throughput 'whole plate' reader systems are well known in the art and are commonly used as a component of an HTS system used to screen large numbers of compounds (Beggs et al. (1997), *supra*; McCaffrey et al. (1996), *supra* ). The HTS of the present invention is carried out on the microtiter plate or microwell array by reading  
30 many or all wells in the plate simultaneously with sufficient resolution to make determinations on a well-by-well basis. That is, calculations are made by averaging the total signal output of many or all the cells or the bulk of the material in each well.

Wells that exhibit some defined response in the HTS (the 'hits') are flagged by the system. Then on the same microtiter plate or microwell array, each well identified as a hit is measured via HCS as described above. Thus, the dual mode process involves:

1. Rapidly measuring numerous wells of a microtiter plate or microwell array,
- 5 2. Interpreting the data to determine the overall activity of fluorescently labeled reporter molecules in the cells on a well-by-well basis to identify "hits" (wells that exhibit a defined response),
3. Imaging numerous cells in each "hit" well, and
- 10 4. Interpreting the digital image data to determine the distribution, environment or activity of the fluorescently labeled reporter molecules in the individual cells (i.e. intracellular measurements) and the distribution of the cells to test for specific biological functions

In a preferred embodiment of dual mode processing (Figure 11), at the start of a  
15 run 301, the operator enters information 302 that describes the plate and its contents, specifies the filter settings and fluorescent channels to match the biological labels being used, the information sought and the camera settings to match the sample brightness. These parameters are stored in the system's database for easy retrieval for each automated run. The microtiter plate or microwell array is loaded into the cell screening  
20 system 303 either manually or automatically by controlling a robotic loading device. An optional environmental chamber 304 is controlled by the system to maintain the temperature, humidity and CO<sub>2</sub> levels in the air surrounding live cells in the microtiter plate or microwell array. An optional fluid delivery device 305 (see Figure 8) is controlled by the system to dispense fluids into the wells during the scan.

25 High throughput processing 306 is first performed on the microtiter plate or microwell array by acquiring and analyzing the signal from each of the wells in the plate. The processing performed in high throughput mode 307 is illustrated in Figure 12 and described below. Wells that exhibit some selected intensity response in this high throughput mode ("hits") are identified by the system. The system performs a  
30 conditional operation 308 that tests for hits. If hits are found, those specific hit wells are further analyzed in high content (micro level) mode 309. The processing performed in high content mode 312 is illustrated in Figure 13. The system then updates 310 the informatics database 311 with results of the measurements on the plate. If there are

more plates to be analyzed 313 the system loads the next plate 303; otherwise the analysis of the plates terminates 314.

The following discussion describes the high throughput mode illustrated in Figure 12. The preferred embodiment of the system, the single platform dual mode screening system, will be described. Those skilled in the art will recognize that operationally the dual platform system simply involves moving the plate between two optical systems rather than moving the optics. Once the system has been set up and the plate loaded, the system begins the HTS acquisition and analysis 401. The HTS optical module is selected by controlling a motorized optical positioning device 402 on the dual mode system. In one fluorescence channel, data from a primary marker on the plate is acquired 403 and wells are isolated from the plate background using a masking procedure 404. Images are also acquired in other fluorescence channels being used 405. The region in each image corresponding to each well 406 is measured 407. A feature calculated from the measurements for a particular well is compared with a predefined threshold or intensity response 408, and based on the result the well is either flagged as a "hit" 409 or not. The locations of the wells flagged as hits are recorded for subsequent high content mode processing. If there are wells remaining to be processed 410 the program loops back 406 until all the wells have been processed 411 and the system exits high throughput mode.

Following HTS analysis, the system starts the high content mode processing 501 defined in Figure 13. The system selects the HCS optical module 502 by controlling the motorized positioning system. For each "hit" well identified in high throughput mode, the XY stage location of the well is retrieved from memory or disk and the stage is then moved to the selected stage location 503. The autofocus procedure 504 is called for the first field in each hit well and then once every 5 to 8 fields within each well. In one channel, images are acquired of the primary marker 505 (typically cell nuclei counterstained with DAPI, Hoechst or PI fluorescent dye). The images are then segmented (separated into regions of nuclei and non-nuclei) using an adaptive thresholding procedure 506. The output of the segmentation procedure is a binary mask wherein the objects are white and the background is black. This binary image, also called a mask in the art, is used to determine if the field contains objects 507. The mask is labeled with a blob labeling method whereby each object (or blob) has a unique

number assigned to it. If objects are found in the field, images are acquired for all other active channels 508, otherwise the stage is advanced to the next field 514 in the current well. Each object is located in the image for further analysis 509. Morphological features, such as area and shape of the objects, are used to select objects likely to be cell nuclei 510, and discard (do no further processing on) those that are considered artifacts. For each valid cell nucleus, the XYZ stage location is recorded, a small image of the cell is stored, and assay specific features are measured 511. The system then performs multiple tests on the cells by applying several analytical methods to measure features at each of several wavelengths. After measuring the cell features, the systems checks if there are any unprocessed objects in the current field 512. If there are any unprocessed objects, it locates the next object 509 and determines whether it meets the criteria for a valid cell nucleus 510, and measures its features. After processing all the objects in the current field, the system determines whether it needs to find more cells or fields in the current well 513. If it needs to find more cells or fields in the current well it advances the XYZ stage to the next field within the current well 515. Otherwise, the system checks whether it has any remaining hit wells to measure 515. If so, it advances to the next hit well 503 and proceeds through another cycle of acquisition and analysis, otherwise the HCS mode is finished 516.

In an alternative embodiment of the present invention, a method of kinetic live cell screening is provided. The previously described embodiments of the invention are used to characterize the spatial distribution of cellular components at a specific point in time, the time of chemical fixation. As such, these embodiments have limited utility for implementing kinetic based screens, due to the sequential nature of the image acquisition, and the amount of time required to read all the wells on a plate. For example, since a plate can require 30 – 60 minutes to read through all the wells, only very slow kinetic processes can be measured by simply preparing a plate of live cells and then reading through all the wells more than once. Faster kinetic processes can be measured by taking multiple readings of each well before proceeding to the next well, but the elapsed time between the first and last well would be too long, and fast kinetic processes would likely be complete before reaching the last well.

The kinetic live cell extension of the invention enables the design and use of screens in which a biological process is characterized by its kinetics instead of, or in

addition to, its spatial characteristics. In many cases, a response in live cells can be measured by adding a reagent to a specific well and making multiple measurements on that well with the appropriate timing. This dynamic live cell embodiment of the invention therefore includes apparatus for fluid delivery to individual wells of the system in order to deliver reagents to each well at a specific time in advance of reading the well. This embodiment thereby allows kinetic measurements to be made with temporal resolution of seconds to minutes on each well of the plate. To improve the overall efficiency of the dynamic live cell system, the acquisition control program is modified to allow repetitive data collection from sub-regions of the plate, allowing the system to read other wells between the time points required for an individual well.

Figure 8 describes an example of a fluid delivery device for use with the live cell embodiment of the invention and is described above. This set-up allows one set of pipette tips 705, or even a single pipette tip, to deliver reagent to all the wells on the plate. The bank of syringe pumps 701 can be used to deliver fluid to 12 wells simultaneously, or to fewer wells by removing some of the tips 705. The temporal resolution of the system can therefore be adjusted, without sacrificing data collection efficiency, by changing the number of tips and the scan pattern as follows. Typically, the data collection and analysis from a single well takes about 5 seconds. Moving from well to well and focusing in a well requires about 5 seconds, so the overall cycle time for a well is about 10 seconds. Therefore, if a single pipette tip is used to deliver fluid to a single well, and data is collected repetitively from that well, measurements can be made with about 5 seconds temporal resolution. If 6 pipette tips are used to deliver fluids to 6 wells simultaneously, and the system repetitively scans all 6 wells, each scan will require 60 seconds, thereby establishing the temporal resolution. For slower processes which only require data collection every 8 minutes, fluids can be delivered to one half of the plate, by moving the plate during the fluid delivery phase, and then repetitively scanning that half of the plate. Therefore, by adjusting the size of the sub-region being scanned on the plate, the temporal resolution can be adjusted without having to insert wait times between acquisitions. Because the system is continuously scanning and acquiring data, the overall time to collect a kinetic data set from the plate is then simply the time to perform a single scan of the plate, multiplied by the number



of time points required. Typically, 1 time point before addition of compounds and 2 or 3 time points following addition should be sufficient for screening purposes.

Figure 14 shows the acquisition sequence used for kinetic analysis. The start of processing 801 is configuration of the system, much of which is identical to the standard HCS configuration. In addition, the operator must enter information specific to the kinetic analysis being performed 802, such as the sub-region size, the number of time points required, and the required time increment. A sub-region is a group of wells that will be scanned repetitively in order to accumulate kinetic data. The size of the sub-region is adjusted so that the system can scan a whole sub-region once during a single time increment, thus minimizing wait times. The optimum sub-region size is calculated from the setup parameters, and adjusted if necessary by the operator. The system then moves the plate to the first sub-region 803, and to the first well in that sub-region 804 to acquire the prestimulation (time = 0) time points. The acquisition sequence performed in each well is exactly the same as that required for the specific HCS being run in kinetic mode. Figure 15 details a flow chart for that processing. All of the steps between the start 901 and the return 902 are identical to those described as steps 504 – 514 in Figure 13.

After processing each well in a sub-region, the system checks to see if all the wells in the sub-region have been processed 806 (Figure 14), and cycles through all the wells until the whole region has been processed. The system then moves the plate into position for fluid addition, and controls fluidic system delivery of fluids to the entire sub-region 807. This may require multiple additions for sub-regions which span several rows on the plate, with the system moving the plate on the X,Y stage between additions. Once the fluids have been added, the system moves to the first well in the sub-region 808 to begin acquisition of time points. The data is acquired from each well 809 and as before the system cycles through all the wells in the sub-region 810. After each pass through the sub-region, the system checks whether all the time points have been collected 811 and if not, pauses 813 if necessary 812 to stay synchronized with the requested time increment. Otherwise, the system checks for additional sub-regions on the plate 814 and either moves to the next sub-region 803 or finishes 815. Thus, the kinetic analysis mode comprises operator identification of sub-regions of the microtiter plate or microwells to be screened, based on the kinetic response to be investigated,

with data acquisitions within a sub-region prior to data acquisition in subsequent sub-regions.

### *Specific Screens*

5           In another aspect of the present invention, cell screening methods and machine readable storage medium comprising a program containing a set of instructions for causing a cell screening system to execute procedures for defining the distribution and activity of specific cellular constituents and processes is provided. In a preferred embodiment, the cell screening system comprises a high magnification fluorescence  
10   optical system with a stage adapted for holding cells and a means for moving the stage, a digital camera, a light source for receiving and processing the digital data from the digital camera, and a computer means for receiving and processing the digital data from the digital camera. This aspect of the invention comprises programs that instruct the cell screening system to define the distribution and activity of specific cellular  
15   constituents and processes, using the luminescent probes, the optical imaging system, and the pattern recognition software of the invention. Preferred embodiments of the machine readable storage medium comprise programs consisting of a set of instructions for causing a cell screening system to execute the procedures set forth in Figures 9, 11, 12, 13, 14 or 15. Another preferred embodiment comprises a program consisting of a  
20   set of instructions for causing a cell screening system to execute procedures for detecting the distribution and activity of specific cellular constituents and processes. In most preferred embodiments, the cellular processes include, but are not limited to, nuclear translocation of a protein, cellular morphology, apoptosis, receptor internalization, and protease-induced translocation of a protein.

25           In a preferred embodiment, the cell screening methods are used to identify compounds that modify the various cellular processes. The cells can be contacted with a test compound, and the effect of the test compound on a particular cellular process can be analyzed. Alternatively, the cells can be contacted with a test compound and a known agent that modifies the particular cellular process, to determine whether the test  
30   compound can inhibit or enhance the effect of the known agent. Thus, the methods can be used to identify test compounds that increase or decrease a particular cellular

response, as well as to identify test compounds that affects the ability of other agents to increase or decrease a particular cellular response.

In another preferred embodiment, the locations containing cells are analyzed using the above methods at low resolution in a high throughput mode, and only a subset  
5 of the locations containing cells are analyzed in a high content mode to obtain luminescent signals from the luminescently labeled reporter molecules in subcellular compartments of the cells being analyzed.

The following examples are intended for purposes of illustration only and should not be construed to limit the scope of the invention, as defined in the claims  
10 appended hereto.

The various chemical compounds, reagents, dyes, and antibodies that are referred to in the following Examples are commercially available from such sources as Sigma Chemical (St. Louis, MO), Molecular Probes (Eugene, OR), Aldrich Chemical Company (Milwaukee, WI), Accurate Chemical Company (Westbury, NY), Jackson  
15 Immunolabs, and Clontech (Palo Alto, CA).

### *Example 1*    **Cytoplasm to Nucleus Translocation Screening:**

#### *a.    Transcription Factors*

Regulation of transcription of some genes involves activation of a transcription  
20 factor in the cytoplasm, resulting in that factor being transported into the nucleus where it can initiate transcription of a particular gene or genes. This change in transcription factor distribution is the basis of a screen for the cell-based screening system to detect compounds that inhibit or induce transcription of a particular gene or group of genes. A general description of the screen is given followed by a specific example.

The distribution of the transcription factor is determined by labeling the nuclei  
25 with a DNA specific fluorophore like Hoechst 33423 and the transcription factor with a specific fluorescent antibody. After autofocusing on the Hoechst labeled nuclei, an image of the nuclei is acquired in the cell-based screening system and used to create a mask by one of several optional thresholding methods, as described *supra*. The  
30 morphological descriptors of the regions defined by the mask are compared with the user defined parameters and valid nuclear masks are identified and used with the following method to extract transcription factor distributions. Each valid nuclear mask

is eroded to define a slightly smaller nuclear region. The original nuclear mask is then dilated in two steps to define a ring shaped region around the nucleus, which represents a cytoplasmic region. The average antibody fluorescence in each of these two regions is determined, and the difference between these averages is defined as the NucCyt Difference. Two examples of determining nuclear translocation are discussed below and illustrated in **Figure 10A-J**. **Figure 10A** illustrates an unstimulated cell with its nucleus 200 labeled with a blue fluorophore and a transcription factor in the cytoplasm 201 labeled with a green fluorophore. **Figure 10B** illustrates the nuclear mask 202 derived by the cell-based screening system. **Figure 10C** illustrates the cytoplasm 203 of the unstimulated cell imaged at a green wavelength. **Figure 10D** illustrates the nuclear mask 202 is eroded (reduced) once to define a nuclear sampling region 204 with minimal cytoplasmic distribution. The nucleus boundary 202 is dilated (expanded) several times to form a ring that is 2-3 pixels wide that is used to define the cytoplasmic sampling region 205 for the same cell. Figure 10E further illustrates a side view which shows the nuclear sampling region 204 and the cytoplasmic sampling region 205. Using these two sampling regions, data on nuclear translocation can be automatically analyzed by the cell-based screening system on a cell by cell basis. **Figure 10F-J** illustrates the strategy for determining nuclear translocation in a stimulated cell. Figure 10F illustrates a stimulated cell with its nucleus 206 labeled with a blue fluorophore and a transcription factor in the cytoplasm 207 labeled with a green fluorophore. The nuclear mask 208 in **Figure 10G** is derived by the cell based screening system. **Figure 10H** illustrates the cytoplasm 209 of a stimulated cell imaged at a green wavelength. **Figure 10I** illustrates the nuclear sampling region 211 and cytoplasmic sampling region 212 of the stimulated cell. **Figure 10J** further illustrates a side view which shows the nuclear sampling region 211 and the cytoplasmic sampling region 212.

A specific application of this method has been used to validate this method as a screen. A human cell line was plated in 96 well microtiter plates. Some rows of wells were titrated with IL-1, a known inducer of the NF-KB transcription factor. The cells were then fixed and stained by standard methods with a fluorescein labeled antibody to the transcription factor, and Hoechst 33423. The cell-based screening system was used to acquire and analyze images from this plate and the NucCyt Difference was found to

be strongly correlated with the amount of agonist added to the wells as illustrated in Figure 16. In a second experiment, an antagonist to the receptor for IL-1, IL-1RA was titrated in the presence of IL-1 $\alpha$ , progressively inhibiting the translocation induced by IL-1 $\alpha$ . The NucCyt Difference was found to strongly correlate with this inhibition of  
5 translocation, as illustrated in **Figure 17**.

Additional experiments have shown that the NucCyt Difference, as well as the NucCyt ratio, gives consistent results over a wide range of cell densities and reagent concentrations, and can therefore be routinely used to screen compound libraries for specific nuclear translocation activity. Furthermore, the same method can be used with  
10 antibodies to other transcription factors, or GFP-transcription factor chimeras, or fluorescently labeled transcription factors introduced into living or fixed cells, to screen for effects on the regulation of transcription factor activity.

**Figure 18** is a representative display on a PC screen of data which was obtained in accordance with Example 1. Graph 1 180 plots the difference between the average antibody fluorescence in the nuclear sampling region and cytoplasmic sampling region, NucCyt Difference versus Well #. Graph 2 181 plots the average fluorescence of the  
15 antibody in the nuclear sampling region, NP1 average, versus the Well #. Graph 3 182 plots the average antibody fluorescence in the cytoplasmic sampling region, LIP1 average, versus Well #. The software permits displaying data from each cell. For example, **Figure 18** shows a screen display 183, the nuclear image 184, and the  
20 fluorescent antibody image 185 for cell #26.

NucCyt Difference referred to in graph 1 180 of **Figure 18** is the difference between the average cytoplasmic probe (fluorescent reporter molecule) intensity and the average nuclear probe (fluorescent reporter molecule) intensity. NP1 average referred to in graph 2 181 of **Figure 18** is the average of cytoplasmic probe (fluorescent  
25 reporter molecule) intensity within the nuclear sampling region. LIP1 average referred to in graph 3 182 of **Figure 18** is the average probe (fluorescent reporter molecule) intensity within the cytoplasmic sampling region.

It will be understood by one of skill in the art that this aspect of the invention  
30 can be performed using other transcription factors that translocate from the cytoplasm to the nucleus upon activation. In another specific example, activation of the c-fos transcription factor was assessed by defining its spatial position within cells. Activated

c-fos is found only within the nucleus, while inactivated c-fos resides within the cytoplasm. 3T3 cells were plated at 5000-10000 cells per well in a Polyfiltronics 96-well plate. The cells were allowed to attach and grow overnight. The cells were rinsed twice with 100  $\mu$ l serum-free medium, incubated for 24-30 hours in serum-free MEM culture medium, and then stimulated with platelet derived growth factor (PDGF-BB) (Sigma Chemical Co., St. Louis, MO) diluted directly into serum free medium at concentrations ranging from 1-50 ng/ml for an average time of 20 minutes.

Following stimulation, cells were fixed for 20 minutes in 3.7% formaldehyde solution in 1X Hanks buffered saline solution (HBSS). After fixation, the cells were washed with HBSS to remove residual fixative, permeabilized for 90 seconds with 0.5% Triton X-100 solution in HBSS, and washed twice with HBSS to remove residual detergent. The cells were then blocked for 15 minutes with a 0.1% solution of BSA in HBSS, and further washed with HBSS prior to addition of diluted primary antibody solution.

c-Fos rabbit polyclonal antibody (Calbiochem, PC05) was diluted 1:50 in HBSS, and 50  $\mu$ l of the dilution was applied to each well. Cells were incubated in the presence of primary antibody for one hour at room temperature, and then incubated for one hour at room temperature in a light tight container with goat anti-rabbit secondary antibody conjugated to ALEXA<sup>TM</sup> 488 (Molecular Probes), diluted 1:500 from a 100  $\mu$ g/ml stock in HBSS. Hoechst DNA dye (Molecular Probes) was then added at a 1:1000 dilution of the manufacturer's stock solution (10 mg/ml). The cells were then washed with HBSS, and the plate was sealed prior to analysis with the cell screening system of the invention. The data from these experiments demonstrated that the methods of the invention could be used to measure transcriptional activation of c-fos by defining its spatial position within cells.

One of skill in the art will recognize that while the following method is applied to detection of c-fos activation, it can be applied to the analysis of any transcription factor that translocates from the cytoplasm to the nucleus upon activation. Examples of such transcription factors include, but are not limited to fos and jun homologs, NF-KB (nuclear factor kappa from B cells), NFAT (nuclear factor of activated T-lymphocytes), and STATs (signal transducer and activator of transcription) factors (For example, see Strehlow, I., and Schindler, C. 1998. *J. Biol. Chem.* 273:28049-28056; Chow, et al.

1997 *Science*. 278:1638-1641; Ding et al. 1998 *J. Biol. Chem.* 273:28897-28905; Baldwin, 1996. *Annu Rev Immunol.* 14:649-83; Kuo, C.T., and J.M. Leiden. 1999. *Annu Rev Immunol.* 17:149-87; Rao, et al. 1997. *Annu Rev Immunol.* 15:707-47; Masuda, et al. 1998. *Cell Signal.* 10:599-611; Hoey, T., and U. Schindler. 1998. *Curr Opin Genet Dev.* 8:582-7; Liu, et al. 1998. *Curr Opin Immunol.* 10:271-8.)

Thus, in this aspect of the invention, indicator cells are treated with test compounds and the distribution of luminescently labeled transcription factor is measured in space and time using a cell screening system, such as the one disclosed above. The luminescently labeled transcription factor may be expressed by or added to the cells either before, together with, or after contacting the cells with a test compound.

For example, the transcription factor may be expressed as a luminescently labeled protein chimera by transfected indicator cells. Alternatively, the luminescently labeled transcription factor may be expressed, isolated, and bulk-loaded into the indicator cells as described above, or the transcription factor may be luminescently labeled after isolation. As a further alternative, the transcription factor is expressed by the indicator cell, which is subsequently contacted with a luminescent label, such as an antibody, that detects the transcription factor.

In a further aspect, kits are provided for analyzing transcription factor activation, comprising an antibody that specifically recognizes a transcription factor of interest, and instructions for using the antibody for carrying out the methods described above. In a preferred embodiment, the transcription factor-specific antibody, or a secondary antibody that detects the transcription factor antibody, is luminescently labeled. In further preferred embodiments, the kit contains cells that express the transcription factor of interest, and/or the kit contains a compound that is known to modify activation of the transcription factor of interest, including but not limited to platelet derived growth factor (PDGF) and serum, which both modify fos activation; and interleukin 1 (IL-1) and tumor necrosis factor (TNF), which both modify NF-KB activation.

In another embodiment, the kit comprises a recombinant expression vector comprising a nucleic acid encoding a transcription factor of interest that translocates from the cytoplasm to the nucleus upon activation, and instructions for using the expression vector to identify compounds that modify transcription factor activation in a cell of interest. Alternatively, the kits contain a purified, luminescently labeled

transcription factor. In a preferred embodiment, the transcription factor is expressed as a fusion protein with a luminescent protein, including but not limited to green fluorescent protein, luciferase, or mutants or fragments thereof. In various preferred embodiments, the kit further contains cells that are transfected with the expression  
5 vector, an antibody or fragment that specifically bind to the transcription factor of interest, and/or a compound that is known to modify activation of the transcription factor of interest (as above).

*b. Protein Kinases*

10 The cytoplasm to nucleus screening methods can also be used to analyze the activation of any protein kinase that is present in an inactive state in the cytoplasm and is transported to the nucleus upon activation, or that phosphorylates a substrate that translocates from the cytoplasm to the nucleus upon phosphorylation. Examples of appropriate protein kinases include, but are not limited to extracellular signal-regulated  
15 protein kinases (ERKs), c-Jun amino-terminal kinases (JNKs), Fos regulating protein kinases (FRKs), p38 mitogen activated protein kinase (p38MAPK), protein kinase A (PKA), and mitogen activated protein kinase kinases (MAPKKs). (For example, see Hall, et al. 1999. *J Biol Chem.* 274:376-83; Han, et al. 1995. *Biochim. Biophys. Acta.* 1265:224-227; Jaaro et al. 1997. *Proc. Natl. Acad. Sci. U.S.A.* 94:3742-3747; Taylor, et  
20 al. 1994. *J. Biol. Chem.* 269:308-318; Zhao, Q., and F. S. Lee. 1999. *J Biol Chem.* 274:8355-8; Paolillo et al. 1999. *J Biol Chem.* 274:6546-52; Coso et al. 1995. *Cell* 81:1137-1146; Tibbles, L.A., and J.R. Woodgett. 1999. *Cell Mol Life Sci.* 55:1230-54; Schaeffer, H.J., and M.J. Weber. 1999. *Mol Cell Biol.* 19:2435-44.)

Alternatively, protein kinase activity is assayed by monitoring translocation of a  
25 luminescently labeled protein kinase substrate from the cytoplasm to the nucleus after being phosphorylated by the protein kinase of interest. In this embodiment, the substrate is non-phosphorylated and cytoplasmic prior to phosphorylation, and is translocated to the nucleus upon phosphorylation by the protein kinase. There is no requirement that the protein kinase itself translocates from the cytoplasm to the nucleus  
30 in this embodiment. Examples of such substrates (and the corresponding protein kinase) include, but are not limited to c-jun (JNK substrate); fos (FRK substrate), and p38 (p38 MAPK substrate).



Thus, in these embodiments, indicator cells are treated with test compounds and the distribution of luminescently labeled protein kinase or protein kinase substrate is measured in space and time using a cell screening system, such as the one disclosed above. The luminescently labeled protein kinase or protein kinase substrate may be expressed by or added to the cells either before, together with, or after contacting the cells with a test compound. For example, the protein kinase or protein kinase substrate may be expressed as a luminescently labeled protein chimera by transfected indicator cells. Alternatively, the luminescently labeled protein kinase or protein kinase substrate may be expressed, isolated, and bulk-loaded into the indicator cells as described above, or the protein kinase or protein kinase substrate may be luminescently labeled after isolation. As a further alternative, the protein kinase or protein kinase substrate is expressed by the indicator cell, which is subsequently contacted with a luminescent label, such as a labeled antibody, that detects the protein kinase or protein kinase substrate.

In a further embodiment, protein kinase activity is assayed by monitoring the phosphorylation state (ie: phosphorylated or not phosphorylated) of a protein kinase substrate. In this embodiment, there is no requirement that either the protein kinase or the protein kinase substrate translocate from the cytoplasm to the nucleus upon activation. In a preferred embodiment, phosphorylation state is monitored by contacting the cells with an antibody that binds only to the phosphorylated form of the protein kinase substrate of interest (For example, as disclosed in U.S. Patent No. 5,599,681).

In another preferred embodiment, a biosensor of phosphorylation is used. For example, a luminescently labeled protein or fragment thereof can be fused to a protein that has been engineered to contain (a) a phosphorylation site that is recognized by a protein kinase of interest; and (b) a nuclear localization signal that is unmasked by the phosphorylation. Such a biosensor will thus be translocated to the nucleus upon phosphorylation, and its translocation can be used as a measure of protein kinase activation.

In another aspect, kits are provided for analyzing protein kinase activation, comprising a primary antibody that specifically binds to a protein kinase, a protein kinase substrate, or a phosphorylated form of the protein kinase substrate of interest and

instructions for using the primary antibody to identify compounds that modify protein kinase activation in a cell of interest. In a preferred embodiment, the primary antibody, or a secondary antibody that detects the primary antibody, is luminescently labeled. In other preferred embodiments, the kit further comprises cells that express the protein kinase of interest, and/or a compound that is known to modify activation of the protein kinase of interest, including but not limited to dibutyryl cAMP (modifies PKA), forskolin (PKA), and anisomycin (p38MAPK).

Alternatively, the kits comprise an expression vector encoding a protein kinase or a protein kinase substrate of interest that translocates from the cytoplasm to the nucleus upon activation and instructions for using the expression vector to identify compounds that modify protein kinase activation in a cell of interest. Alternatively, the kits contain a purified, luminescently labeled protein kinase or protein kinase substrate. In a preferred embodiment, the protein kinase or protein kinase substrate of interest is expressed as a fusion protein with a luminescent protein. In further preferred embodiments, the kit further comprises cells that are transfected with the expression vector, an antibody or fragment thereof that specifically binds to the protein kinase or protein kinase substrate of interest, and/or a compound that is known to modify activation of the protein kinase of interest. (as above)

In another aspect, the present invention comprises a machine readable storage medium comprising a program containing a set of instructions for causing a cell screening system to execute the methods disclosed for analyzing transcription factor or protein kinase activation, wherein the cell screening system comprises an optical system with a stage adapted for holding a plate containing cells, a digital camera, a means for directing fluorescence or luminescence emitted from the cells to the digital camera, and a computer means for receiving and processing the digital data from the digital camera.

#### *Example 2 Automated Screen for Compounds that Modify Cellular Morphology*

Changes in cell size are associated with a number of cellular conditions, such as hypertrophy, cell attachment and spreading, differentiation, growth and division, necrotic and programmed cell death, cell motility, morphogenesis, tube formation, and colony formation.

For example, cellular hypertrophy has been associated with a cascade of alterations in gene expression and can be characterized in cell culture by an alteration in cell size, that is clearly visible in adherent cells growing on a coverslip.

Cell size can also be measured to determine the attachment and spreading of adherent cells. Cell spreading is the result of selective binding of cell surface receptors to substrate ligands and subsequent activation of signaling pathways to the cytoskeleton. Cell attachment and spreading to substrate molecules is an important step for the metastasis of cancer cells, leukocyte activation during the inflammatory response, keratinocyte movement during wound healing, and endothelial cell movement during angiogenesis. Compounds that affect these surface receptors, signaling pathways, or the cytoskeleton will affect cell spreading and can be screened by measuring cell size.

Total cellular area can be monitored by labeling the entire cell body or the cell cytoplasm using cytoskeletal markers, cytosolic volume markers, or cell surface markers, in conjunction with a DNA label. Examples of such labels (many available from Molecular Probes (Eugene, Oregon) and Sigma Chemical Co. (St. Louis, Missouri)) include the following:

<b>CELL SIZE AND AREA MARKERS</b>
<b>Cytoskeletal Markers</b>
• ALEXA™ 488 phalloidin (Molecular Probes, Oregon)
• Tubulin-green fluorescent protein chimeras
• Cytokeratin-green fluorescent protein chimeras
• Antibodies to cytoskeletal proteins
<b>Cytosolic Volume Markers</b>
• Green fluorescent proteins
• Chloromethylfluorescein diacetate (CMFDA)
• Calcein green
• BCECF/AM ester
• Rhodamine dextran
<b>Cell Surface Markers for Lipid, Protein, or Oligosaccharide</b>
• Dihexadecyl tetramethylindocarbocyanine perchlorate (DiIC16) lipid dyes
• Triethylammonium propyl dibutylamino styryl pyridinium (FM 4-64, FM 1-43) lipid dyes
• MITOTRACKER™ Green FM
• Lectins to oligosaccharides such as fluorescein concanavalin A or wheat germ agglutinin
• SYPRO™ Red non-specific protein markers
• Antibodies to various surface proteins such as epidermal growth factor
• Biotin labeling of surface proteins followed by fluorescent streptavidin labeling

Protocols for cell staining with these various agents are well known to those skilled in the art. Cells are stained live or after fixation and the cell area can be measured. For example, live cells stained with DiIC16 have homogeneously labeled plasma membranes, and the projected cross-sectional area of the cell is uniformly discriminated from background by fluorescence intensity of the dye. Live cells stained with cytosolic stains such as CMFDA produce a fluorescence intensity that is proportional to cell thickness. Although cell labeling is dimmer in thin regions of the cell, total cell area can be discriminated from background. Fixed cells can be stained with cytoskeletal markers such as ALEXA<sup>TM</sup> 488 phalloidin that label polymerized actin. Phalloidin does not homogeneously stain the cytoplasm, but still permits discrimination of the total cell area from background.

#### *Cellular hypertrophy*

A screen to analyze cellular hypertrophy is implemented using the following strategy. Primary rat myocytes can be cultured in 96 well plates, treated with various compounds and then fixed and labeled with a fluorescent marker for the cell membrane or cytoplasm, or cytoskeleton, such as an antibody to a cell surface marker or a fluorescent marker for the cytoskeleton like rhodamine-phalloidin, in combination with a DNA label like Hoechst.

After focusing on the Hoechst labeled nuclei, two images are acquired, one of the Hoechst labeled nuclei and one of the fluorescent cytoplasm image. The nuclei are identified by thresholding to create a mask and then comparing the morphological descriptors of the mask with a set of user defined descriptor values. Each non-nucleus image (or "cytoplasmic image") is then processed separately. The original cytoplasm image can be thresholded, creating a cytoplasmic mask image. Local regions containing cells are defined around the nuclei. The limits of the cells in those regions are then defined by a local dynamic threshold operation on the same region in the fluorescent antibody image. A sequence of erosions and dilations is used to separate slightly touching cells and a second set of morphological descriptors is used to identify single cells. The area of the individual cells is tabulated in order to define the distribution of cell sizes for comparison with size data from normal and hypertrophic cells.

Responses from entire 96-well plates (measured as average cytoplasmic area/cell) were analyzed by the above methods, and the results demonstrated that the assay will perform the same on a well-to-well, plate-to-plate, and day-to-day basis (below a 15% cov for maximum signal). The data showed very good correlation for each day, and that there was no variability due to well position in the plate.

The following totals can be computed for the field. The aggregate whole nucleus area is the number of nonzero pixels in the nuclear mask. The average whole nucleus area is the aggregate whole nucleus area divided by the total number of nuclei. For each cytoplasm image several values can be computed. These are the total cytoplasmic area, which is the count of nonzero pixels in the cytoplasmic mask. The aggregate cytoplasm intensity is the sum of the intensities of all pixels in the cytoplasmic mask. The cytoplasmic area per nucleus is the total cytoplasmic area divided by the total nucleus count. The cytoplasmic intensity per nucleus is the aggregate cytoplasm intensity divided by the total nucleus count. The average cytoplasm intensity is the aggregate cytoplasm intensity divided by the cytoplasm area. The cytoplasm nucleus ratio is the total cytoplasm area divided by the total nucleus area.

Additionally, one or more fluorescent antibodies to other cellular proteins, such as the major muscle proteins actin or myosin, can be included. Images of these additional labeled proteins can be acquired and stored with the above images, for later review, to identify anomalies in the distribution and morphology of these proteins in hypertrophic cells. This example of a multi-parametric screen allows for simultaneous analysis of cellular hypertrophy and changes in actin or myosin distribution.

One of skill in the art will recognize that while the example analyzes myocyte hypertrophy, the methods can be applied to analyzing hypertrophy, or general morphological changes in any cell type.

#### *Cell morphology assays for prostate carcinoma*

Cell spreading is a measure of the response of cell surface receptors to substrate attachment ligands. Spreading is proportional to the ligand concentration or to the concentration of compounds that reduce receptor-ligand function. One example of selective cell-substrate attachment is prostate carcinoma cell adhesion to the

extracellular matrix protein collagen. Prostate carcinoma cells metastasize to bone via selective adhesion to collagen.

Compounds that interfere with metastasis of prostate carcinoma cells were screened as follows. PC3 human prostate carcinoma cells were cultured in media with appropriate stimulants and are passaged to collagen coated 96 well plates. Ligand concentration can be varied or inhibitors of cell spreading can be added to the wells. Examples of compounds that can affect spreading are receptor antagonists such as integrin- or proteoglycan-blocking antibodies, signaling inhibitors including phosphatidyl inositol-3 kinase inhibitors, and cytoskeletal inhibitors such as cytochalasin D. After two hours, cells were fixed and stained with ALEXA<sup>TM</sup> 488 phalloidin (Molecular Probes) and Hoechst 33342 as per the protocol for cellular hypertrophy. The size of cells under these various conditions, as measured by cytoplasmic staining, can be distinguished above background levels. The number of cells per field is determined by measuring the number of nuclei stained with the Hoechst DNA dye. The area per cell is found by dividing the cytoplasmic area (phalloidin image) by the cell number (Hoechst image). The size of cells is proportional to the ligand-receptor function. Since the area is determined by ligand concentration and by the resultant function of the cell, drug efficacy, as well as drug potency, can be determined by this cell-based assay. Other measurements can be made as discussed above for cellular hypertrophy.

The methods for analyzing cellular morphology can be used in a combined high throughput-high content screen. In one example, the high throughput mode scans the whole well for an increase in fluorescent phalloidin intensity. A threshold is set above which both nuclei (Hoechst) and cells (phalloidin) are measured in a high content mode. In another example, an environmental biosensor (examples include, but are not limited to, those biosensors that are sensitive to calcium and pH changes) is added to the cells, and the cells are contacted with a compound. The cells are scanned in a high throughput mode, and those wells that exceed a pre-determined threshold for luminescence of the biosensor are scanned in a high content mode.

In a further aspect, kits are provided for analyzing cellular morphology, comprising a luminescent compound that can be used to specifically label the cell cytoplasm, membrane, or cytoskeleton (such as those described above), and

instructions for using the luminescent compound to identify test stimuli that induce or inhibit changes in cellular morphology according to the above methods. In a preferred embodiment, the kit further comprises a luminescent marker for cell nuclei. In a further preferred embodiment, the kit comprises at least one compound that is known to  
5 modify cellular morphology, including, but not limited to integrin- or proteoglycan-blocking antibodies, signaling inhibitors including phosphatidyl inositol-3 kinase inhibitors, and cytoskeletal inhibitors such as cytochalasin D.

In another aspect, the present invention comprises a machine readable storage medium comprising a program containing a set of instructions for causing a cell  
10 screening system to execute the disclosed methods for analyzing cellular morphology, wherein the cell screening system comprises an optical system with a stage adapted for holding a plate containing cells, a digital camera, a means for directing fluorescence or luminescence emitted from the cells to the digital camera, and a computer means for receiving and processing the digital data from the digital camera.

15

### *Example 3 Dual Mode High Throughput and High-Content Screen*

The following example is a screen for activation of a G-protein coupled receptor (GPCR) as detected by the translocation of the GPCR from the plasma membrane to a proximal nuclear location. This example illustrates how a high throughput screen can  
20 be coupled with a high-content screen in the dual mode System for Cell Based Screening.

G-protein coupled receptors are a large class of 7 trans-membrane domain cell surface receptors. Ligands for these receptors stimulate a cascade of secondary signals in the cell, which may include, but are not limited to,  $\text{Ca}^{++}$  transients, cyclic AMP  
25 production, inositol triphosphate ( $\text{IP}_3$ ) production and phosphorylation. Each of these signals are rapid, occurring in a matter of seconds to minutes, but are also generic. For example, many different GPCRs produce a secondary  $\text{Ca}^{++}$  signal when activated. Stimulation of a GPCR also results in the transport of that GPCR from the cell surface membrane to an internal, proximal nuclear compartment. This internalization is a much  
30 more receptor-specific indicator of activation of a particular receptor than are the secondary signals described above.

Figure 19 illustrates a dual mode screen for activation of a GPCR. Cells carrying a stable chimera of the GPCR with a blue fluorescent protein (BFP) would be loaded with the acetoxymethylester form of Fluo-3, a cell permeable calcium indicator (green fluorescence) that is trapped in living cells by the hydrolysis of the esters. They would then be deposited into the wells of a microtiter plate 601. The wells would then be treated with an array of test compounds using a fluid delivery system, and a short sequence of Fluo-3 images of the whole microtiter plate would be acquired and analyzed for wells exhibiting a calcium response (i.e., high throughput mode). The images would appear like the illustration of the microtiter plate 601 in Figure 19. A small number of wells, such as wells C4 and E9 in the illustration, would fluoresce more brightly due to the  $\text{Ca}^{++}$  released upon stimulation of the receptors. The locations of wells containing compounds that induced a response 602, would then be transferred to the HCS program and the optics switched for detailed cell by cell analysis of the blue fluorescence for evidence of GPCR translocation to the perinuclear region. The bottom of Figure 19 illustrates the two possible outcomes of the analysis of the high resolution cell data. The camera images a sub-region 604 of the well area 603, producing images of the fluorescent cells 605. In well C4, the uniform distribution of the fluorescence in the cells indicates that the receptor has not internalized, implying that the  $\text{Ca}^{++}$  response seen was the result of the stimulation of some other signalling system in the cell. The cells in well E9 606 on the other hand, clearly indicate a concentration of the receptor in the perinuclear region clearly indicating the full activation of the receptor. Because only a few hit wells have to be analyzed with high resolution, the overall throughput of the dual mode system can be quite high, comparable to the high throughput system alone.

25

#### *Example 4 Kinetic High Content Screen*

The following is an example of a screen to measure the kinetics of internalization of a receptor. As described above, the stimulation of a GPCR, results in the internalization of the receptor, with a time course of about 15 min. Simply detecting the endpoint as internalized or not, may not be sufficient for defining the potency of a compound as a GPCR agonist or antagonist. However, 3 time points at 5

30



min intervals would provide information not only about potency during the time course of measurement, but would also allow extrapolation of the data to much longer time periods. To perform this assay, the sub-region would be defined as two rows, the sampling interval as 5 minutes and the total number of time points 3. The system would then start by scanning two rows, and then adding reagent to the two rows, 5 establishing the time=0 reference. After reagent addition, the system would again scan the two row sub-region acquiring the first time point data. Since this process would take about 250 seconds, including scanning back to the beginning of the sub-region, the system would wait 50 seconds to begin acquisition of the second time point. Two more 10 cycles would produce the three time points and the system would move on to the second 2 row sub-region. The final two 2-row sub-regions would be scanned to finish all the wells on the plate, resulting in four time points for each well over the whole plate. Although the time points for the wells would be offset slightly relative to time=0, the spacing of the time points would be very close to the required 5 minutes, 15 and the actual acquisition times and results recorded with much greater precision than in a fixed-cell screen.

*Example 5 High-content screen of human glucocorticoid receptor translocation*

One class of HCS involves the drug-induced dynamic redistribution of 20 intracellular constituents. The human glucocorticoid receptor (hGR), a single “sensor” in the complex environmental response machinery of the cell, binds steroid molecules that have diffused into the cell. The ligand-receptor complex translocates to the nucleus where transcriptional activation occurs (Htun et al., *Proc. Natl. Acad. Sci.* 93:4845, 1996).

25 In general, hormone receptors are excellent drug targets because their activity lies at the apex of key intracellular signaling pathways. Therefore, a high-content screen of hGR translocation has distinct advantage over *in vitro* ligand-receptor binding assays. The availability of up to two more channels of fluorescence in the cell screening system of the present invention permits the screen to contain two additional 30 parameters in parallel, such as other receptors, other distinct targets or other cellular processes.

**Plasmid construct.** A eukaryotic expression plasmid containing a coding sequence for a green fluorescent protein – human glucocorticoid receptor (GFP-hGR) chimera was prepared using GFP mutants (Palm et al., *Nat. Struct. Biol.* 4:361 (1997)). The construct was used to transfect a human cervical carcinoma cell line (HeLa).

5 **Cell preparation and transfection.** HeLa cells (ATCC CCL-2) were trypsinized and plated using DMEM containing 5% charcoal/dextran-treated fetal bovine serum (FBS) (HyClone) and 1% penicillin-streptomycin (C-DMEM) 12-24 hours prior to transfection and incubated at 37°C and 5% CO<sub>2</sub>. Transfections were performed by calcium phosphate co-precipitation (Graham and Van der Eb, *Virology* 52:456, 1973; 10 Sambrook et al., (1989). *Molecular Cloning: A Laboratory Manual*, Second ed. Cold Spring Harbor Laboratory Press, Cold Spring Harbor, 1989) or with Lipofectamine (Life Technologies, Gaithersburg, MD). For the calcium phosphate transfections, the medium was replaced, prior to transfection, with DMEM containing 5% charcoal/dextran-treated FBS. Cells were incubated with the calcium phosphate-DNA 15 precipitate for 4-5 hours at 37°C and 5% CO<sub>2</sub>, washed 3-4 times with DMEM to remove the precipitate, followed by the addition of C-DMEM.

Lipofectamine transfections were performed in serum-free DMEM without antibiotics according to the manufacturer's instructions (Life Technologies, Gaithersburg, MD). Following a 2-3 hour incubation with the DNA-liposome 20 complexes, the medium was removed and replaced with C-DMEM. All transfected cells in 96-well microtiter plates were incubated at 33°C and 5% CO<sub>2</sub> for 24-48 hours prior to drug treatment. Experiments were performed with the receptor expressed transiently in HeLa cells.

**Dexamethasone induction of GFP-hGR translocation.** To obtain receptor- 25 ligand translocation kinetic data, nuclei of transfected cells were first labeled with 5 µg/ml Hoechst 33342 (Molecular Probes) in C-DMEM for 20 minutes at 33°C and 5% CO<sub>2</sub>. Cells were washed once in Hank's Balanced Salt Solution (HBSS) followed by the addition of 100 nM dexamethasone in HBSS with 1% charcoal/dextran-treated FBS. To obtain fixed time point dexamethasone titration data, transfected HeLa cells 30 were first washed with DMEM and then incubated at 33°C and 5% CO<sub>2</sub> for 1 h in the presence of 0 – 1000 nM dexamethasone in DMEM containing 1% charcoal/dextran-treated FBS. Cells were analyzed live or they were rinsed with HBSS, fixed for 15 min

with 3.7% formaldehyde in HBSS, stained with Hoechst 33342, and washed before analysis. The intracellular GFP-hGR fluorescence signal was not diminished by this fixation procedure.

*Image acquisition and analysis.* Kinetic data were collected by acquiring  
5 fluorescence image pairs (GFP-hGR and Hoechst 33342-labeled nuclei) from fields of living cells at 1 min intervals for 30 min after the addition of dexamethasone. Likewise, image pairs were obtained from each well of the fixed time point screening plates 1 h after the addition of dexamethasone. In both cases, the image pairs obtained at each time point were used to define nuclear and cytoplasmic regions in each cell.  
10 Translocation of GFP-hGR was calculated by dividing the integrated fluorescence intensity of GFP-hGR in the nucleus by the integrated fluorescence intensity of the chimera in the cytoplasm or as a nuclear-cytoplasmic difference of GFP fluorescence. In the fixed time point screen this translocation ratio was calculated from data obtained from at least 200 cells at each concentration of dexamethasone tested. Drug-induced  
15 translocation of GFP-hGR from the cytoplasm to the nucleus was therefore correlated with an increase in the translocation ratio.

*Results.* Figure 20 schematically displays the drug-induced cytoplasm 253 to nucleus 252 translocation of the human glucocorticoid receptor. The upper pair of schematic diagrams depicts the localization of GFP-hGR within the cell before 250 (A) and after 251 (B) stimulation with dexamethasone. Under these experimental  
20 conditions, the drug induces a large portion of the cytoplasmic GFP-hGR to translocate into the nucleus. This redistribution is quantified by determining the integrated intensities ratio of the cytoplasmic and nuclear fluorescence in treated 255 and untreated 254 cells. The lower pair of fluorescence micrographs show the dynamic redistribution of GFP-hGR in a single cell, before 254 and after 255 treatment. The HCS is performed on wells containing hundreds to thousands of transfected cells and the translocation is quantified for each cell in the field exhibiting GFP fluorescence. Although the use of a stably transfected cell line would yield the most consistently  
25 labeled cells, the heterogeneous levels of GFP-hGR expression induced by transient transfection did not interfere with analysis by the cell screening system of the present  
30 invention.

To execute the screen, the cell screening system scans each well of the plate, images a population of cells in each, and analyzes cells individually. Here, two channels of fluorescence are used to define the cytoplasmic and nuclear distribution of the GFP-hGR within each cell. Depicted in Figure 21 is the graphical user interface of the cell screening system near the end of a GFP-hGR screen. The user interface depicts the parallel data collection and analysis capability of the system. The windows labeled “Nucleus” 261 and “GFP-hGR” 262 show the pair of fluorescence images being obtained and analyzed in a single field. The window labeled “Color Overlay” 260 is formed by pseudocoloring the above images and merging them so the user can immediately identify cellular changes. Within the “Stored Object Regions” window 265, an image containing each analyzed cell and its neighbors is presented as it is archived. Furthermore, as the HCS data are being collected, they are analyzed, in this case for GFP-hGR translocation, and translated into an immediate “hit” response. The 96 well plate depicted in the lower window of the screen 267 shows which wells have met a set of user-defined screening criteria. For example, a white-colored well 269 indicates that the drug-induced translocation has exceeded a predetermined threshold value of 50%. On the other hand, a black-colored well 270 indicates that the drug being tested induced less than 10% translocation. Gray-colored wells 268 indicate “hits” where the translocation value fell between 10% and 50%. Row “E” on the 96 well plate being analyzed 266 shows a titration with a drug known to activate GFP-hGR translocation, dexamethasone. This example screen used only two fluorescence channels. Two additional channels (Channels 3 263 and 4 264) are available for parallel analysis of other specific targets, cell processes, or cytotoxicity to create multiple parameter screens.

There is a link between the image database and the information database that is a powerful tool during the validation process of new screens. At the completion of a screen, the user has total access to image and calculated data (Figure 22). The comprehensive data analysis package of the cell screening system allows the user to examine HCS data at multiple levels. Images 276 and detailed data in a spread sheet 279 for individual cells can be viewed separately, or summary data can be plotted. For example, the calculated results of a single parameter for each cell in a 96 well plate are shown in the panel labeled Graph 1 275. By selecting a single point in the graph, the

user can display the entire data set for a particular cell that is recalled from an existing database. Shown here are the image pair 276 and detailed fluorescence and morphometric data from a single cell (Cell #118, gray line 277). The large graphical insert 278 shows the results of dexamethasone concentration on the translocation of GFP-hGR. Each point is the average of data from at least 200 cells. The calculated EC<sub>50</sub> for dexamethasone in this assay is 2 nM.

A powerful aspect of HCS with the cell screening system is the capability of kinetic measurements using multicolor fluorescence and morphometric parameters in living cells. Temporal and spatial measurements can be made on single cells within a population of cells in a field. Figure 23 shows kinetic data for the dexamethasone-induced translocation of GFP-hGR in several cells within a single field. Human HeLa cells transfected with GFP-hGR were treated with 100 nM dexamethasone and the translocation of GFP-hGR was measured over time in a population of single cells. The graph shows the response of transfected cells 285, 286, 287, and 288 and non-transfected cells 289. These data also illustrate the ability to analyze cells with different expression levels.

#### *Example 6 High-content screen of drug-induced apoptosis*

Apoptosis is a complex cellular program that involves myriad molecular events and pathways. To understand the mechanisms of drug action on this process, it is essential to measure as many of these events within cells as possible with temporal and spatial resolution. Therefore, an apoptosis screen that requires little cell sample preparation yet provides an automated readout of several apoptosis-related parameters would be ideal. A cell-based assay designed for the cell screening system has been used to simultaneously quantify several of the morphological, organellar, and macromolecular hallmarks of paclitaxel-induced apoptosis.

**Cell preparation.** The cells chosen for this study were mouse connective tissue fibroblasts (L-929; ATCC CCL-1) and a highly invasive glioblastoma cell line (SNB-19; ATCC CRL-2219) (Welch et al., *In Vitro Cell. Dev. Biol.* 31:610, 1995). The day before treatment with an apoptosis inducing drug, 3500 cells were placed into each well of a 96-well plate and incubated overnight at 37°C in a humidified 5% CO<sub>2</sub> atmosphere. The following day, the culture medium was removed from each well and

replaced with fresh medium containing various concentrations of paclitaxel (0 – 50  $\mu\text{M}$ ) from a 20 mM stock made in DMSO. The maximal concentration of DMSO used in these experiments was 0.25%. The cells were then incubated for 26 h as above. At the end of the paclitaxel treatment period, each well received fresh medium containing  
5 750 nM MitoTracker Red (Molecular Probes; Eugene, OR) and 3  $\mu\text{g}/\text{ml}$  Hoechst 33342 DNA-binding dye (Molecular Probes) and was incubated as above for 20 min. Each well on the plate was then washed with HBSS and fixed with 3.7% formaldehyde in HBSS for 15 min at room temperature. The formaldehyde was washed out with HBSS and the cells were permeabilized for 90 s with 0.5% (v/v) Triton X-100, washed with  
10 HBSS, incubated with 2  $\text{U ml}^{-1}$  Bodipy FL phalloidin (Molecular Probes) for 30 min, and washed with HBSS. The wells on the plate were then filled with 200  $\mu\text{l}$  HBSS, sealed, and the plate stored at 4°C if necessary. The fluorescence signals from plates stored this way were stable for at least two weeks after preparation. As in the nuclear translocation assay, fluorescence reagents can be designed to convert this assay into a  
15 live cell high-content screen.

***Image acquisition and analysis on the ArrayScan System.*** The fluorescence intensity of intracellular MitoTracker Red, Hoechst 33342, and Bodipy FL phalloidin was measured with the cell screening system as described *supra*. Morphometric data from each pair of images obtained from each well was also obtained to detect each  
20 object in the image field (*e.g.*, cells and nuclei), and to calculate its size, shape, and integrated intensity.

***Calculations and output.*** A total of 50-250 cells were measured per image field. For each field of cells, the following calculations were performed: (1) The average nuclear area ( $\mu\text{m}^2$ ) was calculated by dividing the total nuclear area in a field  
25 by the number of nuclei detected. (2) The average nuclear perimeter ( $\mu\text{m}$ ) was calculated by dividing the sum of the perimeters of all nuclei in a field by the number of nuclei detected in that field. Highly convoluted apoptotic nuclei had the largest nuclear perimeter values. (3) The average nuclear brightness was calculated by dividing the integrated intensity of the entire field of nuclei by the number of nuclei in that field.  
30 An increase in nuclear brightness was correlated with increased DNA content. (4) The average cellular brightness was calculated by dividing the integrated intensity of an entire field of cells stained with MitoTracker dye by the number of nuclei in that field.

Because the amount of MitoTracker dye that accumulates within the mitochondria is proportional to the mitochondrial potential, an increase in the average cell brightness is consistent with an increase in mitochondrial potential. (5) The average cellular brightness was also calculated by dividing the integrated intensity of an entire field of cells stained with Bodipy FL phalloidin dye by the number of nuclei in that field. Because the phallotoxins bind with high affinity to the polymerized form of actin, the amount of Bodipy FL phalloidin dye that accumulates within the cell is proportional to actin polymerization state. An increase in the average cell brightness is consistent with an increase in actin polymerization.

10       **Results.** Figure 24 (top panels) shows the changes paclitaxel induced in the nuclear morphology of L-929 cells. Increasing amounts of paclitaxel caused nuclei to enlarge and fragment 293, a hallmark of apoptosis. Quantitative analysis of these and other images obtained by the cell screening system is presented in the same figure. Each parameter measured showed that the L-929 cells 296 were less sensitive to low concentrations of paclitaxel than were SNB-19 cells 297. At higher concentrations though, the L-929 cells showed a response for each parameter measured. The multiparameter approach of this assay is useful in dissecting the mechanisms of drug action. For example, the area, brightness, and fragmentation of the nucleus 298 and actin polymerization values 294 reached a maximum value when SNB-19 cells were treated with 10 nM paclitaxel (Figure 24; top and bottom graphs). However, mitochondrial potential 295 was minimal at the same concentration of paclitaxel (Figure 24; middle graph). The fact that all the parameters measured approached control levels at increasing paclitaxel concentrations (>10 nM) suggests that SNB-19 cells have low affinity drug metabolic or clearance pathways that are compensatory at sufficiently high levels of the drug. Contrasting the drug sensitivity of SNB-19 cells 297, L-929 showed a different response to paclitaxel 296. These fibroblastic cells showed a maximal response in many parameters at 5  $\mu$ M paclitaxel, a 500-fold higher dose than SNB-19 cells. Furthermore, the L-929 cells did not show a sharp decrease in mitochondrial potential 295 at any of the paclitaxel concentrations tested. This result is consistent with the presence of unique apoptosis pathways between a normal and cancer cell line. Therefore, these results indicate that a relatively simple fluorescence

15  
20  
25  
30

labeling protocol can be coupled with the cell screening system of the present invention to produce a high-content screen of key events involved in programmed cell death.

5 *Example 7. Protease induced translocation of a signaling enzyme containing a disease-associated sequence from cytoplasm to nucleus.*

**Plasmid construct.** A eukaryotic expression plasmid containing a coding sequence for a green fluorescent protein – caspase (Cohen (1997), *Biochemical J.* 326:1-16; Liang et al. (1997), *J. of Molec. Biol.* 274:291-302) chimera is prepared using GFP mutants. The construct is used to transfect eukaryotic cells.

10 **Cell preparation and transfection.** Cells are trypsinized and plated 24 h prior to transfection and incubated at 37°C and 5% CO<sub>2</sub>. Transfections are performed by methods including, but not limited to calcium phosphate coprecipitation or lipofection. Cells are incubated with the calcium phosphate-DNA precipitate for 4-5 hours at 37°C and 5% CO<sub>2</sub>, washed 3-4 times with DMEM to remove the precipitate, followed by the  
15 addition of C-DMEM. Lipofectamine transfections are performed in serum-free DMEM without antibiotics according to the manufacturer's instructions. Following a 2-3 hour incubation with the DNA-liposome complexes, the medium is removed and replaced with C-DMEM

**Apoptotic induction of Caspase-GFP translocation.** To obtain Caspase-GFP  
20 translocation kinetic data, nuclei of transfected cells are first labeled with 5 µg/ml Hoechst 33342 (Molecular Probes) in C-DMEM for 20 minutes at 37°C and 5% CO<sub>2</sub>. Cells are washed once in Hank's Balanced Salt Solution (HBSS) followed by the addition of compounds that induce apoptosis. These compounds include, but are not limited to paclitaxel, staurosporine, ceramide, and tumor necrosis factor. To obtain  
25 fixed time point titration data, transfected cells are first washed with DMEM and then incubated at 37°C and 5% CO<sub>2</sub> for 1 h in the presence of 0 – 1000 nM compound in DMEM. Cells are analyzed live or they are rinsed with HBSS, fixed for 15 min with 3.7% formaldehyde in HBSS, stained with Hoechst 33342, and washed before analysis.

**Image acquisition and analysis.** Kinetic data are collected by acquiring  
30 fluorescence image pairs (Caspase-GFP and Hoechst 33342-labeled nuclei) from fields of living cells at 1 min intervals for 30 min after the addition of compound. Likewise, image pairs are obtained from each well of the fixed time point screening plates 1 h



after the addition of compound. In both cases, the image pairs obtained at each time point are used to define nuclear and cytoplasmic regions in each cell. Translocation of Caspase-GFP is calculated by dividing the integrated fluorescence intensity of Caspase-GFP in the nucleus by the integrated fluorescence intensity of the chimera in the cytoplasm or as a nuclear-cytoplasmic difference of GFP fluorescence. In the fixed  
5 time point screen this translocation ratio is calculated from data obtained from at least 200 cells at each concentration of compound tested. Drug-induced translocation of Caspase-GFP from the cytoplasm to the nucleus is therefore correlated with an increase in the translocation ratio. Molecular interaction libraries including, but not limited to  
10 those comprising putative activators or inhibitors of apoptosis-activated enzymes are used to screen the indicator cell lines and identify a specific ligand for the DAS, and a pathway activated by compound activity.

*Example 8. Identification of novel steroid receptors from DAS*

15 Two sources of material and/or information are required to make use of this embodiment, which allows assessment of the function of an uncharacterized gene. First, disease associated sequence bank(s) containing cDNA sequences suitable for transfection into mammalian cells can be used. Because every RADE or differential expression experiment generates up to several hundred sequences, it is possible to  
20 generate an ample supply of DAS. Second, information from primary sequence database searches can be used to place DAS into broad categories, including, but not limited to, those that contain signal sequences, seven trans-membrane motifs, conserved protease active site domains, or other identifiable motifs. Based on the information acquired from these sources, method types and indicator cell lines to be  
25 transfected are selected. A large number of motifs are already well characterized and encoded in the linear sequences contained within the large number genes in existing genomic databases.

In one embodiment, the following steps are taken:

30 1) Information from the DAS identification experiment (including database searches) is used as the basis for selecting the relevant biological processes. (for example, look at the DAS from a tumor line for cell cycle modulation, apoptosis, metastatic proteases, etc.)

2) Sorting of DNA sequences or DAS by identifiable motifs (ie. signal sequences, 7- transmembrane domains, conserved protease active site domains, etc.) This initial grouping will determine fluorescent tagging strategies, host cell lines, indicator cell lines, and banks of bioactive molecules to be screened, as described  
5 *supra*.

3) Using well established molecular biology methods, ligate DAS into an expression vector designed for this purpose. Generalized expression vectors contain promoters, enhancers, and terminators for which to deliver target sequences to the cell for transient expression. Such vectors may also contain antibody tagging sequences,  
10 direct association sequences, chromophore fusion sequences like GFP, etc. to facilitate detection when expressed by the host.

4) Transiently transfect cells with DAS containing vectors using standard transfection protocols including: calcium phosphate co-precipitation, liposome mediated, DEAE dextran mediated, polycationic mediated, viral mediated, or electroporation, and plate into microtiter plates or microwell arrays. Alternatively,  
15 transfection can be done directly in the microtiter plate itself.

5) Carry out the cell screening methods as described *supra*.

In this embodiment, DAS shown to possess a motif(s) suggestive of transcriptional activation potential (for example, DNA binding domain, amino terminal modulating domain, hinge region, or carboxy terminal ligand binding domain) are  
20 utilized to identify novel steroid receptors.

Defining the fluorescent tags for this experiment involves identification of the nucleus through staining, and tagging the DAS by creating a GFP chimera via insertion of DAS into an expression vector, proximally fused to the gene encoding GFP.  
25 Alternatively, a single chain antibody fragment with high affinity to some portion of the expressed DAS could be constructed using technology available in the art (Cambridge Antibody Technologies) and linked to a fluorophore (FITC) to tag the putative transcriptional activator/receptor in the cells. This alternative would provide an external tag requiring no DNA transfection and therefore would be useful if distribution  
30 data were to be gathered from the original primary cultures used to generate the DAS.

***Plasmid construct.*** A eukaryotic expression plasmid containing a coding sequence for a green fluorescent protein – DAS chimera is prepared using GFP mutants. The construct is used to transfect HeLa cells. The plasmid, when transfected into the host cell, produces a GFP fused to the DAS protein product, designated GFP-  
35 DASpp.

**Cell preparation and transfection.** HeLa cells are trypsinized and plated using DMEM containing 5% charcoal/dextran-treated fetal bovine serum (FBS) (Hyclone) and 1% penicillin-streptomycin (C-DMEM) 12-24 hours prior to transfection and incubated at 37°C and 5% CO<sub>2</sub>. Transfections are performed by calcium phosphate coprecipitation or with Lipofectamine (Life Technologies). For the calcium phosphate transfections, the medium is replaced, prior to transfection, with DMEM containing 5% charcoal/dextran-treated FBS. Cells are incubated with the calcium phosphate-DNA precipitate for 4-5 hours at 37°C and 5% CO<sub>2</sub>, and washed 3-4 times with DMEM to remove the precipitate, followed by the addition of C-DMEM. Lipofectamine transfections are performed in serum-free DMEM without antibiotics according to the manufacturer's instructions. Following a 2-3 hour incubation with the DNA-liposome complexes, the medium is removed and replaced with C-DMEM. All transfected cells in 96-well microtiter plates are incubated at 33°C and 5% CO<sub>2</sub> for 24-48 hours prior to drug treatment. Experiments are performed with the receptor expressed transiently in HeLa cells.

**Localization of expressed GFP-DASpp inside cells.** To obtain cellular distribution data, nuclei of transfected cells are first labeled with 5 µg/ml Hoechst 33342 (Molecular Probes) in C-DMEM for 20 minutes at 33°C and 5% CO<sub>2</sub>. Cells are washed once in Hank's Balanced Salt Solution (HBSS). The cells are analyzed live or they are rinsed with HBSS, fixed for 15 min with 3.7% formaldehyde in HBSS, stained with Hoechst 33342, and washed before analysis.

In a preferred embodiment, image acquisition and analysis are performed using the cell screening system of the present invention. The intracellular GFP-DASpp fluorescence signal is collected by acquiring fluorescence image pairs (GFP-DASpp and Hoechst 33342-labeled nuclei) from field cells. The image pairs obtained at each time point are used to define nuclear and cytoplasmic regions in each cell. Data demonstrating dispersed signal in the cytoplasm would be consistent with known steroid receptors that are DNA transcriptional activators.

**Screening for induction of GFP-DASpp translocation.** Using the above construct, confirmed for appropriate expression of the GFP-DASpp, as an indicator cell line, a screen of various ligands is performed using a series of steroid type ligands including, but not limited to: estrogen, progesterone, retinoids, growth factors,

androgens, and many other steroid and steroid based molecules. Image acquisition and analysis are performed using the cell screening system of the invention. The intracellular GFP-DASpp fluorescence signal is collected by acquiring fluorescence image pairs (GFP-DASpp and Hoechst 33342-labeled nuclei) from fields cells. The image pairs obtained at each time point are used to define nuclear and cytoplasmic regions in each cell. Translocation of GFP-DASpp is calculated by dividing the integrated fluorescence intensity of GFP-DASpp in the nucleus by the integrated fluorescence intensity of the chimera in the cytoplasm or as a nuclear-cytoplasmic difference of GFP fluorescence. A translocation from the cytoplasm into the nucleus indicates a ligand binding activation of the DASpp thus identifying the potential receptor class and action. Combining this data with other data obtained in a similar fashion using known inhibitors and modifiers of steroid receptors, would either validate the DASpp as a target, or more data would be generated from various sources.

15 *Example 9 Intracellular microtubule stability.*

In another aspect of the invention, an automated method for identifying compounds that modify microtubule structure is provided. In this embodiment, indicator cells are treated with test compounds and the distribution of luminescent microtubule-labeling molecules is measured in space and time using a cell screening system, such as the one disclosed above. The luminescent microtubule-labeling molecules may be expressed by or added to the cells either before, together with, or after contacting the cells with a test compound.

In one embodiment of this aspect of the invention, living cells express a luminescently labeled protein biosensor of microtubule dynamics, comprising a protein that labels microtubules fused to a luminescent protein. Appropriate microtubule-labeling proteins for this aspect of the invention include, but are not limited to  $\alpha$  and  $\beta$  tubulin isoforms, and MAP4. Preferred embodiments of the luminescent protein include, but are not limited to green fluorescent protein (GFP) and GFP mutants. In a preferred embodiment, the method involves transfecting cells with a microtubule labeling luminescent protein, wherein the microtubule labeling protein can be, but is not limited to,  $\alpha$ -tubulin,  $\beta$ -tubulin, or microtubule-associated protein 4 (MAP4). The approach outlined here enables those skilled in the art to make live cell measurements

to determine the effect of lead compounds on tubulin activity and microtubule stability *in vivo*.

In a most preferred embodiment, MAP4 is fused to a modified version of the *Aequorea victoria* green fluorescent protein (GFP). A DNA construct has been made which consists of a fusion between the EGFP coding sequence (available from Clontech) and the coding sequence for mouse MAP4. (Olson et al., (1995), J. Cell Biol. 130(3): 639-650). MAP4 is a ubiquitous microtubule-associated protein that is known to interact with microtubules in interphase as well as mitotic cells (Olmsted and Murofushi, (1993), MAP4. In "Guidebook to the Cytoskeleton and Motor Proteins." Oxford University Press. T. Kreis and R. Vale, eds.) Its localization, then, can serve as an indicator of the localization, organization, and integrity of microtubules in living (or fixed) cells at all stages of the cell cycle for cell-based HCS assays. While MAP2 and tau (microtubule associated proteins expressed specifically in neuronal cells) have been used to form GFP chimeras (Kaech *et al.*, (1996) Neuron. 17: 1189-1199; Hall *et al.*, (1997), Proc. Nat. Acad. Sci. 94: 4733-4738) their restricted cell type distribution and the tendency of these proteins to bundle microtubules when overexpressed make these proteins less desirable as molecular reagents for analysis in live cells originating from varied tissues and organs. Moderate overexpression of GFP-MAP4 does not disrupt microtubule function or integrity (Olson et al., 1995). Similar constructs can be made using  $\beta$ -tubulin or  $\alpha$ -tubulin via standard techniques in the art. These chimeras will provide a means to observe and analyze microtubule activity in living cells during all stages of the cell cycle.

In another embodiment, the luminescently labeled protein biosensor of microtubule dynamics is expressed, isolated, and added to the cells to be analyzed via bulk loading techniques, such as microinjection, scrape loading, and impact-mediated loading. In this embodiment, there is not an issue of overexpression within the cell, and thus  $\alpha$  and  $\beta$  tubulin isoforms, MAP4, MAP2 and/or tau can all be used.

In a further embodiment, the protein biosensor is expressed by the cell, and the cell is subsequently contacted with a luminescent label, such as a labeled antibody, that detects the protein biosensor, endogenous levels of a protein antigen, or both. In this embodiment, a luminescent label that detects  $\alpha$  and  $\beta$  tubulin isoforms, MAP4, MAP2 and/or tau, can be used.

A variety of GFP mutants are available, all of which would be effective in this invention, including, but not limited to, GFP mutants which are commercially available (Clontech, California).

The MAP4 construct has been introduced into several mammalian cell lines (BHK-21, Swiss 3T3, HeLa, HEK 293, LLCPK) and the organization and localization of tubulin has been visualized in live cells by virtue of the GFP fluorescence as an indicator of MAP4 localization. The construct can be expressed transiently or stable cell lines can be prepared by standard methods. Stable HeLa cell lines expressing the EGFP-MAP4 chimera have been obtained, indicating that expression of the chimera is not toxic and does not interfere with mitosis.

Possible selectable markers for establishment and maintenance of stable cell lines include, but are not limited to the neomycin resistance gene, hygromycin resistance gene, zeocin resistance gene, puromycin resistance gene, bleomycin resistance gene, and blastacidin resistance gene.

The utility of this method for the monitoring of microtubule assembly, disassembly, and rearrangement has been demonstrated by treatment of transiently and stably transfected cells with microtubule drugs such as paclitaxel, nocodazole, vincristine, or vinblastine.

The present method provides high-content and combined high throughput-high content cell-based screens for anti-microtubule drugs, particularly as one parameter in a multi-parametric cancer target screen. The EGFP-MAP4 construct used herein can also be used as one of the components of a high-content screen that measures multiple signaling pathways or physiological events. In a preferred embodiment, a combined high throughput and high content screen is employed, wherein multiple cells in each of the locations containing cells are analyzed in a high throughput mode, and only a subset of the locations containing cells are analyzed in a high content mode. The high throughput screen can be any screen that would be useful to identify those locations containing cells that should be further analyzed, including, but not limited to, identifying locations with increased luminescence intensity, those exhibiting expression of a reporter gene, those undergoing calcium changes, and those undergoing pH changes.

In addition to drug screening applications, the present invention may be applied to clinical diagnostics, the detection of chemical and biological warfare weapons, and the basic research market since fundamental cell processes, such as cell division and motility, are highly dependent upon microtubule dynamics.

5

### ***Image Acquisition and Analysis***

Image data can be obtained from either fixed or living indicator cells. To extract morphometric data from each of the images obtained the following method of analysis is used:

- 10 1. Threshold each nucleus and cytoplasmic image to produce a mask that has value = 0 for each pixel outside a nucleus or cell boundary.
2. Overlay the mask on the original image, detect each object in the field (*i.e.*, nucleus or cell), and calculate its size, shape, and integrated intensity.
3. Overlay the whole cell mask obtained above on the corresponding luminescent  
15 microtubule image and apply one or more of the following set of classifiers to determine the microtubule morphology and the effect of drugs on microtubule morphology.

Microtubule morphology is defined using a set of classifiers to quantify aspects of microtubule shape, size, aggregation state, and polymerization state. These  
20 classifiers can be based on approaches that include co-occurrence matrices, texture measurements, spectral methods, structural methods, wavelet transforms, statistical methods, or combinations thereof. Examples of such classifiers are as follows:

- 25 1. A classifier to quantify microtubule length and width using edge detection methods such as that discussed in Kolega et al. ((1993). *BioImaging* 1:136-150), which discloses a non-automated method to determine edge strength in individual cells), to calculate the total edge strength within each cell. To normalize for cell size, the total edge strength can be divided by the cell area to give a "microtubule morphology" value. Large microtubule morphology values are associated with strong edge strength values and are therefore maximal in cells containing distinct microtubule  
30 structures. Likewise, small microtubule morphology values are associated with weak edge strength and are minimal in cells with depolymerized microtubules. The physiological range of microtubule morphology values is set by treating cells with either the microtubule stabilizing drug paclitaxel (10  $\mu$ M) or the microtubule depolymerizing drug nocodazole (10  $\mu$ g/ml).

35

2. A classifier to quantify microtubule aggregation into punctate spots or foci using methodology from the receptor internalization methods discussed supra.

3. A classifier to quantify microtubule depolymerization using a measure of image texture.

5 4. A classifier to quantify apparent interconnectivity, or branching (or both), of the microtubules.

10 5. Measurement of the kinetics of microtubule reorganization using the above classifiers on a time series of images of cells treated with test compounds.

In a further aspect, kits are provided for analyzing microtubule stability, comprising an expression vector comprising a nucleic acid that encodes a microtubule labeling protein and instructions for using the expression vector for carrying out the methods described above. In a preferred embodiment, the expression vector further comprises a nucleic acid that encodes a luminescent protein, wherein the microtubule binding protein and the luminescent protein thereof are expressed as a fusion protein. Alternatively, the kit may contain an antibody that specifically binds to the microtubule-labeling protein. In a further embodiment, the kit includes cells that express the microtubule labeling protein. In a preferred embodiment, the cells are transfected with the expression vector. In another preferred embodiment, the kits further contain a compound that is known to disrupt microtubule structure, including but not limited to curacin, nocodazole, vincristine, or vinblastine. In another preferred embodiment, the kits further comprise a compound that is known to stabilize microtubule structure, including but not limited to taxol (paclitaxel), and discodermolide.

25 In another aspect, the present invention comprises a machine readable storage medium comprising a program containing a set of instructions for causing a cell screening system to execute the disclosed methods for analyzing microtubule stability, wherein the cell screening system comprises an optical system with a stage adapted for holding a plate containing cells, a digital camera, a means for directing fluorescence or luminescence emitted from the cells to the digital camera, and a computer means for receiving and processing the digital data from the digital camera.

35



*Example 10. Mitotic Index*

The cell cycle of proliferating cells is characterized by four distinct phases: mitosis and the G1, S and G2 components of interphase (Mercer, J Cell Biochem Suppl, 1998. 30-31: p. 50-4; Neufeld and Edgar, Curr Opin Cell Biol, 1998. 10(6): p. 784-90). Mitosis is the process by which cells divide, and is separated into prophase, metaphase, anaphase and telophase. Each phase is precisely orchestrated such that the products of each cell division are two sister cells with intact genomes and a full complement of cytoplasmic organelles.

Cell division is a tightly regulated process involving a variety of proteins from converging intracellular signaling cascades (Kohn, Mol Biol Cell, 1999. 10(8): p. 2703-34). The sub-cellular changes that occur during the cell cycle are extremely complex, but mitosis is easily recognized by virtue of two important cell biological hallmarks: microtubule spindle formation (Hagan, et al., Br J Cancer, 1999. 80 Suppl 1: p. 6-13) and chromosome condensation (Martin, Chromosome Res, 1996. 4(4): p. 288-94). Changes in chromatin structure and microtubule organization are initiated at the end of interphase (G2) through interaction with the cell cycle machinery, namely cyclin proteins and their associated kinases (Johnson and Walker, Annu Rev Pharmacol Toxicol, 1999. 39: p. 295-312; Juan et al., Cytometry, 1998. 32(2): p. 71-7) During this process, interphase microtubule dynamics are altered, resulting in dramatic structural reorganization of the cytoskeleton and formation of the mitotic spindle (Cassimeris, Curr Opin Cell Biol, 1999. 11(1): p. 134-41).

Chromatin structure is also remodeled during this time, triggered by post-translational modification of the core histone proteins. One such modification is the phosphorylation of histone H3 (Goto, et al., J Biol Chem, 1999. 274(36): p. 25543-25549; Van Hooser et al., J Cell Sci., 1998. 111(Pt 23): p. 3497-506; Wei et al., Proc Natl Acad Sci U S A., 1998. 95(13): p. 7480-4; Wei et al., Cell., 1999. 97(1): p. 99-109).

Although the exact kinase involved is unknown, histone H3 phosphorylation begins late in G2, peaks in pro-metaphase, and begins to decline at the onset of anaphase (Hendzel et al., Chromosoma, 1997. 106(6): p. 348-60). The mitotic cell is easily identified based on the unique microtubule organization, and the presence of phospho-histone H3

in condensed mitotic chromatin. Fluorescence detection of this distinct modification of chromosome condensation has been utilized for identification of mitotic cells and for measuring mitotic index. (Chadee et al., J Biol Chem., 1999. 274(35): p. 24914-24920.)

5 Thus, in another aspect of the present invention, an automated method for measuring mitotic index is provided, comprising providing an array of locations comprising multiple cells, wherein the cells possess at least a first luminescently labeled reporter molecule that reports on the mitotic index of the cells, and a second luminescently labeled reporter molecule that locates cells;

10 -imaging or scanning multiple cells in each of the locations containing multiple cells to obtain luminescent signals from the first and second luminescently-labeled reporter molecules;

-converting the luminescent signals into digital data; and

15 -utilizing the digital data to automatically make measurements, wherein the measurements are used to automatically calculate changes in the distribution, environment or activity of the first and second luminescent reporter molecules on or within the cells, wherein the calculated changes indicate the mitotic index of the cells.

As used herein, "mitotic index" refers to the percentage of dividing cells within a given population.

20 As used herein, the phrase "the cells possess one or more luminescent reporter molecules" means that the luminescent reporter molecule may be expressed as a luminescent reporter molecule by the cells, added to the cells as a luminescent reporter molecule, or luminescently labeled by contacting the cell with a luminescently labeled molecule that binds to the reporter molecule, such as a dye or antibody, that binds to the  
25 reporter molecule.

In a preferred embodiment, the first luminescently labeled reporter molecule reports on histone H3 phosphorylation.

In another preferred embodiment, the measurements comprise one or more of the following: (a) Number of cells; (b) Number of mitotic cells; or (c) Percentage of  
30 cells that are mitotic.

The methods of the present invention can also be used for various diagnostic purposes. In one non-limiting example, mitotic index itself is also used as a means for

characterizing and diagnosing cancerous cells in the clinic. (Clahsen, *Eur J Surg Oncol*, 1999. **25**(4): p. 356-63; Klijanienko et al., *Cancer*, 1995. **75**(7): p. 1649-56; Sinicrope et al., *Clin Cancer Res*, 1999. **5**(7): p. 1793-804; Talve et al., [published erratum appears in *J Cutan Pathol* 1997 Sep;24(8):519]. *J Cutan Pathol*, 1996. **23**(4): p. 335-43; Thor et al., *J Clin Oncol*, 1999. **17**(2): p. 470-7; Tornoczky et al., *Histopathology*, 1999. **35**(2): p. 121-8). Highly proliferative cells, such as cancerous cells, or cells that have been artificially induced to accumulate mitotics, show a marked increase in mitotic index compared to typical cycling cells. Thus, in another embodiment, the cells to be analyzed are derived from a patient, and the calculated changes in the distribution, environment or activity of the first and second luminescent reporter molecules are used to identify the presence of cancerous cells in the patient, by looking for cells with increased mitotic index relative to control cells.

It was recently found that skin fibroblasts from Alzheimer patients showed reduced proliferative capacity and mitotic index, suggesting that mitotic index measurements might be viable as an early diagnostic parameter for Alzheimer's disease. (Jenkins et al., *Neuroreport*, 1998. **9**(17): p. 3857-61; McShea et al., *Med Hypotheses*, 1999. **52**(6): p. 525-7.) Thus, in another embodiment, the cells on the array of locations include skin fibroblasts derived from a patient to be tested for Alzheimer's disease, and the calculated changes in the distribution, environment or activity of the first and second luminescent reporter molecules are used to diagnose Alzheimer's disease in the patient, by looking for cells with increased mitotic index relative to control cells.

In another preferred embodiment, the method further comprises contacting the cells with a test stimulus, wherein the calculated changes indicate the effect of the test stimulus on the mitotic index of the cells. In this embodiment, the contacting of the cells with the test stimulus can occur before, after, or simultaneously with the possession of the luminescent reporter molecules by the cells.

In a further embodiment, the cells are contacted with a control compound known to modify the mitotic index of the cells, and utilizing the calculated changes to determine whether the test stimulus inhibited the control compound from modifying the mitotic index of the cells. The contacting of the cells with the control compound can

occur before, after, or simultaneously with the contacting of the cells with the test stimulus.

Thus, the methods of the present invention are useful both for identifying compounds that modify the cellular mitotic index, and for various cell-based tests that utilize mitotic index as a diagnostic tool. The methods can also be used for more detailed cell cycle staging, in combination with luminescent reporter molecules comprising other cell cycle markers, including but not limited to a generic marker for cells in G1-phase, such as cyclin D, a generic S-phase marker such as bromodeoxyuridine (BrDU) incorporation, or proliferating cell nuclear antigen (PCNA).

The present invention also provides computer readable storage media comprising a program containing a set of instructions for causing a cell screening system to execute the methods of this aspect of the invention, wherein the cell screening system comprises an optical system with a stage adapted for holding a plate containing cells, a means for moving the stage or the optical system, a digital camera, a means for directing light emitted from the cells to the digital camera, and a computer means for receiving and processing the digital data from the digital camera. In a preferred embodiment, the cell screening system is that disclosed in the present application.

The present invention also comprises kits for measuring mitotic index, comprising at least a first luminescently labeled reporter molecule that reports on the mitotic index of the cells and instructions for using the luminescent reporter molecule to carry out the methods of this aspect of the invention. In a preferred embodiment, the kit further comprises at least a second luminescent reporter molecule that identifies cells, preferably by reporting on cell DNA content; most preferably a nucleic acid dye. In a further preferred embodiment, the first luminescently labeled reporter molecule reports on histone H3 phosphorylation. In a most preferred embodiment, the first luminescently labeled reporter molecule comprises a phospho-histone H3 antibody. The kits may further contain appropriate fluorescently labeled secondary antibodies, and/or other reagents for use in carrying out the methods of the invention.

Overview of Method

The method measures the total number of cells and the total number of mitotic figures within each well, and reports the total number of nuclei in the well and the mitotic index for the well. As used herein, the term “mitotic figures” refers to any cells in a mitotic state. Such mitotic figures can be detected using any reporter molecule(s) that detect mitotic cells, including but not limited to reporters for chromatin condensation and microtubule spindle formation. In a preferred embodiment, the reporter reports on histone H3 phosphorylation. The method is detailed in the flow charts of **Figures 25 and 26**, and first involves counting the number of cells within a field using an image of fluorescently labeled nuclei. (**Figure 25**) An optional background compensation step to account for shadings in images can be carried out. This image is processed, where such processing can include averaging of the nuclear image multiple times to smooth out nuclear holes (i.e.: “smoothing”), and a fixed threshold is applied to create a binary image (i.e.: “nuclear mask”). Nuclei are then counted through identification of local maxima. In a preferred embodiment, identification of the local maxima comprises removal of border objects, filling of holes, erosion to unlink slightly touching objects, and application of a filter capable of determining local maxima within the image. The number of local maxima found is the number of nuclei in the image.

The mitotic figures are identified in a second fluorescence channel based on immunolabeling with a phospho-histone H3 antibody. (**Figure 26**) Again, the image is processed, preferably by applying a background compensation filter, and a threshold is applied to generate a binary mask. In a most preferred embodiment, border objects are removed, holes are filled in the mask, and the mask is eroded to remove fluorescent bodies not associated with mitosis. Mitotic objects are then counted within the mask. After counting, the method reports the ratio of mitotic figures to total cell number. This value is referred to as the mitotic index.

In various preferred embodiments, selected wells are assessed for the optimal exposure time, which is fixed for scanning the entire plate. Fields away from the center region of the microplate can be chosen to avoid photobleaching fields scanned during formal data acquisition. These parameters are stored with the protocol, and thus no specific adjustments are needed after setup. Autoexposure in the mitotic channel requires that the field contain a representative number of labeled mitotic cells to insure

optimal image acquisition. However, auto-exposure of the nuclear channel in fields with large numbers of mitotic cells will result in under-exposure of untreated wells. Therefore, auto-expose settings should be determined in a control well treated for 10-12 hours with  $\frac{1}{2}$  the  $EC_{50}$  dosage for a given control compound (ie. 20nM vinblastine).

5           After scanning the plate, the results can be visualized with a data viewer, including but not limited to that disclosed in U.S. Patent Application Serial No. 09/437,976 filed November 10, 1999, or exported to an external program, for visualization.

10           In addition to primary screening, the method is also useful for detailed analysis of potential lead compounds. The present invention has been used to determine dose response for a variety of known anti-microtubule compounds that are known inhibitors of mitotic progression (vinblastine, paclitaxel, and nocodazole) in four separate cell types (MDCK, LLCPK, PtK, and HeLa cells), using a protocol that is described below. The data collected demonstrate the efficacy of the present method for a variety of cell  
15           type and compound combinations. For example, such tests using vinblastine on MDCK cells have demonstrated that the drug treatment enriched mitotic cells approximately 16-fold relative to untreated controls. Mitotic enrichment induced with anti-mitotic compounds is not only cell-type dependent, but also shows time and dose dependency. For example, using a 96-well microplate format, MDCK and HeLa cells were treated  
20           with vinblastine for 10 hours at varying concentrations and the method was used to analyze the dose response. While both cells were able to respond to vinblastine treatment with increased mitotic index, the optimal concentration for maximum mitotic enrichment was cell type dependent, as was the absolute increase in mitotic index.

25           The main sources of error in utilizing the present method are the presence of multiple local maxima located within a single cell, and counting artifacts. Errors in determining intracellular local maxima are usually due to dark subcellular components; i.e., cell nucleoli, and irregularly shaped cells. The region surrounding the dark intracellular body can be interpreted as a local maximum. If the dark body is located near the center of the cell, then two local maxima are detected. This problem can be  
30           solved by a combination of smoothing the image more and adjusting the size of the local maxima kernel.

Single cells having an elliptical shape tend to be counted as multiple cells. This problem may be solved by requiring the distance between local maxima points to be greater than the average cell radius in length.

Thus, application of the method to other cell types is possible, but may require  
5 modification of the protocol to account for cell growth rate and sensitivity to test compound. Such modifications are routine for one of skill in the art.

#### Protocol Example:

- 10 1. MDCK cells were plated at approximately 2500 cells per well in a 96-well microplate, allowed to attach, and grown overnight. Longer incubations that lead to confluency negatively impact on mitotic index.
2. Medium was exchanged (DMEM + 10% FBS + 1X penicillin/streptomycin) with  
15 fresh medium supplemented with the desired test compounds. For assay validation, mitotics were enriched using anti-microtubule drugs such as paclitaxel (500 nM), colchicine (50 nM), vinblastine (500 nM), nocodazole (750 nM), and curacin A (200 nM).
3. The cells were incubated with test compounds for 12-18 hours, or until mitotic figures were visible as rounded cells.
- 20 4. Following drug treatment, cells were fixed for 20 minutes in 4% EM-grade formaldehyde solution in 1X Hanks buffered salt solution (HBSS) pH 7.20. After fixation the cells were washed once with HBSS to remove residual fixative. For 96-well microplates, the washing volume was 100-150  $\mu$ l.
5. Cells were then permeabilized for 90 seconds with a 0.5% Triton X-100 solution  
25 made in HBSS and washed two times with HBSS to remove residual detergent.
6. Fixed cells were immunostained to detect mitotic figures using a rabbit polyclonal antibody specific for a particular phospho-epitope of histone H3. Primary antibody stock solution (1  $\mu$ g/ml) (Upstate Biotechnologies (Cat # 06-570)) was diluted  
30 1:250 in HBSS, centrifuged for 10 minutes at 140,000rpm, and 50  $\mu$ l was applied to each well in a 96-well microplate. Cells were incubated in the presence of primary antibody for one hour at 37°C.
7. Following antibody staining, cells were washed with HBSS + 0.01 % Tween20 for 10 minutes at room temperature. In the meantime, secondary antibody (ie. goat-  
35 anti-rabbit conjugated to ALEXAFLUOR™ 488, Molecular Probes) was appropriately diluted in HBSS and centrifuged as described above. Cells were incubated with secondary antibody for one hour at 37°C. Hoechst 33342 (Molecular Probes) was then added at a 1:1000 to 1:10,000 dilution of the manufacturer's stock solution.
8. Cells were again washed with HBSS + 0.01 % Tween 20, the solution was replaced  
40 with 150 $\mu$ l HBSS, and the plate was sealed prior to analysis on the cell screening system described above.

The optimal seeding density was calculated as approximately 5000 cells per well using the growth times and drug treatment times indicated in the assay protocol. Cell densities higher than 5000 cells per well, or incubation times that lead to confluency prior to drug treatment decrease cell proliferation, resulting in lower peak mitotic index values for treated cells. The method requires that the mitotic cells remain attached to the substratum during drug treatment and plate processing. An average mitotic index lower than 1% in untreated cells is an indication that cells are not retained during processing.

## 10 Applications

The data presented above demonstrate the utility of this assay for determination of mitotic index and prove its validity using known inhibitors of mitotic progression. A number of anti-mitotic drugs, such as taxol and vinblastine, are currently used to treat various types of cancer. Therefore, the present method would be useful as a high-content screening tool for identification and characterization of novel anti-mitotic and anti-proliferative compounds, as have been recently described. (ter Haar et al., *Biochemistry*, 1996. **35**(1): p. 243-50; Verdier-Pinard et al., *Mol Pharmacol*, 1998. **53**(1): p. 62-76.) As discussed above, the present invention can also be used in the diagnosis of the presence of cancerous cells, and as an early diagnostic parameter for Alzheimer's disease. Such observations demonstrate the potential value of analyzing mitotic index when assessing various disease states and broaden the general applicability of the present method.

### *Example 11. Additional Screens*

#### 25 *Translocation between the plasma membrane and the cytoplasm:*

**Profilactin complex dissociation and binding of profilin to the plasma membrane.** In one embodiment, a fluorescent protein biosensor of profilin membrane binding is prepared by labeling purified profilin (Federov et al.(1994), *J. Molec. Biol.* 241:480-482; Lanbrechts et al. (1995), *Eur. J. Biochem.* 230:281-286) with a probe possessing a fluorescence lifetime in the range of 2-300 ns. The labeled profilin is introduced into living indicator cells using bulk loading methodology and the indicator cells are treated with test compounds. Fluorescence anisotropy imaging microscopy



(Gough and Taylor (1993), *J. Cell Biol.* 121:1095-1107) is used to measure test-compound dependent movement of the fluorescent derivative of profilin between the cytoplasm and membrane for a period of time after treatment ranging from 0.1 s to 10 h.

5           **Rho-RhoGDI complex translocation to the membrane.** In another embodiment, indicator cells are treated with test compounds and then fixed, washed, and permeabilized. The indicator cell plasma membrane, cytoplasm, and nucleus are all labeled with distinctly colored markers followed by immunolocalization of Rho protein (Self et al. (1995), *Methods in Enzymology* 256:3-10; Tanaka et al. (1995),  
10    *Methods in Enzymology* 256:41-49) with antibodies labeled with a fourth color. Each of the four labels is imaged separately using the cell screening system, and the images used to calculate the amount of inhibition or activation of translocation effected by the test compound. To do this calculation, the images of the probes used to mark the plasma membrane and cytoplasm are used to mask the image of the immunological  
15    probe marking the location of intracellular Rho protein. The integrated brightness per unit area under each mask is used to form a translocation quotient by dividing the plasma membrane integrated brightness/area by the cytoplasmic integrated brightness/area. By comparing the translocation quotient values from control and experimental wells, the percent translocation is calculated for each potential lead  
20    compound.

*β-Arrestin translocation to the plasma membrane upon G-protein receptor activation.*

In another embodiment of a cytoplasm to membrane translocation high-content screen, the translocation of β-arrestin protein from the cytoplasm to the plasma membrane is measured in response to cell treatment. To measure the translocation,  
25    living indicator cells containing luminescent domain markers are treated with test compounds and the movement of the β-arrestin marker is measured in time and space using the cell screening system of the present invention. In a preferred embodiment, the indicator cells contain luminescent markers consisting of a green fluorescent protein β-arrestin (GFP-β-arrestin) protein chimera (Barak et al. (1997), *J. Biol. Chem.*  
30    272:27497-27500; Daaka et al. (1998), *J. Biol. Chem.* 273:685-688) that is expressed by the indicator cells through the use of transient or stable cell transfection and other

reporters used to mark cytoplasmic and membrane domains. When the indicator cells are in the resting state, the domain marker molecules partition predominately in the plasma membrane or in the cytoplasm. In the high-content screen, these markers are used to delineate the cell cytoplasm and plasma membrane in distinct channels of fluorescence. When the indicator cells are treated with a test compound, the dynamic redistribution of the GFP- $\beta$ -arrestin is recorded as a series of images over a time scale ranging from 0.1 s to 10 h. In a preferred embodiment, the time scale is 1 h. Each image is analyzed by a method that quantifies the movement of the GFP- $\beta$ -arrestin protein chimera between the plasma membrane and the cytoplasm. To do this calculation, the images of the probes used to mark the plasma membrane and cytoplasm are used to mask the image of the GFP- $\beta$ -arrestin probe marking the location of intracellular GFP- $\beta$ -arrestin protein. The integrated brightness per unit area under each mask is used to form a translocation quotient by dividing the plasma membrane integrated brightness/area by the cytoplasmic integrated brightness/area. By comparing the translocation quotient values from control and experimental wells, the percent translocation is calculated for each potential lead compound. The output of the high-content screen relates quantitative data describing the magnitude of the translocation within a large number of individual cells that have been treated with test compounds of interest.

20

*Translocation between the endoplasmic reticulum and the Golgi:*

In one embodiment of an endoplasmic reticulum to Golgi translocation high-content screen, the translocation of a VSVG protein from the ts045 mutant strain of vesicular stomatitis virus (Ellenberg et al. (1997), *J. Cell Biol.* 138:1193-1206; Presley et al. (1997) *Nature* 389:81-85) from the endoplasmic reticulum to the Golgi domain is measured in response to cell treatment. To measure the translocation, indicator cells containing luminescent reporters are treated with test compounds and the movement of the reporters is measured in space and time using the cell screening system of the present invention. The indicator cells contain luminescent reporters consisting of a GFP-VSVG protein chimera that is expressed by the indicator cell through the use of transient or stable cell transfection and other domain markers used to measure the localization of the endoplasmic reticulum and Golgi domains. When the indicator cells

30

are in their resting state at 40°C, the GFP-VSVG protein chimera molecules are partitioned predominately in the endoplasmic reticulum. In this high-content screen, domain markers of distinct colors used to delineate the endoplasmic reticulum and the Golgi domains in distinct channels of fluorescence. When the indicator cells are treated with a test compound and the temperature is simultaneously lowered to 32°C, the dynamic redistribution of the GFP-VSVG protein chimera is recorded as a series of images over a time scale ranging from 0.1 s to 10 h. Each image is analyzed by a method that quantifies the movement of the GFP-VSVG protein chimera between the endoplasmic reticulum and the Golgi domains. To do this calculation, the images of the probes used to mark the endoplasmic reticulum and the Golgi domains are used to mask the image of the GFP-VSVG probe marking the location of intracellular GFP-VSVG protein. The integrated brightness per unit area under each mask is used to form a translocation quotient by dividing the endoplasmic reticulum integrated brightness/area by the Golgi integrated brightness/area. By comparing the translocation quotient values from control and experimental wells, the percent translocation is calculated for each potential lead compound. The output of the high-content screen relates quantitative data describing the magnitude of the translocation within a large number of individual cells that have been treated with test compounds of interest at final concentrations ranging from  $10^{-12}$  M to  $10^{-3}$  M for a period ranging from 1 min to 10 h.

*High-content screens involving the functional localization of macromolecules*

Within this class of high-content screen, the functional localization of macromolecules in response to external stimuli is measured within living cells.

**Glycolytic enzyme activity regulation.** In a preferred embodiment of a cellular enzyme activity high-content screen, the activity of key glycolytic regulatory enzymes are measured in treated cells. To measure enzyme activity, indicator cells containing luminescent labeling reagents are treated with test compounds and the activity of the reporters is measured in space and time using cell screening system of the present invention.

In one embodiment, the reporter of intracellular enzyme activity is fructose-6-phosphate, 2-kinase/fructose-2,6-bisphosphatase (PFK-2), a regulatory enzyme whose

phosphorylation state indicates intracellular carbohydrate anabolism or catabolism (Deprez et al. (1997) *J. Biol. Chem.* 272:17269-17275; Kealer et al. (1996) *FEBS Letters* 395:225-227; Lee et al. (1996), *Biochemistry* 35:6010-6019). The indicator cells contain luminescent reporters consisting of a fluorescent protein biosensor of PFK-2 phosphorylation. The fluorescent protein biosensor is constructed by introducing an environmentally sensitive fluorescent dye near to the known phosphorylation site of the enzyme (Deprez et al. (1997), *supra*; Giuliano et al. (1995), *supra*). The dye can be of the ketocyanine class (Kessler and Wolfbeis (1991), *Spectrochimica Acta* 47A:187-192 ) or any class that contains a protein reactive moiety and a fluorochrome whose excitation or emission spectrum is sensitive to solution polarity. The fluorescent protein biosensor is introduced into the indicator cells using bulk loading methodology.

Living indicator cells are treated with test compounds, at final concentrations ranging from  $10^{-12}$  M to  $10^{-3}$  M for times ranging from 0.1 s to 10 h. In a preferred embodiment, ratio image data are obtained from living treated indicator cells by collecting a spectral pair of fluorescence images at each time point. To extract morphometric data from each time point, a ratio is made between each pair of images by numerically dividing the two spectral images at each time point, pixel by pixel. Each pixel value is then used to calculate the fractional phosphorylation of PFK-2. At small fractional values of phosphorylation, PFK-2 stimulates carbohydrate catabolism. At high fractional values of phosphorylation, PFK-2 stimulates carbohydrate anabolism.

**Protein kinase A activity and localization of subunits.** In another embodiment of a high-content screen, both the domain localization and activity of protein kinase A (PKA) within indicator cells are measured in response to treatment with test compounds.

The indicator cells contain luminescent reporters including a fluorescent protein biosensor of PKA activation. The fluorescent protein biosensor is constructed by introducing an environmentally sensitive fluorescent dye into the catalytic subunit of PKA near the site known to interact with the regulatory subunit of PKA (Harootunian et al. (1993), *Mol. Biol. of the Cell* 4:993-1002; Johnson et al. (1996), *Cell* 85:149-158;

Giuliano et al. (1995), *supra*). The dye can be of the ketocyanine class (Kessler, and Wolfbeis (1991), *Spectrochimica Acta* 47A:187-192) or any class that contains a protein reactive moiety and a fluorochrome whose excitation or emission spectrum is sensitive to solution polarity. The fluorescent protein biosensor of PKA activation is introduced into the indicator cells using bulk loading methodology.

In one embodiment, living indicator cells are treated with test compounds, at final concentrations ranging from  $10^{-12}$  M to  $10^{-3}$  M for times ranging from 0.1 s to 10 h. In a preferred embodiment, ratio image data are obtained from living treated indicator cells. To extract biosensor data from each time point, a ratio is made between each pair of images, and each pixel value is then used to calculate the fractional activation of PKA (*e.g.*, separation of the catalytic and regulatory subunits after cAMP binding). At high fractional values of activity, PFK-2 stimulates biochemical cascades within the living cell.

To measure the translocation of the catalytic subunit of PKA, indicator cells containing luminescent reporters are treated with test compounds and the movement of the reporters is measured in space and time using the cell screening system. The indicator cells contain luminescent reporters consisting of domain markers used to measure the localization of the cytoplasmic and nuclear domains. When the indicator cells are treated with a test compounds, the dynamic redistribution of a PKA fluorescent protein biosensor is recorded intracellularly as a series of images over a time scale ranging from 0.1 s to 10 h. Each image is analyzed by a method that quantifies the movement of the PKA between the cytoplasmic and nuclear domains. To do this calculation, the images of the probes used to mark the cytoplasmic and nuclear domains are used to mask the image of the PKA fluorescent protein biosensor. The integrated brightness per unit area under each mask is used to form a translocation quotient by dividing the cytoplasmic integrated brightness/area by the nuclear integrated brightness/area. By comparing the translocation quotient values from control and experimental wells, the percent translocation is calculated for each potential lead compound. The output of the high-content screen relates quantitative data describing the magnitude of the translocation within a large number of individual cells that have been treated with test compound in the concentration range of  $10^{-12}$  M to  $10^{-3}$  M.

*High-content screens involving the induction or inhibition of gene expression**RNA-based fluorescent biosensors*

**Cytoskeletal protein transcription and message localization.** Regulation of the general classes of cell physiological responses including cell-substrate adhesion, cell-cell adhesion, signal transduction, cell-cycle events, intermediary and signaling molecule metabolism, cell locomotion, cell-cell communication, and cell death can involve the alteration of gene expression. High-content screens can also be designed to measure this class of physiological response.

In one embodiment, the reporter of intracellular gene expression is an oligonucleotide that can hybridize with the target mRNA and alter its fluorescence signal. In a preferred embodiment, the oligonucleotide is a molecular beacon (Tyagi and Kramer (1996) *Nat. Biotechnol.* 14:303-308), a luminescence-based reagent whose fluorescence signal is dependent on intermolecular and intramolecular interactions. The fluorescent biosensor is constructed by introducing a fluorescence energy transfer pair of fluorescent dyes such that there is one at each end (5' and 3') of the reagent. The dyes can be of any class that contains a protein reactive moiety and fluorochromes whose excitation and emission spectra overlap sufficiently to provide fluorescence energy transfer between the dyes in the resting state, including, but not limited to, fluorescein and rhodamine (Molecular Probes, Inc.). In a preferred embodiment, a portion of the message coding for  $\beta$ -actin (Kislauskis et al. (1994), *J. Cell Biol.* 127:441-451; McCann et al. (1997), *Proc. Natl. Acad. Sci.* 94:5679-5684; Sutoh (1982), *Biochemistry* 21:3654-3661) is inserted into the loop region of a hairpin-shaped oligonucleotide with the ends tethered together due to intramolecular hybridization. At each end of the biosensor a fluorescence donor (fluorescein) and a fluorescence acceptor (rhodamine) are covalently bound. In the tethered state, the fluorescence energy transfer is maximal and therefore indicative of an unhybridized molecule. When hybridized with the mRNA coding for  $\beta$ -actin, the tether is broken and energy transfer is lost. The complete fluorescent biosensor is introduced into the indicator cells using bulk loading methodology.

In one embodiment, living indicator cells are treated with test compounds, at final concentrations ranging from  $10^{-12}$  M to  $10^{-3}$  M for times ranging from 0.1 s to 10

h. In a preferred embodiment, ratio image data are obtained from living treated indicator cells. To extract morphometric data from each time point, a ratio is made between each pair of images, and each pixel value is then used to calculate the fractional hybridization of the labeled nucleotide. At small fractional values of hybridization little expression of  $\beta$ -actin is indicated. At high fractional values of hybridization, maximal expression of  $\beta$ -actin is indicated. Furthermore, the distribution of hybridized molecules within the cytoplasm of the indicator cells is also a measure of the physiological response of the indicator cells.

#### 10 *Cell surface binding of a ligand*

**Labeled insulin binding to its cell surface receptor in living cells.** Cells whose plasma membrane domain has been labeled with a labeling reagent of a particular color are incubated with a solution containing insulin molecules (Lee et al. (1997), *Biochemistry* 36:2701-2708; Martinez-Zaguilan et al. (1996), *Am. J. Physiol.* 270:C1438-C1446) that are labeled with a luminescent probe of a different color for an appropriate time under the appropriate conditions. After incubation, unbound insulin molecules are washed away, the cells fixed and the distribution and concentration of the insulin on the plasma membrane is measured. To do this, the cell membrane image is used as a mask for the insulin image. The integrated intensity from the masked insulin image is compared to a set of images containing known amounts of labeled insulin. The amount of insulin bound to the cell is determined from the standards and used in conjunction with the total concentration of insulin incubated with the cell to calculate a dissociation constant or insulin to its cell surface receptor.

#### 25 *Labeling of cellular compartments*

##### **Whole cell labeling**

Whole cell labeling is accomplished by labeling cellular components such that dynamics of cell shape and motility of the cell can be measured over time by analyzing fluorescence images of cells.

30 In one embodiment, small reactive fluorescent molecules are introduced into living cells. These membrane-permeant molecules both diffuse through and react with protein components in the plasma membrane. Dye molecules react with intracellular

molecules to both increase the fluorescence signal emitted from each molecule and to entrap the fluorescent dye within living cells. These molecules include reactive chloromethyl derivatives of aminocoumarins, hydroxycoumarins, eosin diacetate, fluorescein diacetate, some Bodipy dye derivatives, and tetramethylrhodamine. The reactivity of these dyes toward macromolecules includes free primary amino groups and free sulfhydryl groups.

In another embodiment, the cell surface is labeled by allowing the cell to interact with fluorescently labeled antibodies or lectins (Sigma Chemical Company, St. Louis, MO) that react specifically with molecules on the cell surface. Cell surface protein chimeras expressed by the cell of interest that contain a green fluorescent protein, or mutant thereof, component can also be used to fluorescently label the entire cell surface. Once the entire cell is labeled, images of the entire cell or cell array can become a parameter in high content screens, involving the measurement of cell shape, motility, size, and growth and division.

15

#### **Plasma membrane labeling**

In one embodiment, labeling the whole plasma membrane employs some of the same methodology described above for labeling the entire cells. Luminescent molecules that label the entire cell surface act to delineate the plasma membrane.

In a second embodiment subdomains of the plasma membrane, the extracellular surface, the lipid bilayer, and the intracellular surface can be labeled separately and used as components of high content screens. In the first embodiment, the extracellular surface is labeled using a brief treatment with a reactive fluorescent molecule such as the succinimidyl ester or iodoacetamide derivatives of fluorescent dyes such as the fluoresceins, rhodamines, cyanines, and Bodipys.

In a third embodiment, the extracellular surface is labeled using fluorescently labeled macromolecules with a high affinity for cell surface molecules. These include fluorescently labeled lectins such as the fluorescein, rhodamine, and cyanine derivatives of lectins derived from jack bean (Con A), red kidney bean (erythroagglutinin PHA-E), or wheat germ.

30



In a fourth embodiment, fluorescently labeled antibodies with a high affinity for cell surface components are used to label the extracellular region of the plasma membrane. Extracellular regions of cell surface receptors and ion channels are examples of proteins that can be labeled with antibodies.

5 In a fifth embodiment, the lipid bilayer of the plasma membrane is labeled with fluorescent molecules. These molecules include fluorescent dyes attached to long chain hydrophobic molecules that interact strongly with the hydrophobic region in the center of the plasma membrane lipid bilayer. Examples of these dyes include the PKH series of dyes (U.S. 4,783,401, 4,762,701, and 4,859,584; available commercially from Sigma  
10 Chemical Company, St. Louis, MO), fluorescent phospholipids such as nitrobenzoxadiazole glycerophosphoethanolamine and fluorescein-derivatized dihexadecanoylglycerophosphoethanolamine, fluorescent fatty acids such as 5-butyl-4,4-difluoro-4-bora-3a,4a-diaza-s-indacene-3-nonanoic acid and 1-pyrenedecanoic acid (Molecular Probes, Inc.), fluorescent sterols including cholesteryl 4,4-difluoro-5,7-  
15 dimethyl-4-bora-3a,4a-diaza-s-indacene-3-dodecanoate and cholesteryl 1-pyrenehexanoate, and fluorescently labeled proteins that interact specifically with lipid bilayer components such as the fluorescein derivative of annexin V (Caltag Antibody Co, Burlingame, CA).

In another embodiment, the intracellular component of the plasma membrane is  
20 labeled with fluorescent molecules. Examples of these molecules are the intracellular components of the trimeric G-protein receptor, adenylyl cyclase, and ionic transport proteins. These molecules can be labeled as a result of tight binding to a fluorescently labeled specific antibody or by the incorporation of a fluorescent protein chimera that is comprised of a membrane-associated protein and the green fluorescent protein, and  
25 mutants thereof.

### **Endosome fluorescence labeling**

In one embodiment, ligands that are transported into cells by receptor-mediated endocytosis are used to trace the dynamics of endosomal organelles. Examples of  
30 labeled ligands include Bodipy FL-labeled low density lipoprotein complexes, tetramethylrhodamine transferrin analogs, and fluorescently labeled epidermal growth factor (Molecular Probes, Inc.)

In a second embodiment, fluorescently labeled primary or secondary antibodies (Sigma Chemical Co. St. Louis, MO; Molecular Probes, Inc. Eugene, OR; Caltag Antibody Co.) that specifically label endosomal ligands are used to mark the endosomal compartment in cells.

5 In a third embodiment, endosomes are fluorescently labeled in cells expressing protein chimeras formed by fusing a green fluorescent protein, or mutants thereof, with a receptor whose internalization labels endosomes. Chimeras of the EGF, transferrin, and low density lipoprotein receptors are examples of these molecules.

### 10 **Lysosome labeling**

In one embodiment, membrane permeant lysosome-specific luminescent reagents are used to label the lysosomal compartment of living and fixed cells. These reagents include the luminescent molecules neutral red, N-(3-((2,4-dinitrophenyl)amino)propyl)-N-(3-aminopropyl)methylamine, and the LysoTracker probes which report intralysosomal pH as well as the dynamic distribution of lysosomes (Molecular Probes, Inc.)

In a second embodiment, antibodies against lysosomal antigens (Sigma Chemical Co.; Molecular Probes, Inc.; Caltag Antibody Co.) are used to label lysosomal components that are localized in specific lysosomal domains. Examples of these components are the degradative enzymes involved in cholesterol ester hydrolysis, membrane protein proteases, and nucleases as well as the ATP-driven lysosomal proton pump.

25 In a third embodiment, protein chimeras consisting of a lysosomal protein genetically fused to an intrinsically luminescent protein such as the green fluorescent protein, or mutants thereof, are used to label the lysosomal domain. Examples of these components are the degradative enzymes involved in cholesterol ester hydrolysis, membrane protein proteases, and nucleases as well as the ATP-driven lysosomal proton pump.

### 30 **Cytoplasmic fluorescence labeling**

In one embodiment, cell permeant fluorescent dyes (Molecular Probes, Inc.) with a reactive group are reacted with living cells. Reactive dyes including

monobromobimane, 5-chloromethylfluorescein diacetate, carboxy fluorescein diacetate succinimidyl ester, and chloromethyl tetramethylrhodamine are examples of cell permeant fluorescent dyes that are used for long term labeling of the cytoplasm of cells.

In a second embodiment, polar tracer molecules such as Lucifer yellow and cascade blue-based fluorescent dyes (Molecular Probes, Inc.) are introduced into cells  
5 using bulk loading methods and are also used for cytoplasmic labeling.

In a third embodiment, antibodies against cytoplasmic components (Sigma Chemical Co.; Molecular Probes, Inc.; Caltag Antibody Co.) are used to fluorescently label the cytoplasm. Examples of cytoplasmic antigens are many of the enzymes  
10 involved in intermediary metabolism. Enolase, phosphofructokinase, and acetyl-CoA dehydrogenase are examples of uniformly distributed cytoplasmic antigens.

In a fourth embodiment, protein chimeras consisting of a cytoplasmic protein genetically fused to an intrinsically luminescent protein such as the green fluorescent protein, or mutants thereof, are used to label the cytoplasm. Fluorescent chimeras of  
15 uniformly distributed proteins are used to label the entire cytoplasmic domain. Examples of these proteins are many of the proteins involved in intermediary metabolism and include enolase, lactate dehydrogenase, and hexokinase.

In a fifth embodiment, antibodies against cytoplasmic antigens (Sigma Chemical Co.; Molecular Probes, Inc.; Caltag Antibody Co.) are used to label  
20 cytoplasmic components that are localized in specific cytoplasmic sub-domains. Examples of these components are the cytoskeletal proteins actin, tubulin, and cytokeratin. A population of these proteins within cells is assembled into discrete structures, which in this case, are fibrous. Fluorescence labeling of these proteins with antibody-based reagents therefore labels a specific sub-domain of the cytoplasm.

In a sixth embodiment, non-antibody-based fluorescently labeled molecules that  
25 interact strongly with cytoplasmic proteins are used to label specific cytoplasmic components. One example is a fluorescent analog of the enzyme DNase I (Molecular Probes, Inc.) Fluorescent analogs of this enzyme bind tightly and specifically to cytoplasmic actin, thus labeling a sub-domain of the cytoplasm. In another example,  
30 fluorescent analogs of the mushroom toxin phalloidin or the drug paclitaxel (Molecular Probes, Inc.) are used to label components of the actin- and microtubule-cytoskeletons, respectively.

In a seventh embodiment, protein chimeras consisting of a cytoplasmic protein genetically fused to an intrinsically luminescent protein such as the green fluorescent protein, or mutants thereof, are used to label specific domains of the cytoplasm. Fluorescent chimeras of highly localized proteins are used to label cytoplasmic sub-domains. Examples of these proteins are many of the proteins involved in regulating the cytoskeleton. They include the structural proteins actin, tubulin, and cytokeratin as well as the regulatory proteins microtubule associated protein 4 and  $\alpha$ -actinin.

### **Nuclear labeling**

In one embodiment, membrane permeant nucleic-acid-specific luminescent reagents (Molecular Probes, Inc.) are used to label the nucleus of living and fixed cells. These reagents include cyanine-based dyes (*e.g.*, TOTO<sup>®</sup>, YOYO<sup>®</sup>, and BOBO<sup>™</sup>), phenanthridines and acridines (*e.g.*, ethidium bromide, propidium iodide, and acridine orange), indoles and imidazoles (*e.g.*, Hoechst 33258, Hoechst 33342, and 4',6-diamidino-2-phenylindole), and other similar reagents (*e.g.*, 7-aminoactinomycin D, hydroxystilbamidine, and the psoralens).

In a second embodiment, antibodies against nuclear antigens (Sigma Chemical Co.; Molecular Probes, Inc.; Caltag Antibody Co.) are used to label nuclear components that are localized in specific nuclear domains. Examples of these components are the macromolecules involved in maintaining DNA structure and function. DNA, RNA, histones, DNA polymerase, RNA polymerase, lamins, and nuclear variants of cytoplasmic proteins such as actin are examples of nuclear antigens.

In a third embodiment, protein chimeras consisting of a nuclear protein genetically fused to an intrinsically luminescent protein such as the green fluorescent protein, or mutants thereof, are used to label the nuclear domain. Examples of these proteins are many of the proteins involved in maintaining DNA structure and function. Histones, DNA polymerase, RNA polymerase, lamins, and nuclear variants of cytoplasmic proteins such as actin are examples of nuclear proteins.

### **Mitochondrial labeling**

In one embodiment, membrane permeant mitochondrial-specific luminescent reagents (Molecular Probes, Inc.) are used to label the mitochondria of living and fixed

cells. These reagents include rhodamine 123, tetramethyl rosamine, JC-1, and the MitoTracker reactive dyes.

In a second embodiment, antibodies against mitochondrial antigens (Sigma Chemical Co.; Molecular Probes, Inc.; Caltag Antibody Co.) are used to label  
5 mitochondrial components that are localized in specific mitochondrial domains. Examples of these components are the macromolecules involved in maintaining mitochondrial DNA structure and function. DNA, RNA, histones, DNA polymerase, RNA polymerase, and mitochondrial variants of cytoplasmic macromolecules such as mitochondrial tRNA and rRNA are examples mitochondrial antigens. Other examples  
10 of mitochondrial antigens are the components of the oxidative phosphorylation system found in the mitochondria (*e.g.*, cytochrome c, cytochrome c oxidase, and succinate dehydrogenase).

In a third embodiment, protein chimeras consisting of a mitochondrial protein genetically fused to an intrinsically luminescent protein such as the green fluorescent  
15 protein, or mutants thereof, are used to label the mitochondrial domain. Examples of these components are the macromolecules involved in maintaining mitochondrial DNA structure and function. Examples include histones, DNA polymerase, RNA polymerase, and the components of the oxidative phosphorylation system found in the mitochondria (*e.g.*, cytochrome c, cytochrome c oxidase, and succinate  
20 dehydrogenase).

### **Endoplasmic reticulum labeling**

In one embodiment, membrane permeant endoplasmic reticulum-specific luminescent reagents (Molecular Probes, Inc.) are used to label the endoplasmic  
25 reticulum of living and fixed cells. These reagents include short chain carbocyanine dyes (*e.g.*, DiOC<sub>6</sub> and DiOC<sub>3</sub>), long chain carbocyanine dyes (*e.g.*, DiIC<sub>16</sub> and DiIC<sub>18</sub>), and luminescently labeled lectins such as concanavalin A.

In a second embodiment, antibodies against endoplasmic reticulum antigens (Sigma Chemical Co.; Molecular Probes, Inc.; Caltag Antibody Co.) are used to label  
30 endoplasmic reticulum components that are localized in specific endoplasmic reticulum domains. Examples of these components are the macromolecules involved in the fatty acid elongation systems, glucose-6-phosphatase, and HMG CoA-reductase.

In a third embodiment, protein chimeras consisting of a endoplasmic reticulum protein genetically fused to an intrinsically luminescent protein such as the green fluorescent protein, or mutants thereof, are used to label the endoplasmic reticulum domain. Examples of these components are the macromolecules involved in the fatty acid elongation systems, glucose-6-phosphatase, and HMG CoA-reductase.

### **Golgi labeling**

In one embodiment, membrane permeant Golgi-specific luminescent reagents (Molecular Probes, Inc.) are used to label the Golgi of living and fixed cells. These reagents include luminescently labeled macromolecules such as wheat germ agglutinin and Brefeldin A as well as luminescently labeled ceramide.

In a second embodiment, antibodies against Golgi antigens (Sigma Chemical Co.; Molecular Probes, Inc.; Caltag Antibody Co.) are used to label Golgi components that are localized in specific Golgi domains. Examples of these components are N-acetylglucosamine phosphotransferase, Golgi-specific phosphodiesterase, and mannose-6-phosphate receptor protein.

In a third embodiment, protein chimeras consisting of a Golgi protein genetically fused to an intrinsically luminescent protein such as the green fluorescent protein, or mutants thereof, are used to label the Golgi domain. Examples of these components are N-acetylglucosamine phosphotransferase, Golgi-specific phosphodiesterase, and mannose-6-phosphate receptor protein.

While many of the examples presented involve the measurement of single cellular processes, this is again is intended for purposes of illustration only. Multiple parameter high-content screens can be produced by combining several single parameter screens into a multiparameter high-content screen or by adding cellular parameters to any existing high-content screen. Furthermore, while each example is described as being based on either live or fixed cells, each high-content screen can be designed to be used with both live and fixed cells.

Those skilled in the art will recognize a wide variety of distinct screens that can be developed based on the disclosure provided herein. There is a large and growing list of known biochemical and molecular processes in cells that involve translocations or

reorganizations of specific components within cells. The signaling pathway from the cell surface to target sites within the cell involves the translocation of plasma membrane-associated proteins to the cytoplasm. For example, it is known that one of the src family of protein tyrosine kinases, pp60c-src (Walker et al (1993), *J. Biol. Chem.* 268:19552-19558) translocates from the plasma membrane to the cytoplasm upon stimulation of fibroblasts with platelet-derived growth factor (PDGF). Additionally, the targets for screening can themselves be converted into fluorescence-based reagents that report molecular changes including ligand-binding and post-translocational modifications.

10

We claim:

1. An automated method for measuring mitotic index, comprising
  - providing an array of locations comprising multiple cells, wherein the cells possess at least a first luminescently labeled reporter molecule that reports on the mitotic index of the cells, and a second luminescently labeled reporter molecule that locates the cells;
  - imaging or scanning multiple cells in each of the locations containing multiple cells to obtain luminescent signals from the first and second luminescently-labeled reporter molecule;
  - converting the luminescent signals into digital data; and
  - utilizing the digital data to automatically make measurements, wherein the measurements are used to automatically calculate changes in the distribution, environment or activity of the first and second luminescent reporter molecules on or within the cells, wherein the calculated changes indicate the mitotic index of the cells.
2. The method of claim 1 wherein the imaging or scanning comprises:
  - a. obtaining a nuclear image; and
  - b. obtaining a mitotic figure image.
3. The method of claim 2, further comprising:
  - a. processing the nuclear image to create a binary image;
  - b. removing border objects in the binarized nuclear image; and
  - c. determining a number of nuclei in the binarized nuclear image.
4. The method of claim 3 further comprising:
  - a. processing the mitotic figure image to create a binarized mitotic image;
  - b. removing border objects in the binarized mitotic image; and
  - c. determining a number of mitotic cells.
5. The method of claim 1-4 wherein the measurements include one or more of the following:
  - a. Number of cells;



- b. Number of mitotic cells; or
  - c. Percentage of cells that are mitotic;
6. The method of claim 5, wherein the calculated changes include one or more of  
5 the following:
- a. Changes in the number of cells;
  - b. Changes in the number of mitotic cells; or
  - c. Changes in the percentage of cells that are mitotic;
- 10 7. The method of claim 1 wherein the first luminescently labeled reporter molecule reports on histone H3 phosphorylation.
8. The method of claim 1 wherein the second luminescently labeled reporter molecule is specific for the nucleus.
- 15 9. The method of claim 1 further comprising contacting the cells with a test stimulus, wherein the calculated changes indicate the effect of the test stimulus on the mitotic index of the cells.
- 20 10. The method of claim 8 further comprising contacting the cells with a control compound known to modify the mitotic index of cells, and utilizing the calculated changes to determine whether the test stimulus inhibited the control compound from modifying the mitotic index of the cells.
- 25 11. The method of claim 1, wherein the cells are derived from a patient, and wherein the calculated changes are used to identify the presence of cancerous cells in the patient.
- 30 12. The method of claim 1, wherein the cells are skin fibroblasts derived from a patient, and wherein the calculated changes are used to diagnose Alzheimer's disease in the patient.

13. The method of claim 1, wherein sub-regions of the array of locations containing cells are sampled multiple times at intervals to provide kinetic measurement of changes in the distribution, environment or activity of the luminescent reporter molecules on or within the cells.

5

14. A computer readable storage medium comprising a program containing a set of instructions for causing a cell screening system to execute the method of any of claims 1-12 wherein the cell screening system comprises an optical system with a stage adapted for holding a plate containing cells, a means for moving the stage or the optical  
10 system, a digital camera, a means for directing light emitted from the cells to the digital camera, and a computer means for receiving and processing the digital data from the digital camera.

15. A kit for measuring mitotic index comprising:

- 15 (a) at least a first luminescently labeled reporter molecule that reports on the mitotic index of the cells; and  
(b) instructions for using the luminescent reporter molecule to carry out the method of any one of claims 1-3.

20 16. The kit of claim 15, wherein the first luminescently labeled reporter molecule reports on histone H3 phosphorylation.

17. The kit of claim 16 further comprising at least a second luminescent reporter molecule that reports on cell number.

25

18. The kit of claim 17 wherein the second luminescent reporter molecule reports on cell DNA content.

Figure 1

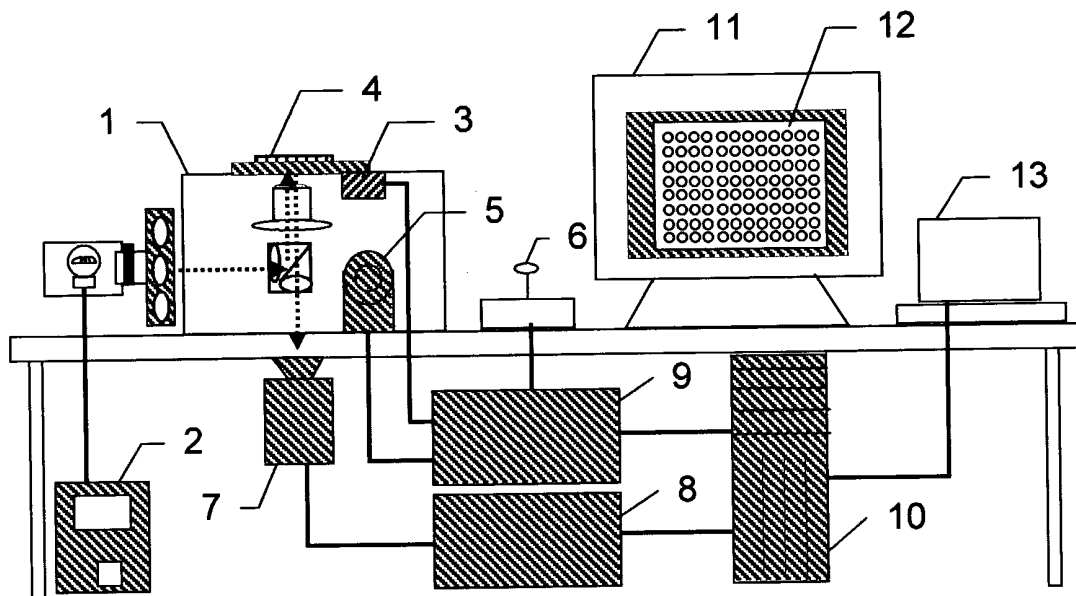

Figure 2

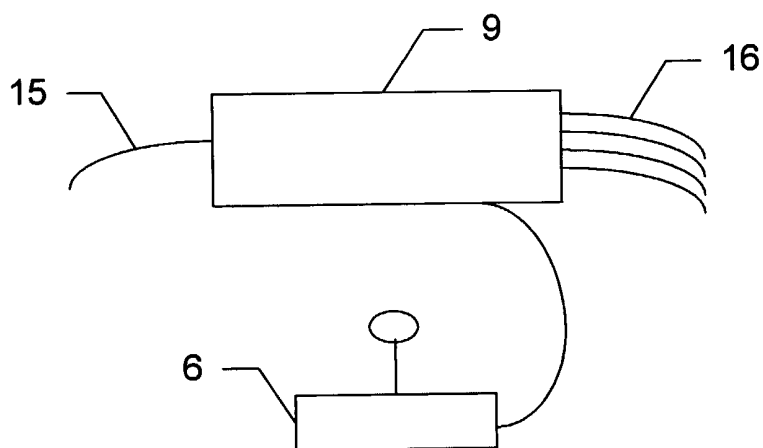
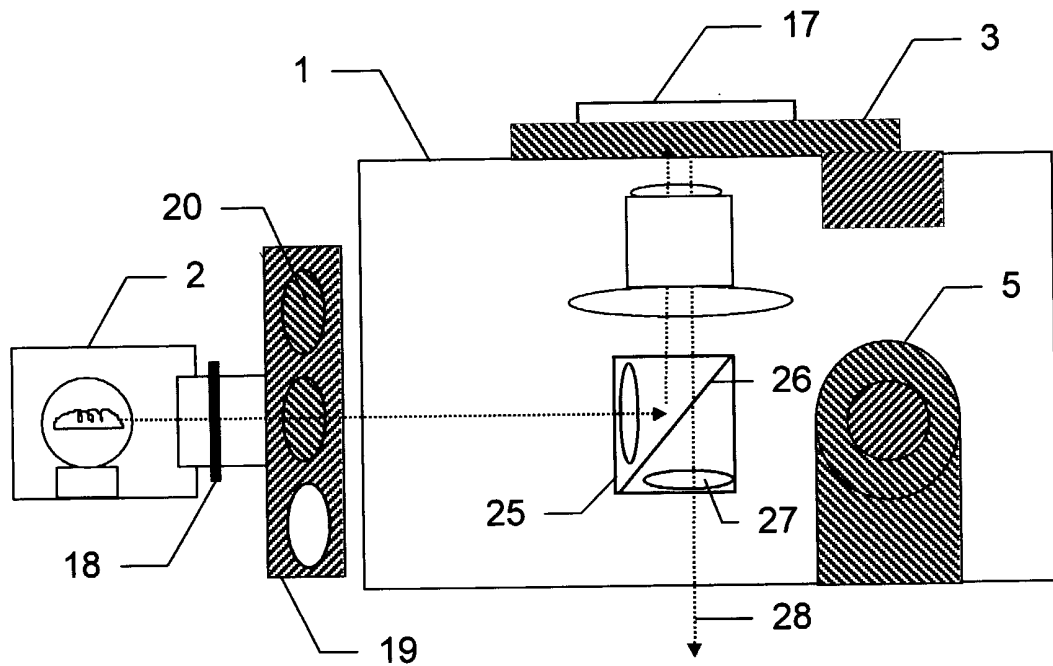

Figure 3

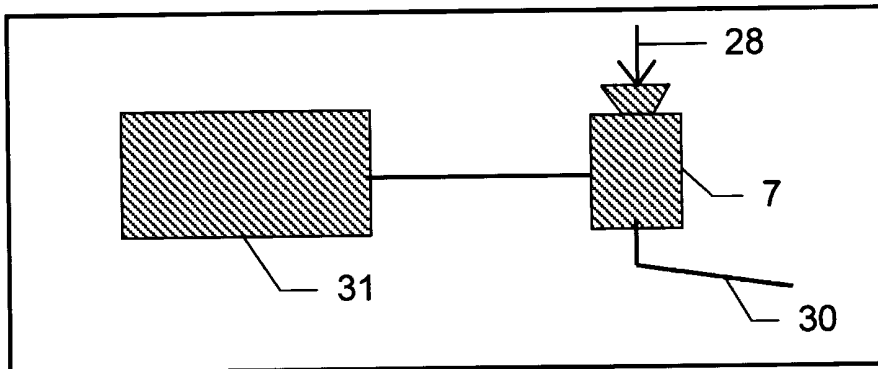

Figure 4

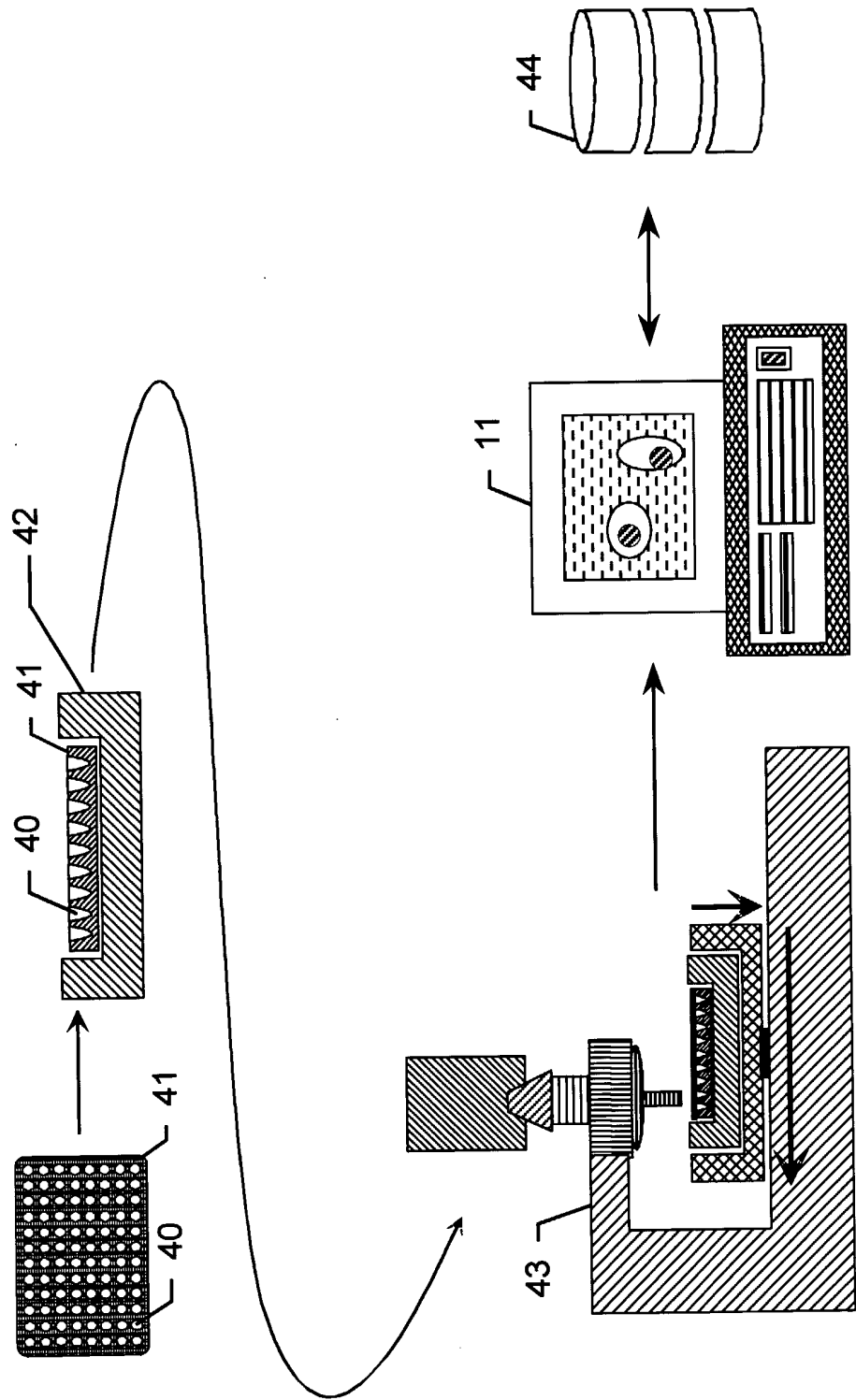

Figure 5

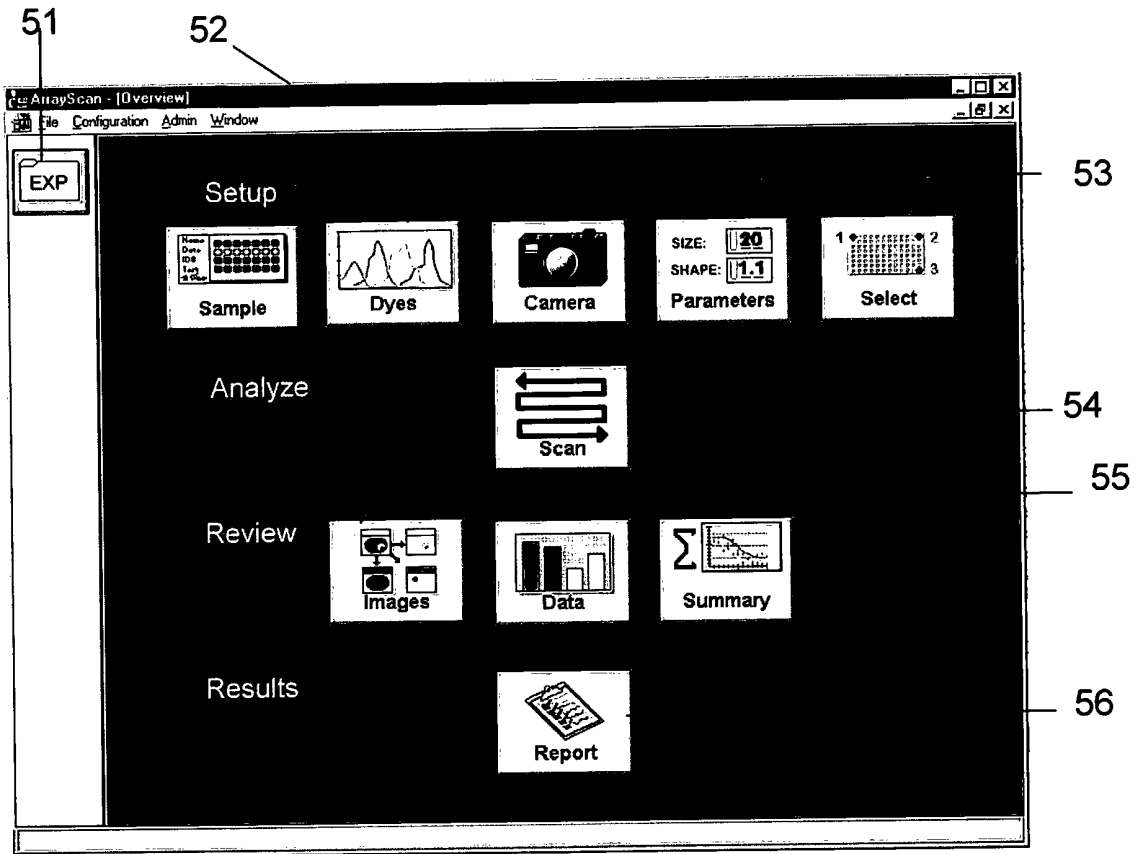

Figure 6

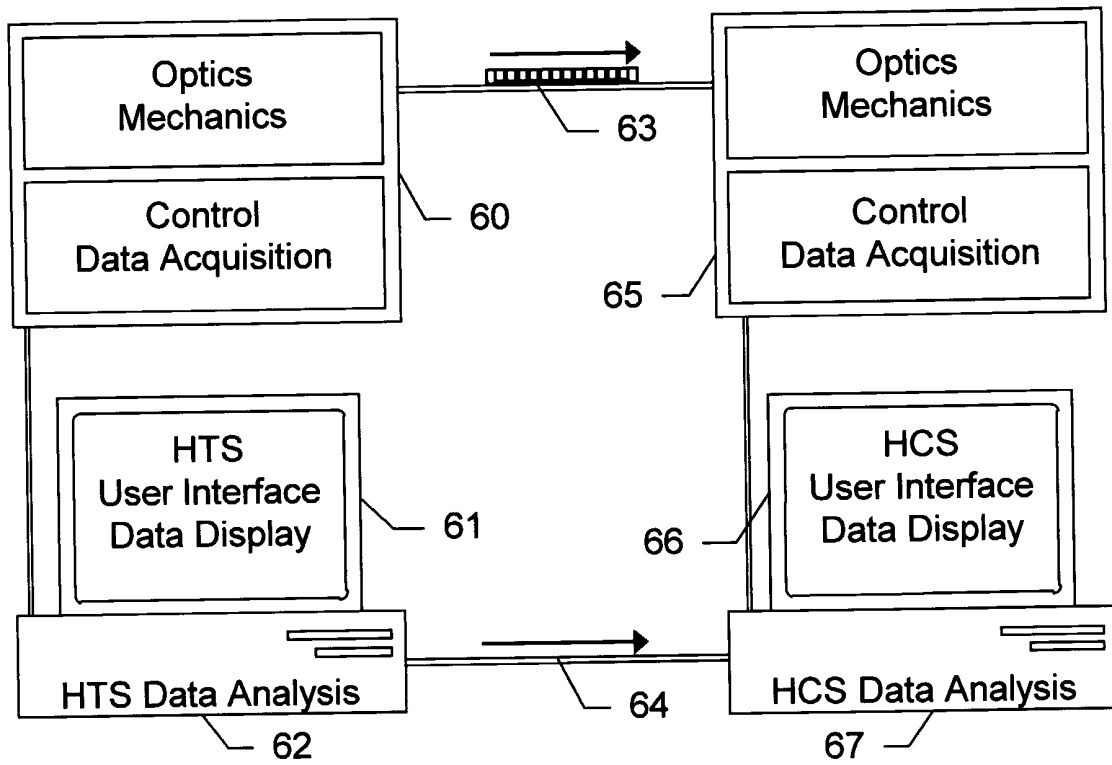



Figure 7

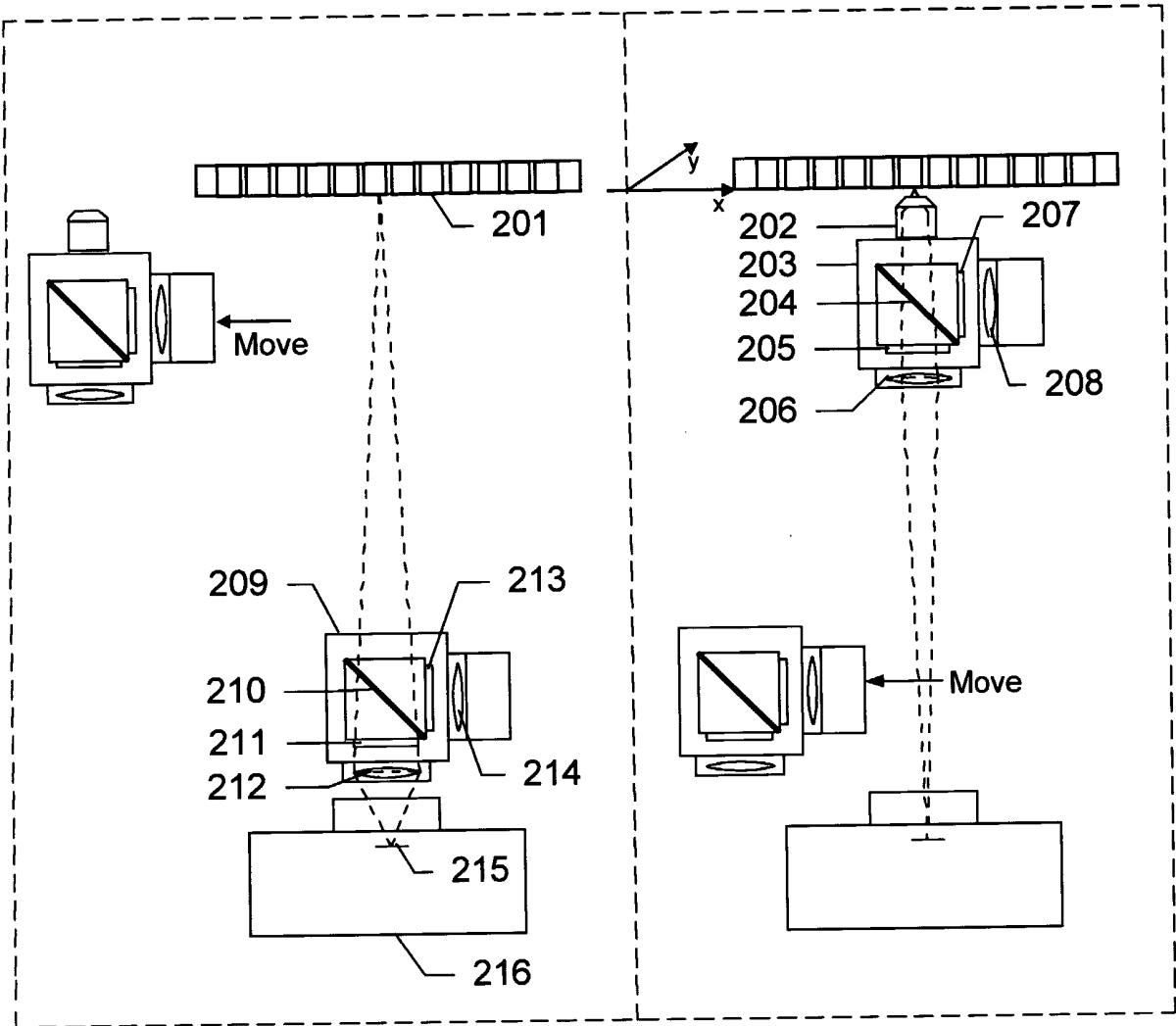

Figure 8

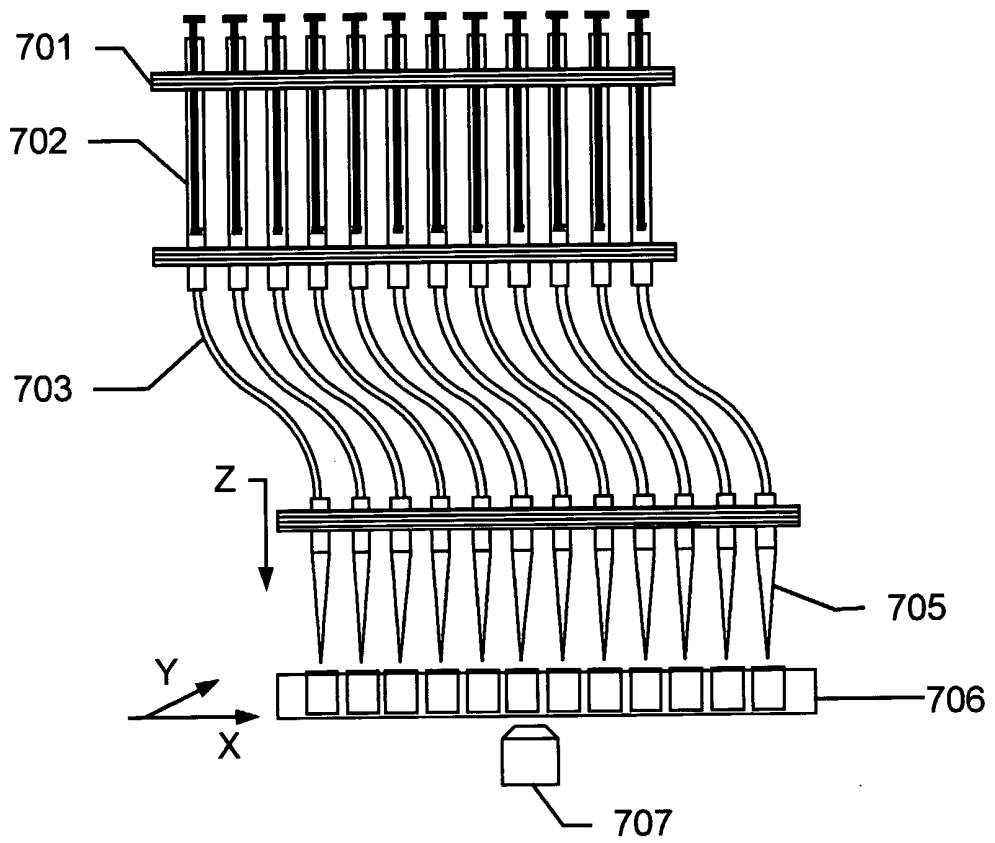

Figure 9

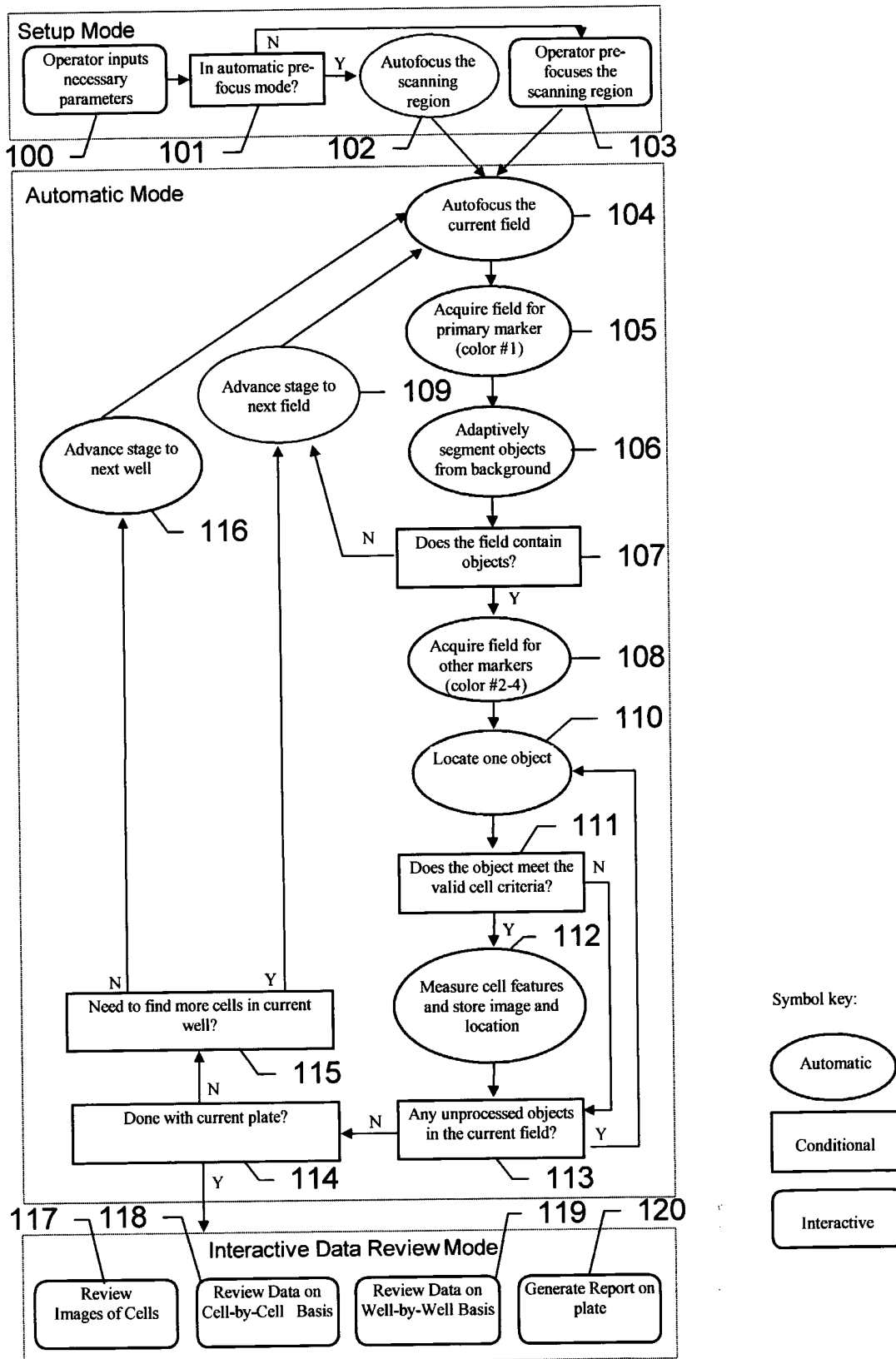

Figure 10

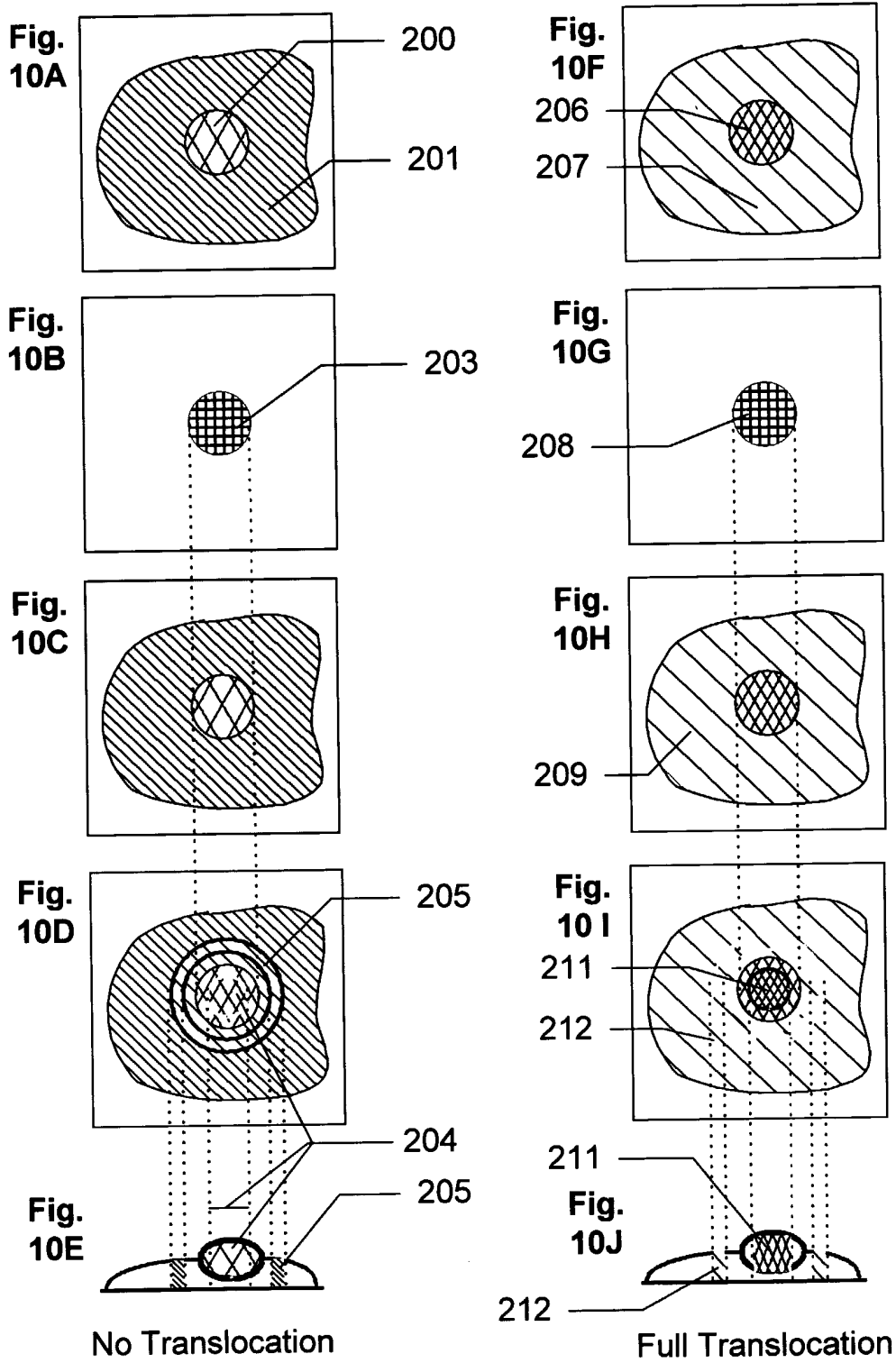

Figure 11

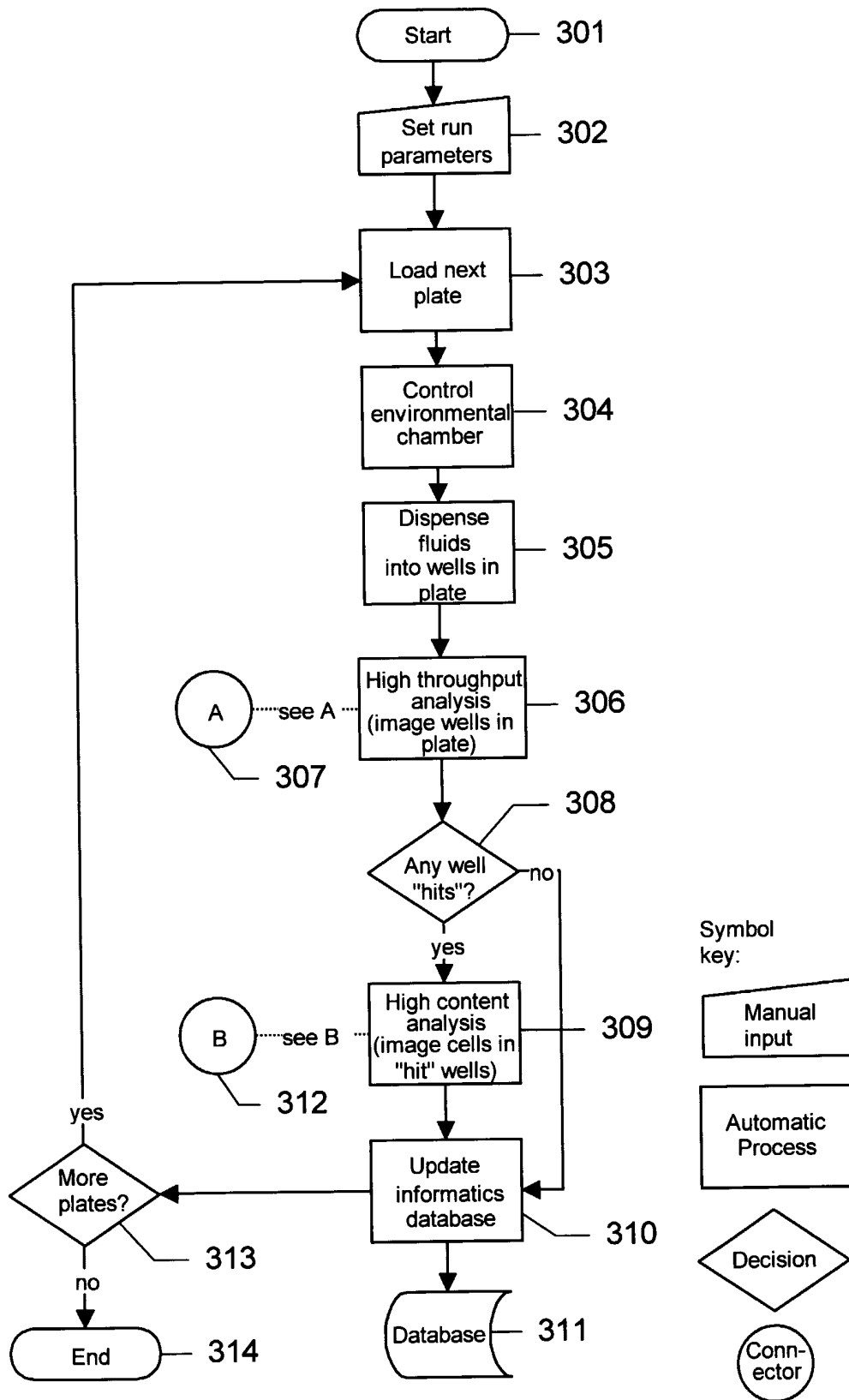

Figure 12

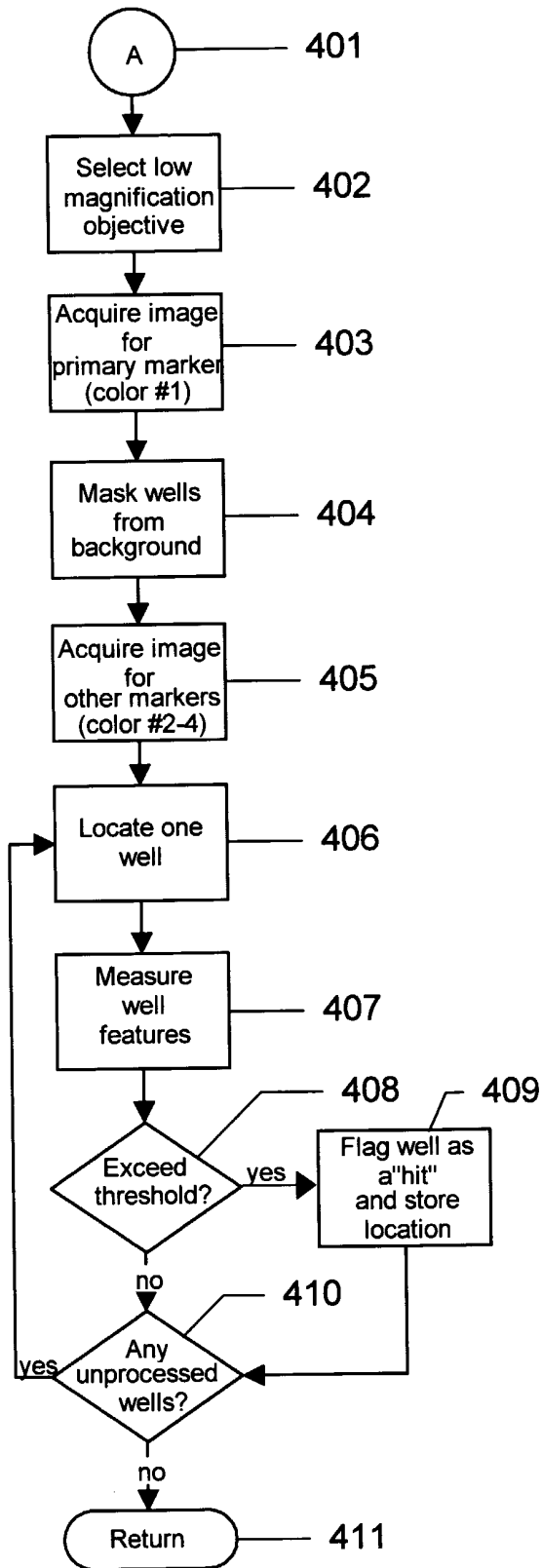

Figure 13

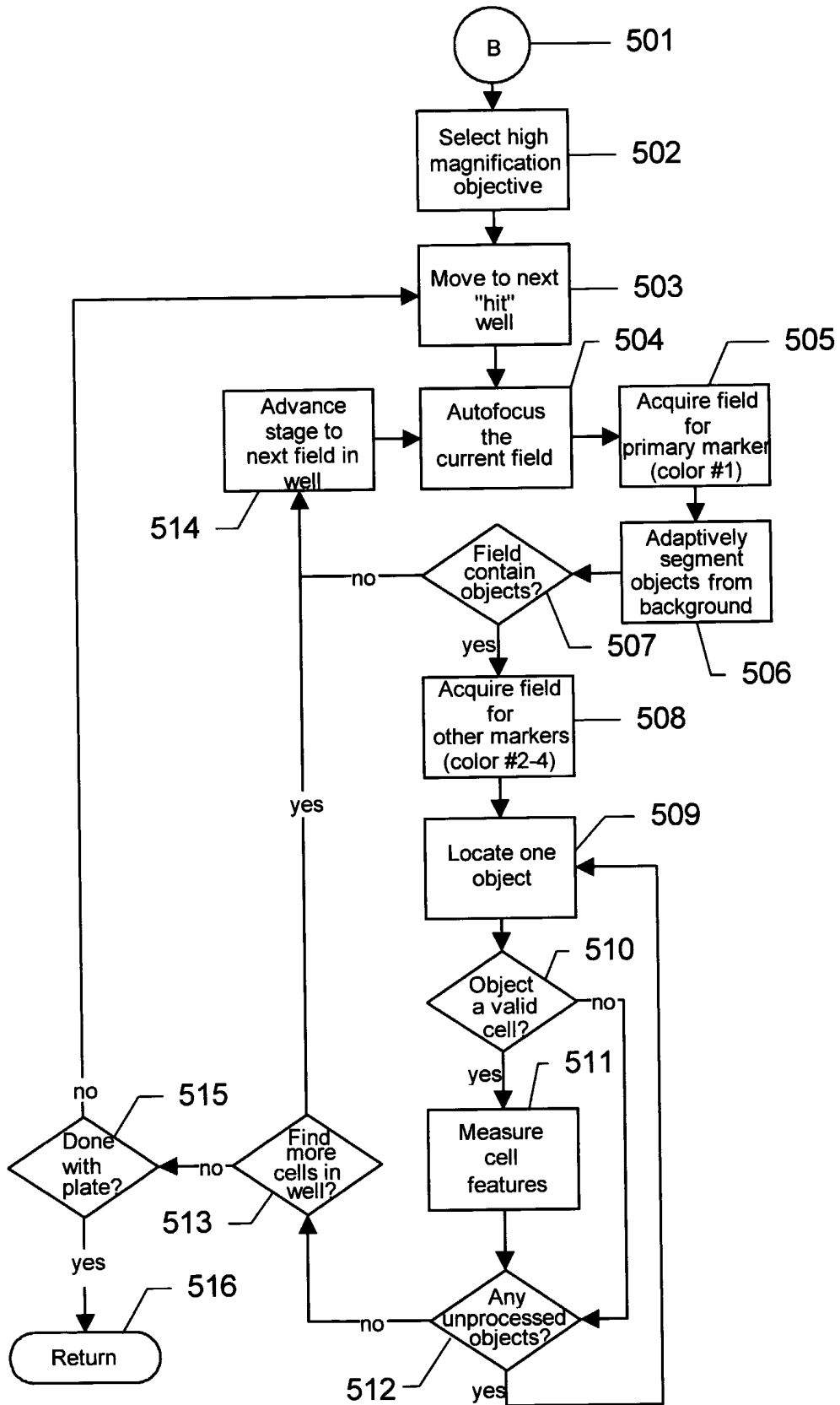

Figure 14

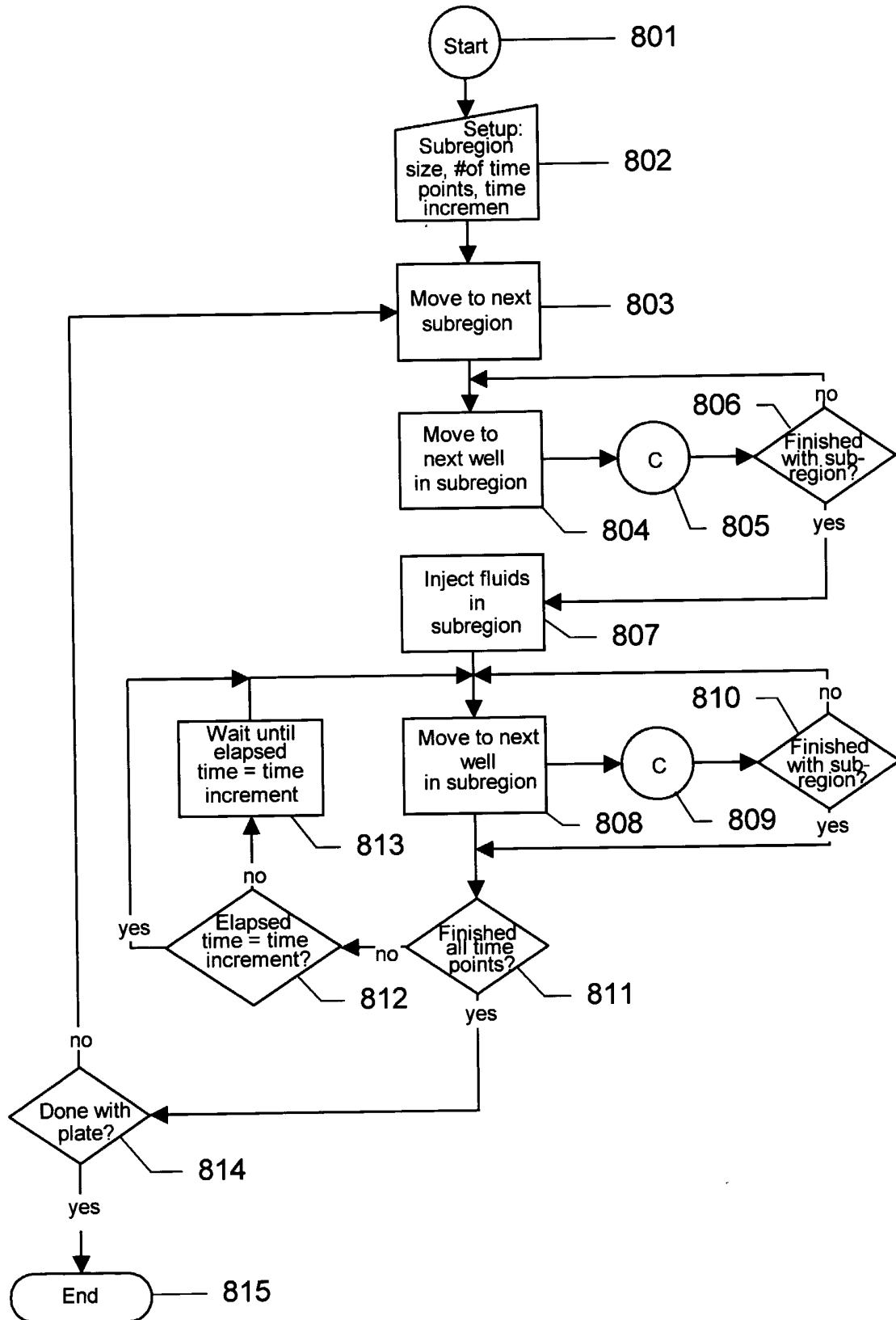



Figure 15

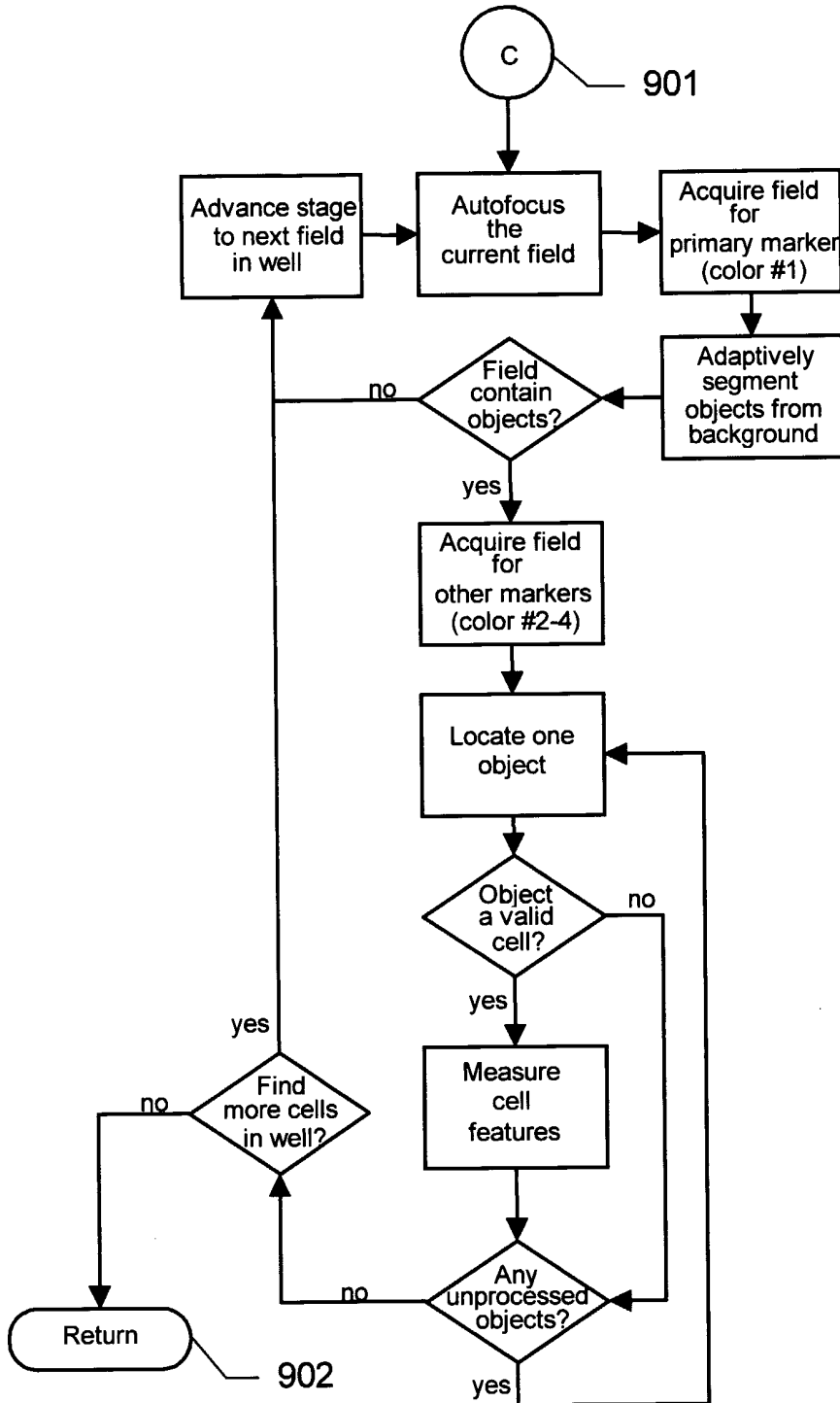

Figure 16

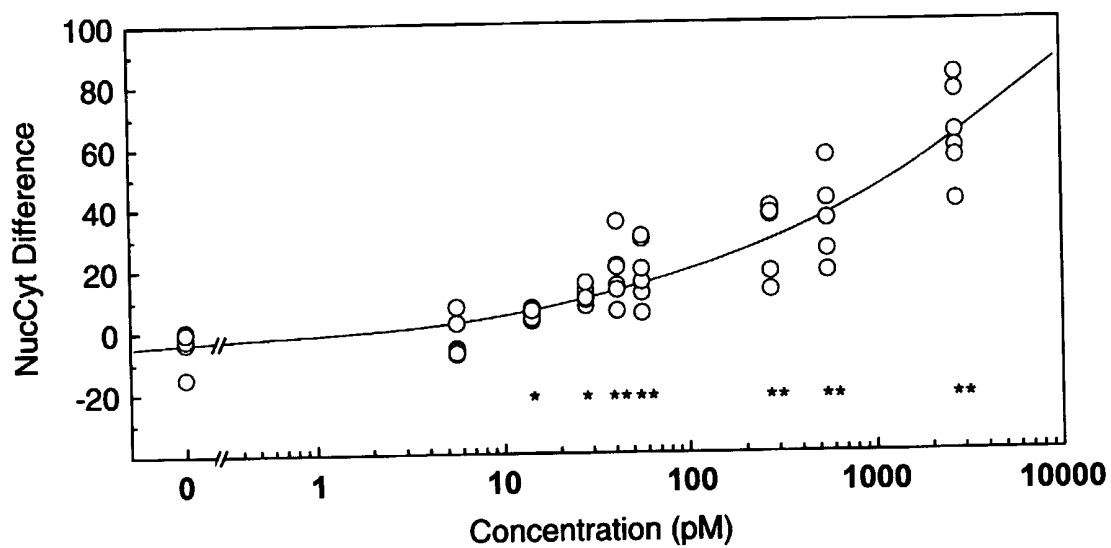

Figure 17

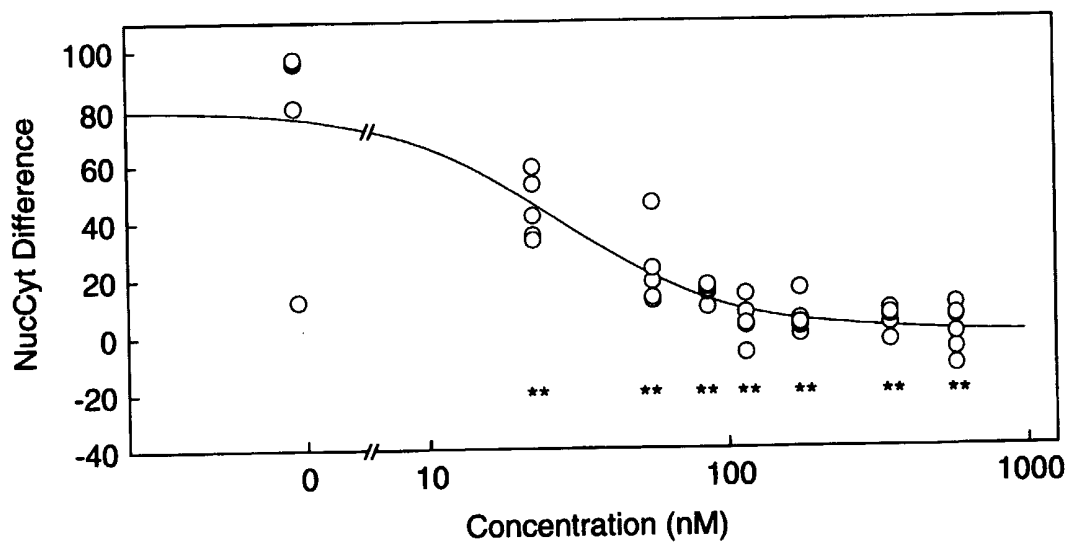

Figure 18

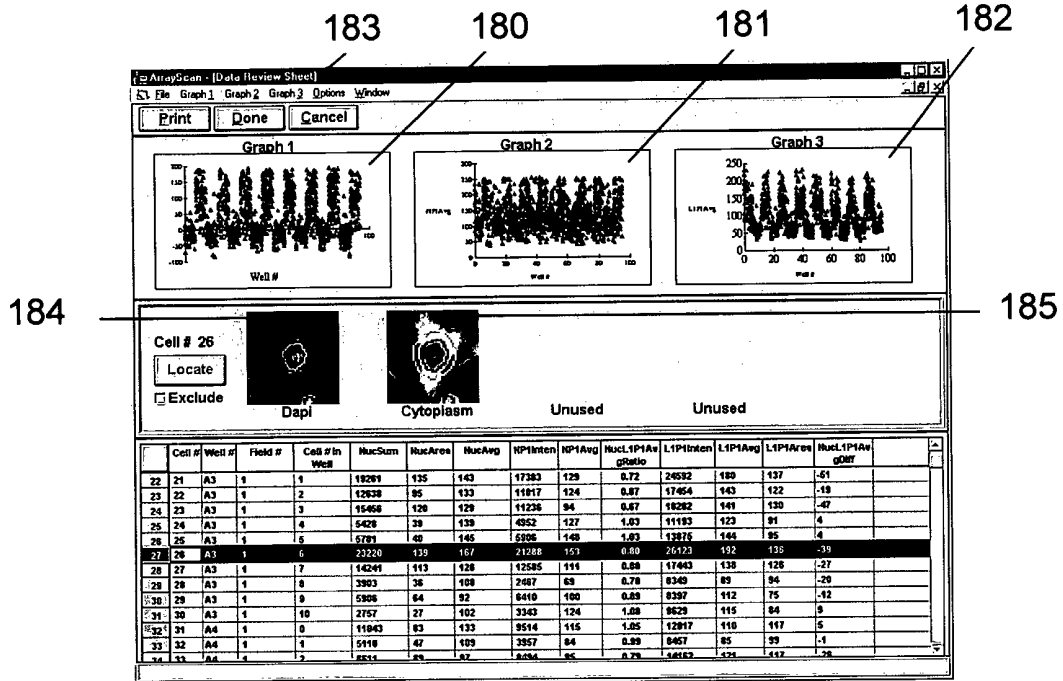

Figure 19

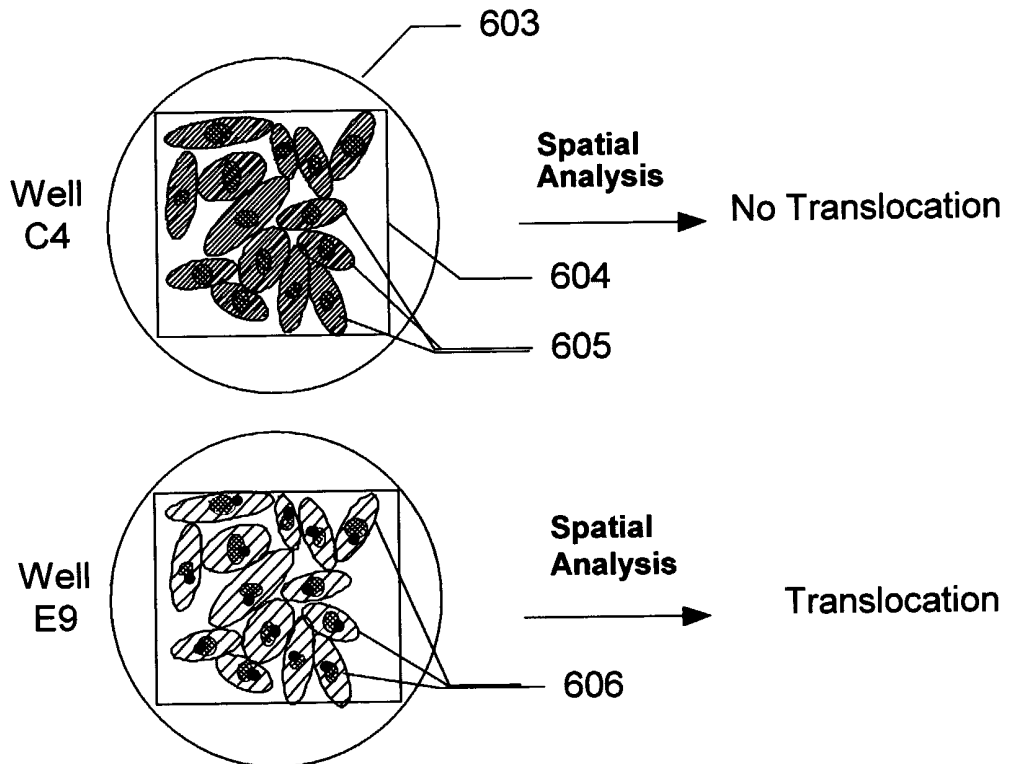
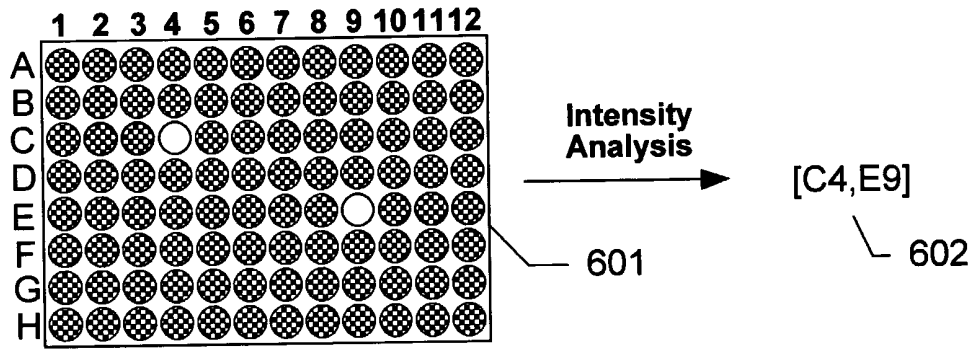

Figure 20

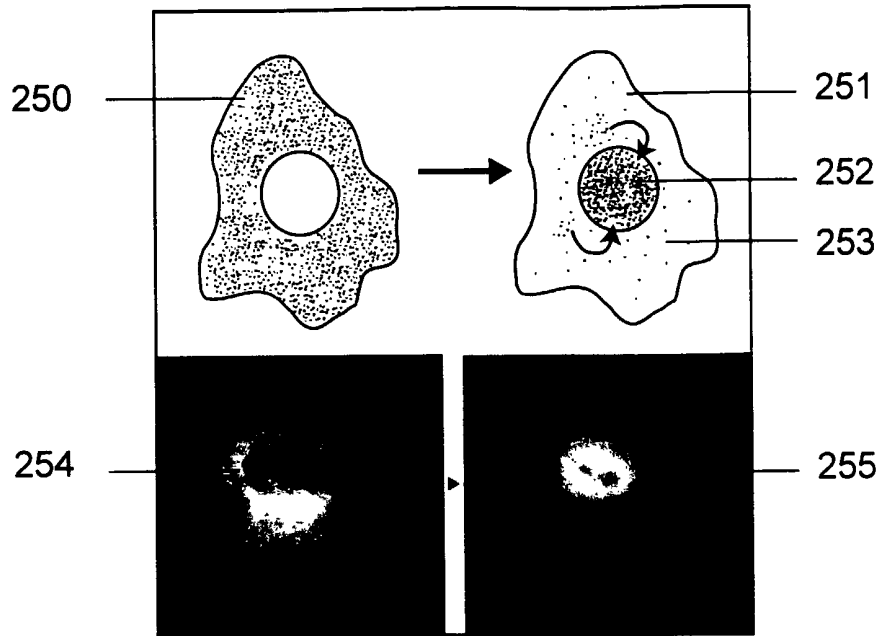

Fig. 20A

Fig. 20B

Figure 21

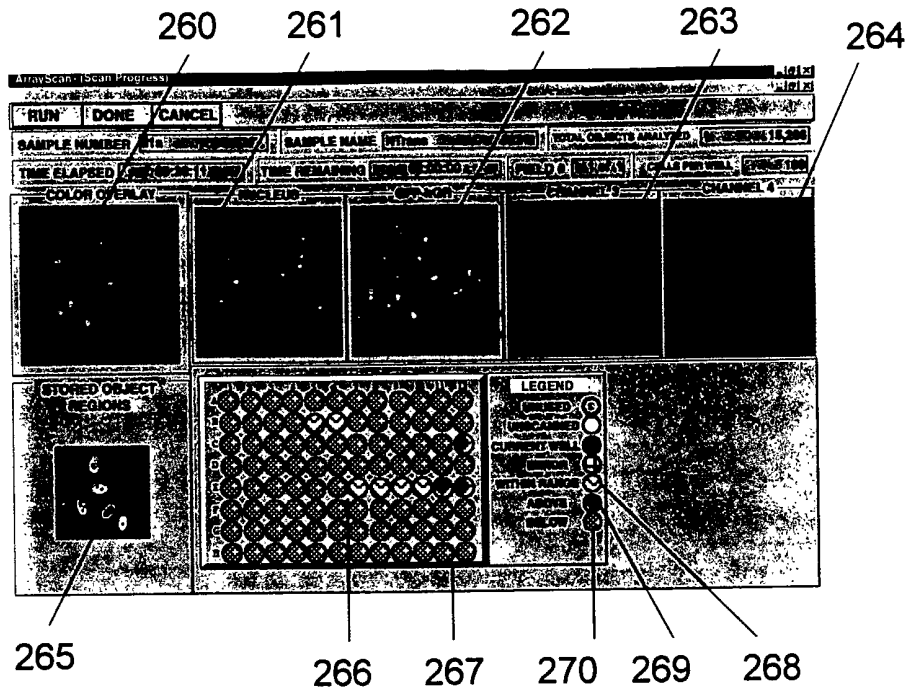

Figure 22

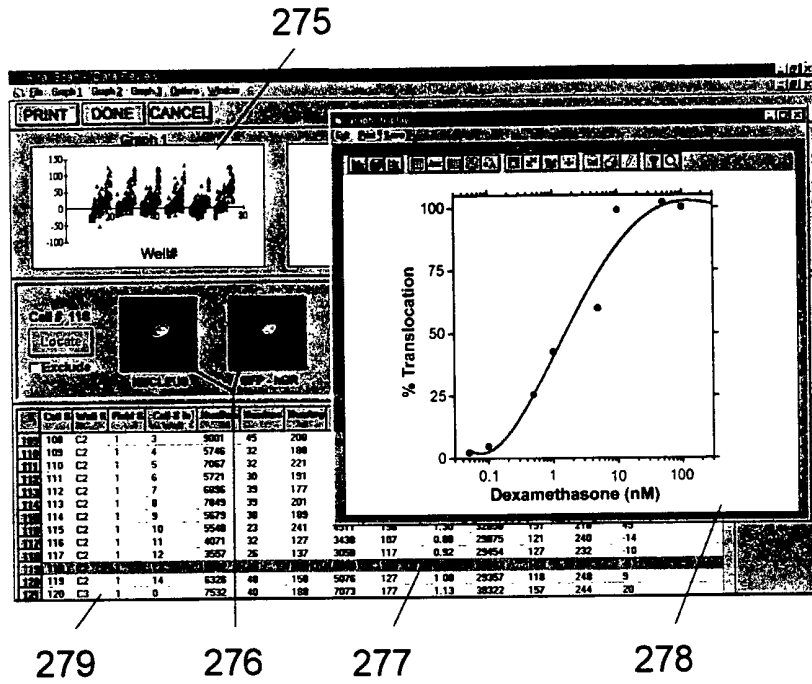



Figure 23

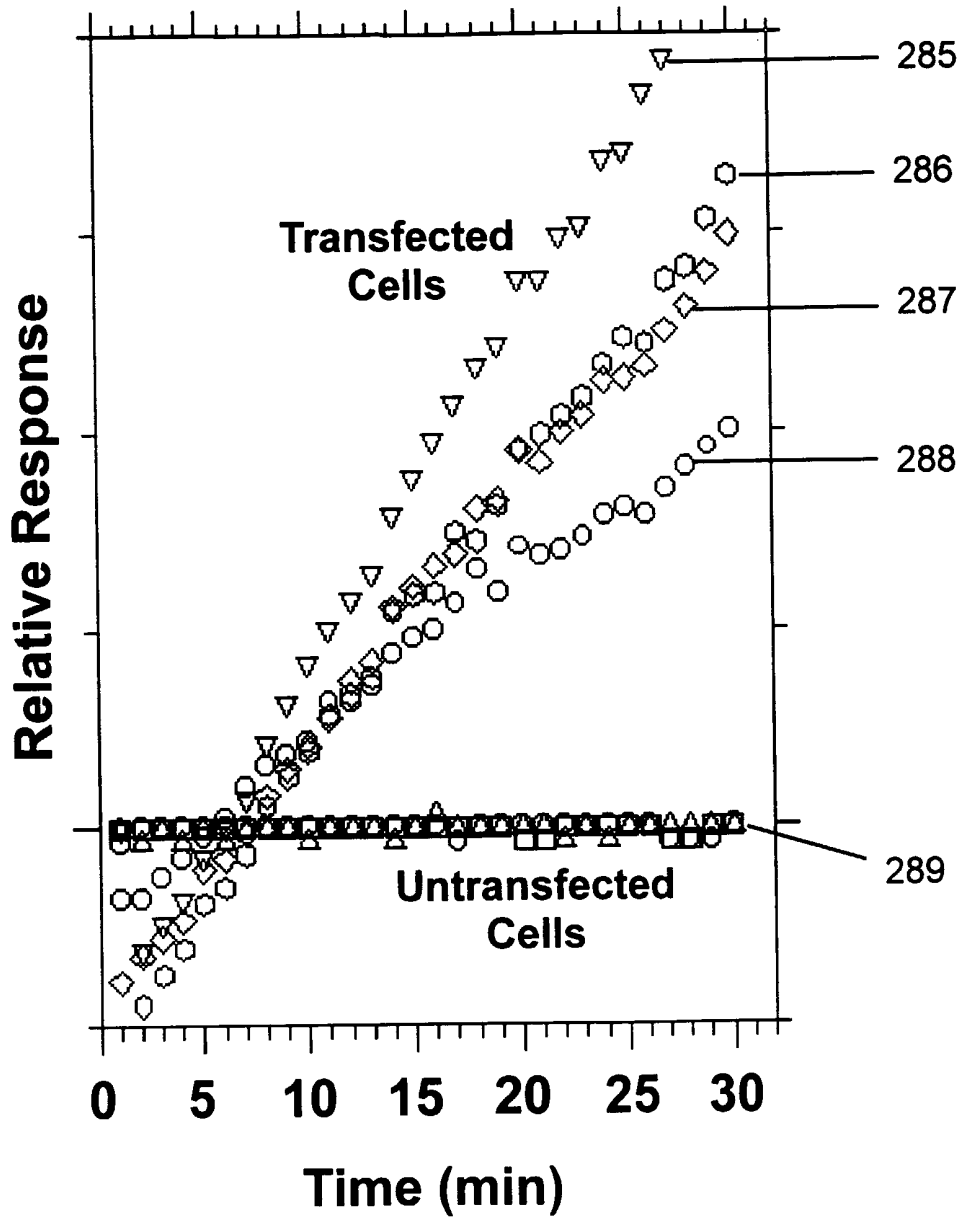

Figure 24

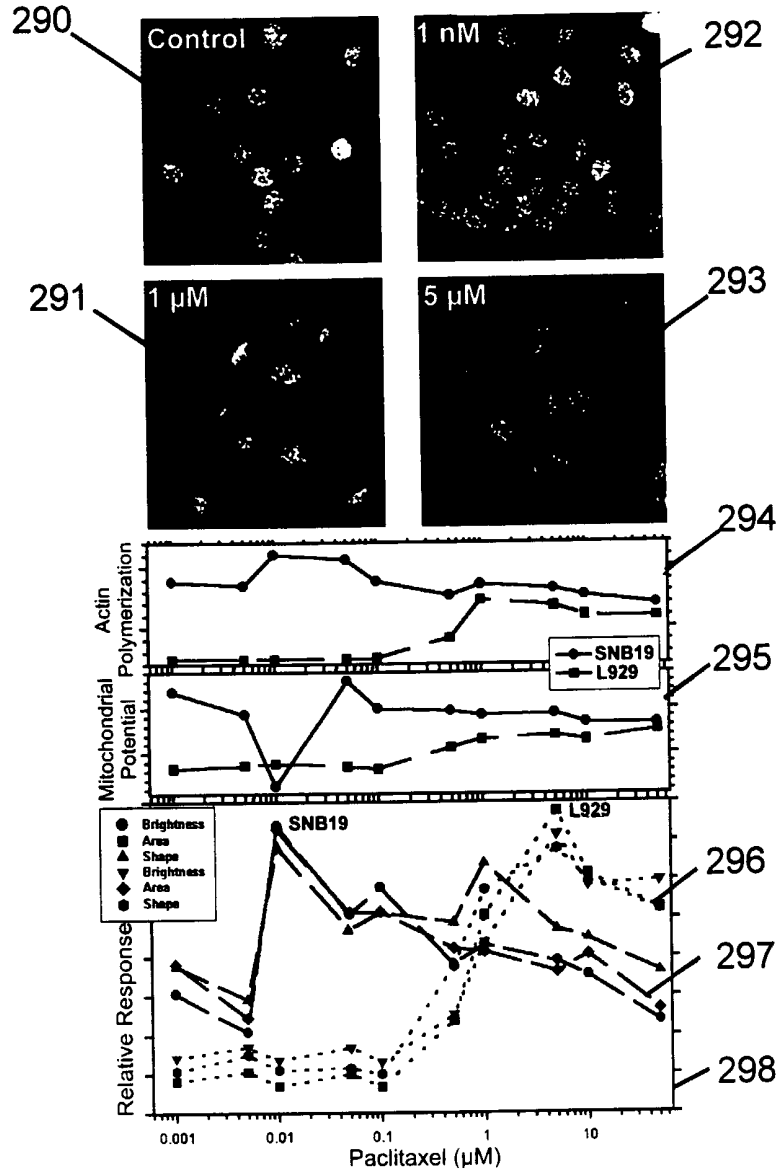

Figure 25

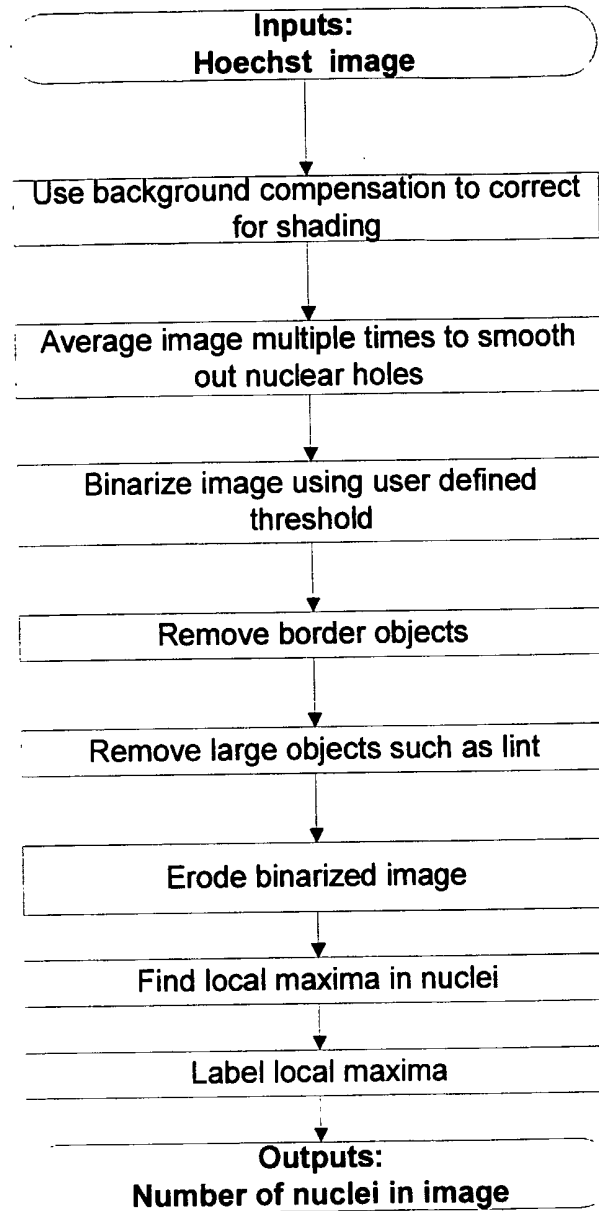

Figure 26

