



(86) Date de dépôt PCT/PCT Filing Date: 2008/10/22  
(87) Date publication PCT/PCT Publication Date: 2009/04/30  
(85) Entrée phase nationale/National Entry: 2010/04/22  
(86) N° demande PCT/PCT Application No.: EP 2008/064319  
(87) N° publication PCT/PCT Publication No.: 2009/053407  
(30) Priorités/Priorities: 2007/10/26 (US60/996,052);  
2007/10/26 (US60/996,050)

(51) Cl.Int./Int.Cl. *G01C 21/32* (2006.01),  
*G08G 1/0967* (2006.01), *G01S 5/14* (2006.01)

(71) Demandeur/Applicant:  
TOMTOM INTERNATIONAL B.V., NL

(72) Inventeurs/Inventors:  
HILBRANDIE, GEERT, NL;  
SCHAEFER, RALF-PETER, DE;  
MIETH, PETER, DE;  
ATKINSON, IAN MALCOM, GB;  
WOLF, MARTIN, NL;  
RUTTEN, BEN, NL

(74) Agent: RIDOUT & MAYBEE LLP

(54) Titre : PROCÉDE POUR TRAITER DES DONNÉES DE LOCALISATION

(54) Title: A METHOD OF PROCESSING POSITIONING DATA

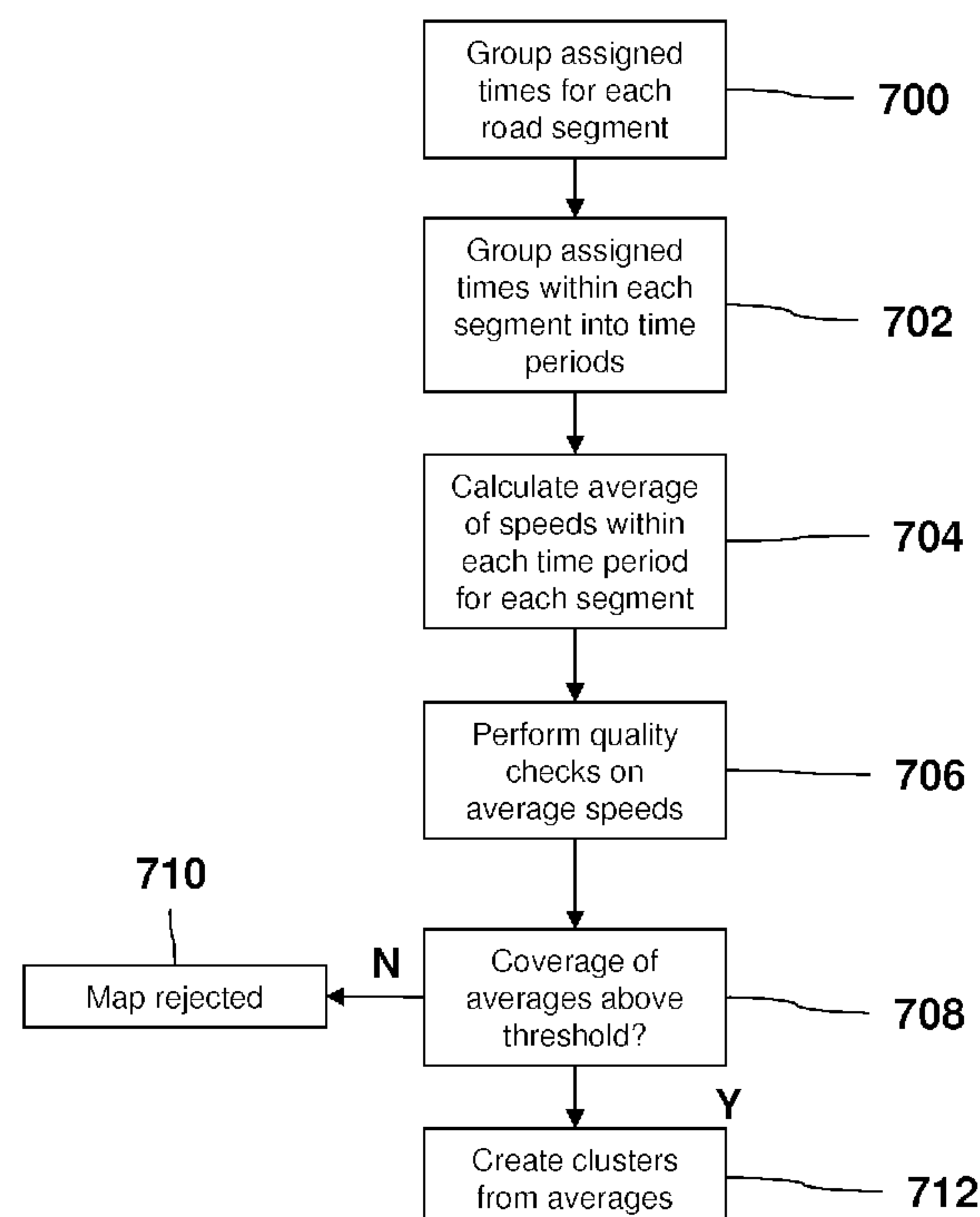

**Fig. 7**

(57) **Abrégé/Abstract:**

A method of processing positioning data to create map data, the map data comprising a plurality of navigable segments representing segments of a navigable route in the area covered by the map with each segment being arranged to have speed data associated therewith, the method comprising: i. processing the speed data to categorise that speed data into a plurality of predetermined time periods for the navigable segment with which the speed data is associated; and ii. averaging the speed data within each predetermined time period in order to generate a measured speed profile for that navigable segment.



(12) INTERNATIONAL APPLICATION PUBLISHED UNDER THE PATENT COOPERATION TREATY (PCT)

(19) World Intellectual Property Organization  
International Bureau(43) International Publication Date  
30 April 2009 (30.04.2009)

PCT

(10) International Publication Number  
**WO 2009/053407 A1**

## (51) International Patent Classification:

*G01C 21/32* (2006.01)      *G01S 5/14* (2006.01)  
*G08G 1/0967* (2006.01)

## (21) International Application Number:

PCT/EP2008/064319

(22) International Filing Date: 22 October 2008 (22.10.2008)

(25) Filing Language: English

(26) Publication Language: English

## (30) Priority Data:

60/996,050      26 October 2007 (26.10.2007)      US  
 60/996,052      26 October 2007 (26.10.2007)      US

(71) Applicant (for all designated States except US): **Tom-Tom International B.V.** [NL/NL]; Rembrandtplein 35, NL-1017 CT Amsterdam (NL).

(72) Inventors; and

(75) Inventors/Applicants (for US only): **HILBRANDIE,**

**Geert** [NL/NL]; Bilderdijkkade 20 II, NL-1052 RW Amsterdam (NL). **SCHÄFER, Ralf-Peter** [DE/DE]; Minkwitzweg 25, 12557 Berlin (DE). **MIETH, Peter** [DE/DE]; Spremberger Str. 2, 12047 Berlin (DE). **ATKINSON, Ian Malcom** [GB/GB]; Swanston Old Farmhouse, 120 Swanston Road, Edinburgh Scotland EH10 7DS (GB). **WOLF, Martin** [NL/NL]; Pollux 189, NL-3902 TE Veenedaal (NL). **RUTTEN, Ben** [NL/NL]; Julianalaan 84, NL-2628 BJ Delft (NL).

(81) Designated States (unless otherwise indicated, for every kind of national protection available): AE, AG, AL, AM, AO, AT, AU, AZ, BA, BB, BG, BH, BR, BW, BY, BZ, CA, CH, CN, CO, CR, CU, CZ, DE, DK, DM, DO, DZ, EC, EE, EG, ES, FI, GB, GD, GE, GH, GM, GT, HN, HR, HU, ID, IL, IN, IS, JP, KE, KG, KM, KN, KP, KR, KZ, LA, LC, LK, LR, LS, LT, LU, LY, MA, MD, ME, MG, MK, MN, MW, MX, MY, MZ, NA, NG, NI, NO, NZ, OM, PG, PH, PL, PT, RO, RS, RU, SC, SD, SE, SG, SK, SL, SM, ST, SV, SY, TJ, TM, TN, TR, TT, TZ, UA, UG, US, UZ, VC, VN, ZA, ZM, ZW.

[Continued on next page]

(54) Title: A METHOD OF PROCESSING POSITIONING DATA

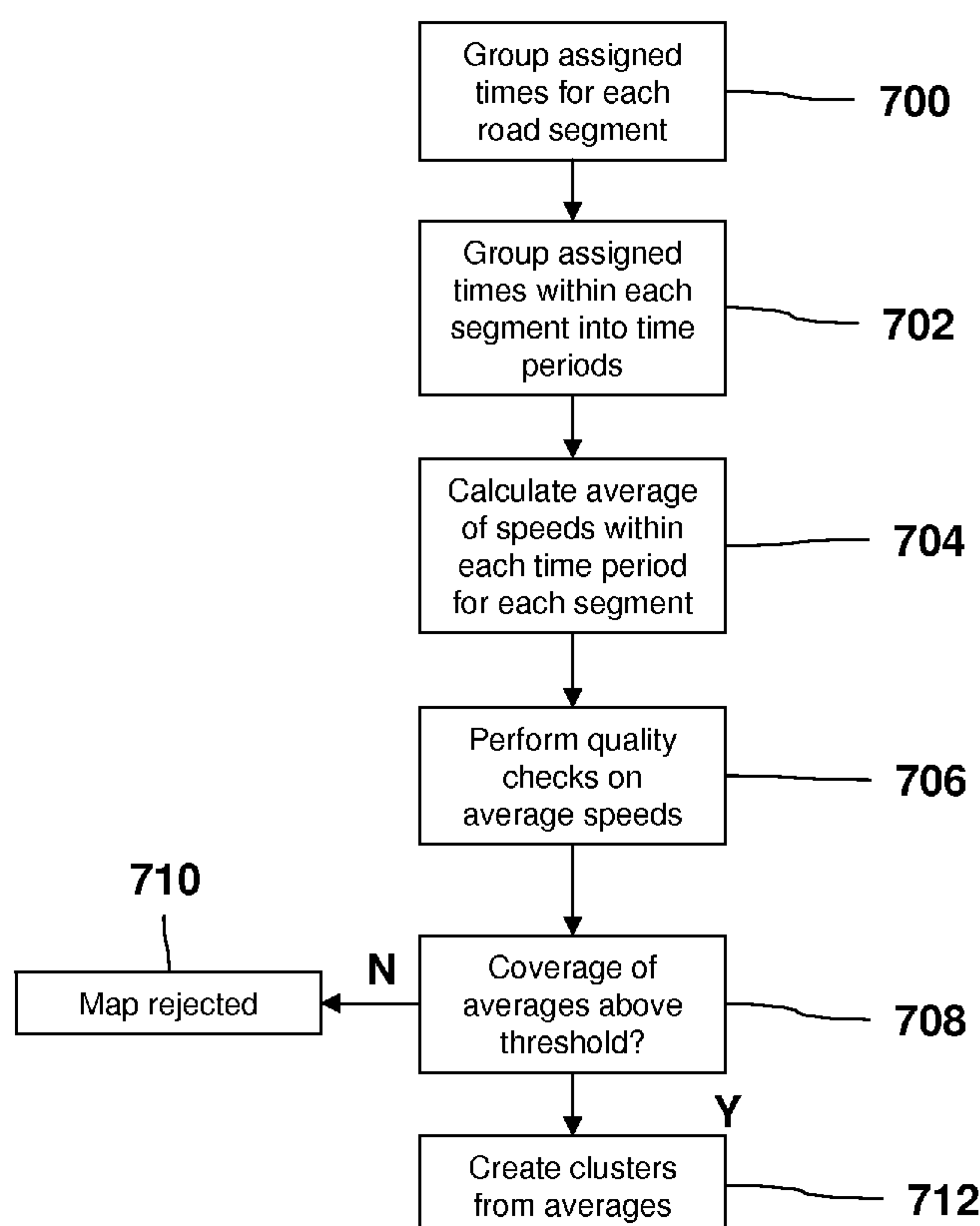

(57) Abstract: A method of processing positioning data to create map data, the map data comprising a plurality of navigable segments representing segments of a navigable route in the area covered by the map with each segment being arranged to have speed data associated therewith, the method comprising: i. processing the speed data to categorise that speed data into a plurality of predetermined time periods for the navigable segment with which the speed data is associated; and ii. averaging the speed data within each predetermined time period in order to generate a measured speed profile for that navigable segment.

Fig. 7

WO 2009/053407 A1

WO 2009/053407 A1



(84) **Designated States** (*unless otherwise indicated, for every kind of regional protection available*): ARIPO (BW, GH, GM, KE, LS, MW, MZ, NA, SD, SL, SZ, TZ, UG, ZM, ZW), Eurasian (AM, AZ, BY, KG, KZ, MD, RU, TJ, TM), European (AT, BE, BG, CH, CY, CZ, DE, DK, EE, ES, FI, FR, GB, GR, HR, HU, IE, IS, IT, LT, LU, LV, MC, MT, NL,

NO, PL, PT, RO, SE, SI, SK, TR), OAPI (BF, BJ, CF, CG, CI, CM, GA, GN, GQ, GW, ML, MR, NE, SN, TD, TG).

**Declaration under Rule 4.17:**

— *as to applicant's entitlement to apply for and be granted a patent (Rule 4.17(ii))*

**Published:**

— *with international search report*



## A METHOD OF PROCESSING POSITIONING DATA

### Field of the Invention

5

The invention relates to a method of processing positioning data and in particular to processing positioning data in order to generate map data arranged to be used in navigation devices and in particular, but not especially in a Portable Navigation Device (PND). The invention also provides related apparatus for providing the method.

10

### Background of the Invention

Map data for electronic navigation devices, such as GPS based personal navigation devices like the GO<sup>TM</sup> from TomTom International BV, comes from specialist map vendors such as Tele Atlas NV. Such devices are also referred to as Portable Navigation Devices (PND's). This map data is specially designed to be used by route guidance algorithms, typically using location data from the GPS system. For example, roads can be described as lines - i.e. vectors (e.g. start point, end point, direction for a road, with an entire road being made up of many hundreds of such segments, each uniquely defined by start point/ end point direction parameters). A map is then a set of such road vectors, data associated with each vector (speed limit; travel direction, etc.) plus points of interest (POIs), plus road names, plus other geographic features like park boundaries, river boundaries, etc., all of which are defined in terms of vectors. All map features (e.g. road vectors, POIs etc.) are typically defined in a co-ordinate system that corresponds with or relates to the GPS co-ordinate system, enabling a device's position as determined through a GPS system to be located onto the relevant road shown in a map and for an optimal route to be planned to a destination.

25  
30

To construct this map database, Tele Atlas starts with basic road information from various sources, such as the Ordnance Survey for roads in England. It also has a

large, dedicated team of vehicles driving on roads, plus personnel checking other maps and aerial photographs, to update and check its data. This data constitutes the core of the Tele Atlas map database. This map database is being continuously enhanced with geo-referenced data. It is then checked and published four times a  
5 year to device manufacturers like TomTom.

Each such road segment has associated therewith speed data for that road segment which gives an indication of the speed at which a vehicle can travel along that segment and is an average speed generated by the party that produced the map data,  
10 which may be, for example, Tele Atlas. The speed data is used by route planning algorithms on PND's on which the map is processed. The accuracy of such route planning thus depends on the accuracy of the speed data. For example, a user is often presented with an option on his/her PND to have it generate the fastest route between the current location of the device and a destination. The route calculated  
15 by the PND may well not be the fastest route if the speed data is inaccurate.

It is known that parameters such as density of traffic can significantly effect the speed profile of a segment of road and such speed profile variations mean that the quickest route between two points may not remain the same. Inaccuracies in the  
20 speed parameter of a road segment can also lead to inaccurate Estimated Times of Arrival (ETA) as well as selection of a sub-optimal quickest route.

### **Summary of the Invention**

25 According to a first aspect of the invention there is provided a method of processing positioning data to create map data, the map data comprising a plurality of navigable segments representing segments of a navigable route in the area covered by the map with each segment being arranged to have speed data associated therewith, the method comprising:

- 30 i. processing the speed data to categorise that speed data into a plurality of predetermined time periods for the navigable segment with which the speed data is associated; and

- ii. averaging the speed data within each predetermined time period in order to generate a measured speed profile for that navigable segment.

Such a method is believed advantageous since it may allow a more accurate picture of how traffic flows along a navigable segment. Such an improved picture may subsequently allow better routing information to be generated from the map data so created.

The navigable segments generally represent segments of a road but may also represent segments of any other path, channel or the like navigable by a vehicle, person or the like. For example, a navigable segment may represent a segment of a path, river, canal, cycle path, tow path, rail way line, or the like. Thus, it will be appreciated that reference to traffic is not necessarily limited to vehicles moving along a road segment but be relate to any movement along a navigable segment. For example, traffic may refer to bikes moving along a cycle path.

The method may comprise processing the speed data before it is categorised into the plurality of predetermined time periods in order to reject speed data that is outside of predetermined criteria. Such a step may be advantageous in order to increase the accuracy of the measured speed profiles with regard to steady state traffic flow along the navigable section with which the speed data is associated.

For example, the speed data may be rejected should the speed data be below a predetermined speed. Such a rejection can help to remove data relating to traffic flow after a crash or other incident which is not representative of the steady state traffic flow.

Further, the speed data may be rejected should it lie above a predetermined speed. Such a rejection can help to remove data which is wrong or has been generated by a vehicle travelling in excess of this speed.

The method may comprise analysing the averages within each predetermined time



period. Again, this can help to increase the accuracy of the measured speed profiles.

The standard deviation of the averages may be calculated and used as a measure of whether each average of a predetermined time period is acceptable.

The method may comprise an initial step of capturing positioning data which comprises a plurality of positions. Generally, each position will also be associated with a time at which the position occurred. Such positioning data may typically  
10 comprise data providing a plurality of positions and time stamps at which those positions occurred. Such capture of positioning data may be by way of uploading positioning data from at least one, and generally a plurality, of Navigation Devices, which may in particular be Portable Navigation Devices (PND's). In such a method the uploaded positioning data from the PND's may be stored for processing in the  
15 steps of the method. The skilled person will appreciate that basing data on a plurality of devices is likely to result in speed data that more closely relates to actual conditions on the navigable segment.

Each position may also comprise an accuracy report associated therewith and the  
20 method may comprise rejecting the position if the accuracy report is outside predetermined parameters.

Conveniently, the positioning data is processed in order to generate the speed data associated with one or more navigable segments. Such a method is believed  
25 advantageous since it allows the speed data to reflect the recorded speeds on a navigable segment rather than assuming that the speed at which traffic flows along a segment is a speed limit, or other average, associated with that segment. As such, PND's, or other devices, using the map data should be able to produce more accurate route planning.

30

The method may comprise dividing the positioning data into a plurality of traces, with each trace representing positioning data received from a navigation device

over a predetermined period. In one embodiment, this predetermined period may be roughly 24 hours, which may correspond to a calendar day.

5 The captured positioning data, which may in particular mean each trace, may be processed in order to generate trip data representing an individual journey for a navigation device. A journey may be thought of as a period in which the navigation device was in motion without stopping for more than a predetermined time. Dividing the position data into trip data may be advantageous since it can increase accuracy within the set of speed profiles since periods in which the navigation  
10 device is stationary may be discounted.

The positioning data may be processed in order to remove inaccurate positions.

15 The positioning data may be processed in order to associate positions within that data with a navigable segment. Subsequently, speed data may be determined from the positioning data and the navigable segment with which a position has been associated.

20 So generated speed data may be categorised into one of a plurality of predetermined times for the navigable segment with which they have been associated.

25 The method may comprise modifying the measured speed profile to replace a portion thereof with modified values for the speed averages for one or more predetermined times. Such modification may be performed before, during or after creation of the measured speed profile. Conveniently, the modified values comprise an average of the speed averages for each of the predetermined times within the replace portion. The replaced portion may comprise predetermined times falling within a night time period. The average of the speed averages may be thought of as  
30 a free flow speed; an approximation of the speed at which a vehicle may travel along the navigable segment when that segment is clear of traffic.



The method may further comprise processing the measured speed profiles in order to generate generated speed profiles therefrom, wherein each generated speed profile may typically provide an approximation to one or more of the measured speed profiles.

5

Generation of the generated speed profiles may be by way of performing a clustering algorithm on the measured speed profiles, which may be the k means clustering algorithm.

- 10 Generally, the set of generated speed profiles are checked to ascertain that a generated speed profile does not contain and discontinuities and/or that each of the generated speed profiles is sufficiently different from each of the others.

- 15 In some embodiments, the measured speed profiles may be normalised using a normalisation criteria before the generated speed profiles are generated. Such a step may allow for further reduction in the size of the generated map data since any one generated speed profile may be mapped, using a reference, regardless of the speed of the measured speed profile.

- 20 The free flow speed may used to normalise the measured speed profiles. Such a method may also result in higher data compression within the created map data since the traffic flow along a navigable segment may be specified by reference to one of the generated speed profiles together with the normalisation criteria.

- 25 The method may further comprise adding a flat line to the set of generated speed profiles; ie a line representing an average speed that does not vary with respect to time. Such a method is convenient because it can allow navigable segments for which there is insufficient data to generate a measured speed profile to still have their speed profile specified by reference to the set of generated speed profiles.

30

A final step of the method may be to generate a map being constituted by the map data.

According to a second aspect of the invention there is provided a machine readable medium containing instructions which when loaded onto a machine cause that machine to perform the method of the first aspect of the invention.

5

According to a third aspect of the invention there is provided a machine arranged to process map data comprising a plurality of navigable segments representing segments of a navigable route in the area covered by the map with each segment being arranged to have speed data associated therewith, the machine being arranged to:

10

process the speed data to categorise that speed data into a plurality of predetermined time periods for the navigable segment with which the speed data is associated; and

15

average the speed data within each predetermined time period to generate a measured speed profile for that navigable segment.

According to a fourth aspect of the invention there is provided a machine readable medium containing instructions which when read by a machine cause that machine to function as the machine of the third aspect of the invention.

20

According to a fifth aspect of the invention there is provided map data comprising a plurality of navigable segments representing segments of a navigable route in the area covered by the map with each segment being arranged to have speed data associated therewith, wherein the speed data comprises a set of predetermined time periods in which an average speed is stored in at least some, and generally each, predetermined time period wherein the average speed represents average traffic speed along the navigable segment with which that speed data is associated in that predetermined time period.

25

30

According to a sixth aspect of the invention there is provided a machine readable medium containing instructions which provide the map data of the fifth aspect of the invention.

In any of the above aspects of the invention the machine readable medium may comprise any of the following: a floppy disk, a CD ROM, a DVD ROM / RAM (including a -R/-RW and + R/+RW), a hard drive, a memory (including a USB  
5 memory key, an SD card, a Memorystick<sup>TM</sup>, a compact flash card, or the like), a tape, any other form of magneto optical storage, a transmitted signal (including an Internet download, an FTP transfer, etc), a wire, or any other suitable medium.

### Brief Description of the Drawings

10

At least one embodiment of the invention will now be described, by way of example only, with reference to the accompanying drawings, in which:

**Figure 1** is a schematic illustration of an exemplary part of a Global  
15 Positioning System (GPS) usable by a navigation device;

**Figure 2** is a schematic diagram of a communications system for communication between a navigation device and a server;

20 **Figure 3** is a schematic illustration of electronic components of the navigation device of Figure 2 or any other suitable navigation device;

**Figure 4** is a schematic diagram of an arrangement of mounting and/or docking a navigation device;

25

**Figure 5** is a schematic representation of an architectural stack employed by the navigation device of Figure 3;

30 **Figure 6** shows a flowchart outlining an embodiment for matching GPS fixes within a trace to a map;

**Figure 7** shows a flowchart outlining an embodiment for generating an



average;

**Figure 8** shows a flowchart outlining an embodiment for performing cluster formation on averages;

5

**Figure 9** shows an example set of cluster generated speed profiles which are an output for the clustering algorithm;

10

**Figure 10** shows a flow chart outlining a fall back strategy used to improve the quality of measured speed profiles associated with road segments;

**Figure 11** shows a flowchart outlining an embodiment of how the quality of measured speed profile data is improved; and

15

**Figure 12** shows a flowchart outlining how the cluster generated speed profiles are associated with road segments of at least one map;

### **Detailed Description of embodiment of the invention**

20 Throughout the following description identical reference numerals will be used to identify like parts.

Embodiments of the present invention will now be described with particular reference to a Portable Navigation Device (PND). It should be remembered, however, that the teachings of the present invention are not limited to PNDs but are instead universally applicable to any type of processing device that is configured to execute navigation software in a portable manner so as to provide route planning and navigation functionality. It follows therefore that in the context of the present application, a navigation device is intended to include (without limitation) any type of route planning and navigation device, irrespective of whether that device is embodied as a PND, a vehicle such as an automobile, or indeed a portable computing resource, for example a portable personal computer (PC), a mobile

25

30

telephone or a Personal Digital Assistant (PDA) executing route planning and navigation software.

Further, embodiments of the present invention are described with reference to road  
5 segments. It should be realised that the invention may also be applicable to other navigable segments, such as segments of a path, river, canal, cycle path, tow path, rail way line, or the like. For ease of reference these are commonly referred to as a road segment.

10 It will also be apparent from the following that the teachings of the present invention even have utility in circumstances, where a user is not seeking instructions on how to navigate from one point to another, but merely wishes to be provided with a view of a given location. In such circumstances the “destination” location selected by the user need not have a corresponding start location from  
15 which the user wishes to start navigating, and as a consequence references herein to the “destination” location or indeed to a “destination” view should not be interpreted to mean that the generation of a route is essential, that travelling to the “destination” must occur, or indeed that the presence of a destination requires the designation of a corresponding start location.

20

With the above provisos in mind, the Global Positioning System (GPS) of Figure 1 and the like are used for a variety of purposes. In general, the GPS is a satellite-radio based navigation system capable of determining continuous position, velocity, time, and in some instances direction information for an unlimited number  
25 of users. Formerly known as NAVSTAR, the GPS incorporates a plurality of satellites which orbit the earth in extremely precise orbits. Based on these precise orbits, GPS satellites can relay their location, as GPS data, to any number of receiving units. However, it will be understood that Global Positioning systems could be used, such as GLOSNASS, the European Galileo positioning system,  
30 COMPASS positioning system or IRNSS (Indian Regional Navigational Satellite System).



The GPS system is implemented when a device, specially equipped to receive GPS data, begins scanning radio frequencies for GPS satellite signals. Upon receiving a radio signal from a GPS satellite, the device determines the precise location of that satellite via one of a plurality of different conventional methods. The device will  
5 continue scanning, in most instances, for signals until it has acquired at least three different satellite signals (noting that position is not normally, but can be determined, with only two signals using other triangulation techniques). Implementing geometric triangulation, the receiver utilizes the three known positions to determine its own two-dimensional position relative to the satellites.  
10 This can be done in a known manner. Additionally, acquiring a fourth satellite signal allows the receiving device to calculate its three dimensional position by the same geometrical calculation in a known manner. The position and velocity data can be updated in real time on a continuous basis by an unlimited number of users.

15 As shown in Figure 1, the GPS system 100 comprises a plurality of satellites 102 orbiting about the earth 104. A GPS receiver 106 receives GPS data as spread spectrum GPS satellite data signals 108 from a number of the plurality of satellites 102. The spread spectrum data signals 108 are continuously transmitted from each satellite 102, the spread spectrum data signals 108 transmitted each  
20 comprise a data stream including information identifying a particular satellite 102 from which the data stream originates. The GPS receiver 106 generally requires spread spectrum data signals 108 from at least three satellites 102 in order to be able to calculate a two-dimensional position. Receipt of a fourth spread spectrum data signal enables the GPS receiver 106 to calculate, using a known technique, a  
25 three-dimensional position.

Turning to Figure 2, a navigation device 200 (ie a PND) comprising or coupled to the GPS receiver device 106, is capable of establishing a data session, if required, with network hardware of a “mobile” or telecommunications network via a mobile  
30 device (not shown), for example a mobile telephone, PDA, and/or any device with mobile telephone technology, in order to establish a digital connection, for example a digital connection via known Bluetooth technology. Thereafter, through its



network service provider, the mobile device can establish a network connection (through the Internet for example) with a server 150. As such, a “mobile” network connection can be established between the navigation device 200 (which can be, and often times is, mobile as it travels alone and/or in a vehicle) and the server 150  
5 to provide a “real-time” or at least very “up to date” gateway for information.

The establishing of the network connection between the mobile device (via a service provider) and another device such as the server 150, using the Internet for example, can be done in a known manner. In this respect, any number of  
10 appropriate data communications protocols can be employed, for example the TCP/IP layered protocol. Furthermore, the mobile device can utilize any number of communication standards such as CDMA2000, GSM, IEEE 802.11 a/b/c/g/n, etc.

15 Hence, it can be seen that the Internet connection may be utilised, which can be achieved via data connection, via a mobile phone or mobile phone technology within the navigation device 200 for example.

Although not shown, the navigation device 200 may, of course, include its own  
20 mobile telephone technology within the navigation device 200 itself (including an antenna for example, or optionally using the internal antenna of the navigation device 200). The mobile phone technology within the navigation device 200 can include internal components, and/or can include an insertable card (e.g. Subscriber Identity Module (SIM) card), complete with necessary mobile phone technology  
25 and/or an antenna for example. As such, mobile phone technology within the navigation device 200 can similarly establish a network connection between the navigation device 200 and the server 150, via the Internet for example, in a manner similar to that of any mobile device.

30 For telephone settings, a Bluetooth enabled navigation device may be used to work correctly with the ever changing spectrum of mobile phone models, manufacturers, etc., model/manufacture specific settings may be stored on the navigation device

200 for example. The data stored for this information can be updated.

In Figure 2, the navigation device 200 is depicted as being in communication with the server 150 via a generic communications channel 152 that can be implemented  
5 by any of a number of different arrangements. The communication channel 152 generically represents the propagating medium or path that connects the navigation device 200 and the server 150. The server 150 and the navigation device 200 can communicate when a connection via the communications channel 152 is established between the server 150 and the navigation device 200 (noting that such  
10 a connection can be a data connection via mobile device, a direct connection via personal computer via the Internet, etc.).

The communication channel 152 is not limited to a particular communication technology. Additionally, the communication channel 152 is not limited to a single  
15 communication technology; that is, the channel 152 may include several communication links that use a variety of technology. For example, the communication channel 152 can be adapted to provide a path for electrical, optical, and/or electromagnetic communications, etc. As such, the communication channel 152 includes, but is not limited to, one or a combination of the following: electric  
20 circuits, electrical conductors such as wires and coaxial cables, fibre optic cables, converters, radio-frequency (RF) waves, the atmosphere, free space, etc. Furthermore, the communication channel 152 can include intermediate devices such as routers, repeaters, buffers, transmitters, and receivers, for example.

25 In one illustrative arrangement, the communication channel 152 includes telephone and computer networks. Furthermore, the communication channel 152 may be capable of accommodating wireless communication, for example, infrared communications, radio frequency communications, such as microwave frequency communications, etc. Additionally, the communication channel 152 can  
30 accommodate satellite communication.

The communication signals transmitted through the communication channel 152



include, but are not limited to, signals as may be required or desired for given communication technology. For example, the signals may be adapted to be used in cellular communication technology such as Time Division Multiple Access (TDMA), Frequency Division Multiple Access (FDMA), Code Division Multiple Access (CDMA), Global System for Mobile Communications (GSM), General Packet Radio Service (GPRS), etc. Both digital and analogue signals can be transmitted through the communication channel 152. These signals may be modulated, encrypted and/or compressed signals as may be desirable for the communication technology.

10

The server 150 includes, in addition to other components which may not be illustrated, a processor 154 operatively connected to a memory 156 and further operatively connected, via a wired or wireless connection 158, to a mass data storage device 160. The mass storage device 160 contains a store of navigation data and map information, and can again be a separate device from the server 150 or can be incorporated into the server 150. The processor 154 is further operatively connected to transmitter 162 and receiver 164, to transmit and receive information to and from navigation device 200 via communications channel 152. The signals sent and received may include data, communication, and/or other propagated signals. The transmitter 162 and receiver 164 may be selected or designed according to the communications requirement and communication technology used in the communication design for the navigation system 200. Further, it should be noted that the functions of transmitter 162 and receiver 164 may be combined into a single transceiver.

25

As mentioned above, the navigation device 200 can be arranged to communicate with the server 150 through communications channel 152, using transmitter 166 and receiver 168 to send and receive signals and/or data through the communications channel 152, noting that these devices can further be used to communicate with devices other than server 150. Further, the transmitter 166 and receiver 168 are selected or designed according to communication requirements and communication technology used in the communication design for the

30



navigation device 200 and the functions of the transmitter 166 and receiver 168 may be combined into a single transceiver as described above in relation to Figure 2. Of course, the navigation device 200 comprises other hardware and/or functional parts, which will be described later herein in further detail.

5

Software stored in server memory 156 provides instructions for the processor 154 and allows the server 150 to provide services to the navigation device 200. One service provided by the server 150 involves processing requests from the navigation device 200 and transmitting navigation data from the mass data storage  
10 160 to the navigation device 200. Another service that can be provided by the server 150 includes processing the navigation data using various algorithms for a desired application and sending the results of these calculations to the navigation device 200.

15 The server 150 constitutes a remote source of data accessible by the navigation device 200 via a wireless channel. The server 150 may include a network server located on a local area network (LAN), wide area network (WAN), virtual private network (VPN), etc.

20 The server 150 may include a personal computer such as a desktop or laptop computer, and the communication channel 152 may be a cable connected between the personal computer and the navigation device 200. Alternatively, a personal computer may be connected between the navigation device 200 and the server 150 to establish an Internet connection between the server 150 and the navigation  
25 device 200.

The navigation device 200 may be provided with information from the server 150 via information downloads which may be updated automatically, from time to time, or upon a user connecting the navigation device 200 to the server 150 and/or may  
30 be more dynamic upon a more constant or frequent connection being made between the server 150 and navigation device 200 via a wireless mobile connection device and TCP/IP connection for example. For many dynamic calculations, the processor

154 in the server 150 may be used to handle the bulk of processing needs, however, a processor (not shown in Figure 2) of the navigation device 200 can also handle much processing and calculation, oftentimes independent of a connection to a server 150.

5

Referring to Figure 3, it should be noted that the block diagram of the navigation device 200 is not inclusive of all components of the navigation device, but is only representative of many example components. The navigation device 200 is located within a housing (not shown). The navigation device 200 includes processing  
10 circuitry comprising, for example, the processor 202 mentioned above, the processor 202 being coupled to an input device 204 and a display device, for example a display screen 206. Although reference is made here to the input device 204 in the singular, the skilled person should appreciate that the input device 204 represents any number of input devices, including a keyboard device, voice input  
15 device, touch panel and/or any other known input device utilised to input information. Likewise, the display screen 206 can include any type of display screen such as a Liquid Crystal Display (LCD), for example.

In one arrangement, one aspect of the input device 204, the touch panel, and the  
20 display screen 206 are integrated so as to provide an integrated input and display device, including a touchpad or touchscreen input 250 (Figure 4) to enable both input of information (via direct input, menu selection, etc.) and display of information through the touch panel screen so that a user need only touch a portion of the display screen 206 to select one of a plurality of display choices or to  
25 activate one of a plurality of virtual or “soft” buttons. In this respect, the processor 202 supports a Graphical User Interface (GUI) that operates in conjunction with the touchscreen.

In the navigation device 200, the processor 202 is operatively connected to and  
30 capable of receiving input information from input device 204 via a connection 210, and operatively connected to at least one of the display screen 206 and the output device 208, via respective output connections 212, to output information thereto.



The navigation device 200 may include an output device 208, for example an audible output device (e.g. a loudspeaker). As the output device 208 can produce audible information for a user of the navigation device 200, it should equally be understood that input device 204 can include a microphone and software for  
5 receiving input voice commands as well. Further, the navigation device 200 can also include any additional input device 204 and/or any additional output device, such as audio input/output devices for example.

The processor 202 is operatively connected to memory 214 via connection 216 and  
10 is further adapted to receive/send information from/to input/output (I/O) ports 218 via connection 220, wherein the I/O port 218 is connectible to an I/O device 222 external to the navigation device 200. The external I/O device 222 may include, but is not limited to an external listening device, such as an earpiece for example. The connection to I/O device 222 can further be a wired or wireless connection to  
15 any other external device such as a car stereo unit for hands-free operation and/or for voice activated operation for example, for connection to an earpiece or headphones, and/or for connection to a mobile telephone for example, wherein the mobile telephone connection can be used to establish a data connection between the navigation device 200 and the Internet or any other network for example, and/or to  
20 establish a connection to a server via the Internet or some other network for example.

The memory 214 of the navigation device 200 comprises a portion of non-volatile memory (for example to store program code) and a portion of volatile memory (for  
25 example to store data as the program code is executed). The navigation device also comprises a port 228, which communicates with the processor 202 via connection 230, to allow a removable memory card (commonly referred to as a card) to be added to the device 200. In the embodiment being described the port is arranged to allow an SD (Secure Digital) card to be added. In other embodiments,  
30 the port may allow other formats of memory to be connected (such as Compact Flash (CF) cards, Memory Sticks<sup>TM</sup>, xD memory cards, USB (Universal Serial Bus) Flash drives, MMC (MultiMedia) cards, SmartMedia cards, Microdrives, or



the like).

Figure 3 further illustrates an operative connection between the processor 202 and an antenna/receiver 224 via connection 226, wherein the antenna/receiver 224 can be a GPS antenna/receiver for example and as such would function as the GPS receiver 106 of Figure 1. It should be understood that the antenna and receiver designated by reference numeral 224 are combined schematically for illustration, but that the antenna and receiver may be separately located components, and that the antenna may be a GPS patch antenna or helical antenna for example.

It will, of course, be understood by one of ordinary skill in the art that the electronic components shown in Figure 3 are powered by one or more power sources (not shown) in a conventional manner. Such power sources may include an internal battery and/or a input for a low voltage DC supply or any other suitable arrangement. As will be understood by one of ordinary skill in the art, different configurations of the components shown in Figure 3 are contemplated. For example, the components shown in Figure 3 may be in communication with one another via wired and/or wireless connections and the like. Thus, the navigation device 200 described herein can be a portable or handheld navigation device 200.

In addition, the portable or handheld navigation device 200 of Figure 3 can be connected or "docked" in a known manner to a vehicle such as a bicycle, a motorbike, a car or a boat for example. Such a navigation device 200 is then removable from the docked location for portable or handheld navigation use. Indeed, in other embodiments, the device 200 may be arranged to be handheld to allow for navigation of a user.

Referring to Figure 4, the navigation device 200 may be a unit that includes the integrated input and display device 206 and the other components of Figure 2 (including, but not limited to, the internal GPS receiver 224, the processor 202, a power supply (not shown), memory systems 214, etc.).

The navigation device 200 may sit on an arm 252, which itself may be secured to a vehicle dashboard/window/etc. using a suction cup 254. This arm 252 is one example of a docking station to which the navigation device 200 can be docked. The navigation device 200 can be docked or otherwise connected to the arm 252 of the docking station by snap connecting the navigation device 200 to the arm 252 for example. The navigation device 200 may then be rotatable on the arm 252. To release the connection between the navigation device 200 and the docking station, a button (not shown) on the navigation device 200 may be pressed, for example. Other equally suitable arrangements for coupling and decoupling the navigation device 200 to a docking station are well known to persons of ordinary skill in the art.

Turning to Figure 5, the processor 202 and memory 214 cooperate to support a BIOS (Basic Input/Output System) 282 that functions as an interface between functional hardware components 280 of the navigation device 200 and the software executed by the device. The processor 202 then loads an operating system 284 from the memory 214, which provides an environment in which application software 286 (implementing some or all of the described route planning and navigation functionality) can run. The application software 286 provides an operational environment including the Graphical User Interface (GUI) that supports core functions of the navigation device, for example map viewing, route planning, navigation functions and any other functions associated therewith. In this respect, part of the application software 286 comprises a view generation module 288.

In the embodiment being described, the processor 202 of the navigation device is programmed to receive GPS data received by the antenna 224 and, from time to time, to store that GPS data, together with a time stamp of when the GPS data was received, within the memory 214 to build up a record of the location of the navigation device. Each data record so-stored may be thought of as a GPS fix; ie it is a fix of the location of the navigation device and comprises a latitude, a longitude, a time stamp and an accuracy report.



In one embodiment the data is stored substantially on a periodic basis which is for example every 5seconds. The skilled person will appreciate that other periods would be possible and that there is a balance between data resolution and memory capacity; ie as the resolution of the data is increased by taking more samples, more memory is required to hold the data. However, in other embodiments, the resolution might be substantially every: 1 second, 10 seconds, 15 seconds, 20 seconds, 30 seconds, 45 seconds, 1 minute, 2.5minutes (or indeed, any period in between these periods). Thus, within the memory of the device there is built up a record of the whereabouts of the device 200 at points in time.

In some embodiments, it may be found that the quality of the captured data reduces as the period increases and whilst the degree of degradation will at least in part be dependent upon the speed at which the navigation device 200 was moving a period of roughly 15 seconds may provide a suitable upper limit.

Whilst the navigation device 200 is generally arranged to build up a record of its whereabouts, some embodiments, do not record data for a predetermined period and/or distance at the start or end of a journey. Such an arrangement helps to protect the privacy of the user of the navigation device 200 since it is likely to protect the location of his/her home and other frequented destinations. For example, the navigation device 200 may be arranged not to store data for roughly the first 5 minutes of a journey and/or for roughly the first mile of a journey.

In other embodiments, the GPS may not be stored on a periodic basis but may be stored within the memory when a predetermined event occurs. For example, the processor 202 may be programmed to store the GPS data when the device passes a road junction, a change of road segment, or other such event.

Further, the processor 202 is arranged, from time to time, to upload the record of the whereabouts of the device 200 (ie the GPS data and the time stamp) to the server 150. In some embodiments in which the navigation device 200 has a



permanent, or at least generally present, communication channel 152 connecting it to the server 150 the uploading of the data occurs on a periodic basis which may for example be once every 24hours. The skilled person will appreciate that other periods are possible and may be substantially any of the following periods:

5 15minutes, 30 minutes, hourly, every 2 hours, every 5 hours, every 12 hours, every 2 days, weekly, or any time in between these. Indeed, in such embodiments the processor 202 may be arranged to upload the record of the whereabouts on a substantially real time basis, although this may inevitably mean that data is in fact transmitted from time to time with a relatively short period between the

10 transmissions and as such may be more correctly thought of as being pseudo real time. In such pseudo real time embodiments, the navigation device may be arranged to buffer the GPS fixes within the memory 214 and/or on a card inserted in the port 228 and to transmit these when a predetermined number have been stored. This predetermined number may be on the order of 20, 36, 100, 200 or any

15 number in between. The skilled person will appreciate that the predetermined number is in part governed by the size of the memory 214 / card within the port 228.

In other embodiments, which do not have a generally present communication

20 channel 152 the processor 202 may be arranged to upload the record to the server 152 when a communication channel 152 is created. This may for example, be when the navigation device 200 is connected to a user's computer. Again, in such embodiments, the navigation device may be arranged to buffer the GPS fixes within the memory 214 or on a card inserted in the port 228. Should the

25 memory 214 or card inserted in the port 228 become full of GPS fixes the navigation device may be arranged to deleted the oldest GPS fixes and as such it may be thought of as a First in First Out (FIFO) buffer.

In the embodiment being described, the record of the whereabouts comprises one

30 or more traces with each trace representing the movement of that navigation device 200 within a 24 hour period. Each 24 is arranged to coincide with a calendar day but in other embodiments, this need not be the case.

Generally, a user of a navigation device 200 gives his/her consent for the record of the devices whereabouts to be uploaded to the server 150. If no consent is given then no record is uploaded to the server 150. The navigation device itself, and/or a  
5 computer to which the navigation device is connected may be arranged to ask the user for his/her consent to such use of the record of whereabouts.

The server 150 is arranged to receive the record of the whereabouts of the device and to store this within the mass data storage 160 for processing. Thus, as time  
10 passes the mass data storage 160 accumulates a plurality of records of the whereabouts of navigation devices 200 which have uploaded data.

As discussed above, the mass data storage 160 also contains map data. Such map data provides information about the location of road segments, points of interest  
15 and other such information that is generally found on map.

As a first process, the server 150 is arranged to perform a map matching function between the map data and the GPS fixes contained within the records of the whereabouts that have been received and such a process is described in relation to  
20 Figure 6. Such map matching may be performed in a so-called real time manner; ie as the records of whereabouts are received or may be performed a time later after the records of the whereabouts have been recalled from the mass data storage 160.

In order to increase the accuracy of the map matching, pre-processing of the records of the whereabouts is performed as follows. Each GPS trace (ie a 24hour  
25 period of GPS data) is divided 600 into one or more trips with each trip representing a single journey of the navigation device 200 which are subsequently stored for later processing.

30 Within each trip GPS fixes whose accuracy report received from the navigation device is not sufficiently high are rejected 602. Thus, in some embodiments, a fix may be rejected if the accuracy report indicates that the signals from less than three



satellites 102 were being received by the navigation device 200 in relation to that GPS fix. Further, each trip is clipped 604 when the reported time between fixes goes above a threshold value. Each trip that passes this pre-processing stage is passed to be map matched.

5

In this context, a clipped trip is a trip in which there is a time period between consecutive GPS fixes of greater than a predetermined time. As such, it might be inferred that the vehicle has remained stationary and as such it should be considered a first trip has ended and a second trip has commenced. Thus, a clipped  
10 trip becomes two separate trips.

However, before a trip is divided a check is made as to whether the position of the vehicle has changed between the last two fixes since a gap above the predetermined time between GPS fixes may also result from a loss of GPS signal and in such  
15 circumstances, the trip is not divided. In the embodiment being described, the predetermined time is roughly 3 minutes. However, the skilled person will appreciate that the gap may be any other suitable time, such as roughly any of the following: 15 seconds, 30 seconds, 1 minute, 90 seconds, 2 minutes, 5 minutes, 10  
20 minutes or any time in between these. As discussed hereinafter, if the average speed of a navigation device 200 from which the GPS fixes are sent is below a predetermined threshold then data, may in some embodiments, be rejected in later processing. Such an embodiment can be useful in that it can remove data relating to so-called stop-start traffic which occurs after incidents such as a crash or the like which may leave remaining data more representative of steady state traffic flow.

25

Then, each trip is taken in turn and fixes within that trip are matched to a map from within the map data. Each map comprises a plurality of road segments along which it is possible to travel with each segment being represented within the map as a straight vector.

30

The program code running on the processor 154 of the server 150 provides a map matcher that is arranged to step over the or each fix in the trip that is being



processed until it finds a fix which lies within a segment or is sufficiently close to a segment in order for it to be assumed to have occurred on that segment (ie it is within a distance threshold of the segment). This threshold allows for less than 100% GPS accuracy and the compressing effect of splitting the road into a set of  
5 straight vectors.

Each trip has an initial fix (ie the first fix within the trip) which is harder to associate with a segment than other fixes within the trip since there are no segments that have already identified which can be used to constrain the selection of the  
10 segments. If, for this first fix, multiple segments are within the threshold 606, then the algorithm looks to the next GPS fix (ie the 2nd fix) within the trip and generates a set of roots from those multiple segments based on the possible travel as a function of the distance between the 2 fixes (ie between the 1st and 2nd fixes). If the 2nd fix does not lead to a unique candidate segment for the 1st fix, then the  
15 algorithm moves to the 3rd fix within the trip and again generates and compares the possible routes to try and provide a unique candidate for the first fix 608. This process may continue until the remaining GPS fixes within a trip have been processed.

20 An advantage of such an embodiment is that although any one first fix in isolation may be near multiple segments, and in isolation these segments can not be distinguished between, it becomes possible using the further travel (ie the 2nd and 3rd fixes) to determine the identity of the segment with which the first fix is associated. Thus, a first segment for a trip is determined by the map matcher.

25

Once the first segment has been identified for a trip, further fixes are processed in order to identify further segments. It is of course possible that the next fix of the trip lies within the same segment as the first fix 612.

30 Thus, the subsequent fixes of a trip are processed 610 to determine if they are within the distance threshold of the segment, and the map matcher is arranged to associate that segment with each of the fixes that lie within the distance threshold.

When the map matcher process a fix that is outwith the distance threshold it is arranged to generate a new set of candidate segments for that fix. However, it is now possible to add a further constraint that the next segment is one which is connected to the end of the one which has just been processed. These neighbouring  
5 segments are obtained by the map matcher from the underlying map data.

If at any point the map matcher fails to identify a segment for a given fix that follows on from the previous segment, either because there are no segments within a threshold, or it cannot uniquely identify a single segment, then the map matcher  
10 is arranged to step through subsequent fixes 616 in order to further constrain the journey until it can identify a segment that is a unique match. That is, if the  $n$ th fix cannot be uniquely associated with a segment the  $n$ th + 1 segment is used to further constrain the identification of a segment. If the  $n$ th + 1 fix does not produce a unique segment then the  $n$ th + 2 fix is used. In some embodiments, this process  
15 may carry on until the a unique segment is identified or all of the GPS fixes with a trip have been processed.

The map matcher is arranged to try and uniquely identify segments; in the embodiment being described, it does not attempt to create a continuous route, only  
20 to try and match segments to fixes. In other embodiments, it may be desirable to try and have the map matcher generate continuous routes.

Therefore, at the end of the process that the map matcher is arranged to perform, a series of road segments are obtained along which the navigation device 200 has travelled in the trip being analysed. Subsequently, the map matcher further  
25 processes these road segments and assigns, from the GPS fixes, an ingress time and also a transit time for that segment. These assigned times are stored within the mass data storage 160 for later processing. It may well be that a plurality of GPS fixes are stored for each road segment. However, regardless of how many GPS fixes are  
30 associated with each segment, the ingress time ,GPS fixes and the length of the segment (which in this embodiment is stored within the map data) are used to calculate the average speed for that segment of road. This average speed is then



stored within the mass data storage 160 associated with the relevant assigned times and that segment. Information relating to a speed of traffic flow on a road segment and assigned to a road segment may be thought of as being speed data for that road segment.

5

The server 150 is further arranged to run averaging program code on the processor 154 to provide an averager which processes the assigned times to generate one or more averages therefrom as described below. The averaging process used in this embodiment is now described in relation to Figure 7.

10

In a first step of the process 700, the averager groups the average speeds for each road segment on the map being processed. Within the grouping for each road segment, the averager is further arranged to group the average speeds within a set of predetermined time periods 702. Thus, average speeds which occur within the same time period (eg between 8.00am and 8.59am) are grouped together for further analysis. In the embodiment being described, the time periods are one hour durations but this need not be the case and the skilled person will appreciate, from the following description, that as the length of the time period decreases the resolution of the data is increased but storage requirements are increased. Other suitable time periods might substantially any of the following: 1minute, 5minute, 10minute, 15minute, 30min, 2 hours, 6hours, 12 hours, or any time in between these times.

25

In the embodiment being described, average speeds are stored in a time local to the area covered by the map being processed rather than a centralised time. Such a method is convenient as it provides a natural basis for traffic related issues.

30

Before an average speed generated from a trip is grouped into a predetermined time period it is screened to try and increase data quality. In this embodiment, the average speed is only added to the group for the predetermined period if the average speed falls within a predetermined range. In this embodiment, the method excludes speeds which exceed a maximum predetermined threshold (which may be



roughly 180km/h) and further, the method excludes speeds which fall below a predetermined amount of the average speed for that segment in that predetermined time period (which may for example be 2km/h). The skilled person will appreciate that speeds which are well below the average speed for that segment in that time  
5 may well be associated with a problem in the traffic flow for that segment, such as a traffic jam or the like. Thus, including data relating to such conditions may reduce the overall accuracy of the data when considering the road in normal conditions. In other embodiments, the max permitted speed may be set as the speed limit for that segment of road, but the skilled person will appreciate that such  
10 information can be inaccurate in map data that is being processed and also that the speed limit for a segment of road may in fact not give an accurate indication of traffic conditions.

Once grouping into the predetermined time periods has been performed an average  
15 speed is calculated for each road segment for each predetermined time period. For example, all of the speeds within the 8.00am to 8.59am time period, for each segment of road are averaged. There are several options for computing the average speed: using plain arithmetic or harmonic means or computing the median. Indeed, in some embodiments, different weights may be used for the data sets according to  
20 the later intended use of the data.

Thus, in the embodiment being described and for the map being processed there is generated for each segment of road on the map 24 average speeds; an average speed for each hour long predetermined time period. It will be appreciated that if a  
25 different duration of time period is used then there will be a different number of average speeds. It will be further appreciated that, in fact, not all road segments will necessarily have an average speed assigned thereto for every time period since some roads may be traversed infrequently, particularly at unsociable times such as the early hours of the morning.

30

However, before further the average speeds per segment are used quality checks are performed 706. In this embodiment, this check ensures that more than a

predetermined number of assigned times were used to generate average speed per segment. If this is not the case then that average speed per segment is rejected for further processing leaving a gap for that segment at one or more time periods. In some embodiments, the average is rejected if there are fewer than 5 values that  
5 went to make up that average. Other embodiments, may of course use different values, such as 2, 3, 4, 6, 7, 8, 10, 20 or more or any value in between these.

Also, a further check on the quality of the average is performed and for each average the standard deviation of the average is divided by the square root of the  
10 number of data samples that went to make up the average for that segment for that time period. If the result of this calculation is outside a predetermined threshold then that average is again rejected leaving a gap for that segment for that time period.

15 Further quality checks may be implemented to reject averages on any of the following: whether the deviation in the data is beyond a predetermined threshold; the existence of more than a predetermined number of outliers beyond a predetermined threshold. The skilled person will appreciate such statistical techniques to ensure the quality of the data.

20

The set of averages for any given road segment may be thought of as a measured speed profile for that road segment.

The skilled person will appreciate that if a measured speed profile for a road  
25 segment has few missing speed values (ie all or at least the majority of the predetermined time periods have a value) then that segment may be processed and the missing values are therefore masked. As the number of missing segments increases then the quality of the resulting cluster analysis is reduced. Thus, just how many missing time periods are allowed is a matter of a quality decision and  
30 has to be examined from case to case. Using only high-quality, complete data may imply too much weight to road segments with high coverage (ie few missing time periods) which normally comprises highways, motorways and other roads along



which many people travel. Too low a requirement (ie clustering road segments that have too many missing time periods) leads to unrealistic clusters and inaccurate analysis.

- 5 Each average that passes these quality checks is considered trustworthy and is approved for use in further processing. In step 708 an assessment is made as to the overall coverage of average speeds per road segment. If the coverage of trustworthy averages is high enough then the map data is forwarded for further processing. However, if the coverage is below a predetermined threshold then the
- 10 map is rejected from further consideration 710. Acceptable maps are passed for cluster formation as is described in relation to Figure 8.

- Such cluster formation aims to extract regular speed profiles in an automatic or semi-automatic manner; as will be discussed later, data compression, which may be
- 15 significant, can be achieved if it is assumed that roads of a similar class may have a similar speed profile. For example, the speed at 10am on a Sunday morning for a first segment of road may be similar to the speed at the same time for a second segment of road. If this similarity for those segments of road is repeated for other times then the speed profile for the first and second segments may be considered to
- 20 be represented by the same speed profile of the second segment. The clustering as now defined aims to locate such similarities. Normalisation of speed profiles, as discussed below, may also allow a speed profile to be used for roads of a different class.

- 25 Before the clustering is performed, the measured speed profile is further processed in order to amalgamate the night-time time periods. In this embodiment, the average speeds between 9pm and 5am (ie 8 time periods) are averaged and this night-time average is used for each of 8 time periods; that is the measured speed profile is modified to replace a portion thereof with modified values for the average
- 30 speeds for one or more predetermined time periods which comprises using an average of the speed averages to be replaced as the modified value for each of the predetermined time periods. Thus, each speed profile has a flat speed profile



between the hours of 9pm and 8am which may be termed the free flow speed of that road segment. It may be assumed that the free flow speed represents the speed at which a vehicle, generally a car, travels along the road and it is often the case that the free flow speed is different from the speed limit for that road segment. The  
5 free flow speed may also be roughly the same as the speed limit for that road segment.

In a first step 800 and in order to limit the number of clusters the measured speed profiles are normalised. Such normalisation can be performed according to a  
10 number of criteria. In the embodiment being described, normalisation occurs according to the free flow speed that has been calculated for the segment of road with which the average is associated. As such, the average speed per road segment that is passed to the clustering algorithm has a value of between 0 and 1. Such a method can aid further data compression since it can make the resulting cluster-  
15 generated speed profile independent of the type of road and as such it becomes possible to use the same set of speed profiles for road segments having any road type. The cluster generated speed profiles may also be thought of as generated speed profiles.

20 Use of the free-flow speeds during the night time period may reduce the dimension of the cluster formation since it may be possible to neglect night time speed values.

In yet further embodiments, the average speed or the speed limit of a road segment may be used as a further criteria against which to perform the normalisation.

25

Thus, days showing a similar traffic behavior can be grouped together by processing by a clustering algorithm. If the expected traffic behavior is different the cluster formation should run independently. An input parameter to the clustering algorithm is the number of desired clusters and a typical range is 10-70 for a day of  
30 the week. There are known methods to approach the optimal number of clusters (e.g. having some quality measures assigned and enlarging/reducing the numbers of clusters according to its trend) which may be used to determine whether the

output of the clustering is acceptable.

In one embodiment, the clustering algorithm is run and arranged to generate around 60 clusters. In other embodiments, the algorithm may be arranged to generate more  
5 or less clusters initially. The resultant clusters are then processed to determine whether the generated clusters are satisfactory: are some of the clusters too similar (ie substantially the same)? Do any of the clusters have discontinuities therein? If there are problems with any of the clusters then the algorithm is re-run with the process aiming to generate fewer clusters than the first iteration. This iterative  
10 process is repeated until a satisfactory set of clusters is determined.

In some embodiments, whether the clusters are satisfactory includes a step of determining whether or not any of the cluster-generated profiles contain frequencies above a predetermined threshold. The presence of such frequencies  
15 indicates that that cluster-generated speed profile has a rate of change that is too high (ie there may be a discontinuity) and if used may result in instability, etc. within a navigation device 200 using that data to generate a route.

Whether or not the clusters are satisfactory may also include the step of performing  
20 a comparison between at least some, and generally each, of the cluster-generated speed profiles. In one particular embodiment this may be performed by a least squares comparison.

In one embodiment the cluster is performed by cluster analysis, but other class  
25 building methods might be used as well. A simple and efficient approach is the so-called k-means clustering algorithm. This non-hierarchical method normally starts with k random seeds and redistributes the class members according to a minimum error criteria based on a chosen metric. The algorithm leads to local minima only, therefore for an optimal solution it has to run multiple times. The run with the  
30 minimum error estimates gives what may be a preferred solution. The centroids of the final clusters form the predefined clusters. In other embodiments other clustering techniques may be used and these include hierarchical clustering and



fuzzy clustering.

Some embodiments, may add further clusters 804. For example, some  
embodiments may add a flat line as a speed profile for road segments that have no  
5 trustworthy trend, e.g. due to low data coverage or because of traffic related issues.

As a final step 806 in the preparation of the cluster generated speed profiles, the  
clusters are interpolated to a variable time resolution. In one embodiment this is  
performed using cubic splines but other techniques are possible such as an  
10 exponential fitting function. The skilled person will also appreciate similar  
techniques that may be used.

Even if the time resolution used in the cluster analysis procedure itself is coarser  
than is finally desired, which may occur in order that there are a sufficient number  
15 of reliable average speed in any one predetermined time period, the time resolution  
can now be modified. For example, it can be modified to finer resolution to meet  
the requirements of the intended use. For example, it can be advantageous to have a  
finer resolution having a more continuous profile in place is desired to provide  
smoother routes which might otherwise “jump” on time boundaries if the time  
20 resolution is too coarse. In the embodiment being described, the cluster-generated  
profiles are interpolated in order that they have a resolution of roughly 5min  
intervals, although any other period may be used. Such a period may be convenient  
for later processing using the cluster-generated speed profile.

25 Figure 9 shows a typical output from the clustering algorithm for a map in which  
the input average speed values have been clustered into 16 independent cluster  
generated speed profiles. Thus, for that map each section of road can now be  
referred to as having one of the 16 cluster generated speed profiles. If in other  
embodiments, the number of clusters is varied then the number of possible speed  
30 profiles for any one segment of road is also changed.

Once, a suitable set of cluster generated speed profiles has been determined - in this

embodiment 16 have been generated - then these are associated with one or more maps. Generally, a set of speed profiles will be more accurate for the map from which they have been generated since traffic behavior may be different on roads not on that map. For example, should a map cover a single country then it may be  
5 that traffic in a different country follows slightly different patterns.

However, in other embodiments, the speed profiles may be associated with a plurality of maps. In one example, this may be appropriate if the a map covers a portion of a country and/or it may be appropriate to use the map for a plurality of  
10 countries.

Each road segment that is present on the map being processed is analysed and may have one of the cluster generated speed profiles (as shown in Figure 9) associated therewith and this process is described in relation to Figure 12. Starting with  $n=1$ ,  
15 the  $n$ th road segment is processed 1200.

Reference is made herein to speed data being associated with a road segment. The skilled person will appreciate that each road segment is represented by data within the map data providing the map. In some embodiments, such data representing the  
20 road segment may include an identifier which provides a reference to the speed data. For example the reference may provide a reference to a generated speed profile.

It will be appreciated that in order that PND's using the map being processed can  
25 generate accurate routes, it is desirable that each road segment has a speed profile associated therewith in which there is a high degree of belief (as a first step this is assessed on whether the measured speed profile is suitable). Thus, if the quality assessment made earlier has determined that the measured speed profile does not meet the quality criteria then a fall back strategy is used to replace the measured  
30 speed profile with speed data which is likely to prove better for routing purposed when processed by a PND or other device.



Should it be determined that the measured speed profile is in fact unsuitable then as a first fall back position an average speed 1000 for the road segment being processed which comprises an average of all the speed data collected for that road segment is used instead of the measured speed profile. That is the data collected for each time period for each day is averaged to generate a single speed. This single average speed may be, in due course, mapped to the flat cluster generated speed profile (number 15 in Figure 9). In some embodiments, Figure 9 may be thought of as showing a set of 15 generated speed profiles, each varying with respect to time, to which a 16th, roughly flat, generated speed profile (ie profile number 15 in Figure 9) has been added which does not vary with respect to time (or at least does not vary substantially with respect to time).

Next, it should be determined whether the average speed generated from the data collected for a segment is acceptable. If the average passes these checks then the average is used for that road segment.

Again, a person skilled in the art of statistics will appreciate measures that may be used to measure the quality of the average. For example, in some embodiments, it may be required that the average is made up from more than a predetermined number of speeds, which may for example be roughly 10 speeds. Thresholds may be applied to the averages to ensure that they are above a minimum value (which may for example be roughly 2 km/h) and/or below a maximum value (which may for example be roughly 150 km/h). The standard deviation may also be used to determine whether the average is of a high enough quality.

It is known that road segments may be classified according to a classification system within map data such that roads of similar characteristics are classified within the same classification. For example, maps generated by one party has 8 categories into which road segments are classified. In some embodiments, the average for a given road segment is analysed to ensure that at least a predetermined percentage of roads within the classification for that road segment have provided a speed which has been used to generate the average. If this test fails then not only is

the average rejected, but the gap filling procedure described next may also be omitted.

If road segment allow flow of traffic in two directions then there will be a set of  
5 average speeds associated with each direction.

It will be appreciated that should the measured speed profile have been replaced during the fall back strategy then there is effectively a speed profile which comprises a flat line, such as clustered speed profile number 15 as shown in  
10 Figure 9. It will be further appreciated that because the speed profile information is normalised then speed profile number 15 may be used to represent any road segment having a single average speed associated therewith.

If the average generated from the collected data from that segment still fails the  
15 quality check then the next step 1002 of the fall back strategy is used and a so-called gap filling process is used which is now described with the aid of Figure 11. As a first step each road segment on the map being processed is categorised as being a member of one of a predetermined number of categories 1100. The skilled person will appreciate that this categorisation of each road segment need only be  
20 performed once and the resulting categorisation maintained for further road segments for which the gap-filling process is invoked. Other embodiments could of course re-calculate at each invocation or indeed calculate the categories on the fly.

In the embodiment being described, there are 40 such categories as outlined in the  
25 following table 1. These categories may vary depending on the map data that is being processed, the area covered by the map, or any other relevant factor.

<b>Motorways</b>	
0	<b>any motorway inside and outside city except roundabout, sliproad or parallel road</b>
1	roundabout on motorway <b>inside and outside city</b>
2	sliproad on motorway <b>inside and outside city</b>
3	parallel road on motorway <b>inside and outside city</b>



<b>International Roads</b>	
4	<b>any</b> international road outside city <b>except</b> roundabout or sliproad
5	<b>any</b> international road inside city <b>except</b> roundabout or sliproad
6	roundabout on international road outside city
7	roundabout on international road inside city
8	sliproad on international road outside city
9	sliproad on international road inside city
<b>Major Roads</b>	
10	<b>any</b> major roads outside city <b>except</b> roundabout, sliproad or parallel road
11	<b>any</b> major roads inside city <b>except</b> roundabout, sliproad or parallel road
12	roundabout on major roads outside city
13	roundabout on major roads inside city
14	sliproad on major roads
15	sliproad on major roads inside city
16	parallel road on major roads <b>inside and outside</b> city
<b>Secondary Roads</b>	
17	<b>any</b> secondary roads outside city <b>except</b> roundabout, sliproad or parallel road
18	<b>any</b> secondary roads inside city <b>except</b> roundabout, sliproad or parallel road
19	roundabout on secondary roads outside city
20	roundabout on secondary roads inside city
21	sliproad on secondary roads outside city
22	sliproad on secondary roads inside city
23	parallel road on secondary roads <b>inside and outside</b> city
<b>Connecting Roads</b>	
24	<b>any</b> connecting roads outside city <b>except</b> roundabout or sliproad
25	<b>any</b> connecting roads inside city <b>except</b> roundabout or sliproad
26	roundabout on connecting roads outside city
27	roundabout on connecting roads inside city
28	sliproad on connecting roads outside city
29	sliproad on connecting roads inside city
<b>Important local Roads</b>	
30	<b>any</b> important local roads outside city <b>except</b> roundabout
31	<b>any</b> important local roads inside city <b>except</b> roundabout
32	roundabout on important local roads outside city
33	roundabout on important local inside city
<b>Local Roads</b>	
34	<b>any</b> local roads outside city <b>except</b> roundabout
35	<b>any</b> local roads inside city <b>except</b> roundabout

36	roundabout on local roads outside city
37	roundabout on local inside city
<b>Destination Roads</b>	
38	any destination roads outside city
39	any destination roads inside city

Table 1.

Once each road segment is assigned to a category then a category average speed is  
 5 calculated for each one of the predetermined categories 1102, in this case 40  
 categories. The category average that is generated is a single figure per category  
 and in order to achieve this the average speed for each predetermined time period is  
 averaged using any suitable averaging technique as mentioned herein. Again, the  
 skilled person will appreciate that this step may only need to be performed once  
 10 and the category average speed maintained for future invocations of the gap-filling  
 process.

However, in this embodiment, each average speed for a class is calculated as a  
 length-weighted harmonic mean of all of the elements belonging to the class, which  
 15 is given by the following formula:

$$V_{\text{mean}} = L / \sum l_i / V_i$$

Whereas

20

- $V_{\text{mean}}$ : mean speed of class j
- $l_i$ : length of line i
- L: total length of all lines belonging to the class j ( $L = \sum l_i$ )
- $V_i$ : average speed of line i

25

Before these average speeds can be used further, they are checked to ascertain  
 whether they are of a high enough quality such that they provide a reliable  
 representation of the average speed for that category of road. This might not be the  
 case should there be too few samples within that predetermined time period for that  
 30 class of road or if there is too much variance in the samples that have gone to make  
 up a particular average. Therefore, checks are made as to the quality of each  
 average 1104 as now described.



If an average speed from one of the 40 categories is based on less segments than hit\_number\_min (which are shown, for this embodiment, in table 2 below) then this average is replaced by the value from another category as shown in table 3 below). In the embodiment being described the value for the minimum number of hit is ten but these may vary in other embodiments.

If neither quality\_factor\_abs of a particular category nor the quality\_factor\_rel of this category is smaller or equal to the values shown in table 2, then the average of the speed category is replaced with the average of the assigned replacement category as shown in table 2. It will be seen that quality\_factor\_rel\_min is given by relative standard deviation of a class in % of the mean speed divided by square root of number of hits,  $\text{quality\_factor\_abs} \times 100 / \text{mean\_speed}$ .

Therefore there are three quality factors (quality\_factor\_abs\_min, quality\_factor\_rel\_min, hit\_number\_min) which are passed before an average speed in anyone category can be used. If the quality factors are not met then the averages speed is replaced according to table 3.

Parameter	Default value [range of value]	Descriptions
quality_factor_abs_min	3	Quality factor for data rejection: $s/\sqrt{n}$ (absolute speed standard deviation of a class in km/h divided by square root of number of hits)
quality_factor_rel_min	5	Quality factor for speed class replacement: $s/\sqrt{n}$ (relative standard deviation of a class in % of the mean speed divided by square root of number of hits, $\text{quality\_factor\_abs} \times 100 / \text{mean\_speed}$ )
hit_number_min	10	Minimum number of required total hits per speed class

20

table 2

Speed category number	Replacement speed category number
1	0
2	0
3	0
4	10
5	4
6	4
7	5
8	4
9	5
10	11
11	10
12	10
13	11
14	10
15	11
16	10
17	18
18	17
19	17
20	18
21	17
22	18
23	17
24	25
25	24
26	24
27	25
28	24
29	25
30	31
31	30
32	30
33	31
34	35
35	34
36	34
37	35
38	39
39	38

table 3



The values shown in table 2 may well vary in other embodiments and are shown as an example only. Likewise, the replacement values used in table 3 may well vary in other embodiments, depending upon the area covered by the map, the party that generated the map data, etc.

5

Before one of the averages generated for a category can be used it is checked to see whether it passes some quality checks. If it does not pass these checks then the gap filling procedure fails for that category. These quality checks are as follows.

- 10 The average for the classification should lie above a minimum threshold and below a maximum threshold which are computed in the following way, with *min* and *max* are pseudo code minimum and maximum functions:

15 
$$\text{Min\_speed\_threshold} = \max [ \max (\text{mean-lower\_relative\_devision} * \text{mean} / 100 , \text{mean-lower\_absolute\_devision}) , \text{lower\_limit} ]$$

$$\text{Max\_speed\_threshold} = \min [ \min (\text{mean+upper\_relative\_devision} * \text{mean} / 100 , \text{mean+upper\_absolute\_devision}) , \text{upper\_limit} ]$$

- 20 whereas mean is the mean speed of the appropriate speed class of the segment. The other quantities are defined in Table 4.

If a speed associated with a segment fail these criteria then that speed is replaced by its threshold based on its mean speed unless the speed associated with the segment does not offend the absolute speed limits in which case the absolute speed limits will be used as the speed for that segment.

25

Parameter	Default value [range of value]	Descriptions
-----------	---	--------------

Parameter	Default value [range of value]	Descriptions
upper_limit	130	Absolute allowed maximum speed for a segment in km/h
lower_limit	5	Absolute allowed minimum speed in km/h for a segment
upper_relative_deviation	50	Maximum allowed upper speed deviation for a segment in percent of its class mean
upper_absolute_deviation	30	Maximum allowed upper absolute speed deviation in km/h for a segment related to its class mean
lower_relative_deviation	50	Maximum allowed lower speed deviation for a segment in percent of its class mean
lower_absolute_deviation	30	Maximum allowed lower absolute speed deviation in km/h for a segment related to its class mean

Table 4

The skilled person will appreciate that the calculations are performed on speeds and  
5 not upon time data.

Thus, at the end of the gap filling process an average speed may have been  
generated, based upon road segments within the same category from the  
predetermined 40. However, the gap-filling process might still fail (ie no average is  
10 generated which passes the quality checks).



Thus, road segments which have no speed data associated with them now have an average speed data assigned thereto 1108 which has been generated by the gap filling procedure (assuming that average has passed the quality checks).

- 5 Should gap filling fails then, in step 1004, the speed associated with that road segment is set to be the speed that has been provided by the map data supplier according to Functional Road Class (FRC). The functional road class may for example comprise roughly 8 categories, although this might differ between map data suppliers. That is, the free flow speed is set to a value according to the FRC  
10 and the cluster generated speed profile is set to be, in this embodiment, profile number 15.

- Next, the speed profile (whether a measured speed profile or an average inserted by gap filling) associated with a road segment is now mapped to one of the cluster  
15 generated speed profiles to generate the map data which can be used by navigation devices such as PND's. This may be performed regardless of whether the speed information is a measured speed profile or an average in view of the presence of the flat cluster generated speed profile number 15.

- 20 In step 1210 the speed profile is compared, using a least squares comparison, with each of the speed profiles in the set of cluster generated speed profiles. After these 16 comparisons have been made it is possible to determine which speed profile from the set of 16 is closest to the speed profile associated with the road segment and in step 1220 a reference to the cluster generated speed profile that is deemed to  
25 be closest is stored in the map data for that road segment. Also stored in the map data in relation to that road segment is the free flow speed for that road segment which has been calculated earlier.

- Thus, using the reference and the free flow speed, information can be stored within  
30 the map data which provides information on the average speeds for each road segment. For frequently travelled segments the average speed information provided may be thought of as comprising an approximation to the daily hourly average

between the hours of 9am to 5pm. For less travelled segments the average speed data may be thought of as being an average speed which is averaged across all time periods.

- 5 This is repeated 1230 until each of the road segments on the map has had one of the set of 16 cluster generated speed profiles associated therewith.

Before the map data may be released for use a final check is made to see if a sufficient number of road segments have a measured speed profile associated with  
10 them (as opposed to an average that has been inserted instead of a measured speed profile). If this check is not passed then the whole map is rejected and not released for use .

In this final check, the total length of road segments is calculated for each  
15 Functional Road Class (FRC). The FRC's are related to the 40 categories listed in table 2 as shown in table 5 below. The length of road segment within each FRC with average speed data assigned thereto should be above the threshold percentage of the total road length within the FRC as shown in table 5.

20

<b>FRC (Functional Road Class)</b>		
<b>Description</b>	<b>FRC</b>	<b>Minimum required length coverage [%]</b>
Motorways	0	60
International roads	1	50
Major roads	2	40
Secondary roads	3	30
Connecting roads	4	18
Important local roads	5	12
Local roads	6	2
Destination roads	7	0

table 5.

It will be seen that the minimum coverage figures for road categories which in  
25 general have more impact on routing behavior are given a higher percentage



requirement when compared to road categories which have a lower impact. For example, FRC 0 (Motorways) are required to have 60% because they have a higher impact on routing when compared to, for example, secondary roads which consequently have a requirement for 30% coverage.

5

In other embodiments further fall back strategies may be provided. In one such embodiment, a first fall back strategy (should the measured speed profile been deemed unacceptable) may be to aggregate the same predetermined time periods for each day; ie the predetermined time period from a first day are added to that  
10 period for each of the other days and then the resulting aggregated speed profile is used for each day rather than using a measured speed profile for each separate day. Therefore, in such an embodiment, a weekly speed profile is generated by adding the same time periods for each of the days Monday to Friday and a weekend speed profile is generated by adding the same time periods for each of Saturday and  
15 Sunday. It will be appreciated that traffic flow on the weekend may well be different to traffic flow on week days.

Such aggregated speed profile may then be checked to see if passes quality criteria before using other fall back strategies if it is not acceptable. These checks may be  
20 made using the same, or at least similar, criteria to those used to assess the measured speed profiles. If the aggregation of the data has improved the quality so that both the weekly and weekend speed profiles pass the quality check then these speed profiles are used for that road segment.

25 The skilled person will appreciate that an apparatus provided to execute a method as described herein may comprise hardware, software, firmware or any combination of two or more of these.

The skilled person will appreciate that, whilst the term GPS data has been used to  
30 refer to positioning data derived from a GPS global positioning system as for example described in relation to Figure 1. Other positioning data could be processed in a manner similar to the methods as described herein. Thus, term GPS

data may be replaceable with the phrase positioning data. Such positioning data, could for example be derived from position data derived from mobile phone operation, data received at toll barriers, data obtained from induction loops embedded in roads, data obtained from number plate recognition system or any  
5 other suitable data.



## CLAIMS

1. A method of processing positioning data to create map data, the map data  
5 comprising a plurality of navigable segments representing segments of a navigable  
route in the area covered by the map with each segment being arranged to have  
speed data associated therewith, the method comprising:
  - i. processing the speed data to categorise that speed data into a  
plurality of predetermined time periods for the navigable segment with  
10 which the speed data is associated; and
  - ii. averaging the speed data within each predetermined time period in  
order to generate a measured speed profile for that navigable segment.
2. The method of claim 1 which comprises processing the speed data before it  
15 is categorised into the plurality of predetermined time periods in order to reject  
speed data that is outside of predetermined criteria.
3. The method of claim 2 in which speed data is rejected should the speed data  
meet any one of the following criteria: be below a predetermined speed, be above a  
20 predetermined speed.
4. The method of any of claims 1 to 3 in which the averages calculated for  
each predetermined time period are analysed to determine whether they are  
acceptable, which may be by way of ensuring that the standard deviation of the  
25 average meets predetermined criteria.
5. The method of any preceding claim comprising an initial step of receiving  
captured positioning data, comprising a plurality of positions, from at least one, and  
generally a plurality of navigation devices, and storing the captured positioning  
30 data for processing in the method.
6. The method of claim 5 in which the captured positioning data is processed

to generate trip data representing an individual journey for a navigation device.

7. The method of claims 5 or 6 in which the captured positioning data is processed in order to associate positions within that data with a navigable segment.

5

8. The method of any of claims 5 to 7 in which the positioning data is processed in order to generate speed data therefrom.

9. The method of any preceding claim which comprises modifying the measured speed profile to replace a portion thereof with modified values for the average speeds for one or more predetermined time periods, which may comprise using an average of the speed averages to be replaced as the modified value for each of the predetermined time periods within the replaced portion.

10. The method of any preceding claim which comprises processing the or each measured speed profile in order to generate a set of generated speed profiles therefrom, wherein each generated speed profile typically provides an approximation to one or more of the measured speed profiles, and wherein the generation may be by way of a clustering method.

20

11. The method of claim 10 in which the method generates a set of generated speed profiles, each of which varies with respect to time.

12. The method according to claim 11 which generates at least one further generated speed profile which does not vary with respect to time.

25

13. A method according to any preceding claim which comprises generating a map being constituted by the map data.

14. A machine arranged to process map data comprising a plurality of navigable segments representing segments of a navigable route in the area covered by the map with each segment being arranged to have speed data associated

30

therewith, the machine being arranged to:

process the speed data to categorise that speed data into a plurality of predetermined time periods for the navigable segment with which the speed data is associated; and

- 5           average the speed data within each predetermined time period to generate a measured speed profile for that navigable segment.

15.   Map data comprising a plurality of navigable segments representing segments of a navigable route in the area covered by the map with each segment  
10   being arranged to have speed data associated therewith, wherein the speed data comprises a set of predetermined time periods in which an average speed is stored in at least some, and generally each, predetermined time period wherein the average speed represents average traffic speed along the navigable segment with which that speed data is associated in that predetermined time period.

15

16.   A machine readable medium containing instructions which when processed by a machine cause that machine to perform any of the following:

- 20           i.       perform the method of any of claims 1 to 13;  
          ii.       function as the machine of claim 14; or  
          iii.       hold the map data of claim 15.

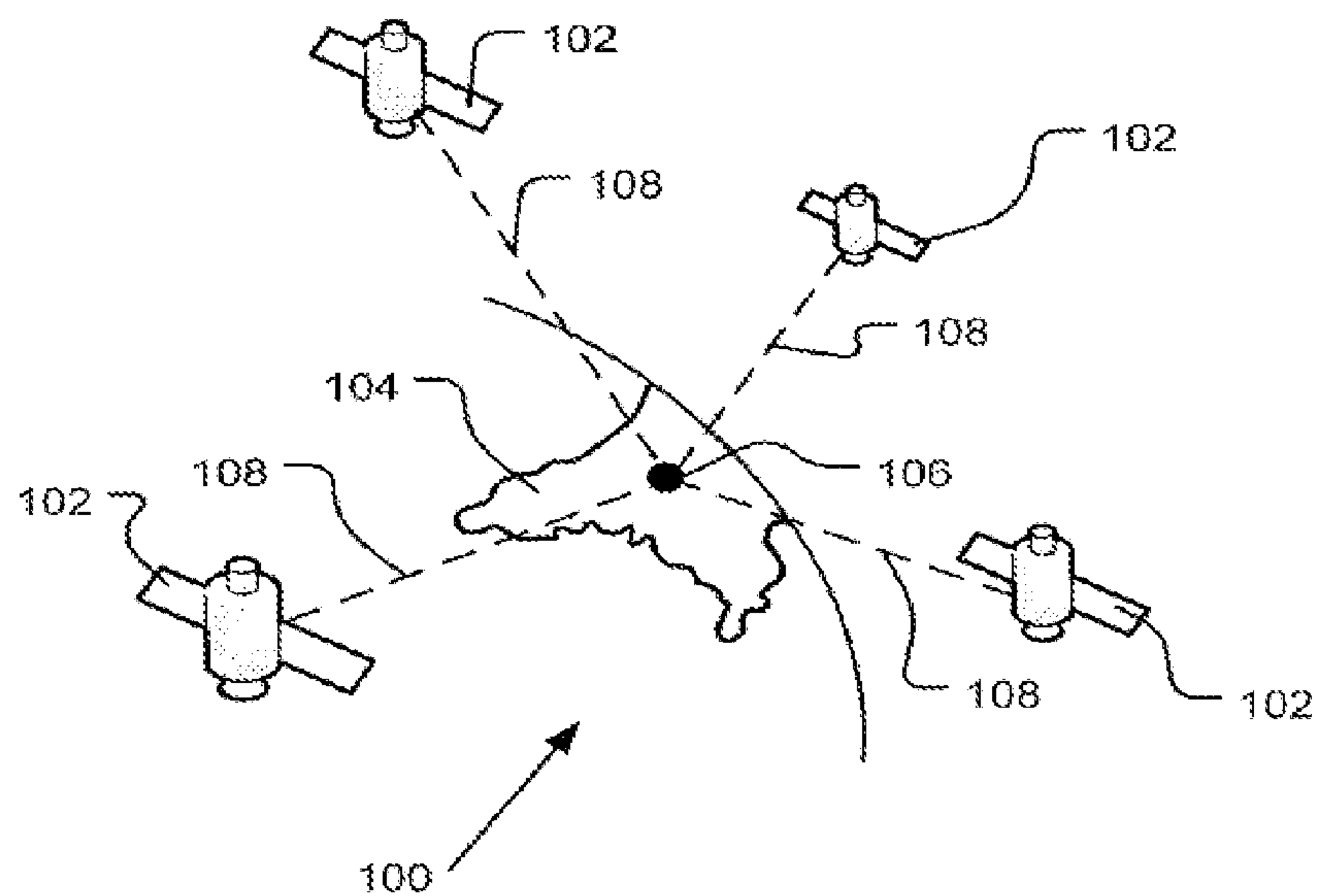
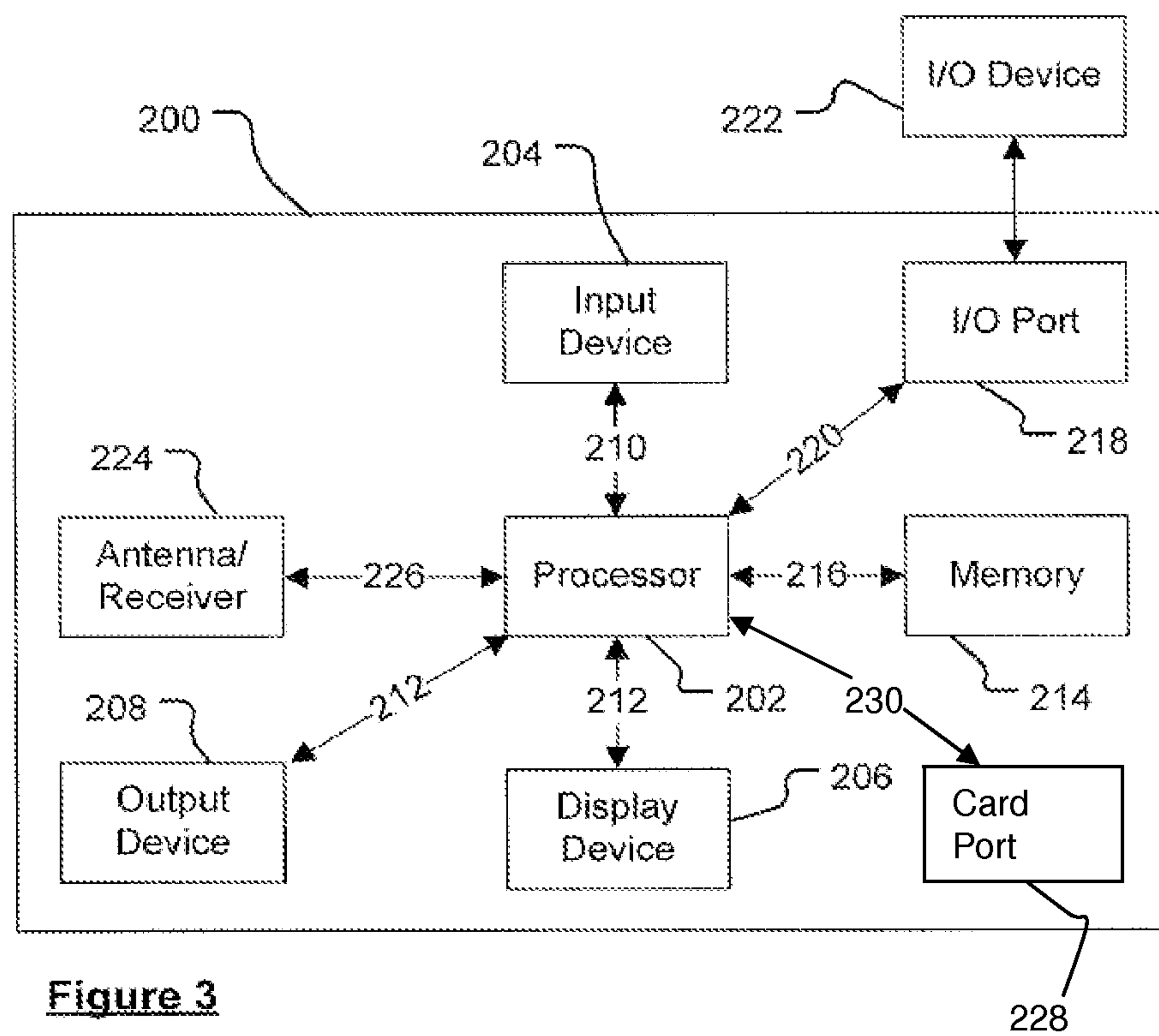

**Figure 1****Figure 3**

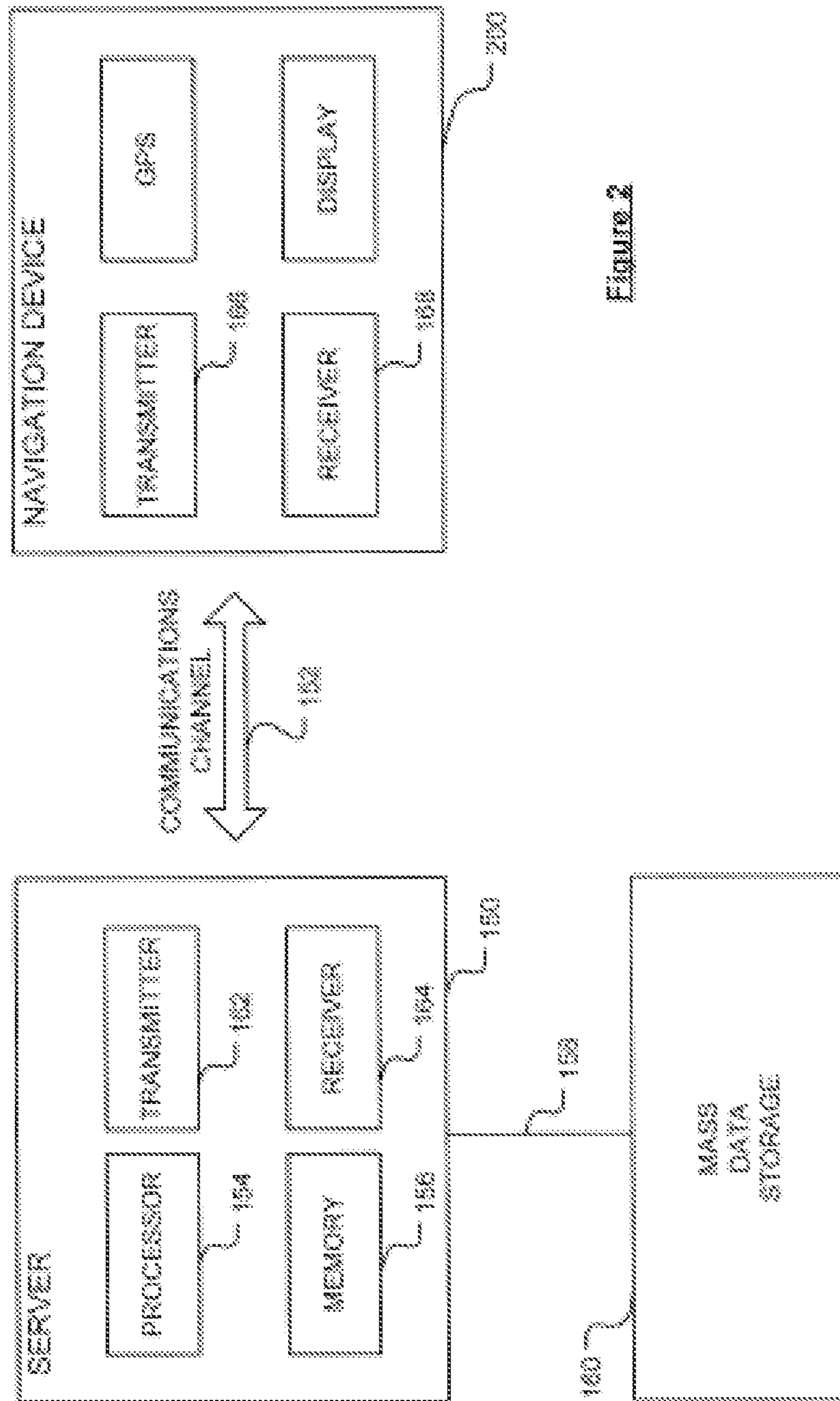

Figure 2

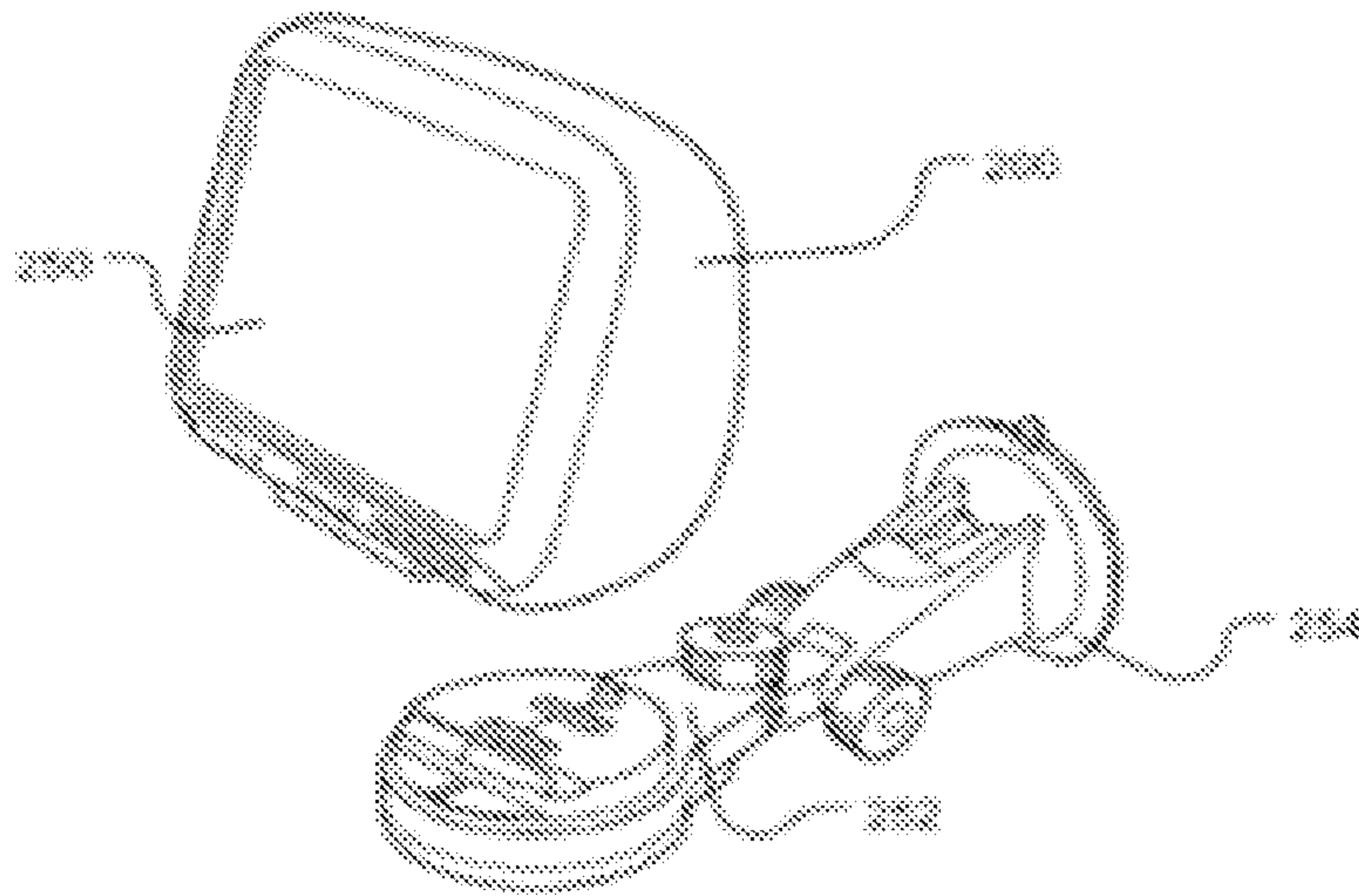

Figure 4

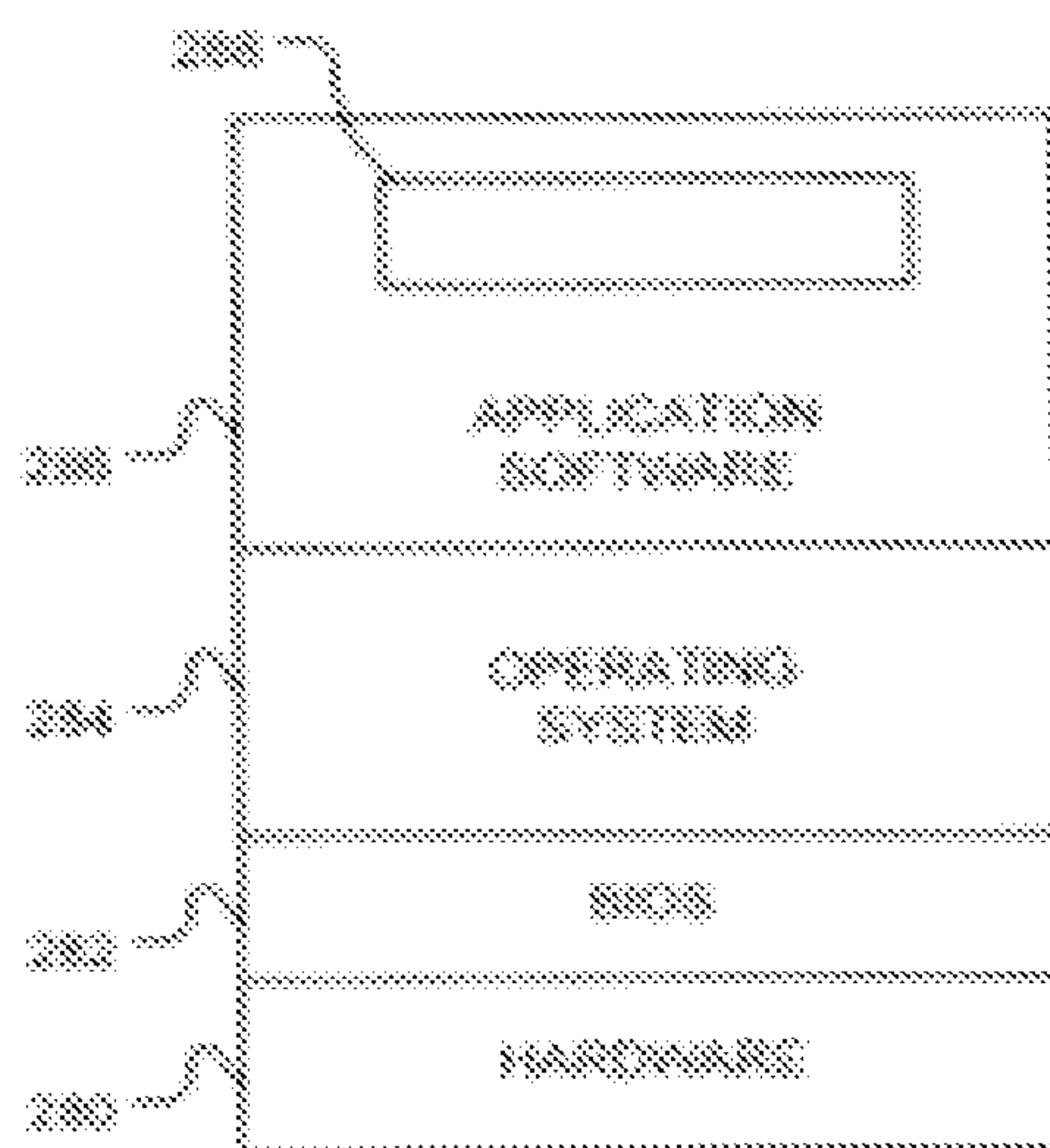

Figure 5



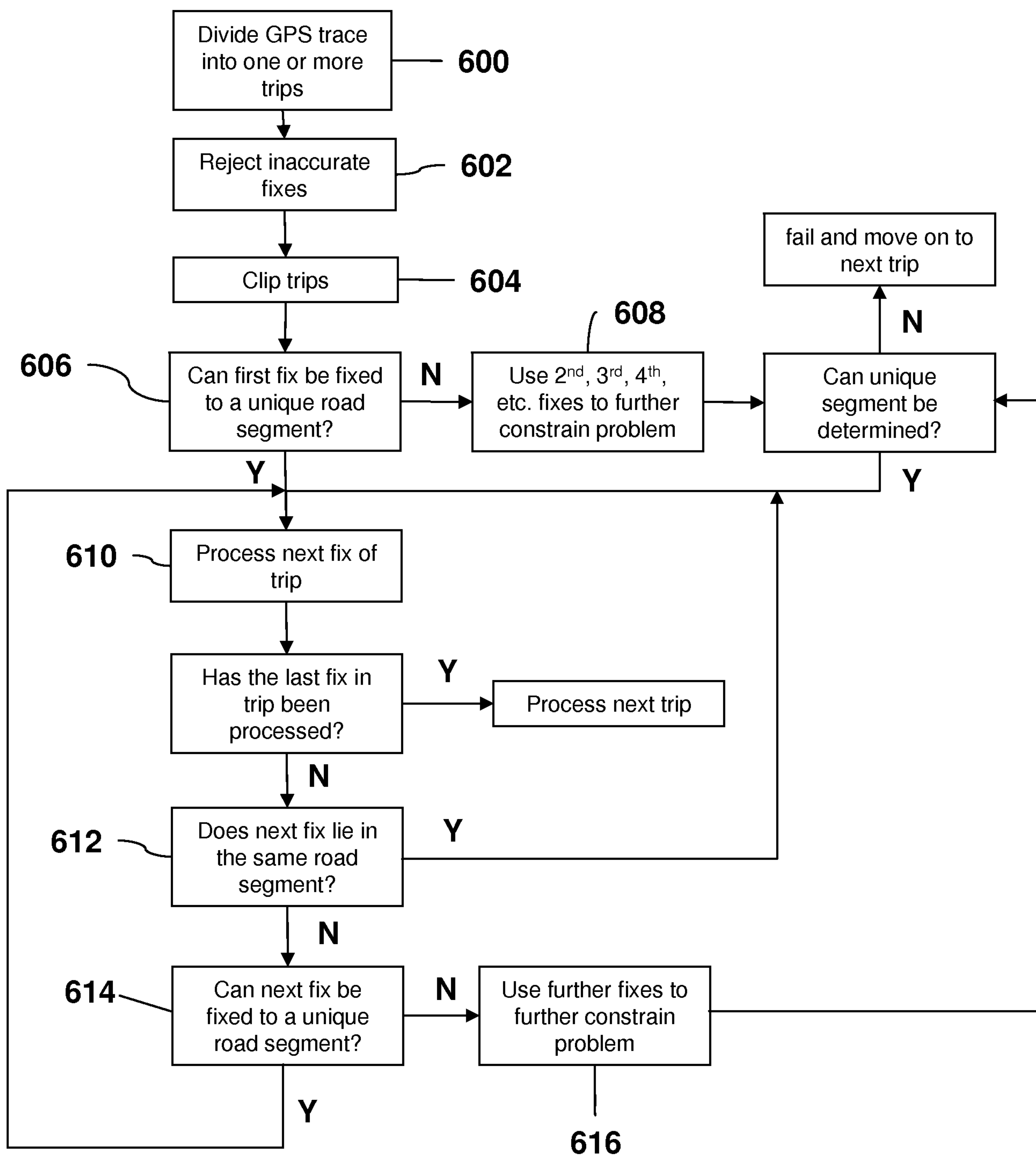

Fig. 6

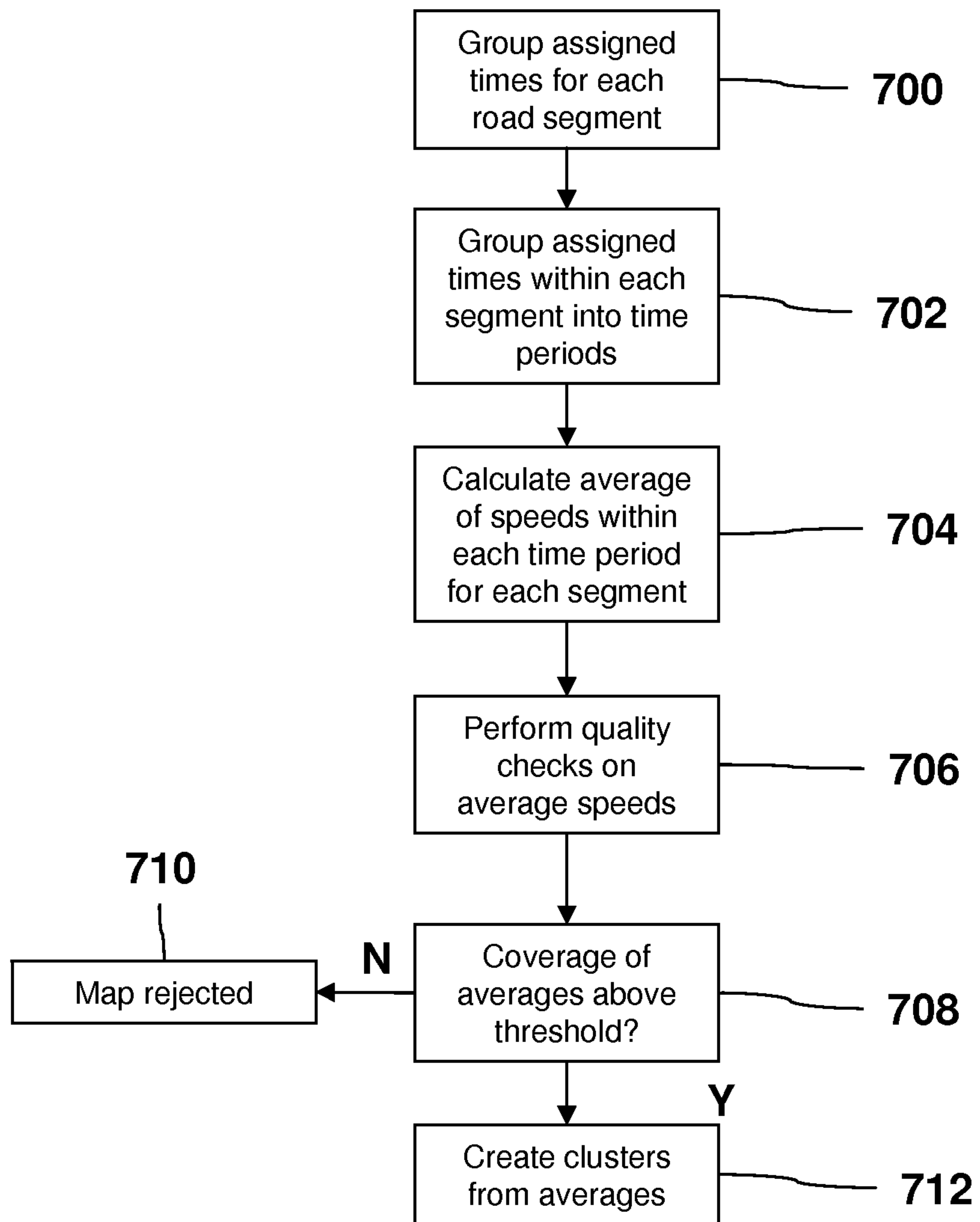
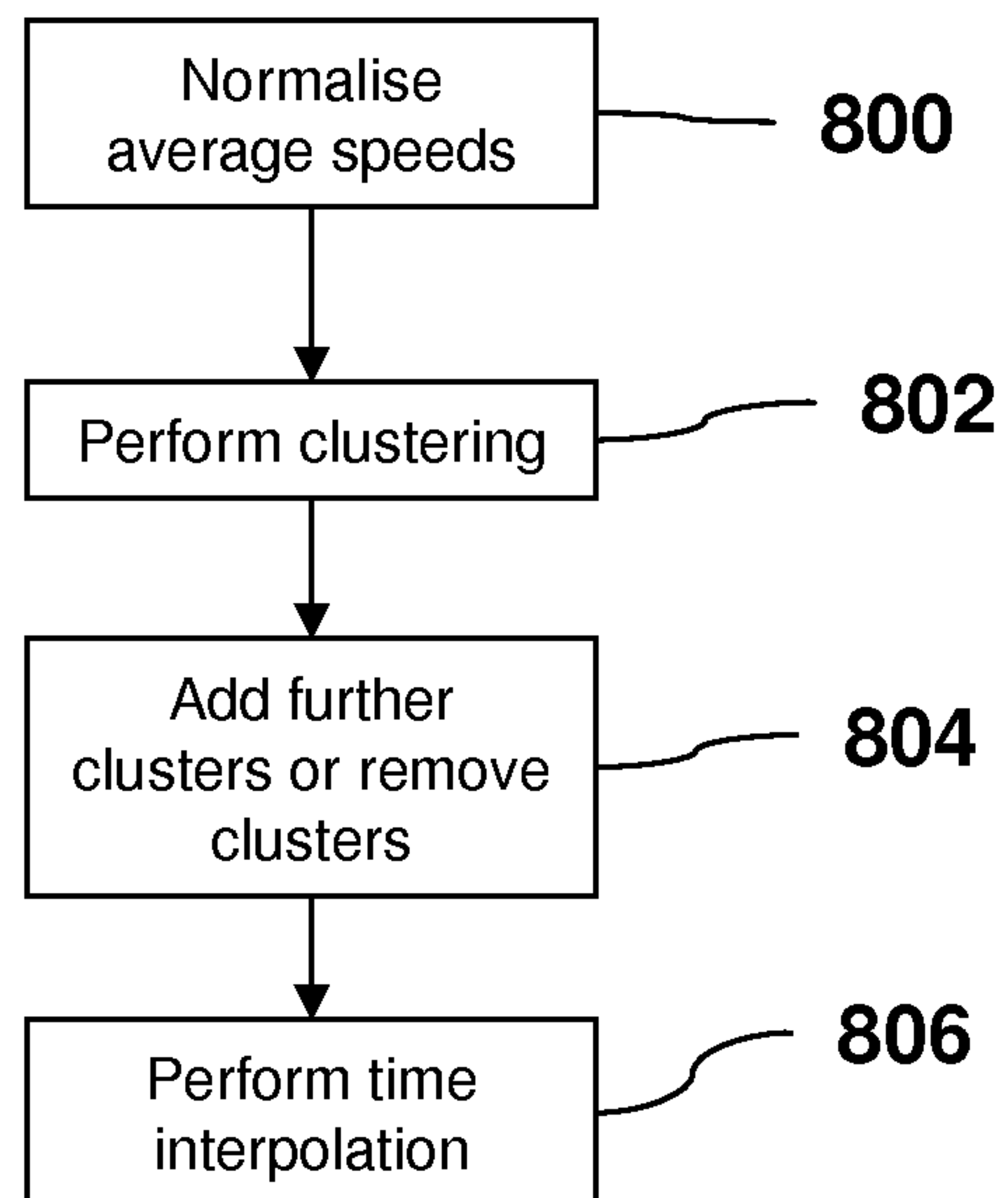
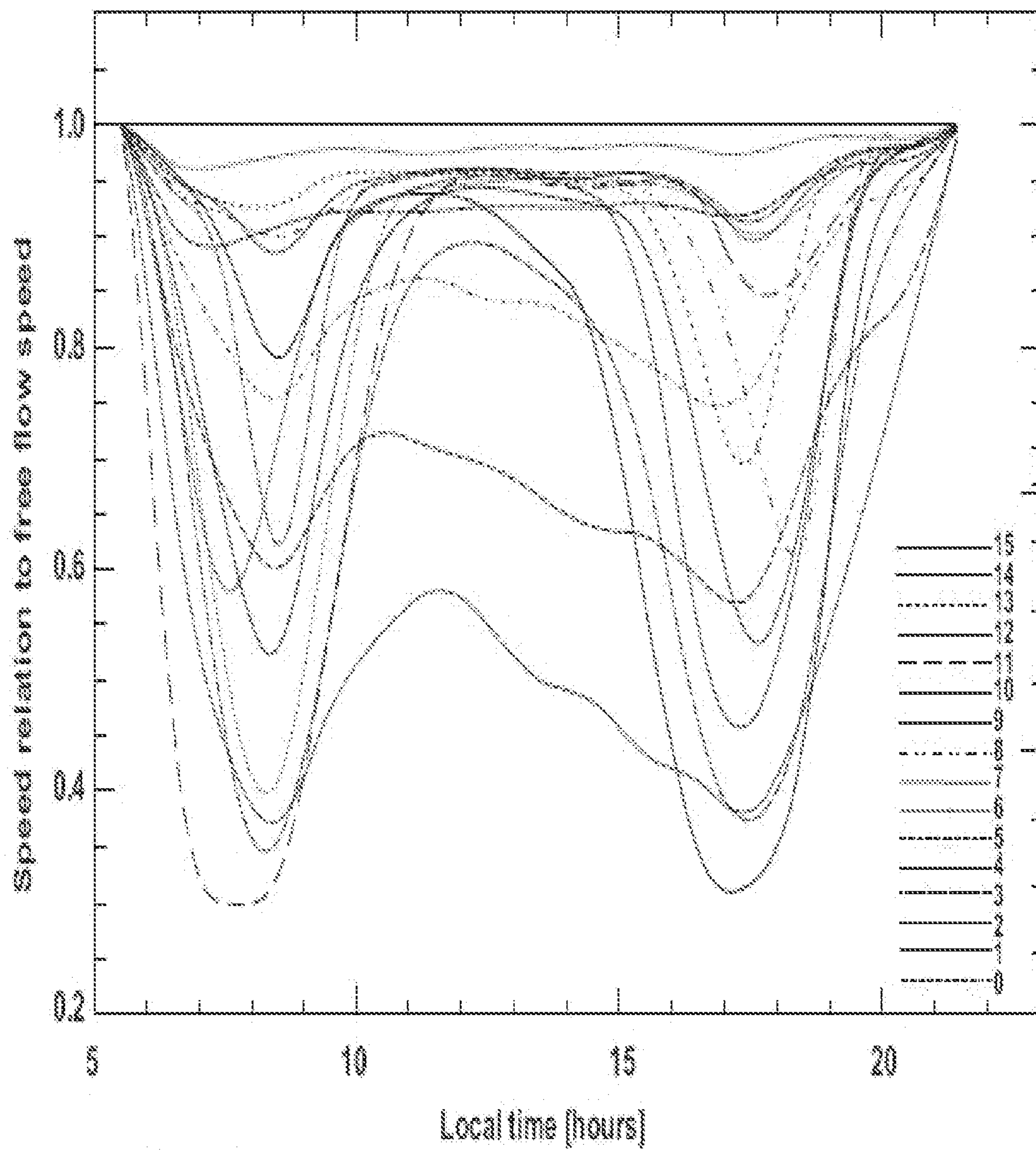
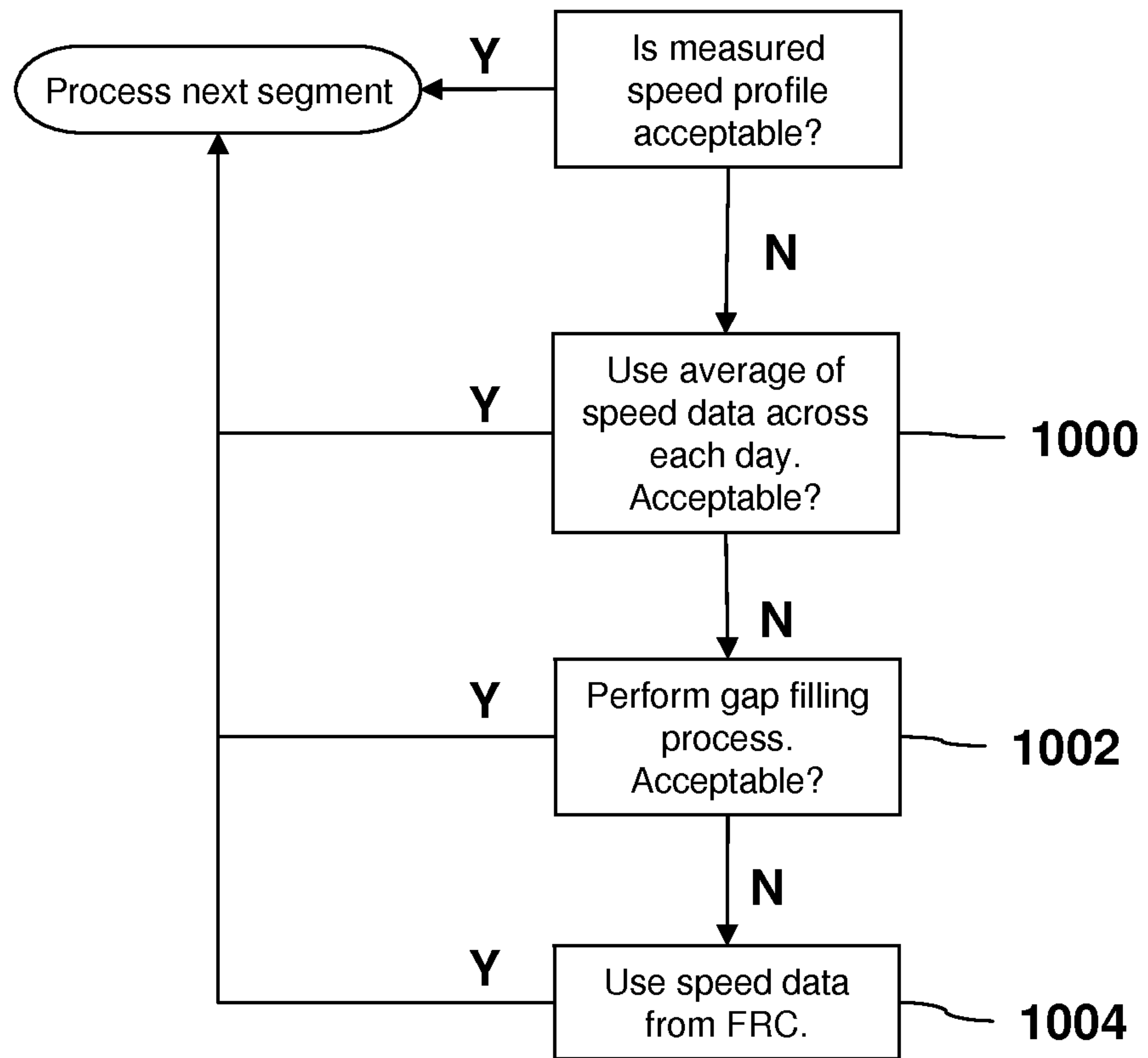

Fig. 7

**Fig. 8**



**Fig. 9**

**Fig. 10**

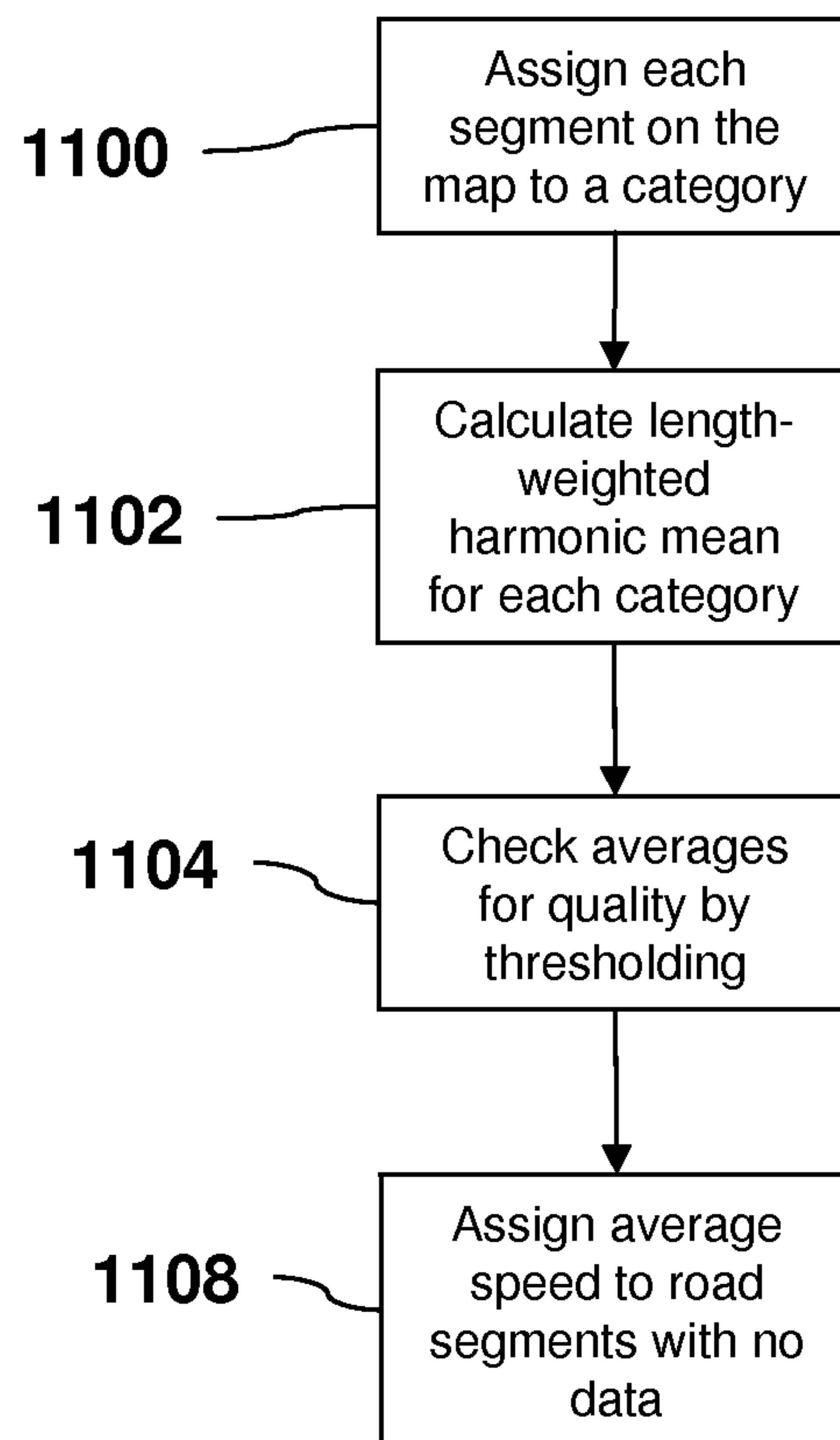
**Fig. 11**



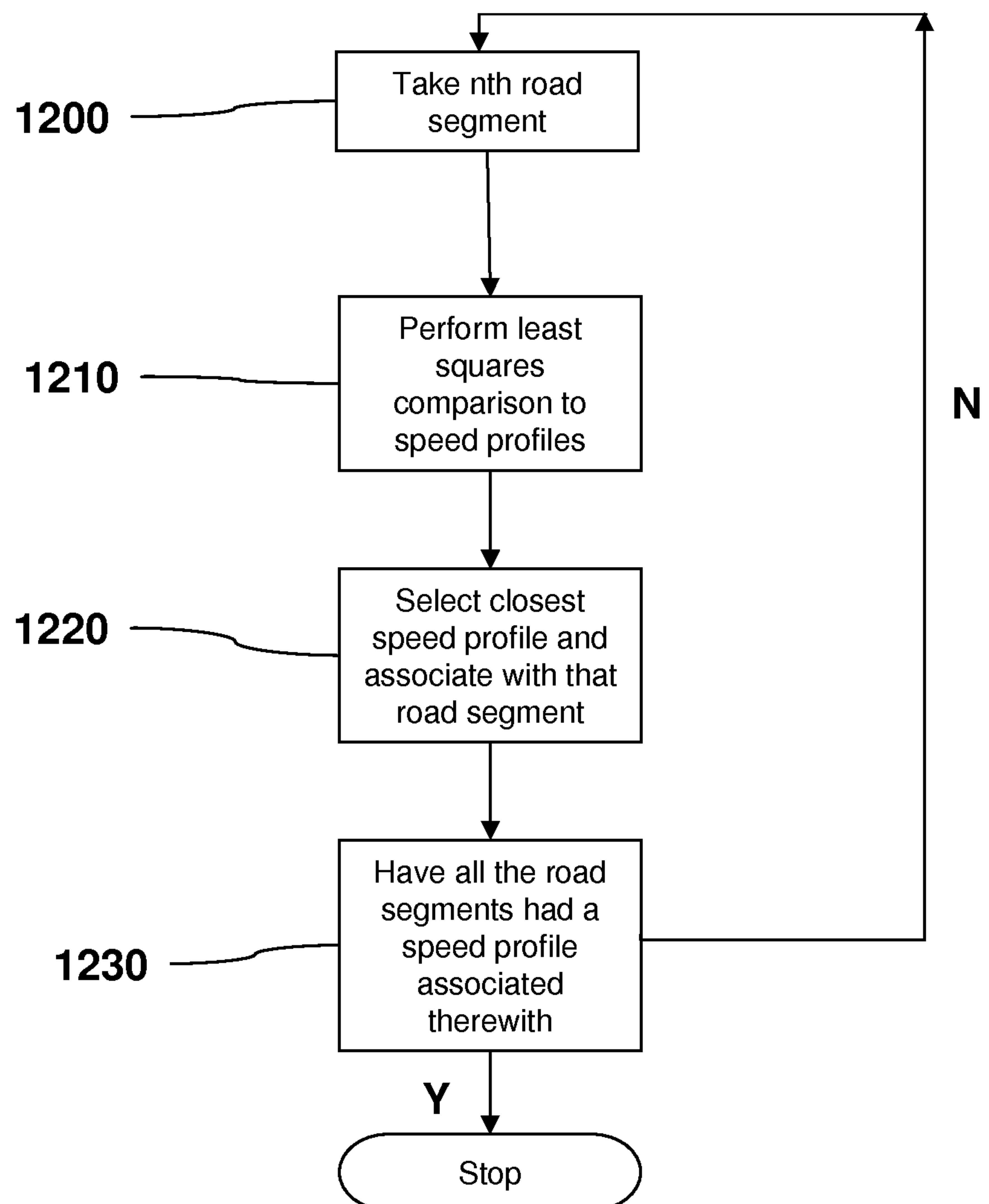
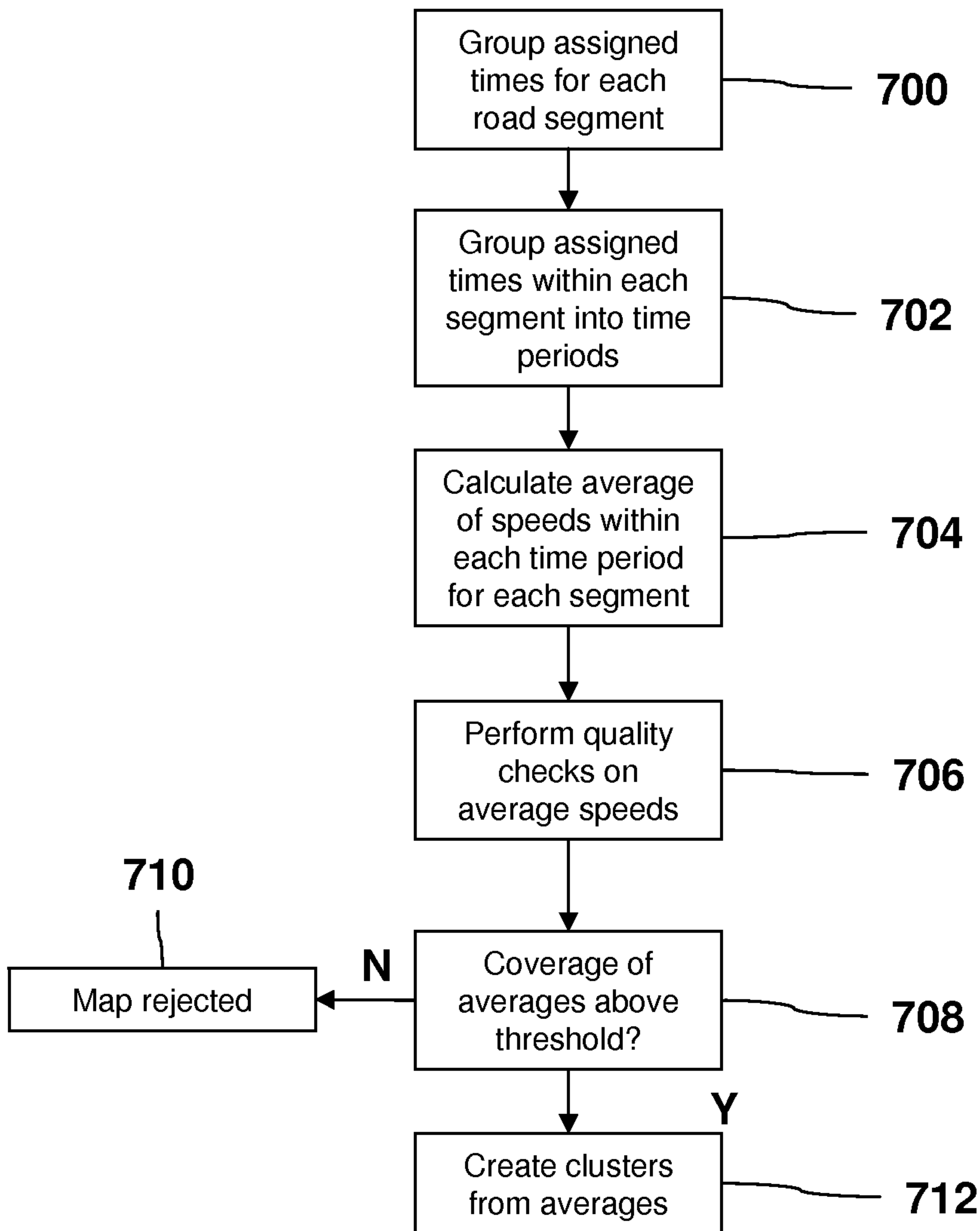

Fig. 12



**Fig. 7**