

(19) World Intellectual Property Organization
International Bureau



(43) International Publication Date
6 September 2002 (06.09.2002)

PCT

(10) International Publication Number
WO 02/069092 A3

- (51) International Patent Classification⁷: G06F 17/60
- (21) International Application Number: PCT/US02/05317
- (22) International Filing Date: 19 February 2002 (19.02.2002)
- (25) Filing Language: English
- (26) Publication Language: English
- (30) Priority Data:
09/793,843 26 February 2001 (26.02.2001) US
- (71) Applicant: PAYPAL, INC. [US/US]; 1840 Embarcadero Road East, Palo Alto, CA 94303 (US).
- (72) Inventors: LEVCHIN, Max; 469 Grant Avenue #Q, Palo Alto, CA 94306 (US). FREZZA, Robert (deceased).
- (74) Agents: VAUGHAN, Daniel; Park, Vaughan & Fleming LLP, 702 Marshall Street, Suite 310, Redwood City, CA 94063 et al. (US).
- (81) Designated States (*national*): AE, AG, AL, AM, AT, AU, AZ, BA, BB, BG, BR, BY, BZ, CA, CH, CN, CO, CR, CU, CZ, DE, DK, DM, DZ, EC, EE, ES, FI, GB, GD, GE, GH, GM, HR, HU, ID, IL, IN, IS, JP, KE, KG, KP, KR, KZ, LC, LK, LR, LS, LT, LU, LV, MA, MD, MG, MK, MN, MW, MX, MZ, NO, NZ, OM, PH, PL, PT, RO, RU, SD, SE, SG, SI, SK, SL, TJ, TM, TN, TR, TT, TZ, UA, UG, UZ, VN, YU, ZA, ZM, ZW.
- (84) Designated States (*regional*): ARIPO patent (GH, GM, KE, LS, MW, MZ, SD, SL, SZ, TZ, UG, ZM, ZW), Eurasian patent (AM, AZ, BY, KG, KZ, MD, RU, TJ, TM), European patent (AT, BE, CH, CY, DE, DK, ES, FI, FR, GB, GR, IE, IT, LU, MC, NL, PT, SE, TR), OAPI patent (BF, BJ, CF, CG, CI, CM, GA, GN, GQ, GW, ML, MR, NE, SN, TD, TG).

[Continued on next page]

(54) Title: SYSTEM AND METHOD FOR DEPICTING ON-LINE TRANSACTIONS

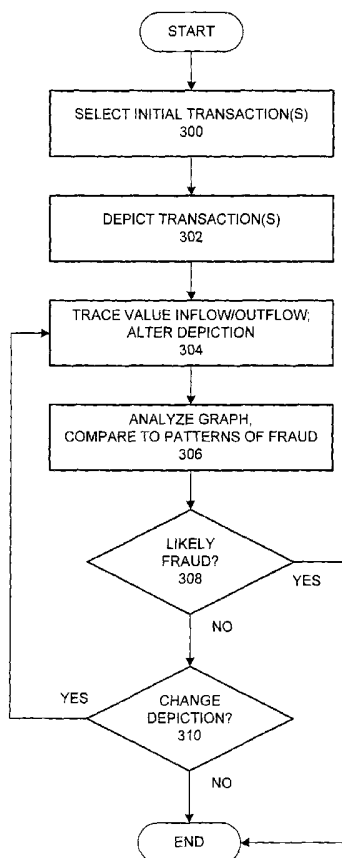

(57) Abstract: A system and methods for depicting on-line transactions (100). Transactions are represented in a connected graph with various visual and/or aural attributes indicating statuses for various transaction parameters. Nodes represent entities providing or receiving value, while edges represent transactions conducted between entities. The relative magnitude of value of a transaction may be indicated by the thickness of pattern of an edge, while a time period during which is occurred may be indicated by color. Different types of entities may be represented by nodes of different shapes, and/or specific entities within a type may have other unique attributes e.g., color, size. A graph may be generated by starting with an initial account (120, 122), entity or transaction that meets one or more criteria e.g., value amount, frequency of activity. The sources and/or destinations of value transferred from/to the initial entity (200) may be added to identify a set of related or connected transactions.

WO 02/069092 A3



Published:

- *with international search report*
- *before the expiration of the time limit for amending the claims and to be republished in the event of receipt of amendments*

For two-letter codes and other abbreviations, refer to the "Guidance Notes on Codes and Abbreviations" appearing at the beginning of each regular issue of the PCT Gazette.

(88) Date of publication of the international search report:

31 October 2002

INTERNATIONAL SEARCH REPORT

International application No.

PCT/US02/05317

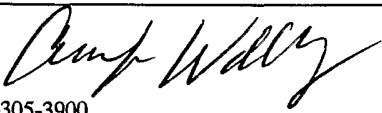
A. CLASSIFICATION OF SUBJECT MATTER		
IPC(7) : G06F 17/60 US CL : 705/39		
According to International Patent Classification (IPC) or to both national classification and IPC		
B. FIELDS SEARCHED		
Minimum documentation searched (classification system followed by classification symbols) U.S. : 705/1, 26, 35, 39		
Documentation searched other than minimum documentation to the extent that such documents are included in the fields searched		
Electronic data base consulted during the international search (name of data base and, where practicable, search terms used) depict, depiction, on-line, electronic, transaction, graphical, visual, representation, graphic, aural, picture		
C. DOCUMENTS CONSIDERED TO BE RELEVANT		
Category *	Citation of document, with indication, where appropriate, of the relevant passages	Relevant to claim No.
A,E	US 2002/0072993 A1 (SANDUS et al.) 13 June 2002, see abstract; page 1, paragraph 1.	1-34
X,P	US 2001/0010730 A1 (RHOADS) 02 August 2001, see abstract; page 1, paragraph 3.	1-34
A,P	US 2001/0037316 A1 (SHILOH) 01 November 2001, see abstract; page 1, paragraph 2.	1-34
X	US 5,963,922 A (HELMERING) 05 October 1999, see abstract; col. 1, lines 32-67; col. 2, lines 1-14.	1-34
A	JP 355110367 A (FUKUTANI et al.) 25 August 1980, see abstract.	1-34
<input type="checkbox"/> Further documents are listed in the continuation of Box C. <input type="checkbox"/> See patent family annex.		
* Special categories of cited documents:		
"A"	document defining the general state of the art which is not considered to be of particular relevance	"T" later document published after the international filing date or priority date and not in conflict with the application but cited to understand the principle or theory underlying the invention
"E"	earlier application or patent published on or after the international filing date	"X" document of particular relevance; the claimed invention cannot be considered novel or cannot be considered to involve an inventive step when the document is taken alone
"L"	document which may throw doubts on priority claim(s) or which is cited to establish the publication date of another citation or other special reason (as specified)	"Y" document of particular relevance; the claimed invention cannot be considered to involve an inventive step when the document is combined with one or more other such documents, such combination being obvious to a person skilled in the art
"O"	document referring to an oral disclosure, use, exhibition or other means	"&" document member of the same patent family
"P"	document published prior to the international filing date but later than the priority date claimed	
Date of the actual completion of the international search	Date of mailing of the international search report	
10 July 2002 (10.07.2002)	12 SEP 2002	
Name and mailing address of the ISA/US Commissioner of Patents and Trademarks Box PCT Washington, D.C. 20231 Facsimile No. (703)305-3230	Authorized officer Emanuel T. Voeltz  Telephone No. 703-305-3900	