

(19) World Intellectual Property
Organization
International Bureau



(43) International Publication Date
3 February 2005 (03.02.2005)

PCT

(10) International Publication Number
WO 2005/010522 A2

- (51) International Patent Classification⁷: G01N 29/14, 29/02
- (21) International Application Number: PCT/US2004/022736
- (22) International Filing Date: 16 July 2004 (16.07.2004)
- (25) Filing Language: English
- (26) Publication Language: English
- (30) Priority Data: 60/488,613 18 July 2003 (18.07.2003) US
- (71) Applicant (for all designated States except US): ROSE-MOUNT INC. [US/US]; 12001 Technology Drive, Eden Prairie, MN 55344 (US).
- (72) Inventors: BROWN, Gregory, C.; 921 Saddlebrook Curve, Chanhassen, MN 55317 (US). PELUSO, Marcos; 8301 West Lake Court, Chanhassen, MN 55317 (US). KARSCHNIA, Robert, J.; 253 Jaspers Circle North, Chaska, MN 55318 (US).
- (74) Agents: CHAMPLIN, Judson, K. et al.; Westman, Champlin & Kelly, P.A., International Centre, Suite 1600, 900 Second Avenue South, Minneapolis, MN 55402-3319 (US).
- (81) Designated States (unless otherwise indicated, for every kind of national protection available): AE, AG, AL, AM, AT, AU, AZ, BA, BB, BG, BR, BW, BY, BZ, CA, CH, CN, CO, CR, CU, CZ, DE, DK, DM, DZ, EC, EE, EG, ES, FI, GB, GD, GE, GH, GM, HR, HU, ID, IL, IN, IS, JP, KE, KG, KP, KR, KZ, LC, LK, LR, LS, LT, LU, LV, MA, MD, MG, MK, MN, MW, MX, MZ, NA, NI, NO, NZ, OM, PG, PH, PL, PT, RO, RU, SC, SD, SE, SG, SK, SL, SY, TJ, TM, TN, TR, TT, TZ, UA, UG, US, UZ, VC, VN, YU, ZA, ZM, ZW.
- (84) Designated States (unless otherwise indicated, for every kind of regional protection available): ARIPO (BW, GH, GM, KE, LS, MW, MZ, NA, SD, SL, SZ, TZ, UG, ZM, ZW), Eurasian (AM, AZ, BY, KG, KZ, MD, RU, TJ, TM), European (AT, BE, BG, CH, CY, CZ, DE, DK, EE, ES, FI, FR, GB, GR, HU, IE, IT, LU, MC, NL, PL, PT, RO, SE, SI, SK, TR), OAPI (BF, BJ, CF, CG, CI, CM, GA, GN, GQ, GW, ML, MR, NE, SN, TD, TG).

[Continued on next page]

(54) Title: PROCESS DIAGNOSTICS

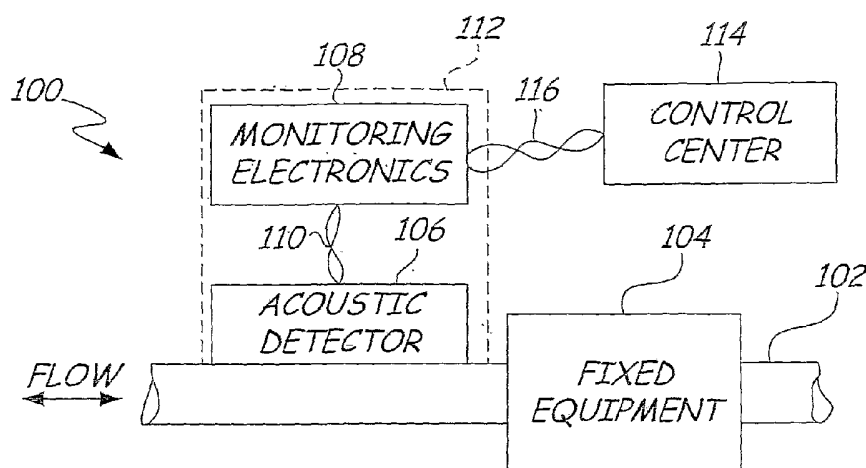

(57) Abstract: A diagnostic device (100) for use in an industrial process includes monitoring electronics or diagnostic circuitry configured to diagnose or identify a condition or other occurrence in the industrial process. The system can be implemented in a process device such as a flowmeter, and in one example an acoustic flowmeter. A transducer can also be used and a frequency response, such as resonant frequency, can be observed.

WO 2005/010522 A2



Published:

— without international search report and to be republished upon receipt of that report

For two-letter codes and other abbreviations, refer to the "Guidance Notes on Codes and Abbreviations" appearing at the beginning of each regular issue of the PCT Gazette.

PROCESS DIAGNOSTICS

BACKGROUND OF THE INVENTION

The present invention relates to diagnostics for use in industrial processes, and in some embodiments particularly, to systems and methods for detecting fouling and corrosion in an industrial process.

Corrosion and fouling have been a longstanding concern in many industries. In the process industry, corrosion and fouling cause wall thinning and reduction of flow area, both of which are detrimental to the performance of pipes, conduits, cylinders, tanks, pressure vessels and the like. Additionally, corrosion and fouling may cause fixed equipment attached to the system to break down and fail. Depending on the system, such failures can be very costly.

Various techniques have been adopted to try to detect corrosion and/or fouling prior to equipment failure. One technique involves attaching a specialized corrosion and/or fouling detection device to the outside of the process structure, directing an ultrasonic signal transverse to the direction of flow through the wall of the structure, and detecting the reflected ultrasonic signal to measure changes in wall thickness over time, which may be indicative of plugging or fouling. Another technique involves directing an ultrasonic signal into a wall of a fluid-filled container. The ultrasonic signal propagates from a transmitting transducer to a receiving transducer. Analysis of the received waves

determines the presence of corrosion on the inner wall. A third technique involves introducing an acoustic device into the fluid flow, which can be either fixed in place or floating like debris in the fluid, from which an acoustic signature of the pipe wall can be derived.

Additionally, a number of externally mounted detection devices have been proposed for detecting noise signature changes in fixed equipment. It is known in the art that as process fluid flows through any of the various types of fixed equipment (boilers, mixers, heat exchangers, valves, and the like), a process noise signature is produced. As plugging, fouling or corrosion occurs, the process noise signature changes.

Unfortunately, conventional fouling and corrosion detection devices and techniques require specialized detection equipment, which are separate from existing monitoring and control equipment. Such equipment can be expensive to add to an existing monitoring and control system. There remains an on-going need in the art for a system and method for detecting fouling and/or corrosion of fixed equipment that does not require specialized equipment. Embodiments of the present invention provide solutions to these and other problems, and offer other advantages over the prior art.

SUMMARY OF THE INVENTION

A diagnostic device for use in a industrial process includes monitoring electronics or diagnostic circuitry configured to diagnose or identify a condition or other occurrence in the industrial process. The system can be implemented in a process device such as a flowmeter, and in one example an acoustic flowmeter. A transducer can also be used and a frequency response, such as resonant frequency, can be observed. A method is also provided.

BRIEF DESCRIPTION OF THE DRAWINGS

FIG. 1 is a simplified block diagram of an acoustic flowmeter with fouling and corrosion detection functionality for detecting fouling of fixed equipment within an industrial process according to an embodiment of the present invention.

FIG. 2 is a simplified block diagram of the monitoring electronics of the acoustic flowmeter of FIG. 1.

FIGS. 3A and 3B illustrate simplified block diagrams of fouling and corrosion detectors having an acoustic signal generator according to an embodiment of the present invention.

FIG. 4A is a simplified front-view of a vortex shedding plate for facilitating acoustic measurement of low flow processes according to an embodiment of the present invention.

FIG. 4B is a simplified perspective view of a corrosion and fouling detection system including

the vortex shedding plate of FIG. 4A according to an embodiment of the present invention.

FIGS. 5A and 5B illustrate variations of the corrosion and fouling detector in a process including a heat exchanger according to an embodiment of the present invention.

FIG. 6 is a simplified cross-sectional diagram of a thermowell fitted with a transducer for detecting fouling and corrosion on an external surface of the thermowell according to an embodiment of the present invention.

FIG. 7A is a simplified block diagram of a pneumatic valve with diagnostic functionality according to an embodiment of the present invention.

FIG. 7B is a simplified block diagram of the control circuitry for the pneumatic valve of FIG. 7A.

FIG. 7C is a simplified flow diagram of a process for detecting valve failure with the system of FIGS. 7A and 7B, according to an embodiment of the present invention.

FIG. 8 is a simplified flow diagram of a process of performing process measurements and diagnostics in a single device according to an embodiment of the present invention.

DETAILED DESCRIPTION OF THE PREFERRED EMBODIMENTS

In general, flowmeters are known in the art, which utilize acoustic sensors to detect spontaneous vortex creation and propagation in a fluid flowing within a pipe. Acoustic sensors positioned along the exterior pipe wall identify and track such vortices based on acoustic patterns generated by the vortices, and the flow through the pipe can be calculated based on those patterns. Conventionally, such acoustic detection systems require a turbulent flow having a velocity of at least three feet per second.

It is also known in the art that devices in an industrial processes tend to generate process noise. Typically, field devices are designed to isolate sensors from the process noise or to filter out the process noise in order to extract a desired measurement from the measured acoustic data. The present invention makes use of the background or process noise to monitor the health of fixed equipment or process devices (such as turbines, pumps, rotors, mixers, and other rotating or reciprocating equipment, heat exchangers, valves, thermowells, piping, and the like). In general, as such devices become fouled or corroded, their noise contribution changes. More importantly, when a process device begins to fail, subtle changes may be detected in the process noise associated with the failing device. Such process noise changes may begin

audible range of human hearing, but are nevertheless acoustically detectable.

In one aspect, the present invention utilizes typically filtered background noise to monitor processes for acoustic or pressure variations, which may be indicative of fouling and corrosion of the system. Where acoustic flowmeters have associated circuitry which includes a microprocessor, a firmware upgrade which includes algorithms for processing background noise may be sufficient to adapt an existing acoustic flowmeter to monitor fouling and corrosion. In new acoustic flowmeter systems, circuitry and/or software is provided to monitor and detect changes in background noise which may be indicative of fouling and corrosion.

FIG. 1 is a simplified block diagram of a process diagnostic system 100 according to an embodiment of the present invention. The diagnostic system 100 includes a pipe 102 with fixed equipment 104 coupled to the pipe 102. Fluid flow within the pipe 102 is measured using an acoustic flowmeter 112, which detects acoustic patterns generated by vortices within the fluid flow using an acoustic detector 106, which typically includes three or more acoustic sensors. As used herein, the term "acoustic" refers to a repeating or non-repeating pressure signal or fluctuation, which may or may not occur at a

frequency within an audible range, but which is nevertheless detectable.

The acoustic detector 106 is coupled to monitoring electronics 108 via leads 110. The monitoring electronics 108 are coupled to control center 114 via communications link 116 (which may be wired or wireless link). In general, the communications link 116 may be standard cabling, such as standard two, three, or four wire loops for carrying standard field device communications via a communications standard such as HART, FIELDBUS, or any other communication standard. In some embodiments, the diagnostic system is completely powered with power received over a process control loop such as link 16.

In general, the walls of the pipe 102 cause the formation of vortices within the fluid flowing in the pipe 102. Acoustic detector 106 coupled to the exterior of the pipe 102 detects acoustic patterns generated by the vortices. Flow through the pipe 102 can be calculated from the detected acoustic patterns. During the process of identifying and tracking vortices, the acoustic detector 106 monitors acoustic signals within the flow. In general, the process noise is carried through both the physical process structures and the fluid flow. Rather than discarding information unrelated to the vortices, the present invention processes the non-vortex related

to which the measured information differs from the baseline is utilized in the present invention to predict fouling and/or corrosion of process equipment.

In general, the diagnostic function is accomplished by determining the acoustic noise signature produced by process fluid flowing through fixed equipment which is operating normally. This acoustic noise signature can be stored and used as a baseline signature. Deviations from the baseline can be used to predict an extent of fouling and/or corrosion of the fixed equipment.

The acoustic flowmeter 100 is attached to the piping 102 adjacent to fixed equipment 104. The acoustic sensors of the flowmeter 100 are used to sense both acoustic patterns generated by vortices in the process flow and the acoustic noise signature generated by the process fluid flowing through the fixed equipment 104.

At installation, or at other times determined by the user, this acoustic noise signature is sampled and stored as a reference. During operation, a plugged or fouled condition of the target device or piping can be detected by noting changes in the process noise. If a change in process noise meets or exceeds a predetermined threshold, an alarm or warning can be placed on the output signal.

The process noise signature can be

statistical algorithms. In one embodiment, a Fast Fourier Transform (FFT) is used to establish the noise signature from measured acoustic signals.

In one embodiment, the electronics are co-located in a single package. These electronics input and condition the acoustic sensor signal, as well as identify individual vortices based on their acoustic patterns. In addition, the electronics provide the capability of storing set-up values in non-volatile memory. At a minimum, the electronics 108 includes a digital processing capability.

In one embodiment, the monitoring electronics 108 includes a microprocessor adapted to condition acoustic sensor signals including extracting signals from a high noise environment, calibrating and setting up the sensor and associated monitoring functions, and generating output signals. In addition, the monitoring electronics 108 includes a digital computation capability with appropriate software adapted to transform noise signal measurements via an FFT algorithm, and comparator functionality for comparing the noise signature produced by the FFT algorithm to a reference noise signature (baseline signature). In an alternative embodiment, these functions are handled by individual circuitry or software algorithms.

In one embodiment, the acoustic flowmeter 100 is positioned upstream from the fixed equipment.

a reflected noise signature. If the signature amplitude and/or frequency profile change more than a predetermined amount for a given flow rate as measured by the flowmeter 100, an alarm or warning can be placed on the flowmeter output signal to alert the control center 114.

The monitoring electronics 108 includes input functionality for setting initial values via an external device or via a local, integral operator interface. In a preferred embodiment, the monitoring electronics 108 support bi-directional communication via a digital bus, such as HART, Foundation Field Bus, CAN, or other digital media. In another embodiment, the monitoring electronics 108 supports bi-directional communications via a wireless protocol, such as wireless standard 802.11(b), infrared signaling, simple text messaging via cellular or wireless links, and the like. This communication capability can be utilized to set initial values and to output various levels of alarm criticality. In addition, acoustic sensor health can be reported via the communication capability. For this type of meter, electronics are typically not 4-20 mA loop powered. However, loop power may be feasible if the meter is operated in burst mode.

One example of a type of fixed equipment that can be monitored according to embodiments of the present invention is rotary fixed equipment. It is

rotating equipment changes shortly before full failure occurs. For example, bearings that are about to fail due to fatiguing of the races emit a characteristic squealing sound, which varies greatly from the normal process signature. One example of rotary fixed equipment is a pump and its attached motor which rotate, thereby emitting a characteristic noise signature. This typical noise signature is sensed by the acoustic sensors integral to the flowmeter 100, and recorded by the flowmeter 100 as a reference noise signature during calibration, commissioning, or on operator request. If problems develop with the rotary equipment bearings, or if for example, a pump vane breaks, the noise signature will change markedly. By periodically monitoring the background noise signature (such as by a request from a control center 112 or via a local operator interface, such as a keypad and display on the transmitter housing), the acoustic flowmeter 100 can detect the change in the noise signature, process the noise signals through an algorithm (such as a Fast Fourier Transform), compare the processed noise signal with a stored signature, and generate an alarm if they differ by more than a predetermined amount. By comparing the signatures after the Fast Fourier Transform has been applied, new frequency bands of high amplitude can be readily identified.

In a catalyst cracker (sometimes referred

coupled to a pipe segment 102, which is coupled to a light fractions port on the cat cracker structure can be used to measure light fraction flow and to monitor the health of the cat cracker. When a change in the noise pattern or a brief, high amplitude noise event occurs (such as when a piece of ceramic breaks away from the cat cracker structure), an alarm can be placed on the output signal of the acoustic flowmeter. A plugged or fouled condition of the cat cracker can be detected as a decrease in noise amplitude that exceeds a predetermined variation from the reference.

Thus, the present invention provides advantages over prior art acoustic flowmeters, by extending the capability of the flowmeter to detect or predict fouling or plugging in fixed equipment or piping. The flowmeter 100 is simple to use and requires no additional devices or wiring beyond the basic flowmeter. Moreover, the flowmeter 100 can monitor both the target device and associated piping for plugging and fouling (or corrosion).

FIG. 2 illustrates an expanded block diagram of process diagnostic system 200 according to an embodiment of the present invention. The diagnostic system 200 includes a pipe segment 202 and fixed equipment 204 coupled to the pipe segment 202. An acoustic detector 206 (which may be comprised of a plurality of acoustic sensors) is coupled to an

acoustic range of fixed equipment 204. In general, the range within which an acoustic detector 206 can monitor noise generated by a device, such as fixed equipment 204, varies depending on the acoustic conductivity of the process fluid, the sensitivity of the sensors within the acoustic detector 206, and the extent of the process noise. Thus, the detector 206 is positioned relative to the fixed equipment 204 in sufficiently close proximity that the detector 206 receives acoustically detectable noise signals caused by the fixed equipment 204.

The acoustic detector 206 is coupled to monitoring electronics 208, which may or may not be contained within the same housing as the acoustic detector. The acoustic detector 206 and the monitoring electronics 208 are coupled via leads 210.

Generally, the acoustic detector 206 monitors noise patterns generated by vortices within the fluid flow, as well as process-related noise through the wall of the pipe segment 202. Measurement information is passed via leads 210 to a data input 220 of the monitoring electronics 208 and written to input buffer 221. The signal extraction and grooming block 222 retrieves the measurement information from the buffer 221, and extracts flow information from the measurement information. The signal extraction and grooming block 222 then generates an output signal indicative of the flow.

transmission to control center 214 via communications link 216.

The measurement information is read from the buffer 221 by a transform block 223, which processes the measurement information according to an algorithm. In a preferred embodiment, the algorithm is a Fast Fourier Transform. The transform block 223 processes the measurement information into an acoustic signature representative of the process noise. The acoustic signature is passed to a comparator block 224, which compares the acoustic signature with a reference signature from memory 228, which was initialized during setup. In one embodiment, a neural network 230 interacts with the comparator 224 to correlate the measured information with baseline data stored in the memory 228. In this manner, acoustic changes in background noise or in noise associated with a specific device can be isolated. The magnitude of the change is an indication of the extent of fouling and/or corrosion of the system or of a specific device.

Thus, an acoustic flowmeter can be adapted to provide process monitoring and diagnostics, in addition to flow measurements, without requiring a unique fouling/corrosion detector system. In other words, field devices that include acoustic sensors can be adapted to perform two functions (flow measurement and process diagnostics), without

the neural network 230 and the memory 228 may be provided by the control center 214, thereby allowing the microprocessor 224 to isolate the flow vortex measurements from background noise and to return both portions of the signal to the control center 214 for processing against the baseline signal to determine whether fouling and/or corrosion has occurred in the system. This makes it possible to make a software adjustment in the circuitry of the monitoring electronics, without changing the circuit arrangement.

It should be understood by a worker skilled in the art that the systems of FIGS. 1 and 2 passively monitor process noise generated by the fluid flow. Additionally, it should be understood that fixed equipment (104/204) refers to physical elements of the system 100/200 which are fixed in place (as opposed to portable sensors and the like). Fixed equipment 104/204 may include pumps, catalytic crackers, mixers, valves, heat exchangers, boilers, or any other device attached to industrial process. The fixed equipment may also refer to vessels, conduits, piping, and tanks, or any other structure associated with the process.

FIGS. 3A and 3B illustrate simplified block diagrams of a process diagnostic system 300 having an active corrosion/fouling detection system. The system 300 includes a pipe segment 302 containing a

catalytic cracker, mixer and the like) is coupled to the pipe segment 302. An acoustic detector 306 is coupled to the pipe segment 302 near the fixed equipment 304, for measuring a flow of process fluid within the pipe segment 302. The acoustic detector 306 is coupled to monitoring electronics 308 via leads 310. The monitoring electronics 308 send and receive information to and from control center 312 via communications link 314, which may be wired or wireless.

A mechanical 'pinging' device or acoustic impulse generator 316 (hereinafter referred to as "acoustic generator 316") is coupled to the pipe segment 302 and adapted to generate an acoustic signal 318. The pipe segment 302 is pinged or otherwise excited, and acoustic sensors of the acoustic detector 306 measure a frequency response of the pipe segment 302. Build up and corrosion along the pipe wall can be detected based on the detected change in resonant frequency.

Digital processing functionality of the monitoring electronics 308 is used to determine the resonant frequency and damping of the pipe section. During the initial meter installation, a reference resonant frequency and damping value is established and stored by exciting the pipe section and measuring the frequency response. The present measured value of the resonant frequency and damping can be compared

change by more than a predetermined amount, the acoustic flowmeter 300 generates an alarm signal indicative of possible fouling and/or corrosion of the pipe section.

In addition to an acoustic impulse generator 316, the acoustic generator 316 may be a piezoelectric transducer element. In such an embodiment, the resonant frequency can be obtained by driving the acoustic transducer over a frequency range of interest. Again, by using the acoustic sensors of the acoustic detector 306 to measure the frequency response, it is possible to determine a resonant frequency and damping of the meter section.

It should be noted that the acoustic generator 316 need not be permanently fixed to the pipe section 302, such that adjacent pipe sections can be tested simply by moving the acoustic generator 316 to the adjacent pipe section. For a critical region of pipe sections, several acoustic generators or transducers can be mounted such that each critical section of piping has an acoustic generator or transducer affixed to it. The acoustic flow meter 300 can be configured to excite each generator 316 at a unique time, and determine the resonant frequency and damping of the piping section associated with that generator 316. If the resonant frequency deviates by more than a predetermined amount, the acoustic flowmeter 300 generates an alarm or warning

of possible corrosion or erosion damage in that pipe section 302.

In a preferred embodiment, the flowmeter 300 includes an acoustic detector having three or more acoustic sensors adapted to listen for acoustic patterns generated by vortices spawned within the fluid flow. The flow is measured based on the time it takes for a spawned vortex to pass the sensors.

In an alternative embodiment, the acoustic generator 316 transmits an acoustic signal into the fluid flow toward the fixed equipment 304. A reflected signal 320 representative of the wetted surfaces of the fixed equipment 304 is reflected back from the fixed equipment. The acoustic detector 306 can detect both the transmitted acoustic signal 318 and the reflected signal 320. Alternatively, the detector 306 can measure only the reflected signal 320. In either case, the monitoring electronics 308 processes the detected signal(s) to determine variations from a baseline measurement. The extent of the variation is then indicative of fouling and/or corrosion of the fixed equipment 304.

In FIG. 3A, the acoustic signal generator 316 is positioned upstream from the fixed equipment 304 and from the acoustic detector 306. The acoustic signal generator 316 may be located downstream of the detector 306 or even within the same housing. In a preferred embodiment, the signal generator 316 is

to measure the frequency and phase of the transmitted signal 318, as well as the frequency and phase shift of the reflected portion of the signal (or of the resonant frequency of the equipment).

In FIG. 3B, the acoustic signal generator 316 (or excitation device) is positioned on an opposite side of the fixed equipment 304 from the acoustic detector 306. The acoustic signal generator 316 transmits an acoustic signal 318 through the fixed equipment 304 or excites the system into resonance. The acoustic detector 306 either detects the transmitted signal or measures the resonant frequency of the system (as previously discussed). The transmitted signal 318 is partially reflected (as indicated by acoustic waves 320, and is partially transmitted through the fixed equipment 304. The transmitted signal 322 travels through the process fluid within the pipe 302 toward the acoustic detector 306, which is adapted to measure fluid flow within the pipe 302, and also to detect the transmitted signal 322, which passes through the fixed equipment 304.

As previously indicated, the transmitted signal 322 is measured by the acoustic detector 306 and compared by the monitoring electronics 308 to a stored acoustic signature. In an alternative embodiment, the raw measurement data is transmitted to the control center 312, where the data is

processed and compared to stored baseline information.

In general, in an original installed state, the fixed equipment 304 can be modeled as two transfer functions: a reflection transfer function and a transmission transfer function. Each transfer function is unique to the particular device, and the detected reflected or transmitted waveform is a characteristic signature of the device. Subsequently measured waveforms may vary from the characteristic signature (in phase, amplitude, frequency, and so on) such that the measured reflection/transmission reflects variations in the fixed equipment 304, which may be attributed to fouling or corrosion. Thus, the detected acoustic signature may provide a basis for predicting corrosion or fouling conditions in the system 300.

The system for creating and detecting a change in the subject pipe sections' resonant frequencies can consist of a means to excite the pipe into resonance for a very short period of time. Pressure and/or acoustic devices capable of detecting changes in resonant frequency can be used to detect fouling based on such a change. In a preferred embodiment, the "listening" device is a pressure sensor or an acoustic flowmeter. The pinging or acoustic signal generator is a piezoelectric driven mechanical oscillator that can be used to excite the

delivering a mild impulse to the pipe. These devices can be based on magnetic solenoid technology or a piezoelectric driver used in pulsed mode. The resonance checks can include time, frequency, or code multiplexed so as to allow multiple sections to be evaluated by a single meter. Either the meter's primary or auxiliary electronics can be utilized to perform the diagnostic functions.

Conventionally, acoustic flowmeters provided reasonably accurate flow measurements at rates at or above 3 feet per second. This limitation is largely due to the fact that vortices generated at the lower flow velocities are of lower energy. This makes their characteristic audio signal harder to separate from background process noise.

FIG. 4A illustrates a front-view of a shedding plate 400 for inducing vortices in the process fluid according to an embodiment of the present invention. The shedding plate 400 preferably has a ring-shaped body 402 defining an opening 404. Two obstructions 406 are disposed within the opening 404 to cause vortex creation in a fluid flow. Fastener openings 407 may be provided in the body 402 to provide fastening means for securing the plate 400 in a process. The two obstructions 406 may be partial obstructions. In a second embodiment, the two obstructions 406 may extend across the entire opening (as shown in phantom). In a third

inserting a shedding plate 400 into the fluid flow upstream from the acoustic detector, the acoustic detector may remain functional at low flow rates, such as below 1 foot per second.

FIG. 4B shows a simplified perspective view of an acoustic detector assembly 408 having a shedding plate 400 sandwiched between flange elements 412 and 414, which are coupled to pipe sections 410 and 416, respectively. Fasteners 418 secure the shedding plate 400 and flange elements 412 and 414. Acoustic detector 422, which is comprised of three acoustic sensors 420 arranged in line with the direction of flow, is disposed on an outside surface of pipe section 416. The acoustic detector 420 is coupled to electronics 424, which is adapted to produce an output signal that is indicative of flow and a diagnostic signal indicative of the health of the system adjacent to the detector 422.

In this embodiment, the rate of flow is detected based on the travel time of a detected vortex as the vortex as it flows past each of the sensors. The time differential and the known distance between the sensors 420 provides a reliable basis from which to calculate a flow rate, which is accurate even at flow rates below 3 feet per second. By introducing small teeth or other small, vortex generating geometries upstream of the audio sensors inside the pipe section used for measurement, it is

characteristic audio signals. This allows the acoustic flowmeter technology to be extended to lower flow rates down to near one foot per second.

FIGS. 5A and 5B illustrate two embodiments of a heat exchanger system 500. In FIG. 5A, the heat exchanger system 500 includes a heat exchanger 502, which is coupled to a steam trap 504 on one end, and a boiler 508 on the other end. A condensate holding tank 506 is coupled between the steam trap 504 and the boiler 508. Finally, an acoustic detector 510 is coupled to the flow outlet end of the heat exchanger 502.

In general, the boiler 508 heats liquid in the system 500 to high temperature steam, which travels through the piping and into the heat exchanger 502. The heat exchanger 502 exchanges heat with an adjacent process (not shown), causing the steam to cool in the exchanger. The cooled steam condenses into liquid form in a steam trap, flows past the acoustic detector 510, and flows into the condensate holding tank 506, from which it is pumped back into the boiler 508 for reheating. It should be understood that the system 500 is simplified. A number of elements common to industrial heat exchanger systems have been omitted for the sake of clarity, such as valves to waste and for automatic or manual blowdown, as well as for introduction of "makeup" water.

Both the boiler 508 and the heat exchanger 502 contribute process noise to the flow. The boiler 508 heats the water using burners, which may contribute noise to the process. The steam itself, as it flows through the pipes, may contribute noise, and the heat exchanger 502, where the steam enters the exchanger 502, contributes a reflected noise signature. These acoustic signals can be detected by the acoustic detector 510 to determine a characteristic noise signature of the system. Typically, the exchanger 502 is the most likely element to experience fouling and/or corrosion, and therefore will most often be the device on which the acoustic detector 510 is focused; however, the acoustic detector 510 is capable of monitoring more than one device.

An acoustic transducer 503 (shown in phantom) may be introduced between the heat exchanger 502 and downstream elements to establish an active fouling and corrosion detector. In a preferred embodiment, the acoustic transducer 503 is coupled to the exchanger wall such that the transducer is in close proximity to the process fluid. The transducer 503 may have coatings and/or isolation materials between it and the process fluid for protection from corrosion. The electronics in the acoustic detector 510 generates a signal containing one or more frequencies to drive the transducer 503. Returned

estimate process fluid properties, as well as the overall health of the sending transducer 503. The acoustic detector 510 listens for the generated acoustic signal. This signal contains both fluid property information and fouling/plugging information. The electronics of the acoustic detector 510 remove the process fluid property information from the detected signal, leaving only fouling/plugging information, which is then evaluated by reducing it to an equivalent acoustic impedance through the exchanger. If the acoustic impedance increases beyond a threshold value, the acoustic detector 510 will generate an alarm signal to the control center (shown in FIGS. 1-3B).

In this embodiment, the acoustic detector 510 includes electronics adapted to determine flow velocity, to drive the acoustic transducer 503 (which may be piezoelectric transducer), to evaluate returned signals, and to communicate an alarm condition when plugging or fouling is detected.

This type of active (transducer driven) fouling and corrosion detection system can also evaluate the process fluid for major property changes. For some process, for example, an occasional anomaly occurs where a slug of debris or a layer of higher solids content is temporarily present in the process fluid. This anomaly, if allowed to persist, can lead to rapid exchanger fouling. The

major events of this nature and to provide the user (or control center) with an alarm specific to the detected event.

This type of device can be fabricated such that groups of tubes in the exchanger 502 each include a sending transducer 503. In a preferred embodiment, these transducers are oriented such that most of the acoustic energy is directed through the target tube group. Each tube group is evaluated during a different time slice. Since fouling/plugging occurs slowly (over hours at least), these time slices can be up to a few seconds without loss of immediacy of the detection. By monitoring groups of tubes, detection of area-specific fouling/corrosion is readily accomplished.

It should be understood that the acoustic flowmeter with the acoustic detector 510 can determine the amplitude and frequency distribution of the noise signals. As the exchanger or reactor plugs, process noise originating at the acoustic transducer 503 at the other end of the exchanger from the acoustic detector 510 is attenuated. By detecting a degree of attenuation, the detector 510 can predict the extent of fouling or corrosion within the exchanger and associated piping. If plugging exceeds a preset limit, an alarm or warning is generated and sent to, for example, a control system.

To improve sensitivity, an additional

The flowmeter's acoustic detector 510 can utilize the transducer signals to determine more precisely the amount of process noise attenuation.

The transducer 503 can be provided with its own electronics, and can be self-diagnosed by the electronics. A portion of the transmitted signal will be reflected from structures within the system. The reflected signal can be used to monitor the strength of the transducer's acoustical output signal. As the transducer 503 ages, degrades, or breaks, this signal degrades or disappears. As this happens, the electronics associated with the transducer 503 can output a warning that it is failing. If multiple transducers 503 are used, each transducer 503 may include self-diagnostic electronics.

This embodiment provides a sensitive, predictive method of determining the extent of exchanger fouling as an optional diagnostic capability of an acoustic flowmeter 510. The invention allows for easy application and mounting and does not require multiple pressure/volume analysis to provide information on fouling and plugging. Maintenance on the transducers 503 and acoustic sensors of the acoustic detector 510 can be performed when the exchanger 502 is serviced. One particular advantage of this embodiment is that coating and fouling of the exchanger 502 is detected

pressure volume measurements. Moreover, for systems that utilize an acoustic transducer 503, process fluid properties can be estimated based on the signal attenuation. By utilizing existing acoustic flowmeter technology, the cost of implementing a diagnostic system in this manner is low, and is mainly related to small incremental hardware changes to the original flow meter, such as an additional board for noise processing.

FIG. 5B illustrates the exchanger system 500 with a temperature sensor 512 positioned between boiler 508 and acoustic detector 510. Additionally, temperature sensor 514 is positioned between the acoustic detector 510 and the exchanger 502, and a temperature sensor 516 is positioned between the exchanger and the condensate hold tank 506.

The temperature values can be monitored to determine the degree that plugging/fouling of the exchanger 502 has occurred. The three temperature sensors 512, 514, 516 provide a measurement of the change in process fluid temperature due to passing through the exchanger 502 (temp. sensors 514 and 516), as well as the inlet temperature of the thermal exchange media (temp. sensor 512). These temperature sensor signals, combined with the flow rate, are used to detect changes in exchanger efficiency, which can be attributed to coating, fouling or plugging. For a given set of values for flow and a given thermal

difference is measured across the exchanger (T2-T3) and from the boiler 508 to the inlet of the exchanger 514 (T1-T2). Initial values are stored in a non-volatile memory and are compared with subsequent values over time. If measured values show a temperature variation across the exchanger 502 that is substantially changed from the stored difference, plugging or fouling may be inferred and an alarm can be generated.

The heat transfer characteristics of a clean, properly operating exchanger provide a basis for estimating what the change in temperature drop should be for any given measured temperature in the system. Given consistent process fluid properties, the device can provide a warning or alarm if the measured values are significantly different from the expected values.

The acoustic detector 510 can also listen for acoustic signals, allowing for redundant checking for exchanger fouling/plugging using acoustic sensing. If process fluid properties vary widely for a particular installation, a fluid density sensor 518 may be included to correct for the effect of density changes on the expected temperature drop across the exchanger 502. In one embodiment, the acoustic flowmeter is adapted to directly determine the process fluid density, similar to a vortex meter. Alternatively, a pressure difference across the

pressure, along with the temperature and flow through the exchanger, can be used to estimate the fluid density. For most liquids, the fluid properties have only small effects on the flow, as compared with plugging/fouling, so the fluid density can often be neglected. However, for gases, changes in fluid properties can produce significant changes in the temperature difference across the exchanger. These changes in fluid properties must be taken into account when testing for significant changes in exchanger performance as an indication of plugging/fouling.

Electronics associated with the acoustic detector 510 receive an acoustic detector signal 510, condition the flow sensor signal, as well as receiving and conditioning the temperature sensor signals. The electronics provide the capability of storing reference values in nonvolatile memory. At a minimum, the electronics includes digital processing capability, such that the presently sensed values of flow, the inlet temperature, and the temperature difference across the exchanger 504 can be compared with reference values. If degradation of exchanger performance exceeds a predetermined limit, an alarm or warning is generated that possible plugging/fouling may occur.

As a redundant measure, the diagnostic function can be verified by determining an acoustic

from the process fluid flowing through the exchanger. The flowmeters acoustic sensors are used both to measure acoustic patterns generated by vortices in the fluid and to sense the acoustic noise signature produced by the process fluid as it flows through the exchanger. At installation, or at other times determined by a user, the flow noise is sampled and stored as a reference. During operation, a plugged or fouled condition of the exchanger or of related piping can be detected by noting a change in noise amplitude that exceeds a predetermined threshold.

The exchanger fouling detection system provides a sensitive, predictive means for determining the extent of exchanger fouling as an optional diagnostic capability of a flow meter. The flowmeter is simple and readily implemented, and diagnostics are achieved by monitoring temperature differences across the exchanger as a primary indication of fouling/corrosion. The flowmeter and sensors can be serviced when the exchanger is serviced. If multiple temperature sensors are used, multiple differential measurements may be taken, and the variations in the temperature measurements can be utilized to more precisely detect area fouling within the system. By using appropriate flowmeter technology or additional sensors, process fluid properties can be estimated. Moreover, wetted components can be standard sensors/transmitters, so

that only the electronics associated with the flowmeter are unique.

FIG. 6 is a simplified cross-sectional view of a thermowell 600 according to an embodiment of the present invention. Conventionally, a common failure mode for temperature sensors, and especially for thermowells, is coating or fouling of the outside surface of the thermowell or the sensor. This coating or fouling causes a change in the thermal time constant of the sensor, thereby "detuning" the control system. Badly coated temperature sensors can cause problems in monitoring applications, where temperate limits can be exceeded in the process, but the reporting of the out of range temperature is delayed by the increased time constant due to coating.

The thermowell 600 includes a means for detecting when coating or fouling has progressed to an unacceptable thickness. The thermowell 600 includes a cylindrical body 602 defining a chamber for securing a temperature sensor 604. A temperature sensor lead 606 extends from a transmitter (not shown) through the chamber and into the temperature sensor. Coating/fouling builds up on the outside surface 608 of the thermowell 602, causing the time constant to change.

To detect unacceptable build up or fouling, a piezoelectric transducer 610 is fixed inside the

transducer may be magnetic, electrostatic, or any other transducer type. The geometry of the thermowell 600 is configured so that the transducer 610 can excite the thermowell 600 into resonance. The excitation frequency of the transducer is varied by accompanying electronics until a maximum amplitude of the thermowell 600 displacement is determined and stored. If the thermowell 600 is coated or fouled, the coating adds mass to the thermowell 600, altering its resonant frequency. If this change in resonant frequency exceeds a predetermined limit, the transmitter coupled to the thermowell 600 sends an alarm or "caution" signal to the process operator in charge of this measurement point (or generally to a control center).

In corrosive process fluids that do not coat or foul the thermowell 600, the mass of the thermowell 600 will still change over time as the corrosive process fluid attacks the thermowell 600. As the corrosive process fluid pits or otherwise corrodes (erodes) the surface of the thermowell 600, the mass of the thermowell 600 decreases, thereby causing a change in the resonant frequency. The preset or predetermined limit may be a deviation (plus or minus) from a baseline.

FIG. 7A illustrates a simplified block diagram of a pneumatic actuator valve 700 having a diagnostic function according to an embodiment of the

responsible for loss of capacity in process plants is valve malfunction, such as if a valve sticks, if a valve is stuck, or if the stem has broken away from the plug (in a plug-type valve). Another failure mode involves cavitation of the valve for a period of time, such that the internal geometry of the valve is severely eroded. Cavitation is a problem associated with pressure changes across valves and pumps, wherein small gas bubbles form and then violently collapse as pressure and temperature conditions affecting the process fluid change as the process fluid passes through the device. The collapsing of the bubbles can cause severe erosion to the device, even over a short period of time. It is difficult to detect cavitation as it is occurring, except when frequencies associated with cavitation rise above twenty KiloHertz. Most cavitation can be detected by a worker skilled in the art by listening to the subject device or by audio sensors and specialized electronics adapted to detect a change. Pressure and/or acoustic sensors can be adapted to listen to the process and to detect the patterns associated with cavitation. The user can be notified if a cavitation event is detected. Insipient cavitation can be associated with changes in a device signature in the frequency range of greater than 20 kHz. By making pressure and/or acoustic sensors capable of measuring higher frequencies, incipient cavitation

may produce a sound similar to marbles hitting each other. Additionally, the I/P or I/Positioner may also fail, causing what appears to be a valve malfunction.

The valve 700 includes a housing 702 containing a pneumatically actuated control valve 704, a positioning element 706, a pneumatic actuator 708, and an on-line valve diagnostic device 710. In general, the positioning element 706 (I/P or I/Positioner) positions the control valve 704. The actuator 708 controls the positioning element.

The pneumatic actuator valve 700 is mounted to a pipe segment 712 having flange elements 714 on each end, which mate with flange elements 716 on adjacent piping 718. The valve 700 includes three pressure sensors 720, 722, and 724. Pressure sensor 724 (corresponding to pressure P1) is adapted to measure a pneumatic actuator pressure. Pressure sensors 720 and 722 (corresponding to pressures P2 and P3, respectively) are positioned between the control valve 704 and the adjacent pipe sections 712. Generally, pressure sensors 720 and 722 are positioned in gaskets with pressure taps positioned on either side of the control valve 704.

By measuring the upstream pressure (P2), downstream pressure (P3) and pneumatic actuator pressure (P1), the diagnostic device 710 is able to provide a diagnostic output if the valve malfunctions. Specifically, the upstream pressure

monitored to determine the valve operating point. The pressure to the pneumatic actuator is also monitored. In a properly (normally) operating valve, if the actuation pressure (P1) is changed, the valve operating point (P2-P3) will also change. The actuator pressure (P1) may change as a result of the control loop changing due to a process disturbance or a need to run the process at a different operating point.

The downstream pressure sensor 722 can be selected to have a high bandwidth such that it can sense acoustic frequencies in the KiloHertz (KHz) range. Alternatively, a pressure sensor 722 with an additional acoustic sensor 726 (shown in phantom) are connected to a tap provided for the pressure sensor 722. This acoustic sensor 726 provides a high frequency capability, which can be used to predict/detect cavitation.

If the control signal to the valve 700 is made available to the diagnostic device 710, via Foundation Fieldbus, HART, or by wiring the control loop through the diagnostic device 710, the diagnostic device 710 can monitor the control signals for changes to cause a change in the actuation pressure. If no change in actuation occurs, the diagnostic device 710 can report a possible malfunction of the positioning element 706.

FIG. 7B is simplified expanded view of the

shown, a gage pressure (GP) sensor (P2) 720 measures the process pressure via a pressure tap in a gasket provided upstream of the control valve 704. A GP sensor (P3) 722 measures the process pressure via a pressure tap in a gasket provided downstream of the control valve 704. A GP sensor (P1) 724 measures a valve actuator pressure. Each of the measured values for actuator pressure, upstream and downstream pressures are provided to the A/D converter 730, which converts the raw analog data to a digital output. The digital output is then delivered to the microprocessor and memory (diagnostic logic) circuitry 732, which processes the digital output into a signal indicative of the health of the valve. The signal is then provided to the output circuit 734, which transmits the diagnostic output.

FIG. 7C is a simplified flow diagram of the operation of the pneumatic actuator valve 700 according to the embodiment of FIGS. 7A and 7B. Upon startup, the diagnostic device initializes reference values for the actuator valve pressure (P1), the upstream pressure (P2), the downstream pressure (P3) and the valve control signal (C1) (block 750). Once the reference values are initialized, the device checks for a stuck or broken valve (blocks 752-774).

The device tests the actuator valve pressure (P1) to see if the value has changed by more than two sigma (block 752). If the value has not

to retest the actuator valve pressure (P1) every couple of seconds until the value has changed. If the value has changed, the device waits a second or two to allow the pressure across the valve to stabilize (step 754). Then, the device measures the upstream and downstream pressures (P2 and P3, respectively), and calculates the pressure across the valve (P2-P3) (step 756). If the valve operational pressure changed (step 758), the device again initializes the reference values for the actuator valve pressure (P1), the upstream pressure (P2), the downstream pressure (P3) and the valve control signal (C1) (block 750). Once the reference values are initialized, the device checks for a stuck or broken valve (blocks 752-774).

If the valve operational pressure has not changed, the device tests the actuator pressure (P1) to see if it remains changed by more than two sigma (block 760). If not, the device re-initializes the reference values for the actuator valve pressure (P1), the upstream pressure (P2), the downstream pressure (P3) and the valve control signal (C1) (block 750). Once the reference values are initialized, the device checks for a stuck or broken valve (blocks 752-774).

If the actuator pressure (P1) remains changed by an amount greater than two sigma of noise (block 760), the device waits for the pressure across

measures the upstream and downstream pressures (P2 and P3), and calculates the differential pressure (P2-P3) (block 764). The device tests to see if the valve operational pressure has changed (block 766). If the operational pressure has changed, then the pneumatic valve is probably sticking (block 768). If the valve operational pressure has not changed (block 766), then the device checks if this is the fourth retry or if the actuator pressure (P1) is at a minimum or a maximum (block 770). If either condition is true, then the valve is probably stuck or broken (block 772). If the conditions are false, then the device waits for a period of time to allow the pressures to stabilize (in most instances a few seconds is sufficient) (block 774), and then retests the actuator pressure (P1) to see if it remains changed by an amount greater than two sigma of noise (step 760).

The embodiment of FIGS. 7A-7C provide an on-line method of determining if a valve is sticking, stuck or if its stem is broken, and provide an on-line method of predicting/determining if a valve is cavitating. Since the system involves three simple gasket plates with taps, the diagnostic valve system is simple to mount and requires no valve body modification or tapping (though tapping of the valve body is another possible embodiment). The set-up is straightforward, in part, because the diagnostic is

and the pneumatic actuation pressure. The device can be added onto existing systems, and can operate without access to DCS, Valve I/P, or positioner control data. Moreover, continuous operation is not required, thereby allowing low power consumption. A diagnostic check once every few seconds is more than sufficient to verify if a valve has malfunctioned. The device need not be powered by the control loop. Independent power supplies are possible, and communication can be via local, analog, HART, FFB, Ethernet, or any other digital bus. The diagnostic device 700 provides I/P and I/positioner malfunction checks if the set point information is available to the diagnostic device. Pressure sensors do not need to be high performance, but rather just highly reliable. Finally, the diagnostic system 700 can be utilized on all flanged valves from any manufacturer, and can be used on non-flanged valves if the valve body is tapped for pressure ports.

In general, the present invention takes advantage of changes in acoustic spectral content and amplitude, which is characteristic of problems in process flow equipment. Both acoustic flowmeters and pressure sensors can be adapted to detect this spectral content and amplitude. This makes it possible to provide exchanger plugging/fouling diagnostics using pressure and/or acoustic sensing capabilities, to provide cavitation detection

capability, to provide acoustic flowmetering at low flow ranges below 3 feet per second, to evaluate fouling or plugging by actively exciting a pipe segment and testing its resonant frequency against a reference.

FIG. 8 is a simplified flow diagram of a method for detecting fouling or corrosion in an industrial process according to an embodiment of the present invention. A noise signal is measured in the process fluid of an industrial process (block 1000). The diagnostic circuit separates acoustic patterns associated with vortices from background noise (block 1002). The diagnostic device calculates a flow rate based on the acoustic patterns and a process noise signature based on background (process) noise (block 1004). As previously discussed, the background noise signature is calculated using an algorithm such as a Fast Fourier Transform.

The calculated process noise signature is then compared with the stored reference value (block 1006), which corresponds to a process noise signature of the system in a known good state. An alarm signal or indication is added onto the flow measurement signal for transmission to a control center (block 1008), if the calculate noise signature deviates from the stored reference by more than a predetermined limit.

Although the present invention has been described with reference to preferred embodiments, workers skilled in the art will recognize that changes may be made in form and detail without departing from the spirit and scope of the invention.

WHAT IS CLAIMED IS:

1. An acoustic flowmeter for measuring a flow rate of a process fluid in a pipe section in an industrial process, the flowmeter comprising:

an acoustic sensing device configured to couple to the pipe section and adapted to measure a process noise;

monitoring electronics coupled to the acoustic sensing device and adapted to isolate acoustic patterns generated by vortices in the process fluid from the measured process noise, the monitoring electronics adapted to detect a change in the measured process noise and to generate an alarm signal based upon a detected change, the change being indicative of a failure or deterioration of equipment in the industrial process.

2. The acoustic flowmeter of claim 1 wherein the monitoring electronics comprises:

a transformation block adapted to transform the measured process noise into a process signature; and

a comparator adapted to compare the process signature to a stored reference signature to identify the change.

3. The acoustic flowmeter of claim 1 and further comprising:

an acoustic generator coupled to the pipe section and adapted to generate an acoustic signal within the pipe section.

4. The acoustic flowmeter of claim 3 wherein the acoustic generator is coupled to the monitoring electronics, wherein the monitoring electronics are adapted to initiate generation of an acoustic signal at a particular frequency by the acoustic generator.

5. The acoustic flowmeter of claim 1 and further comprising:

fixed equipment coupled to the pipe section, the fixed equipment generating process noise as the process fluid flows through the fixed equipment;

wherein the change is indicative of corrosion or fouling of the fixed equipment.

6. The acoustic flowmeter of claim 1 and further comprising:

a non-volatile memory buffer adapted to store the reference signature, the reference signature comprising a transformed process noise signal of process fluid flowing through the industrial process when components of the industrial process are functioning properly.

7. The acoustic flowmeter of claim 1 wherein the process noise comprises:

a signal composed of a plurality of frequencies.

8. The acoustic flowmeter of claim 1 and further comprising:

a neural network adapted to monitor comparisons between the measured process noise and the stored reference signature and to determine whether to generate an alarm signal based on the extent of deviation from the reference signature.

9. The acoustic flowmeter of claim 1 and further comprising:

an external input or local operator interface for configuring the predetermined limit.

10. The acoustic flowmeter of claim 1 wherein the pipe section is configured to couple to a heat exchanger.

11. The acoustic flowmeter of claim 1 including an active transducer.

12. The acoustic flowmeter of claim 1 including a temperature sensor.

13. The acoustic flowmeter of claim 1 including a structure to introduce vortexes in the process fluid.

14. A diagnostic device for detecting fouling and corrosion in process equipment comprising:

process equipment;
at least one detector for measuring a frequency response coupled to the pipe section;
an transducer coupled to the process element and adapted to excite the process element into resonance; and
a diagnostic circuit coupled to the at least one detector and the transducer, the diagnostic circuit adapted to trigger the process element into resonance via a command sent to the transducer and to process the measured frequency response from the at least one detector, the diagnostic circuit adapted to compare the measured frequency response to a stored reference frequency response and to produce a diagnostic signal indicative of health of the process equipment based on a deviation of the measured frequency response from the stored frequency response.

15. The diagnostic device of claim 14 wherein the deviation of the measured frequency response is indicative of a mass change of the process equipment.

16. The diagnostic device of claim 15 wherein the mass change is a loss of mass indicative of corrosion.

17. The diagnostic device of claim 15 wherein the mass change is a gain of mass indicative of build up.

18. The diagnostic device of claim 14 wherein the process equipment comprises:

a thermowell with a temperature sensor for measuring a process temperature of a process fluid.

19. The diagnostic device of claim 14 wherein the process equipment comprises:

a pipe section.

20. The diagnostic device of claim 14 wherein the process equipment comprises:

an obstruction extending into a fluid flow.

21. A method of monitoring health of fixed equipment in an industrial process comprising:

measuring a noise signal in a process fluid of the industrial process;

separating acoustic patterns associated with vortices from process noise in the measured noise signal;

calculating a process value based on the acoustic patterns and a noise signature based on the process noise;

comparing the noise signature to a stored reference signature; and

adding an alarm indication onto a flow measurement signal for transmission to a control center, if the noise

signature deviates from the stored reference signature by more than a predetermined limit.

22. A diagnostic system adapted to detect fouling and corrosion of fixed equipment in an industrial process, the diagnostic system comprising:

a sensing device configured to measure a process variable and adapted to passively or actively detect process noise; and

monitoring circuitry coupled to the sensing device and adapted to identify a frequency change in the process noise.

23. A method of detecting corrosion or fouling of process equipment in an industrial process comprising:

exciting a mechanical device into resonance; measuring a resonant frequency of the device; and

generating an alarm signal indicative of fouling or corrosion of the device based upon the resonant frequency of the device.

24. A device for diagnosing operation of a valve in an industrial process comprising:

a first pressure sensor adapted to measure on upstream or downstream pressure;

a second pressure sensor adapted to measure a pressure of pneumatic fluid used to control valve position; and diagnostic circuitry configured to diagnose operation of the valve based upon the sensed pressure.

25. The device of claim 24 wherein the first pressure sensor is adapted to sense acoustic frequencies in the process fluid.

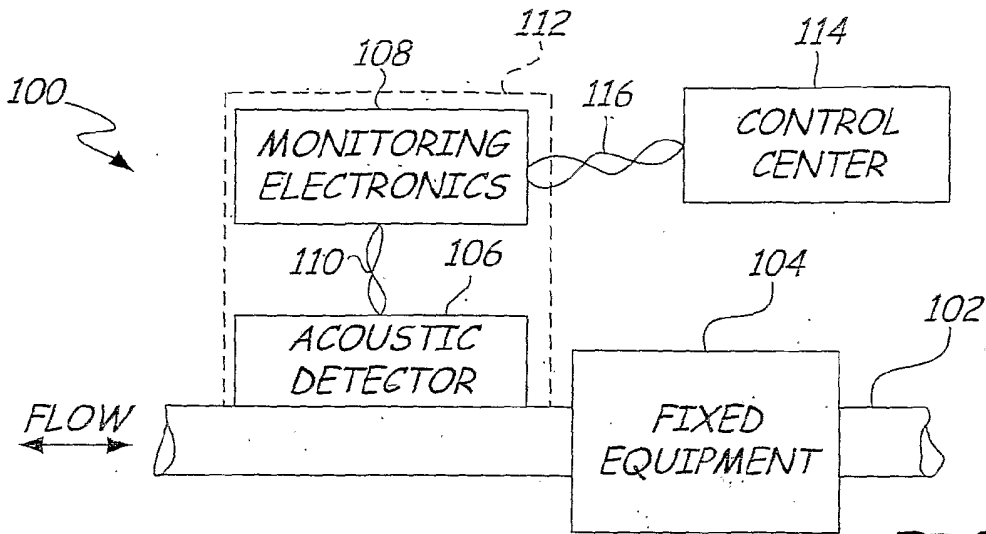

FIG. 1

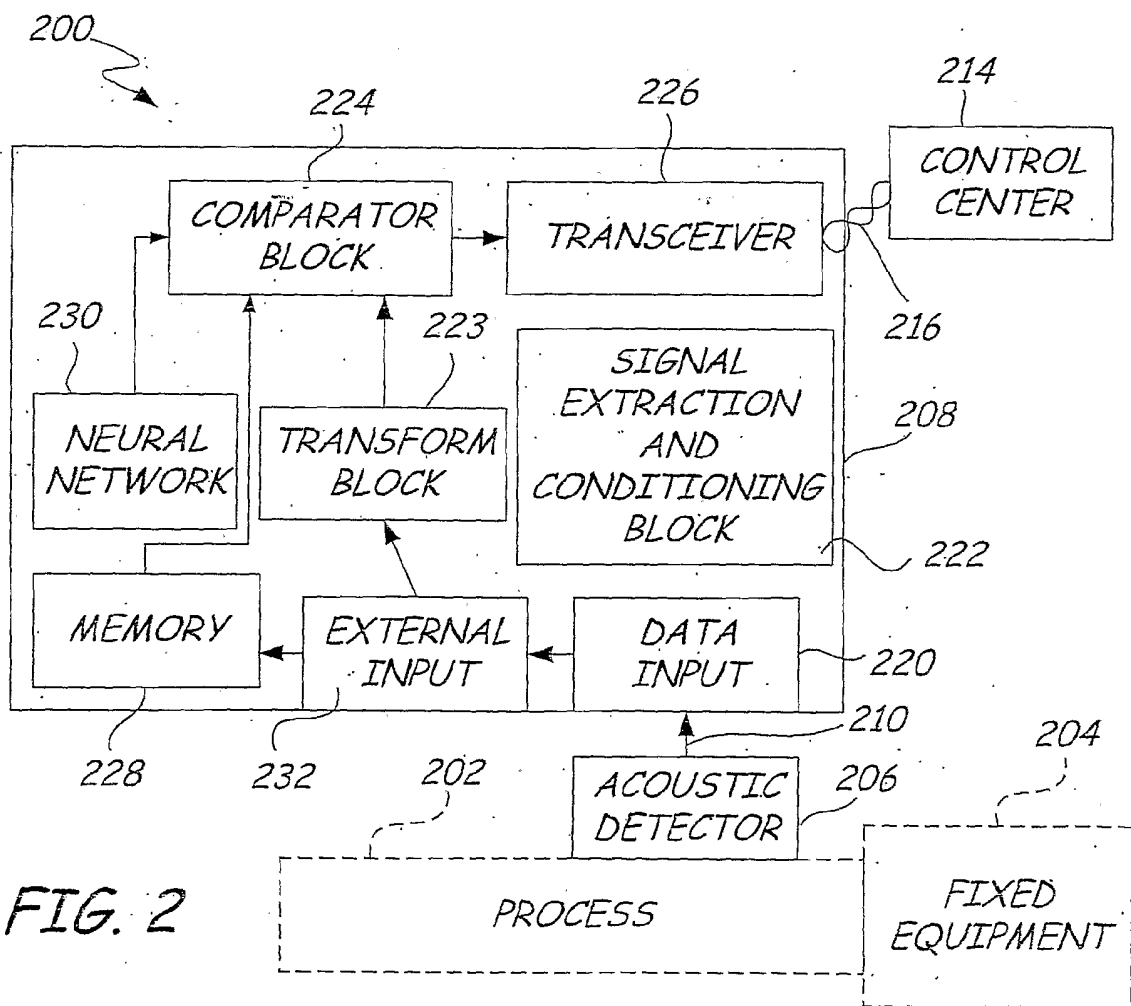

FIG. 2

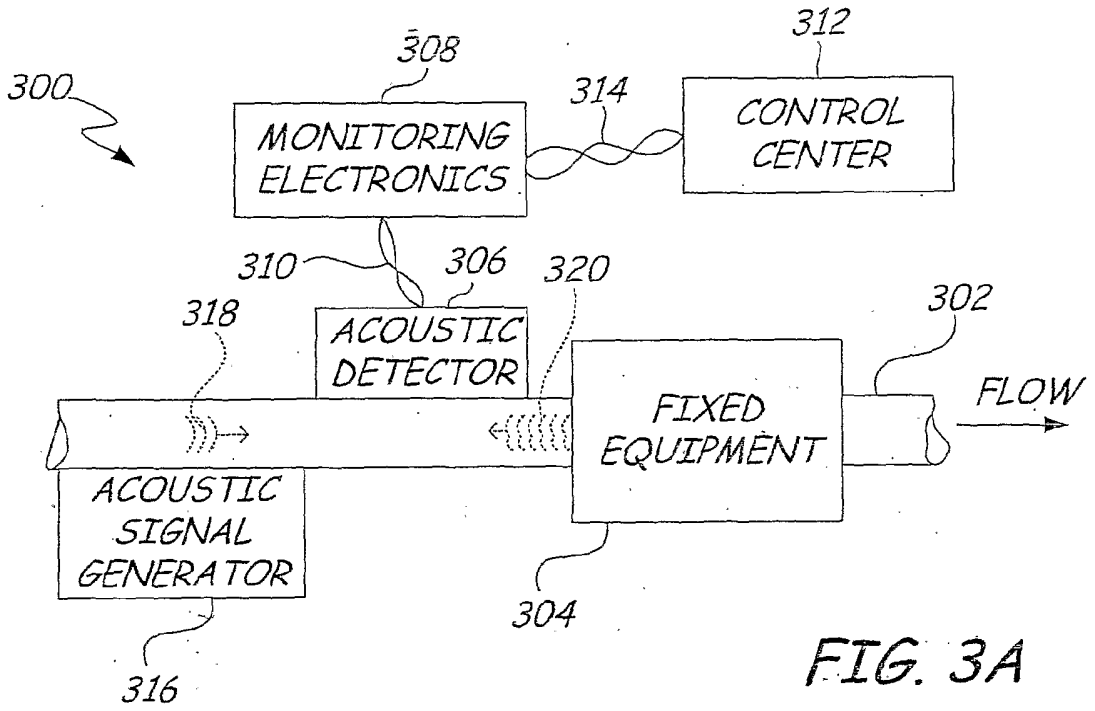

FIG. 3A

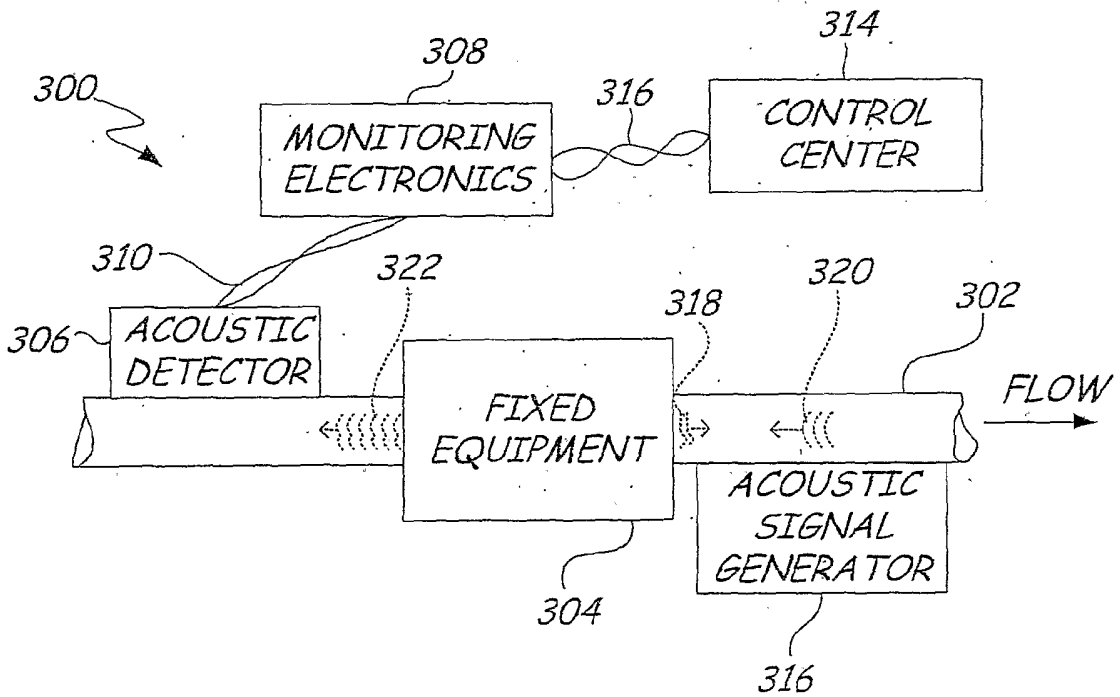

FIG. 3B

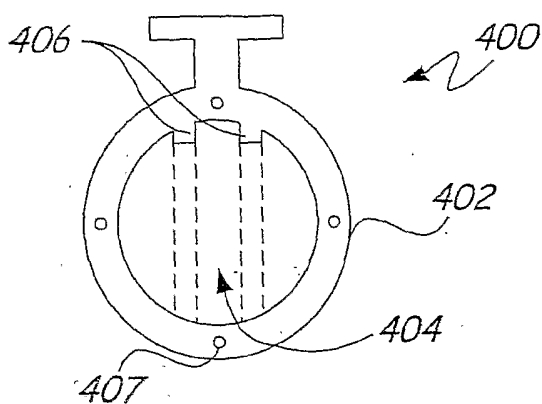

FIG. 4A

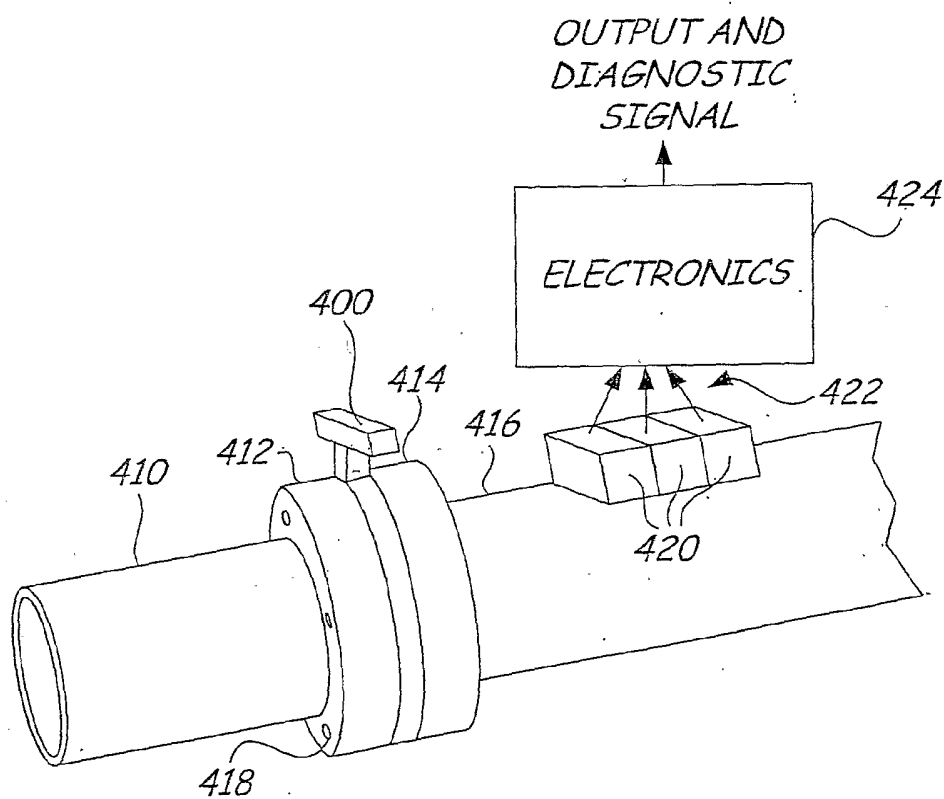

FIG. 4B

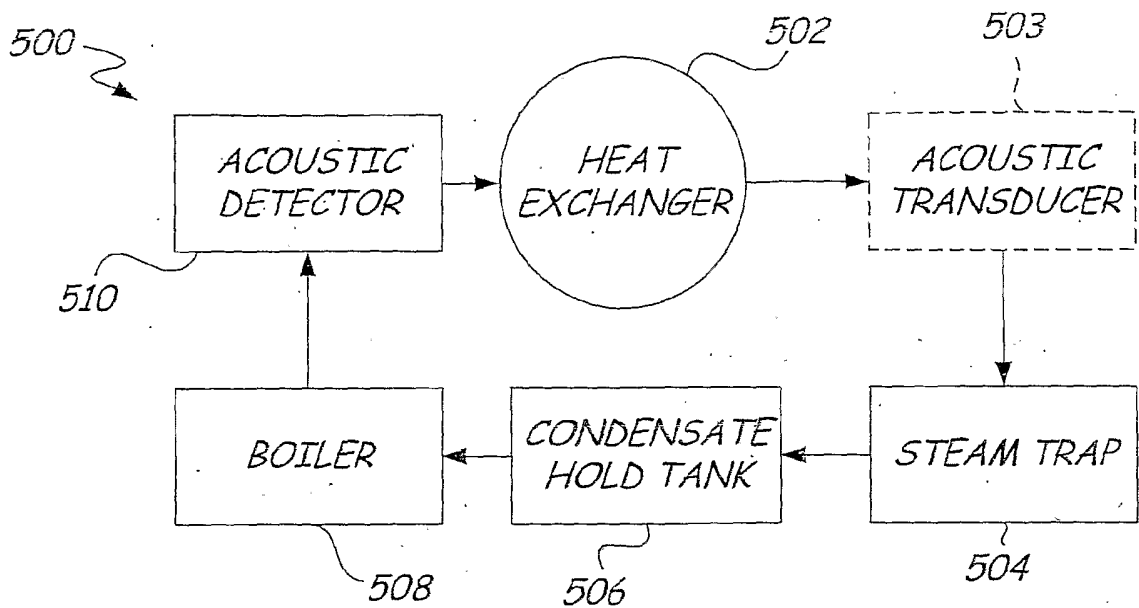

FIG. 5A

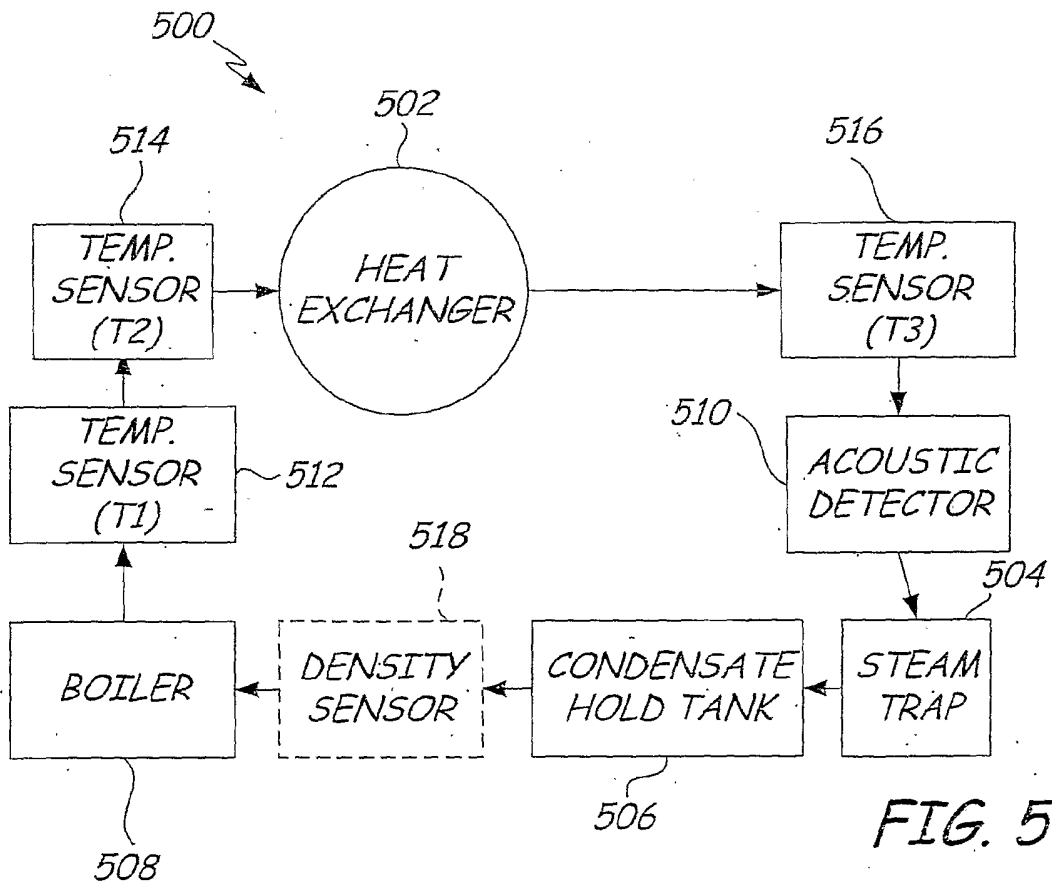

FIG. 5B

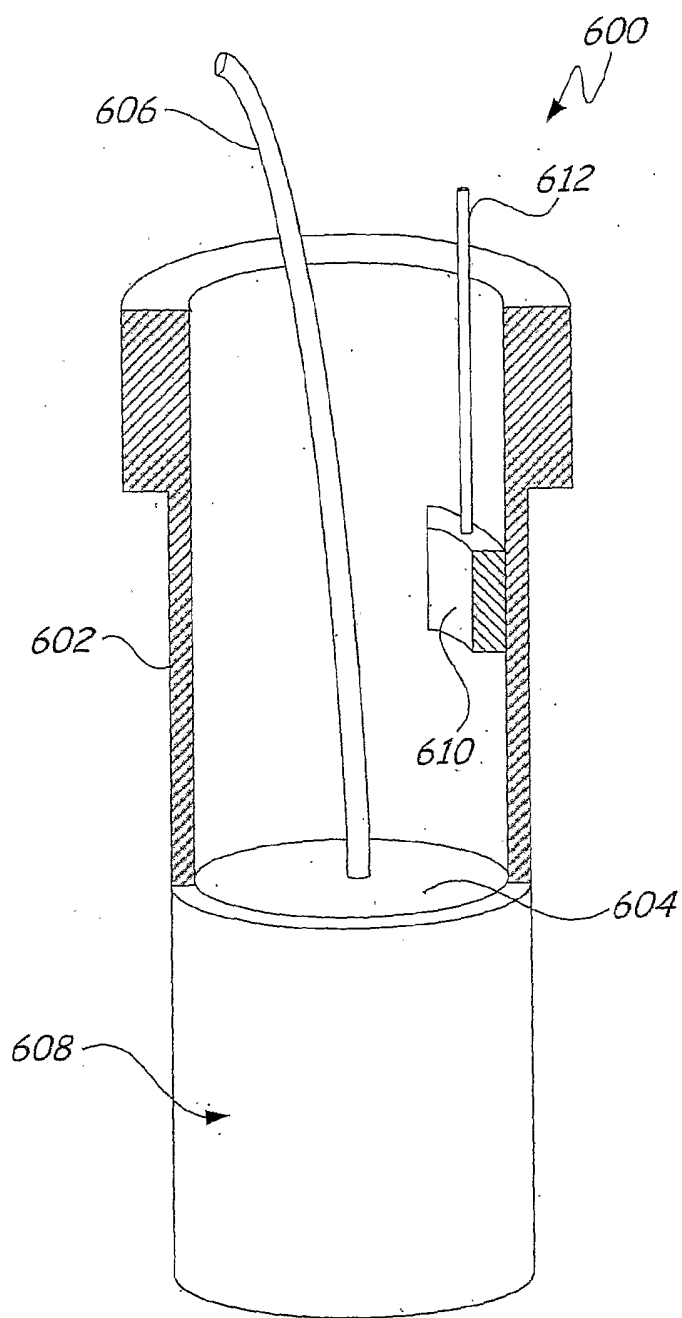

FIG. 6

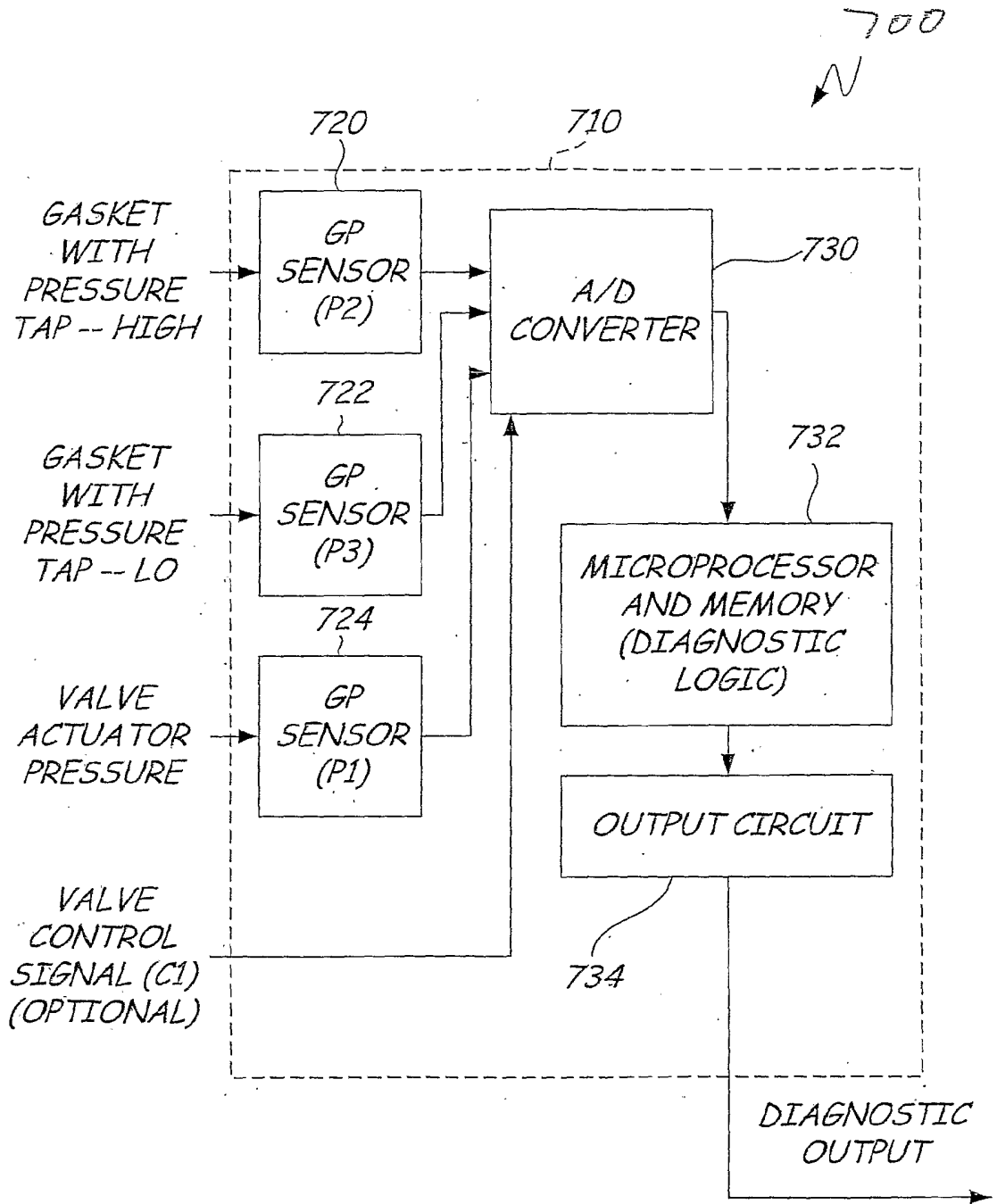

FIG. 7B

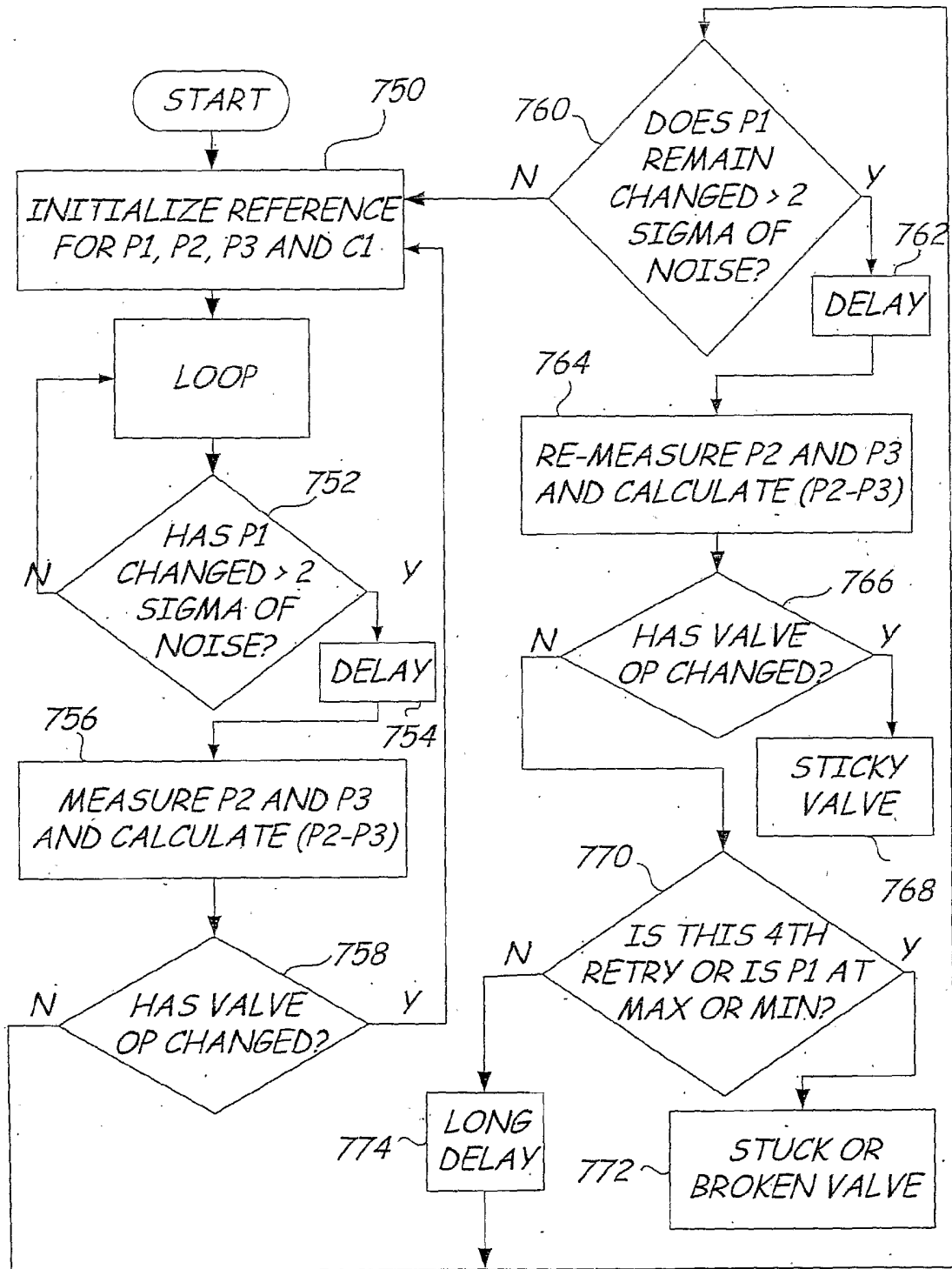

FIG. 7C

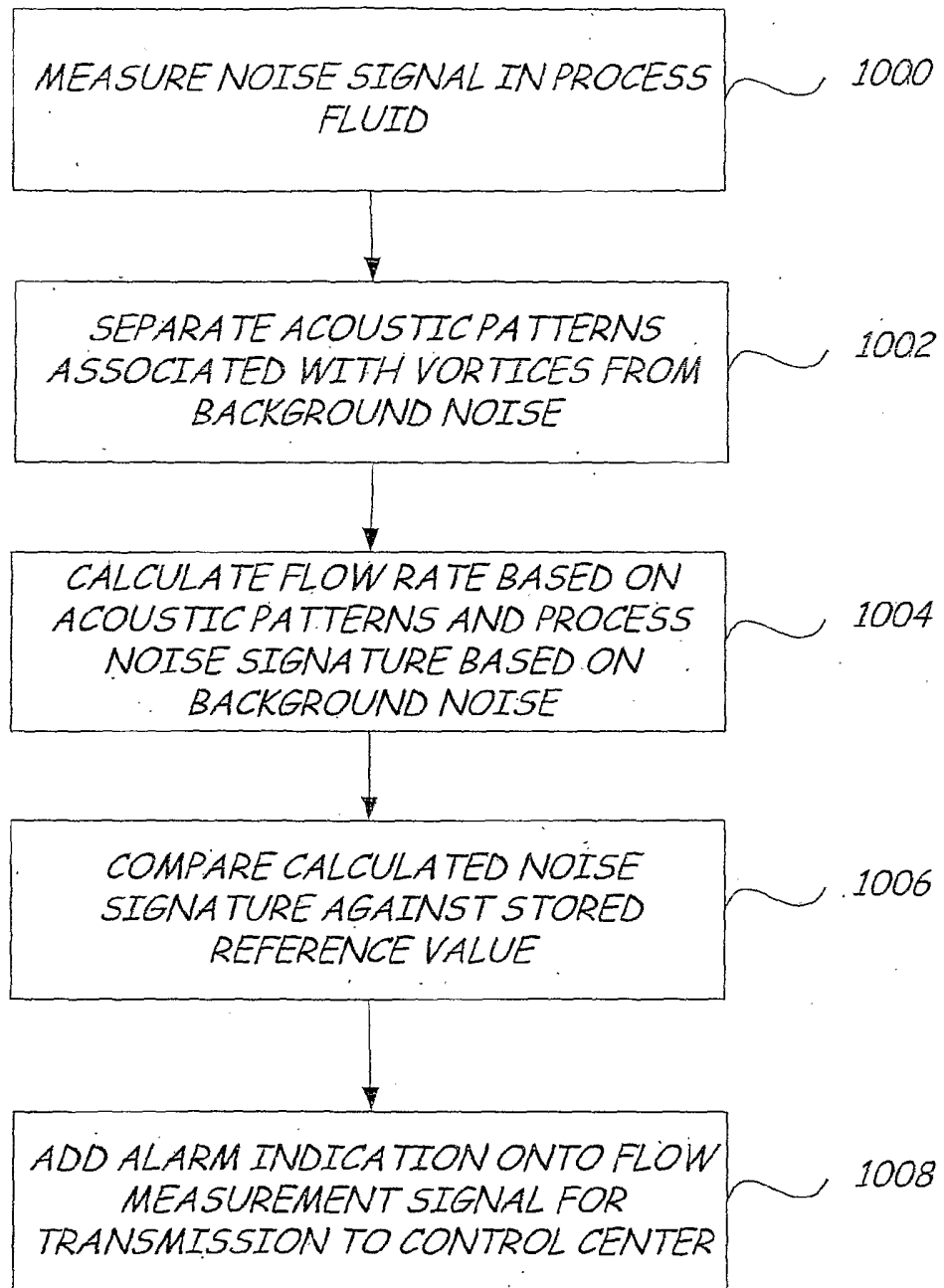

FIG. 8