

(19)



(11)

**EP 1 785 548 A3**

(12)

**EUROPEAN PATENT APPLICATION**

(88) Date of publication A3:  
**22.09.2010 Bulletin 2010/38**

(51) Int Cl.:  
**E04G 5/00 (2006.01)**      **E04G 1/15 (2006.01)**  
**E04G 1/34 (2006.01)**

(43) Date of publication A2:  
**16.05.2007 Bulletin 2007/20**

(21) Application number: **06023551.2**

(22) Date of filing: **13.11.2006**

(84) Designated Contracting States:  
**AT BE BG CH CY CZ DE DK EE ES FI FR GB GR HU IE IS IT LI LT LU LV MC NL PL PT RO SE SI SK TR**  
Designated Extension States:  
**AL BA HR MK RS**

(72) Inventor: **Owens, Andrew Charles**  
**Birmingham**  
**B5 6QL (GB)**

(74) Representative: **Franks & Co (South) Limited**  
**Carlton House**  
**26 Billing Road**  
**Northampton NN1 5AT (GB)**

(30) Priority: **11.11.2005 GB 0522999**

(71) Applicant: **Owens, Andrew Charles**  
**Birmingham**  
**B5 6QL (GB)**

(54) **Scaffolding tower with integral safety features**

(57) The scaffolding tower system has a guardrail system including an integral safety barrier, permanently attached to the scaffolding structure. The safety barrier is adjustable to accommodate required permitted dimensional variations. The scaffolding structure is arranged such that the perimeter guard rail system protects all faces of the structure and irrespective of the position and level at which the platform units are installed, the operatives are protected from falling.

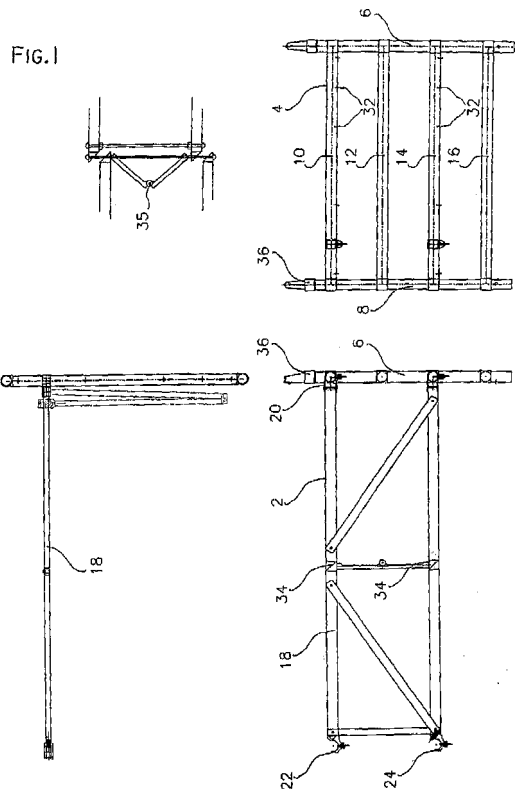

**EP 1 785 548 A3**



EUROPEAN SEARCH REPORT

Application Number  
EP 06 02 3551

DOCUMENTS CONSIDERED TO BE RELEVANT			
Category	Citation of document with indication, where appropriate, of relevant passages	Relevant to claim	CLASSIFICATION OF THE APPLICATION (IPC)
X	US 3 071 206 A (FRANK KRISTEN) 1 January 1963 (1963-01-01) * figures *	1-8	INV. E04G5/00 E04G1/15 E04G1/34
X	----- CH 536 417 A (WILHELM LAYHER FA [DE]) 30 April 1973 (1973-04-30) * figures *	1	
X	----- US 5 099 953 A (STEGATH MURRAY C [US]) 31 March 1992 (1992-03-31) * figures *	1	
X	----- US 4 534 447 A (CHAMPIGNY LUCIEN [CA]) 13 August 1985 (1985-08-13) * figures *	1	
			TECHNICAL FIELDS SEARCHED (IPC)
			E04G
The present search report has been drawn up for all claims			
Place of search		Date of completion of the search	Examiner
The Hague		17 August 2010	Andlauer, Dominique
CATEGORY OF CITED DOCUMENTS		T : theory or principle underlying the invention E : earlier patent document, but published on, or after the filing date D : document cited in the application L : document cited for other reasons ..... & : member of the same patent family, corresponding document	
X : particularly relevant if taken alone Y : particularly relevant if combined with another document of the same category A : technological background O : non-written disclosure P : intermediate document			

6  
EPO FORM 1503 03.02 (P04C01)

**ANNEX TO THE EUROPEAN SEARCH REPORT  
ON EUROPEAN PATENT APPLICATION NO.**

EP 06 02 3551

This annex lists the patent family members relating to the patent documents cited in the above-mentioned European search report. The members are as contained in the European Patent Office EDP file on The European Patent Office is in no way liable for these particulars which are merely given for the purpose of information.

17-08-2010

Patent document cited in search report		Publication date	Patent family member(s)	Publication date
US 3071206	A	01-01-1963	NONE	
-----				
CH 536417	A	30-04-1973	NONE	
-----				
US 5099953	A	31-03-1992	NONE	
-----				
US 4534447	A	13-08-1985	NONE	
-----				

EPO FORM P0459

For more details about this annex : see Official Journal of the European Patent Office, No. 12/82