



(12) UK Patent (19) GB (11) 2 118 793 B

(54) Title of invention

Receiver having switched capacitor filter

(51) INT CL⁴; H03G 3/34

(21) Application No
8306266

(22) Date of filing
7 Mar 1983

(30) Priority data

(31) 57/034601

(32) 5 Mar 1982

(33) Japan (JP)

(43) Application published
2 Nov 1983

(45) Patent published
27 Nov 1985

(73) Proprietors
Nippon Electric Co Ltd *change of name*
(Japan)
33-1 Shiba Gochome
Minato-ku
Tokyo 108
Japan

(72) Inventor
Koji Iwahashi

(74) Agent and/or
Address for Service
John Orchard & Co.,
Staple Inn Buildings North,
High Holborn,
London WC1V 7PZ

(52) Domestic classification
H3Q BAX
H3R 9R5

(56) Documents cited
None

(58) Field of search
H3Q

Fig. 1.

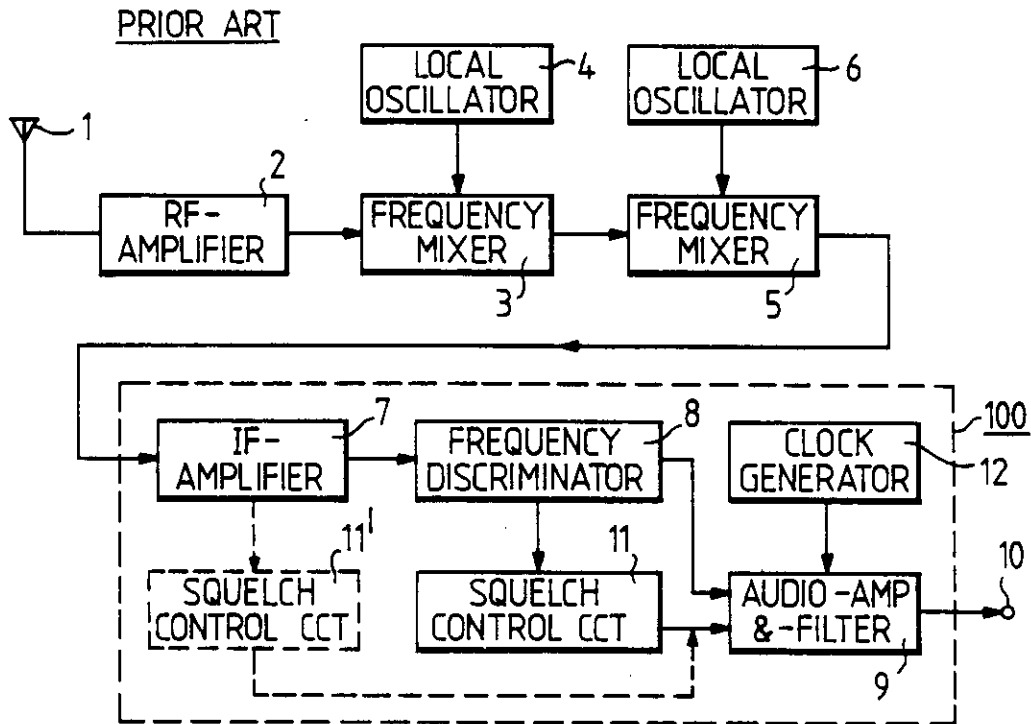

Fig.2. PRIOR ART

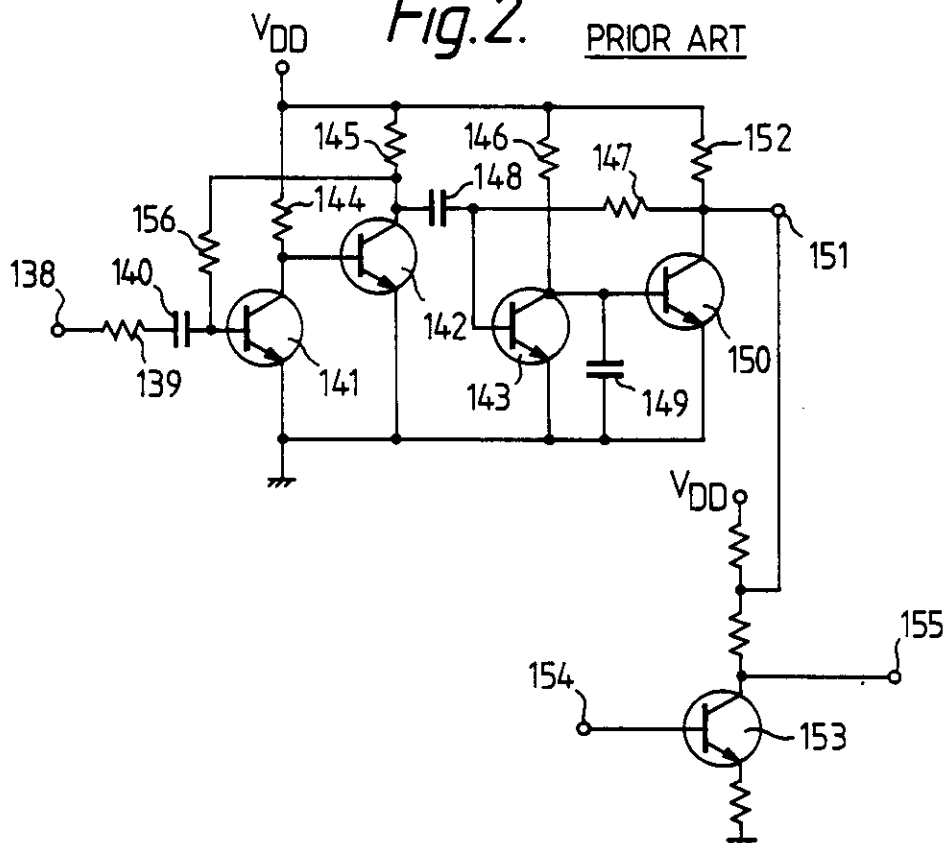

Fig. 3.

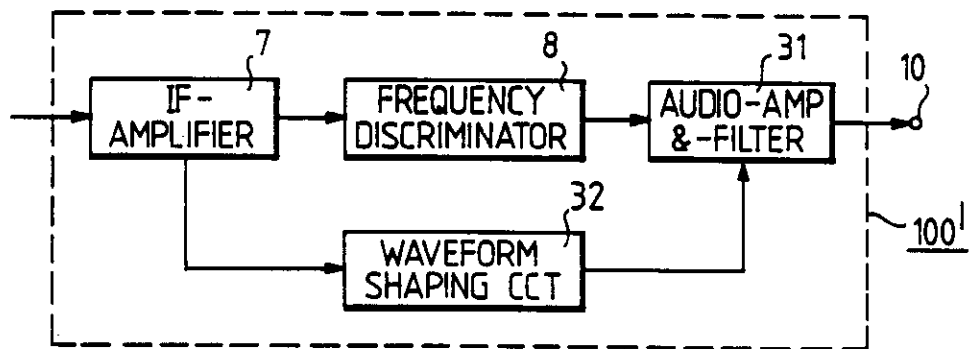

Fig. 4A.

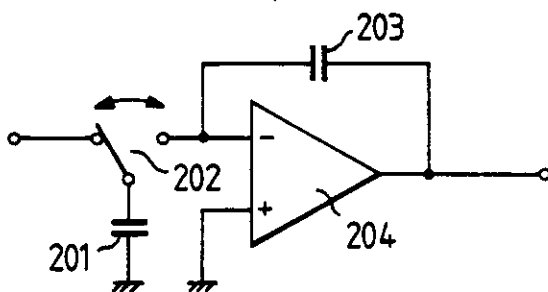

Fig. 4B.

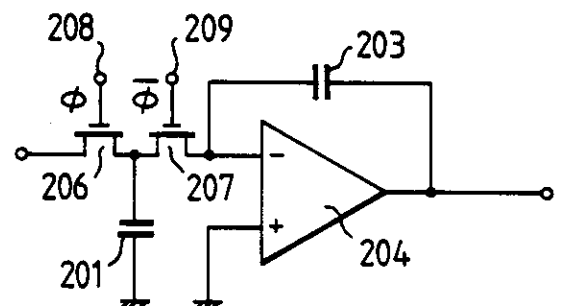

Fig. 4C.

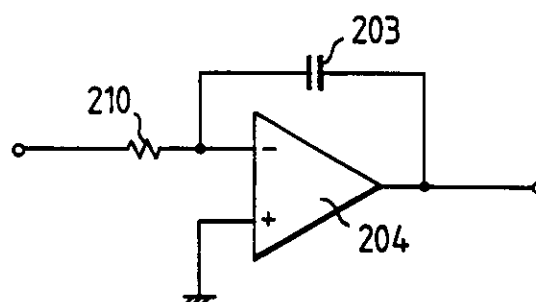
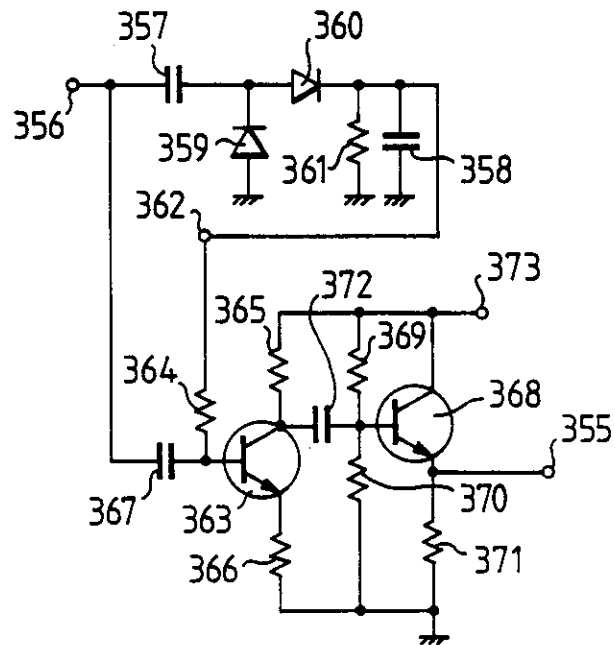
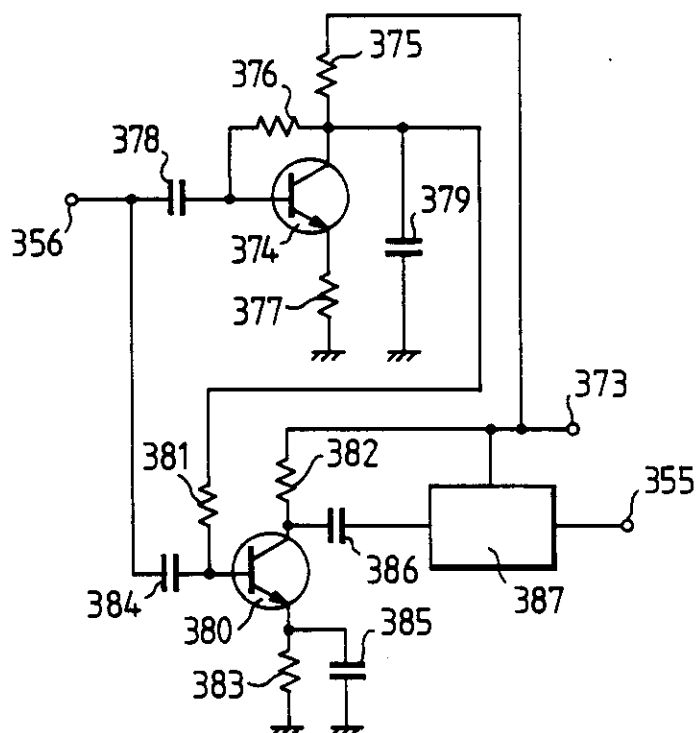

Fig.5.*Fig.6.*

RECEIVER HAVING SWITCHED CAPACITOR FILTER

Background of the Invention

The present invention relates to a receiver and, more particularly, to a receiver in which an audio frequency band circuit includes a filter of the type using a switched capacitor.

- 5 Receivers today are increasingly miniaturized and this owes a great deal to the progress in IC technology, especially LSI technology. In parallel with the decrease in size of a receiver, there has arisen a keen demand for integration of a filter which is included in an audio frequency band circuit of the receiver.
- 10 Such a filter usually comprises an active filter which has a resistor and a capacitor therein. It is relatively easy with LSI technology to provide capacitors of highly accurate capacitances. This is the reason behind the use of switched capacitors for such active filter in place of resistors. For example, a filter using a switched capacitor
- 15 is described in the paper "MOS Sampled Data Recursive Filters Using Switched Capacitor Integrators, "IEEE JOURNAL OF SOLID-STATE CIRCUITS, Vol. SC-12, No.6, December 1977.

- A clock signal for switching is indispensable for operating a switched capacitor and such has heretofore been implemented by
- 20 a circuit which is exclusively used for the generation of a clock signal. The clock generator circuit, however, adds to the number

of necessary structural elements of a receiver and thereby makes the construction intricate and the reliability poor.

Meanwhile, a receiver applicable to a system which handles a phase- or frequency-modulated signal is furnished with a squelching
5 function in order to remove noise which would appear in an audio amplifier output during no-signal periods. It has been customary to allocate a special circuit solely for this function. This, as in the case of the clock generator for a switched capacitor, results in a complicated circuit arrangement and a degraded
10 reliability of operation.

It is therefore an object of the present invention to provide a receiver which is simpler in construction and higher in reliability than the prior art receivers due to the provision of a circuit which
15 serves both the clock generating function and squelching function.

In the embodiment to be described, a receiver is provided which includes a first amplifier means for receiving and amplifying a signal which has been modulated in angle. A demodulator means demodulates the angle-modulated signal and
20 is connected to an output of the first amplifier means. A switched capacitor filter means has a switched capacitor and selects an audio frequency signal out of the output of the demodulator means and amplifies the audio frequency signal. The switched capacitor filter means has a pass band which has dependency on a frequency of a

control signal for switching the switched capacitor. A waveform shaping means shapes the waveform of the output of the first amplifier means when the level of the output is above a predetermined level. The waveform shaping means supplies the output thereof to
5 the switched capacitor filter as the control signal.

Brief Description of the Drawings

Other objects, features and advantages of the present invention will become more apparent from the following description taken with the accompanying drawings, in which:

10 Fig. 1 is a block diagram of a conventional double super-heterodyne type receiver;

Fig. 2 is a schematic diagram of a squelch control circuit included in the receiver shown in Fig. 1;

Fig. 3 is a block diagram showing an embodiment of the
15 present invention;

Figs. 4A-4C are diagrams respectively showing the principle of operation, a practical example and an equivalent circuit each of a switched capacitor filter included in an audio frequency amplifier shown in Fig. 3;

20 Fig. 5 is a schematic diagram of a practical example of a waveform shape circuit shown in Fig. 3; and

Fig. 6 is a schematic diagram of another example of the waveform shape circuit shown in Fig. 3.

Description of the Prior Art

Referring to Fig. 1 of the drawings, an angle-modulated (i. e. phase- or frequency-modulated) carrier wave comes into the receiver through an antenna 1 and is fed therefrom to a radio frequency amplifier 2.

5 A first frequency mixer 3 mixes the output of the amplifier 2 with the output of a first local oscillator 4 to provide a first intermediate frequency (IF) signal. A second frequency mixer 5 mixes the first IF signal with the output of a second local oscillator 6 thereby providing a second intermediate frequency (IF) signal. An intermediate

10 frequency (IF) amplifier 7 amplifies the second IF signal and supplies its output to a frequency discriminator 8. The gain of the IF amplifier 7 is predetermined such that the output of the IF amplifier 7 becomes saturated with receiver noise even when no signal is received by the receiver. The frequency discriminator 8 demodulates the

15 output of the IF amplifier 7 into an audio frequency signal which is then coupled to an audio frequency circuit 9, which serves as a combined amplifier and filter. The audio signal, with its amplitude limited to a predetermined level, is fed from the circuit 9 to an output terminal 10.

20 For the ease of large scale integration of the audio frequency circuit 9, an audio frequency filter included in the circuit 9 is of the type using a switched capacitor. In this case, two different kinds of switching clock signals are required for the switched capacitor and are constituted by non-inverted and inverted clock signals supplied from a clock signal _____

generator 12. The clock generator 12 may comprise a combination of a C-MOS inverter and a crystal, a Colpitts oscillator or the like.

A squelch control circuit 11 (or 11') is installed in the receiver to remove noise which may appear in the output of the audio frequency circuit 9 upon lowering of the receiver input level. In detail, the squelch control circuit 11 turns off the audio frequency circuit 9 when it detects a noise component outside the audio frequency band which may be contained in the demodulated output of the frequency discriminator 8. The squelch control circuit 11', on the other hand, controls the audio frequency circuit 9 by detecting the level of the IF signal which is outputted from the IF amplifier 7.

The squelch control circuit 11 is shown in detail in Fig. 2. The demodulated output of the frequency discriminator 8 (Fig. 1) is fed via a terminal 138 to a resistor 139 and a capacitor 140, which are adapted to extract (pass) only the noise component outside the audio frequency band. The noise component is supplied to a transistor 141. Transistors 142 and 143, resistors 144, 147 and 156 and a capacitor 148 combine to form an amplifier circuit for amplifying the extracted noise component. A capacitor 149 picks up a d.c. component out of the noise component to turn on and off a transistor 150 which has a load resistor 152, thereby switching the voltage appearing at a terminal 151. A transistor 153 which forms part of the audio frequency amplifier in the audio frequency

circuit 9 (Fig. 1), includes a terminal 154 for receiving the demodulated output of the frequency discriminator 8 and an output terminal 155. When the voltage at the terminal 151 is switched, the transistor 153 is turned on or off to render the audio frequency circuit 9 conductive or non-conductive. The other squelch control circuit 11' is constructed in the same way as the squelch control circuit 11 described above.

In this manner, the prior art receiver with a switched capacitor filter requires a clock generator for exclusive use and squelch control circuits also for exclusive use. This type of receiver, as previously discussed, cannot avoid intricacy of construction as well as poor reliability of operation.

Description of the Preferred Embodiment

Referring to Fig. 3, a block 100' corresponds to the block 100 which is included in the receiver shown in Fig. 1. In Fig. 3, the same reference numerals as those of Fig. 1 designate the same structural elements. The second frequency mixer 5 (Fig. 1) supplies an intermediate frequency (IF) amplifier 7 with an intermediate frequency (IF) signal. The output of the IF amplifier 7 is applied to a frequency discriminator 8 for phase- or frequency-demodulation. The resulting audio frequency signal is selected and amplified by an audio frequency amplifier 31, which includes a switched capacitor filter therein. This switched capacitor filter is switched by a pulse signal which is provided from a waveform shaping circuit 32

to the amplifier 31.

As will be described in detail, the waveform shape circuit 32 picks up the IF signal at a point lying between suitable stages of the IF amplifier 7 and shapes its waveform to provide a pulse signal for clocking the switched capacitor filter. It is a primary requisite that the signal input to the waveform shaping circuit 32 has a waveform which has not been amplitude limited by the amplifier 7. In contrast the output of amplifier 7 to the frequency discriminator 8 is amplitude limited. Consequently, when the IF signal coupled to the IF amplifier 7 has an amplitude smaller than a threshold level, the waveform shaping circuit 32 is deactivated to stop the delivery of the clocking pulse signal therefrom. With this construction, the circuit 32 delivers a pulse signal for switching the switched capacitor filter as long as its input is above the threshold level; the delivery of the clocking pulse signal will be stopped in response to an input below the threshold level thereby deactivating the switched capacitor filter. Upon deactivation, the switched capacitor filter intercepts the output of the audio frequency amplifier 31 so that no output appears at the output terminal 10. Stated another way, the circuit 32 and the audio frequency amplifier 31 cooperate with the switched capacitor filter to serve the squelching function.

Referring to Fig. 4A, the switched capacitor filter, which forms part of audio amplifier and filter 31, has a capacitor 201 which is repeatedly charged and discharged by a switch 202 and, when averaged with respect to time,

functions as a resistor 210 as shown in Fig. 4C. The resistor 210 coacts with a capacitor 203 and an operational amplifier 204 to form a low-pass filter for passing the audio frequency therethrough.

5 As shown in Fig. 4B, the switch 202 illustrated in Fig 4A is actually made up of first and second MOS FETs 206 and 207. Gates 208 and 209 of the MOS FETs are respectively supplied with clock pulses ϕ and $\bar{\phi}$ which are inverse to each other. These clock pulses together define a control signal
10 which determines the effective resistance of the capacitor 201. Coupled to these gates 208 and 209 are the output pulses of the waveform shaping circuit 32, which pulses define the clock pulses ϕ and $\bar{\phi}$, respectively. While no clock pulse is applied to the gates 208 and 209, the MOS FETs 206 and 207
15 constantly remain non-conductive maintaining the switched capacitor filter deactivated. This is the "OFF" condition of the audio frequency amplifier 31 in the course of the squelching function previously described.

The resistance R of the equivalent resistor 210 shown
20 in Fig. 4C may be expressed as:

$$R = \frac{1}{f_c C}$$

where C is the capacitor of the capacitor 201 and f_c is the frequency of the clock pulses. The clock frequency f_c usually ranges from 10 to 20 times (or more) the pass band. The clocking pulse supplied by the waveform shaping circuit 32 (Fig. 3), which is the shaped
25 version of the IF signal, has a frequency of 455 KHz or 10.7 MHz which is usable for clocking the switched capacitor filter. The IF signal of 455 KHz is optimum as a clock for the switched capacitor

filter, while the 10.7 MHz signal is somewhat questionable bearing in mind the presently available response of MOS FETs. Still, the 10.7 MHz signal will be potentially hopeful if it is divided into the approximate range of $1/4$ - $1/64$. The conversion of the capacity of a switched capacitor into a resistance with respect to a frequency is readily achievable based on the equation shown above, thus accommodating a change in frequency with ease.

Referring to Fig. 5, the function of the waveform shape circuit is, as already mentioned, to generate a clock signal having a certain level and a 50 percent duty cycle, as soon as the input electric field level increases beyond a predetermined value. In Fig. 5, the reference numeral 356 designates an IF signal input terminal which is connected to an output between suitable stages of the IF amplifier 7 (Fig. 3). The IF signal is rectified by capacitors 357 and 358, diodes 359 and 360 and a resistor 361 to have a d.c. level. As the input electric field level increases beyond a predetermined value a driver voltage high enough to turn on a transistor 363 appears at a terminal 362 so that the IF signal from the terminal 356 is amplified to a predetermined level by an amplifier which is made up of a transistor 363, resistors 364-366 and a capacitor 367. The amplified IF signal is delivered as clock pulses to an output terminal 355 via a buffer amplifier which comprises a transistor 368, resistors 369-371 and a capacitor 372. The reference numeral 373 designates a power source terminal.

Referring to Fig. 6, another possible form of the waveform shaping circuit shown in Fig. 3 is illustrated. The IF signal coming in through the terminal 356 is rectified by a rectifier circuit made up of a transistor 374, resistors 375-377 and capacitors 378 and 379, to provide a bias voltage to a transistor 380. When the IF signal is beyond a predetermined level, the transistor 380 is supplied with a bias voltage which turns it on. Then, an IF amplifier formed by the transistor 380, resistors 381-382 and capacitors 384-386 is activated to amplify the IF signal to a level which the signal requires as a clock. The output of the IF amplifier is suitably divided by a frequency divider 387 which comprises a flip-flop or the like while being thereby provided with a duty cycle of 50 percent. The output of the frequency divider 387 is delivered to the terminal 355.

In summary, it will be seen that the present invention provides a receiver in which a waveform shaping circuit functions both as a clock generator necessary for a switched capacitor filter and a circuit necessary for a squelch control. The number of structural elements of the waveform shaping circuit shown in Fig. 5 or 6 is substantially equal to that of the squelch control circuit shown in Fig. 2 and, therefore, the receiver of the present invention achieves a simpler clock generator for a switched capacitor filter than in the prior art receiver.

CLAIMS

1. A receiver comprising:
 - a first amplifier means for receiving and amplifying an angle modulated signal;
 - a demodulator means connected to a first output of said first amplifier means for demodulating the amplified angle-modulated signal;
 - a switched capacitor filter means including a switched capacitor for selecting an audio frequency signal out of the output of said demodulator means and amplifying said audio frequency signal, said switched capacitor filter means having a pass band which is dependent on the frequency of a control signal for switching said switched capacitor; and
 - a waveform shaping means for shaping the waveform of the output of said first amplifier means when the level of the second output of said first amplifier means is above a predetermined level, said waveform shaping means supplying the shaped waveform output thereof to said switched capacitor filter means as said control signal.
2. A receiver as claimed in claim 1, further comprising a second amplifier means for receiving and amplifying an incoming angle modulated carrier wave; and a frequency mixer means for converting the frequency of the output of said second amplifier into said angle-modulated signal.

3. A receiver as claimed in claim 1 substantially as described herein with reference to Fig. 3, Fig. 5, Fig. 6 or Figs. 4A - 4C of the accompanying drawings.

Publication No.
2118793 A dated 2 November 1983

Patent Granted:

WITH EFFECT FROM
SECTION 25(1)

27 NOV 1985

Application No.
6266 filed on 7 March 1983

Priority claimed:
5 March 1982 in Japan doc: 57/034601

Title:
Receiver having switched capacitor filter

Applicant:
Nippon Electric Co Ltd (Japan) 33-1 Shiba Gochome Minato-ku Tokyo 108 Japan

Inventor:
Koji Iwahashi C/o Nippon Electric Co Ltd 33-1 Shiba Gochome Minato-ku Tokyo 108 Japan

Classified to:
H3G H3R

Examination requested 7 March 1983

Examination requested

Address for Service:
John Orchard and Co Staple Inn Buildings North High Holborn London WC1V 7PZ

SECTION 32 (1977 ACT) APPLICATION FILED 13/6/88

21.6.88 Notification of a change of name of Nippon Electric Co Ltd (Japan) to NEC Corporation, 33-1 Shiba Gochome Minato-ku Tokyo 108 Japan. Effective on April 1, 1983. Official evidence filed on 2090450.