



(51) International Patent Classification:  
**G06F 11/30** (2006.01)

(21) International Application Number:  
PCT/US2011/021237

(22) International Filing Date:  
14 January 2011 (14.01.2011)

(25) Filing Language: English

(26) Publication Language: English

(30) Priority Data:  
12/688,504 15 January 2010 (15.01.2010) US

(71) Applicant (for all designated States except US): **IOM-NIS LLP** [US/US]; 2930 Revere Street, Suite 210, Houston, TX 77098 (US).

(72) Inventors; and

(75) Inventors/Applicants (for US only): **DAVIS, Alan, W.** [US/US]; 2930 Revere, Houston, TX 77098 (US). **JOHNSON, Daniel, G.** [US/US]; 4514 Flower Bridge Court, Humble, TX 77396 (US).

(74) Agent: **FULGHUM, Roger**; Baker Botts LLP, 910 Louisiana Street, Houston, TX 77002 (US).

(81) Designated States (unless otherwise indicated, for every kind of national protection available): AE, AG, AL, AM, AO, AT, AU, AZ, BA, BB, BG, BH, BR, BW, BY, BZ,

CA, CH, CL, CN, CO, CR, CU, CZ, DE, DK, DM, DO, DZ, EC, EE, EG, ES, FI, GB, GD, GE, GH, GM, GT, HN, HR, HU, ID, IL, IN, IS, JP, KE, KG, KM, KN, KP, KR, KZ, LA, LC, LK, LR, LS, LT, LU, LY, MA, MD, ME, MG, MK, MN, MW, MX, MY, MZ, NA, NG, NI, NO, NZ, OM, PE, PG, PH, PL, PT, RO, RS, RU, SC, SD, SE, SG, SK, SL, SM, ST, SV, SY, TH, TJ, TM, TN, TR, TT, TZ, UA, UG, US, UZ, VC, VN, ZA, ZM, ZW.

(84) Designated States (unless otherwise indicated, for every kind of regional protection available): ARIPO (BW, GH, GM, KE, LR, LS, MW, MZ, NA, SD, SL, SZ, TZ, UG, ZM, ZW), Eurasian (AM, AZ, BY, KG, KZ, MD, RU, TJ, TM), European (AL, AT, BE, BG, CH, CY, CZ, DE, DK, EE, ES, FI, FR, GB, GR, HR, HU, IE, IS, IT, LT, LU, LV, MC, MK, MT, NL, NO, PL, PT, RO, RS, SE, SI, SK, SM, TR), OAPI (BF, BJ, CF, CG, CI, CM, GA, GN, GQ, GW, ML, MR, NE, SN, TD, TG).

**Declarations under Rule 4.17:**

- as to applicant's entitlement to apply for and be granted a patent (Rule 4.17(ii))
- as to the applicant's entitlement to claim the priority of the earlier application (Rule 4.17(iii))

**Published:**

- with international search report (Art. 21(3))

(54) Title: SYSTEM AND METHODS FOR DESIGNING NETWORK SURVEILLANCE SYSTEMS

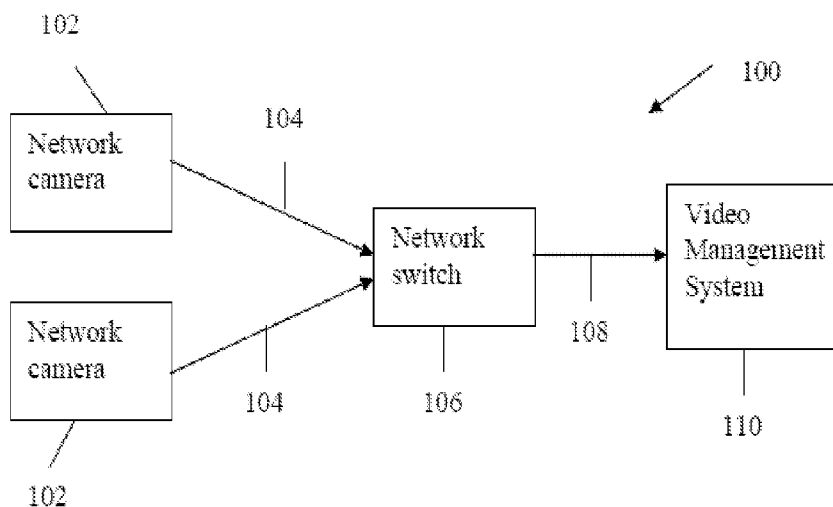

**FIG. 1**

(57) Abstract: Systems and methods for efficiently configuring network surveillance systems are disclosed. A network surveillance system is designed by selecting a first component for the network surveillance system. The surveillance performance index for the first component is determined. A second component for the network surveillance system is then selected based on the surveillance performance index of the first component.

## **SYSTEM AND METHODS FOR DESIGNING NETWORK SURVEILLANCE SYSTEMS**

### **5 TECHNICAL FIELD**

The present disclosure relates generally to surveillance systems, and, more particularly, to a system and methods for efficiently configuring network surveillance systems.

### **10 BACKGROUND**

Video surveillance systems are commonly used to detect incidents that a user may deem desirable. For instance, surveillance systems may be used at banks, stores and homes. Typically, a user installs one or more cameras at a desired location and the images captured by the cameras are communicated to a device for viewing  
15 and/or recording. The user may then view the transmitted images. The images may be communicated from the camera to the recording device or a monitor through a wired or wireless network.

Modern video surveillance systems may include one or more cameras which use the Internet Protocol to transmit image data and control signals over a  
20 network. These cameras are commonly referred to as IP cameras. IP cameras capture and send video footage over an Internet Protocol network, such as an Ethernet Link, allowing users to view, record, store and manage their video surveillance images either locally or remotely over a network infrastructure. IP cameras can be placed  
25 IP cameras may include other functionalities such as, for example, pan/tilt/zoom operation, motion detection, audio surveillance, integration with alarms, automated alerts, and intelligent video analytics.

In order to ensure the proper operation of a network surveillance system, it is important that the selected components be compatible. However, the  
30 methodology for determining performance characteristics of a surveillance security server has always proven difficult. For instance, the network server utilized must

match the system requirements. The demands placed on the network server may be affected by a number of variables including the bandwidth requirements of the system components, the desired frame rates for the surveillance system, the storage capacities of the system components and the different options of the surveillance software. In  
5 order to maximize the efficiency of a video surveillance system, a user must select the right server for the desired system configuration.

Typically, the user has to go through a number of iterations when selecting the components of the network surveillance system to achieve an optimal result. For example, the user will select an initial configuration for the video  
10 surveillance system. The user may then go through a number of iterations, based on trial and error, in order to identify the network server that is best suited for the selected system configuration. Moreover, if the user decides to change an existing video surveillance configuration, the iterations must be repeated to achieve optimal system performance. However, this is an inefficient and time consuming process. It  
15 is therefore desirable to have a systematic approach for designing a video surveillance system which best meets a user's existing or known future requirements.

### SUMMARY

In one exemplary embodiment, the present invention is directed to a method of identifying a server for use in a network surveillance system comprising:  
20 selecting a camera configuration; determining a surveillance performance index for the camera configuration; selecting a server; determining a surveillance performance index for the server; comparing the surveillance performance index of the camera configuration with the surveillance performance index of the server; and choosing the selected server if the surveillance performance index of the server is equal to or  
25 exceeds the surveillance performance index of the camera configuration.

In another embodiment, the present invention is directed to a system for choosing a suitable server for a surveillance system comprising: an information handling system; a user interface provided by the information handling system; wherein a user may input camera configuration information to the user interface; and  
30 wherein the user interface selects an appropriate server using the camera configuration information input by the user.

In one exemplary embodiment, the present invention is directed to a method of designing a network surveillance system comprising: selecting a first component for the network surveillance system; determining a surveillance performance index for the first component; and selecting a second component for the network surveillance system based on the surveillance performance index of the first component.

Thus, the present disclosure provides systems and methods for efficiently configuring network surveillance systems. Other technical advantages will be apparent to those of ordinary skill in the art in view of the following specification, claims, and drawings.

### BRIEF DESCRIPTION OF THE DRAWINGS

A more complete understanding of the present embodiments and advantages thereof may be acquired by referring to the following description taken in conjunction with the accompanying drawings, in which like reference numbers indicate like features, and wherein:

Figure 1 is a first exemplary video surveillance system.

Figure 2 is a second exemplary video surveillance system.

Figure 3 is a flow diagram of a process for designing an optimal network surveillance system in accordance with an exemplary embodiment of the present invention.

Figure 4 is a table of size per pixel for different frame rates.

Figure 5 is a table of tested SPIs from disk array benchmark results.

Figure 6 is a table of the SPIs of Intel Socket 771 processors, for up to four sockets per system.

### DETAILED DESCRIPTION

For purposes of this disclosure, an information handling system may include any instrumentality or aggregate of instrumentalities operable to compute, classify, process, transmit, receive, retrieve, originate, switch, store, display, manifest, detect, record, reproduce, handle, or utilize any form of information, intelligence, or data for business, scientific, control, or other purposes. For example, an information

handling system may be a personal computer, a network storage device, or any other suitable device and may vary in size, shape, performance, functionality, and price. The information handling system may include random access memory (RAM), one or more processing resources such as a central processing unit (CPU) or hardware or software control logic, ROM, and/or other types of nonvolatile memory. Additional components of the information handling system may include one or more disk drives, one or more network ports for communication with external devices as well as various input and output (I/O) devices, such as a keyboard, a mouse, and a video display. The information handling system may also include one or more buses operable to transmit communications between the various hardware components.

Shown in Figure 1 is a block diagram of an exemplary Network Surveillance System (“NSS”) denoted generally with reference numeral 100. The NSS 100 may include one or more network cameras 102. The network cameras 102 may be operable to digitize and compress the video images they capture. The network cameras 102 may include a network connector (not shown) that connects them to an IP-based network 104. The images captured by the network cameras 102 may be digitized and compressed and transmitted over the IP-based network 104 to a network switch 106. The network switch 106 may then transmit the data received from the network cameras 102 to a Video Management System (“VMS”) 110 over an IP-based network 108. The VMS 110 may be any suitable information handling system that contains the necessary software to receive and process the information transmitted from the network cameras 102. As would be appreciated by those of ordinary skill in the art, with the benefit of this disclosure, the IP-based networks 104, 108 may be any suitable network such as a Local Area Network (“LAN”), Ethernet or the Internet.

As shown in Figure 2, in another exemplary embodiment of an NSS one or more analog cameras 202 may be used. In this embodiment, each analog camera 202 may be connected to a video server 206 through an analog cable 204. The video server 206 may digitize and compress the images received from the analog cameras 202. The video server 206 may then be connected to a network switch 210 through an IP-network 208. The digitized, compressed images may be transmitted from the video server 206 to the VMS 214 via the network switch 210 and the IP-

networks 208 and 212. The IP-networks 208, 212 may be, for example, a LAN or an Internet connection.

The system and methods disclosed herein allow a user to optimize the design of a NSS using a Surveillance Performance Index ("SPI"). SPI is a numeric representation of streaming video, either in load or processing capability. Accordingly, SPI is an intermediary between camera load requirements and the capabilities of servers used in the NSS. In one exemplary embodiment, SPI of a component may be defined as the number of 10 million pixels per second of an average Motion Joint Photographic Experts Group ("MJPEG") frame compression that can pass through the slowest subsystem of the component. As would be appreciated by those of ordinary skill in the art, with the benefit of this disclosure, in another embodiment of the present invention the SPI may be defined differently. However, as is apparent to those of ordinary skill in the art, the system and methods disclosed herein remain applicable so long as the definition of the SPI value remains constant across the different system components. In this exemplary embodiment, the SPI value is defined in terms of the MJPEG because despite its large bandwidth, MJPEG is used widely in the surveillance industry due to its ability to freeze frame on any frame within a stream with near perfect clarity.

Figure 3 is a flow diagram of a process for designing an optimal NSS in accordance with an exemplary embodiment of the present invention, based on the selection of a camera configuration and a suitable server. First, at step 302, a user may select the desired camera configuration such as the number of cameras to be used, the resolution of the cameras and the camera frame rate.

Next, at step 304, the SPI for the selected camera configuration may be calculated. A study of IP based security systems has revealed that a standard 4CIF (Common Intermediate Format) frame of MJPEG averages 37 KB. This average is used as an assumed constant in the discussions that follow.

Figure 4 shows the size per pixel for different frame rates and compression types. Tests were conducted to determine the values charted in Figure 4. Specifically, videos were streamed across servers and the same videos were recorded to hard drives to determine the values tabulated in Figure 4. As depicted in Figure 4,

although the SPI value determination is based on the MJPEG coder-decoder (“CODEC”), other CODEC’s like MPEG4 are included due to different camera configurations. Accordingly, while the SPI value is based on MJPEG, it may be modified to be compatible with MPEG4 and H.264. Using the values in Figure 4, the  
5 SPI for a given camera configuration may be determined by determining the total number of pixels based on resolution and frame rate that will pass per second.

Returning now to Figure 3, at step 306, a server is selected to determine its compatibility with the NSS. At step 308 the SPI value for the selected server is calculated. As would be appreciated by those of ordinary skill in the art, with  
10 the benefit of this disclosure, a number of factors may impact the maximum capabilities of a server in a NSS. The factors that may affect the server capabilities include, for example, network bandwidth, disk array write speed bandwidth, memory bandwidth, and CPU speed. In accordance with the system and methods disclosed herein, the SPI for each component of the server may be determined. The overall  
15 server SPI will then be limited to the SPI of the slowest subsystem of the server. The server subsystems of interest may include the server’s network interface, disk array and Central Processing Unit (“CPU”) speed.

One of the server subsystems is the server’s Network Interface Controller (“NIC”). Specifically, a server cannot record more data than can be  
20 physically transferred over its NIC. In accordance with the system and methods disclosed herein, the SPI of a NIC is defined as 85% of the theoretical speed of Gigabit TCP/IP communications, given standard TCP/IP over head. Accordingly, the SPI for the NIC of a server is the server’s Gigabyte speed minus the TCP/IP overhead which is 79.69 Mbps.

25 Assuming that the load can be handled properly by the server NIC, the next determination must be the write speed of the disk array(s) in the server. For instance, in one embodiment, the disk arrays used may be 7200 rpm SATA and 15000 rpm SAS drives. An internal database of benchmarks for these disk arrays may be maintained in most RAID (0, 1, 5, 1+0, 5+0) configurations, up to 10 spindles. In an  
30 exemplary embodiment, benchmarks are primarily focused on write speed, with 80% priority given to random writes and 20% to sequential writes. Most surveillance

software is less than 80% writes, however, 80% is used in conjunction with the methods disclosed herein to assume the worse case scenario. The table in Figure 5 shows some tested SPI's from these benchmark results.

Another factor that impacts the server's SPI is the CPU. A  
5 combination of real world performance and synthetic benchmarks may be used to determine the SPI for any given CPU. Figure 6 depicts the SPI of Intel Socket 771 processors, for up to four sockets per system which were determined by streaming video over servers.

While memory bandwidth may also impact the server's SPI, as would  
10 be appreciated by those of ordinary skill in the art, with the benefit of this disclosure, that is typically not the limiting factor for a given server. For instance, the SPI for DDR2-ECC 667MHz RAM which is often used in servers is around 4095.7. Accordingly, the memory bandwidth may essentially be disregarded when determining the server SPI.

15 The smallest SPI value of the server sub-systems defines the SPI of the server. Returning now to Figure 3, once the SPI of the selected server is determined, at step 310 the SPI value of the selected server is compared with the SPI value of the camera configuration. If the SPI value of the selected server is equal to or greater than the SPI value of the camera configuration, then the selected server is chosen for the  
20 NSS at step 312 and the process ends at step 314.

In contrast, if at step 310 the SPI value of the selected server is less than the SPI value of the camera configuration, then at step 316 it is determined whether there are other servers available that may be used in the NSS. If there are no additional servers available, the process terminates at step 314. If another server is  
25 available, a new server is selected for consideration in conjunction with the desired NSS at step 318. The process then returns to step 308 to determine if the newly selected server is suitable for the desired camera configuration. This process is repeated until a server that matches the desired camera configuration is identified or there are no servers that meet the needs of the desired configuration.

30 Accordingly, the right server for a NSS may be selected using the SPI values of the camera configuration and the server. The SPI value of the camera

configuration used may be calculated based on user preferences such as the desired resolution and the number of frames per second. Similarly, a SPI value may be calculated for the available servers. The SPI value of the camera may then be compared to the SPI for each available server and any server with an SPI that reaches  
5 or exceeds this SPI value may then be used.

As would be appreciated by those of ordinary skill in the art, with the benefit of this disclosure, in one exemplary embodiment the method disclosed herein may be carried out using an information handling system (not shown). Specifically, an information handling system may be used to provide a user interface where the user  
10 can select a desired camera configuration. For instance, the user may input the type of camera to be used, the number of cameras to be used, the desired resolution, the desired frame rate, etc. The information handling system may then determine the SPI of the selected camera configuration.

The SPI values for the different available servers may be loaded in the  
15 information handling system. The information handling system may then compare the SPI value of the selected camera configuration with the SPI value of the available servers to identify one or more servers that may be used with that configuration. In one embodiment, the information handling system may issue a message to the user if there are no servers that would match the selected criteria. In another exemplary  
20 embodiment, the price of each server may also be loaded in the information handling system. The information handling system may then identify the cheapest server that would meet the user's desired camera configuration. As would be appreciated by those of ordinary skill in the art, additional server parameters such as make, model, etc. may also be used to further narrow the server selection to identify the server that  
25 best meets a user's application.

As would be appreciated by those of ordinary skill in the art, with the benefit of this disclosure, any desirable information may be loaded in the information handling system. For instance, the information handling system may include user guides, brochures or other information about the different components that may be  
30 used in a NSS. Additionally, the information handling system may be operable to provide a user with sample images from the different cameras available to the user. In

Attorney Docket 080307.0104

one exemplary embodiment, the user may be able to select desirable camera parameters such as frame rate and resolution and the information handling system may generate graphics simulating images that would be produced by the camera.

Moreover, the system and methods disclosed herein allow a user to  
5 select servers based on the future needs of the NSS such as the use of additional cameras or future changes in the system characteristics. Specifically, a user who plans to increase the number cameras used in the NSS or otherwise modify the NSS may input the future system needs into the user interface and determine the appropriate server that can accommodate future changes without actually purchasing and  
10 assembling the system components.

As would be appreciated by those of ordinary skill in the art, although the present invention is discussed in conjunction with a digital, wireless video surveillance system, the system and methods disclosed herein may also be used in conjunction with a wired and/or analogue video surveillance system. Moreover,  
15 although the present invention is discussed in relation to determining the right server based on a camera configuration, the same methods may be used for selecting the other components of an NSS. Specifically, the methods disclosed herein may be used to design an end-to-end IP surveillance system that may include servers, data storage devices, Power over Ethernet ("PoE") switch, patch panels, Uninterruptible Power  
20 Supply ("UPS"), patch cables, cabinet, slide-away monitor, keyboard, mouse and the necessary software. The SPI value for one or more of the components of the NSS may be calculated and used to match the components that would optimize the overall NSS. For example, in another embodiment, the user may select a desired camera configuration. The methods disclosed herein may then be used to identify the optimal  
25 PoE switch or any of the other components of the NSS using SPI values. Accordingly, the system and methods disclosed herein allow a user to design a NSS before purchasing the NSS components and eliminate the guesswork that is currently necessary when designing a NSS.

Although the present disclosure has been described in detail, it should  
30 be understood that various changes, substitutions, and alterations can be made hereto

Attorney Docket 080307.0104

10

without departing from the spirit and the scope of the invention as defined by the appended claims.

### Example I

5 In accordance with the methods disclosed herein, a user may select a camera configuration which includes 28 cameras with 4CIF, MJPEG and 7 frames per second. The following calculations may then be carried out to determine if a FTL DE295030Q2 server is appropriate for that configuration:

Number of pixels in a 4CIF frame:  $640 \times 480 = 307200$  Pixels

10 Average size per pixel:  $1 \times (37\text{KB}/307200\text{p}) = 1.02044\text{E-}4 \text{ KB/p}$

Data size per second:

$(1.02044\text{E-}4 \text{ KB/p}) \times (7\text{f/s.cam}) \times (307200\text{p/f}) \times (28\text{cam}) \times (1\text{MB}/1000\text{KB}) = 7.52 \text{ MB/s}$

The SPI for the camera configuration may then be calculated as:

15  $\text{SPI}_{\text{camera config}} = (7.252\text{MB/s}) \times (1000\text{KB/MB}) \times \text{p} \times (1\text{E-}7\text{p}/1.02044\text{E-}4\text{KBs}) = 7.107 \text{ SPI load on system.}$

Next, the server sub-systems are considered. Specifically, for the FTL DE295030Q2 server, the sub-system SPIs are:

Disk array = 85.36 SPI

20 Network Interface= 81.60 SPI

CPU= 53.13 SPI

RAM=4095.7 SPI

Accordingly, the lowest SPI of the server sub-systems is that of the CPU at 53.13. Therefore, the  $\text{SPI}_{\text{server}}$  is 53.13. Because the  $\text{SPI}_{\text{server}}$  (53.13) is greater  
25 than the  $\text{SPI}_{\text{camera config}}$  (7.107), this server is suitable for the selected camera configuration.

**CLAIMS:**

1. A method of identifying a server for use in a network surveillance system comprising:
  - 5 selecting a camera configuration;
  - determining a surveillance performance index for the camera configuration;
  - selecting a server;
  - determining a surveillance performance index for the server;
  - 10 comparing the surveillance performance index of the camera configuration with the surveillance performance index of the server; and
  - choosing the selected server if the surveillance performance index of the server is equal to or exceeds the surveillance performance index of the camera configuration.
- 15 2. The method of claim 1, wherein the network surveillance system is an IP based network.
3. The method of claim 1, wherein selecting a camera configuration  
20 comprises selecting one of a number of cameras, a camera resolution and a camera frame rate.
4. The method of claim 1, wherein determining the surveillance performance index of one of the camera configuration and the server comprises  
25 determining number of ten million pixels per second of an average MJPEG frame compression that can pass through the slowest subsystem of one of the camera configuration and the server.
5. The method of claim 1, wherein the camera is an IP camera.
- 30 6. The method of claim 1, wherein the camera is an analog camera.

7. The method of claim 1, wherein determining the surveillance performance index of the server comprises:

5 determining a surveillance performance index for each server sub-system; and

designating the smallest surveillance performance index of the server sub-systems as the surveillance performance index of the server.

8. The method of claim 7, wherein the server sub-systems are selected  
10 from the group consisting of a network interface, a disk array, a central processing unit and a memory unit.

9. A system for choosing a suitable server for a surveillance system comprising:

15 an information handling system;  
a user interface provided by the information handling system;  
wherein a user may input camera configuration information to the user interface; and

wherein the information handling system selects an appropriate server  
20 using the camera configuration information input by the user.

10. The system of claim 9, wherein the information handling system is selected from the group consisting of a personal computer and a laptop computer.

25 11. The system of claim 9, wherein the camera configuration information is selected from the group consisting of a number of cameras, a camera resolution, and a camera frame rate.

12. The system of claim 9, wherein the information handling system  
30 determines a surveillance performance index for the camera configuration.

13. The system of claim 9, wherein a surveillance performance index of an available server is stored in the information handling system.

14. The system of claim 13, wherein the information handling system  
5 selects the appropriate server by comparing the surveillance performance index of the available server and a surveillance performance index of the camera configuration.

15. The system of claim 13, wherein the price of the available server is  
10 stored in the information handling system.

16. The system of claim 15, wherein the information handling system  
selects the appropriate server using the surveillance performance index of the server,  
the price of the server and a surveillance performance index of the camera  
15 configuration.

17. A method of designing a network surveillance system comprising:  
selecting a first component for the network surveillance system;  
determining a surveillance performance index for the first component;  
20 and  
selecting a second component for the network surveillance system  
based on the surveillance performance index of the first component.

18. The method of claim 17, wherein selecting a second component for the  
25 network surveillance system based on the surveillance performance index of the first  
component comprises:  
determining a surveillance performance index for the second  
component; and  
selecting the second component if the surveillance performance index  
30 of the second component is not less than the surveillance performance index of the  
first component.

Attorney Docket 080307.0104

14

19. The method of claim 17, wherein at least one of the first component and the second component is selected from a group consisting of a camera configuration, a server, a data storage device and a switch.

5

20. The method of claim 17, wherein the step of determining the surveillance performance index for the first component and the step of selecting a second component for the network surveillance system based on the surveillance performance index of the first component are performed by an information handling  
10 system.

080307.0104

1/6

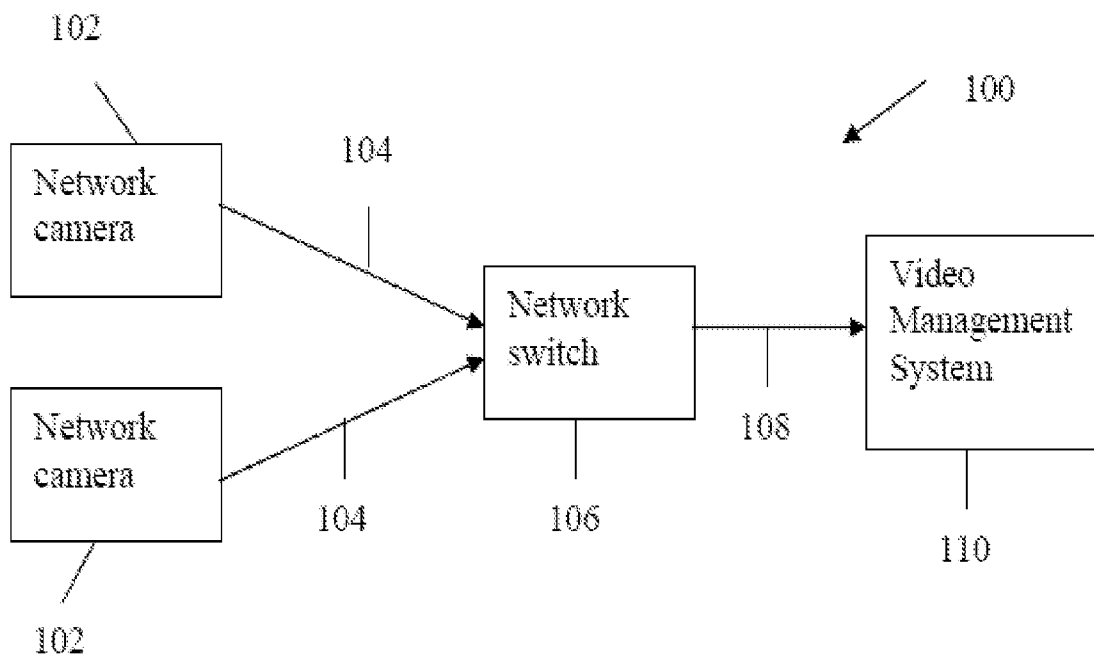
**FIG. 1**

080307.0104

2/6

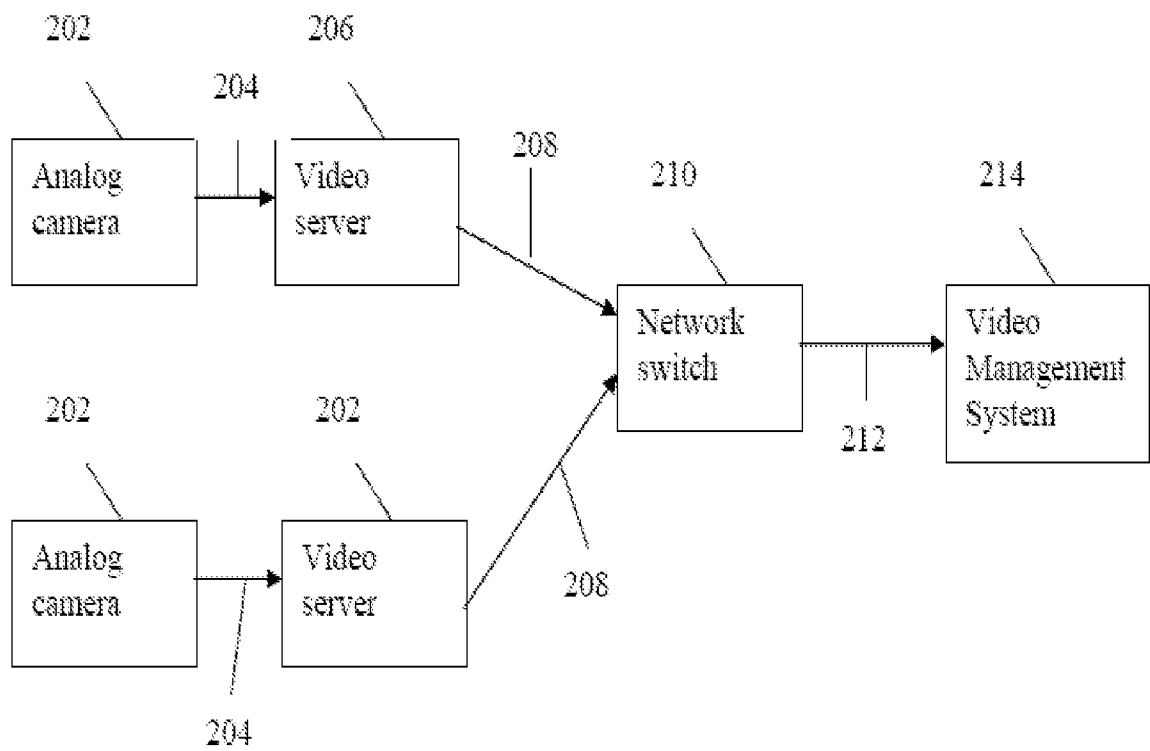
**FIG. 2**

080307.0104

3/6

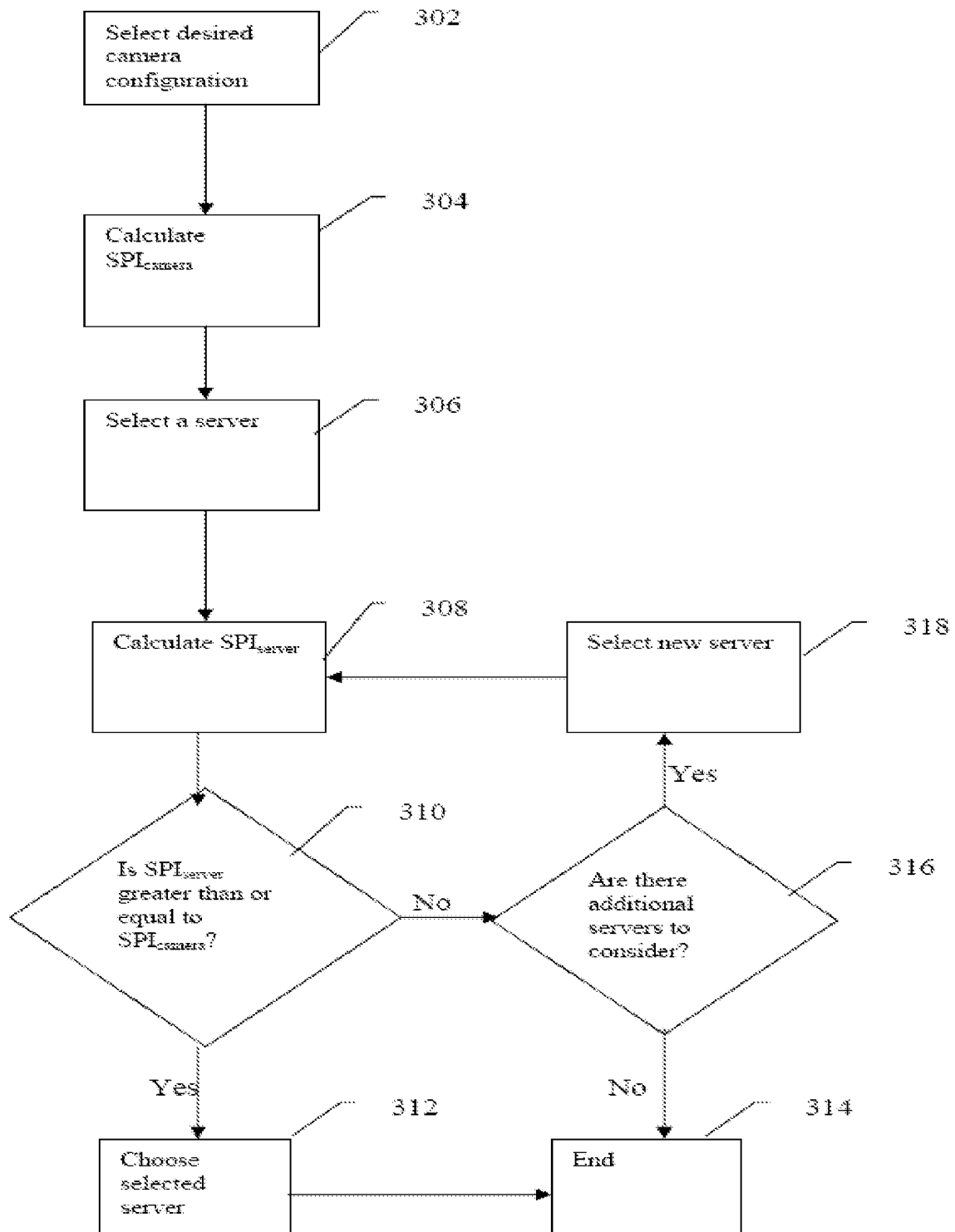
**FIG. 3**

080307.0104

4/6

Frame Rate (fps)	Compression Type	Size per Pixel
Any fps	MJPEG	0.000104167 kB/pixel
5 fps	MPEG4	0.0000625 kB/pixel
10 fps	MPEG4	0.000052084 kB/pixel
20 fps	MPEG4	0.000046875 kB/pixel
30 fps	MPEG4	0.000041667 kB/pixel
5 fps	H.264	0.0000500 kB/pixel
10 fps	H.264	0.000041558 kB/pixel
20 fps	H.264	0.00003750 kB/pixel
30 fps	H.264	0.000033334 kB/pixel

**FIG. 4**

080307.0104

5/6

Disk Array	SPI
Two 15000rpm SAS drives in RAID1 using a non caching LSI controller	44.67
Six 7200rpm SATA's in RAID 5 on a Dell Perc 6i 256MB caching controller	66.61
Four 7200rpm SATA's in RAID 1+0 on an Intel ICH9 controller	83.81

**FIG. 5**

080307.0104

6/6

Socket 771 SPI Ratings				
CPU	1 Socket	2 Sockets	3 Sockets	4 Sockets
Xeon E5405 (2.0GHz)	25	42.5	NA	NA
Xeon E5410 (2.33GHz)	29.13	49.52	NA	NA
Xeon E5420 (2.5GHz)	31.25	53.13	NA	NA
Xeon E5430 (2.66GHz)	33.25	56.53	NA	NA
Xeon E5440 (2.83GHz)	35.38	60.15	NA	NA
Xeon E5450 (3.0GHz)	37.5	63.75	NA	NA
Xeon E7430 (2.13GHz)	26.6	45.27	76.96	130.83
Xeon E7440 (2.4GHz)	33.0	51.01	86.7	147.39
Xeon X7350 (2.93GHz)	36.5	62.75	107.38	183.24

**FIG. 6**

## INTERNATIONAL SEARCH REPORT

International application No.

PCT/US2011/021237

## A. CLASSIFICATION OF SUBJECT MATTER

IPC(8) - G06F 11/30 (2011.01)

USPC - 702/182

According to International Patent Classification (IPC) or to both national classification and IPC

## B. FIELDS SEARCHED

Minimum documentation searched (classification system followed by classification symbols)

IPC(8) - G06F 11/30; G08B 25/00; G08B 25/01; G08B 25/12; H04N 7/18 (2011.01)

USPC - 702/179, 182; 703/2; 707/999.003

Documentation searched other than minimum documentation to the extent that such documents are included in the fields searched

Electronic data base consulted during the international search (name of data base and, where practicable, search terms used)

Google Patents, Google Scholar, PatBase

## C. DOCUMENTS CONSIDERED TO BE RELEVANT

Category*	Citation of document, with indication, where appropriate, of the relevant passages	Relevant to claim No.
Y	US 7,415,385 B2 (AZARBAYEJANI et al) 19 August 2008 (19.08.2008) entire document	1-20
Y	US 2009/0027495 A1 (OSKIN et al) 29 January 2009 (29.01.2009) entire document	1-20
Y	US 6,795,858 B1 (JAIN et al) 21 September 2004 (21.09.2004) entire document	1-20
Y	US 6,970,183 B1 (MONROE) 29 November 2005 (29.11.2005) entire document	4
Y	US 2009/0189981 A1 (SIANN et al) 30 July 2009 (30.07.2009) entire document	5-6, 8-16
Y	US 2007/0074148 A1 (MORGAN) 29 March 2007 (29.03.2007) entire document	15-16
A	US 7,275,053 B1 (GARDNER et al) 25 September 2007 (25.09.2007) entire document	1-20

☐ Further documents are listed in the continuation of Box C.

## \* Special categories of cited documents:

"A" document defining the general state of the art which is not considered to be of particular relevance

"E" earlier application or patent but published on or after the international filing date

"L" document which may throw doubts on priority claim(s) or which is cited to establish the publication date of another citation or other special reason (as specified)

"O" document referring to an oral disclosure, use, exhibition or other means

"P" document published prior to the international filing date but later than the priority date claimed

"T" later document published after the international filing date or priority date and not in conflict with the application but cited to understand the principle or theory underlying the invention

"X" document of particular relevance; the claimed invention cannot be considered novel or cannot be considered to involve an inventive step when the document is taken alone

"Y" document of particular relevance; the claimed invention cannot be considered to involve an inventive step when the document is combined with one or more other such documents, such combination being obvious to a person skilled in the art

"&amp;" document member of the same patent family

Date of the actual completion of the international search

28 February 2011

Date of mailing of the international search report

09 MAR 2011

Name and mailing address of the ISA/US

Mail Stop PCT, Attn: ISA/US, Commissioner for Patents  
P.O. Box 1450, Alexandria, Virginia 22313-1450

Facsimile No. 571-273-3201

Authorized officer:

Blaine R. Copenheaver

PCT Helpdesk: 571-272-4300

PCT OSP: 571-272-7774