



(51) International Patent Classification:

A01B 69/04 (2006.01) A01B 79/02 (2006.01)  
A01B 79/00 (2006.01)

(21) International Application Number:

PCT/US2017/029272

(22) International Filing Date:

25 April 2017 (25.04.2017)

(25) Filing Language:

English

(26) Publication Language:

English

(30) Priority Data:

15/144,238 02 May 2016 (02.05.2016) US

(71) Applicant: CNH INDUSTRIAL AMERICA LLC [US/US]; 500 Diller Avenue, New Holland, PA 17557 (US).

(72) Inventors: RUSCIOLELLI, Adam; 1337 South Indiana Avenue, Chicago, IL 60605 (US). DOLLINGER, Tyson; 5545 South Ward Road, Mazon, IL 60444 (US). POSSELIUS, John; 360 Rose Hill Road, Ephrata, PA 17522 (US). FOSTER, Christopher, A.; 2811 Welsh Road, Mohnton, PA 19540 (US). RAY, Brian; 1250 South Indiana Avenue, Apt. 805, Chicago, IL 60605 (US).

(74) Agent: STOMMA, Peter, C.; Boyle Fredrickson, S.C., 840 North Plankinton Avenue, Milwaukee, WI 53203 (US).

(81) Designated States (unless otherwise indicated, for every kind of national protection available): AE, AG, AL, AM, AO, AT, AU, AZ, BA, BB, BG, BH, BN, BR, BW, BY, BZ, CA, CH, CL, CN, CO, CR, CU, CZ, DE, DJ, DK, DM, DO, DZ, EC, EE, EG, ES, FI, GB, GD, GE, GH, GM, GT, HN, HR, HU, ID, IL, IN, IR, IS, JP, KE, KG, KH, KN, KP, KR, KW, KZ, LA, LC, LK, LR, LS, LU, LY, MA, MD, ME, MG, MK, MN, MW, MX, MY, MZ, NA, NG, NI, NO, NZ, OM, PA, PE, PG, PH, PL, PT, QA, RO, RS, RU, RW, SA, SC, SD, SE, SG, SK, SL, SM, ST, SV, SY, TH, TJ, TM, TN, TR, TT, TZ, UA, UG, US, UZ, VC, VN, ZA, ZM, ZW.

(84) Designated States (unless otherwise indicated, for every kind of regional protection available): ARIPO (BW, GH, GM, KE, LR, LS, MW, MZ, NA, RW, SD, SL, ST, SZ, TZ, UG, ZM, ZW), Eurasian (AM, AZ, BY, KG, KZ, RU, TJ, TM), European (AL, AT, BE, BG, CH, CY, CZ, DE, DK, EE, ES, FI, FR, GB, GR, HR, HU, IE, IS, IT, LT, LU, LV, MC, MK, MT, NL, NO, PL, PT, RO, RS, SE, SI, SK, SM, TR), OAPI (BF, BJ, CF, CG, CI, CM, GA, GN, GQ, GW, KM, ML, MR, NE, SN, TD, TG).

Published:

— with international search report (Art. 21(3))

(54) Title: SYSTEM FOR CONDUCTING AN AGRICULTURAL OPERATION USING AN AUTONOMOUS VEHICLE

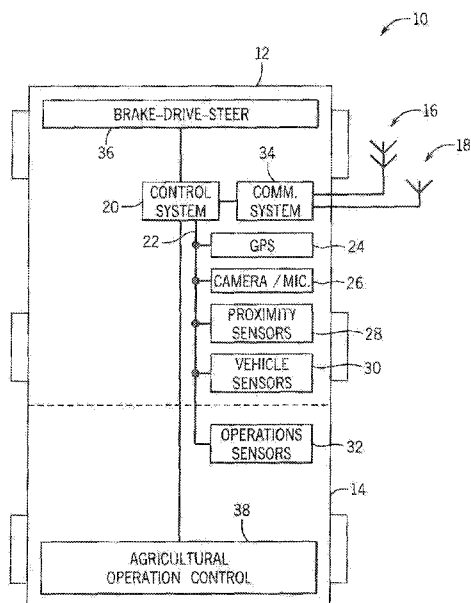

FIG. 2

(57) Abstract: The present invention provides a system for conducting agricultural operations in a field using one or more autonomous vehicles in which the agricultural operations may be optimized during run time. The system includes providing a mission plan for an autonomous vehicle, receiving progress updates from the vehicle as it conducts an agricultural operation according to the mission plan, and monitoring for event conditions which may be reported by the vehicle. Event conditions may include, for example, detection of an obstacle, or an oncoming vehicle, or a disablement of the vehicle. Upon receiving an event condition, the system may revise the mission plan to resolve the event condition while providing an optimization based on current agricultural conditions.



## SYSTEM FOR CONDUCTING AN AGRICULTURAL OPERATION USING AN AUTONOMOUS VEHICLE

### FIELD OF THE INVENTION

[0001] The invention relates generally to systems for conducting agricultural operations, and in particular, to a system for conducting agricultural operations using an autonomous vehicle in which a mission plan is provided, progress information is received, and event conditions are monitored for providing revised mission plans.

### BACKGROUND OF THE INVENTION

[0002] Agricultural operations in large fields often require significant amounts of resources and careful planning in order to provide the most effective results. Depending on the type of field and/or season, one or more tractors, tillers, harvesters, sprayers, balers or other implements may be required to efficiently perform various agricultural operations. Moreover, such operations may be required to be performed in certain orders, such as harvesting before tilling, or tilling before planting.

[0003] However, various hazards may occur which may compromise even the most careful planning. Such hazards may include, for example, equipment malfunctions, unknown obstacles in the field, inclement weather, and the like. Consequently, what is needed is an improved system for deploying agricultural equipment to perform necessary operations in a field which may efficiently react to such hazards in order to maintain the most effective operations manageable.

### SUMMARY OF THE INVENTION

[0004] The present invention provides a system for conducting agricultural operations in a field using one or more autonomous vehicles in which the agricultural operations may be optimized during run time. The system includes providing a mission plan for an autonomous vehicle, receiving progress updates from the vehicle as it conducts an

agricultural operation according to the mission plan, and monitoring for event conditions which may be reported by the vehicle. Event conditions may include, for example, detection of an obstacle, or an oncoming vehicle, or a disablement of the vehicle. Upon receiving an event condition, the system may revise the mission plan to resolve the event condition while providing an optimization based on current agricultural conditions.

[0005] Autonomous vehicle control systems typically include a localized control system on the vehicle itself, and a back-office/base station command and control system located at another location away from the vehicle. The back office/base station is typically connected to the vehicle via a long range radio communication system (which may allow communication > 1 mile). If there are multiple vehicles in the system, they may also be interconnected via a short range communication system (which may allow communication < 1 mile). A localized base station might also be located in the field which could also connect to the short range communication system.

[0006] The back office is typically where the majority of data used for mission planning and construction is stored. This data could comprise, for example, of Geographical Information System (GIS) maps of a farm/fields, an equipment library (including information providing an equipment inventory, equipment geometries and/or specifications), equipment break-down/service status, weather maps/forecasts, yield maps, soil maps, nutrient maps, prescription maps/rates (such as for fertilizer, seed, manure, herbicide, and the like), radio coverage maps, satellite images, historical data (which may be records from prior years or seasons), and so forth. The equipment library in particular may contain information on all of the equipment which may be available to complete a mission (such as tractors, implements, harvesters, sprayers, and the like, on the farm).

[0007] All relevant data for mission planning and construction may be initially collected. In a first stage of mission planning and construction, a set of “constraints” and “weights” may be defined. These constraints and weights may be used to control the optimization of a mission plan. Weights may be assigned, for example, to an overall time for mission execution, efficiency of a mission goal (such as planting accuracy, harvest losses or

spraying accuracy), power/torque reserve during operation, and so forth. The sum of all of the weights will normally be equal to one. The constraints could include, for example, a maximum speed while performing a field operation (such as harvesting, planting, tillage or unloading on-the-go), a maximum speed during headland turns (areas at each end of the field), a maximum harvest loss limit, a maximum force exertion and/or maximum force duration for vehicle motion (such as for management of a power hop or working on rough ground), a minimum turning radius on headlands, a maximum power/torque limit, and so forth.

[0008] During construction and optimization of the field operation, the back office/base station may run a number of simulations to optimize the operation based on a set of constraints and priorities (such as with respect to time, available equipment, cost, and so forth) which may be set by an operator. The operator could set additional constraints limiting the scope of possible scenarios, such as selecting a “Skip N” for the coverage pattern. Each vehicle being used for the operation may be placed in a hierarchy (ranked). This hierarchy may be used for conflict resolution to determine which vehicle has the right of way and which vehicle will give way.

[0009] During execution of a mission, there may be events which cause deviations from the initial mission plan, such as equipment break down, an obstacle detected that stops a vehicle, a grain tank being full on harvester, and so forth. When such a deviation from the current mission plan occurs the current mission may need to be re-constructed and re-optimized with an updated set of constraints, such as an area already covered, a particular piece of equipment unavailable due to a break-down, and so forth.

[0010] As part of the optimization, the back office/base station may also execute a collision avoidance process. The purpose of this process is to make sure vehicles performing the same or similar operations are not put in a situation where they could collide and cause damage to one another. A collision could occur, for example, if vehicles are travelling in opposite directions on the same path or adjacent paths. This condition can be analyzed when a mission is constructed, and may also be run in real time as there may be problems which cause deviations from the initial mission plan.

Analysis of the initial mission plan can be done by using estimates of the field speed and headland turn speed of each vehicle and estimating times when each vehicle will enter and exit each pass. If time overlaps are seen when vehicles pass by one another on the same or adjacent passes then the current mission plan may need adjustment. Such adjustment does not necessarily have to be done for the entire mission, but could be done for an initial portion of the mission (particularly if a deviation from the mission plan renders an analysis inaccurate for later parts of the mission plan).

[0011] As the mission is updated and re-optimized due to deviations, the collision avoidance process may be executed again. To avoid a collision, the collision avoidance process may analyze a current pass of each vehicle and a next planned pass of each vehicle, and may compare this analysis to the current pass and next planned passes of all vehicles performing operations in the same field. If it discovers that any vehicles may pass in opposite directions on the same or adjacent paths, the collision avoidance process may re-plan the path for one of the vehicles involved in the potential collision. When a potential collision is identified, a vehicle with a lower rank in the hierarchy may execute one of several possible avoidance strategies, such as moving to a new path/pass that will avoid the collision, or stopping and waiting at the end of a current pass. If a collision avoidance maneuver is executed, it is likely that as a result the remaining portion of the mission may benefit from a re-construction and re-optimization.

[0012] In addition, when there are multiple vehicles in the same field performing different operations, it may be important that certain field operations be performed in a specific order. Accordingly, a vehicle performing a first field operation may be required to cover an area before a vehicle performing a second field operation covers the same area. The field map for the second field operation may have, for example, three operational regions: no coverage; covered by the first field operation only; and covered by both the first and second field operations. The operational field shape and size for the vehicle performing the second field operation may evolve as the vehicle performing the first field operation covers the field. The mission plan for the second field operation may consider, for example: total field area, area covered by first field operation, planned future path(s) for

first field operation, pass width(s) of first field operation, pass width(s) of second field operation, work rate (acres/hour) of first field operation, work rate of second field operation, and so forth.

[0013] In certain aspects, autonomous vehicles may be mixed with human operated vehicles, and the system may be managed and controlled from another vehicle in the field instead of from a remote base station. Such variations are within the scope of the invention.

[0014] Specifically then, in one aspect, a method for conducting an agricultural operation in a field using an autonomous vehicle. The method may include: (a) providing a mission plan for an autonomous vehicle, the mission plan including a path for the autonomous vehicle to travel while performing an agricultural operation; (b) receiving progress information from the autonomous vehicle indicating progress with respect to the agricultural operation; (c) monitoring for an event condition reported by an autonomous vehicle; and (d) upon receiving an event condition, providing a revised mission plan for the autonomous vehicle in which the revised mission plan adjusts the path to resolve the event condition.

[0015] Another aspect may provide a system for managing an agricultural operation in a field using an autonomous vehicle. The system may include a processor executing a program stored in a non-transient medium operable to: (a) provide a mission plan for an autonomous vehicle, the mission plan including a path for the autonomous vehicle to travel while performing an agricultural operation; (b) receive progress information from the autonomous vehicle indicating progress with respect to the agricultural operation; (c) monitor for an event condition reported by an autonomous vehicle; and (d) upon receiving an event condition, provide a revised mission plan for the autonomous vehicle in which the revised mission plan adjusts the path to resolve the event condition.

[0016] Another aspect may provide a method for conducting agricultural operations in a field using first and second autonomous vehicles. The method may include: (a) providing a mission plan for the first and second autonomous vehicles, the mission plan including first and second paths for the first and second autonomous vehicles to travel while

performing first and second agricultural operations, respectively; (b) receiving progress information from the first and second autonomous vehicles indicating progress with respect to the first and second agricultural operations, respectively; (c) monitoring for an event condition reported by at least one of the first and second autonomous vehicles; and (d) upon receiving an event condition, providing a revised mission plan for at least one of the first and second autonomous vehicles in which the revised mission plan adjusts at least one of the first and second paths for the at least one of the first and second autonomous vehicles, respectively, to resolve the event condition.

[0017] Other aspects, objects, features, and advantages of the invention will become apparent to those skilled in the art from the following detailed description and accompanying drawings. It should be understood, however, that the detailed description and specific examples, while indicating preferred embodiments of the present invention, are given by way of illustration and not of limitation. Many changes and modifications may be made within the scope of the present invention without departing from the spirit thereof, and the invention includes all such modifications.

#### BRIEF DESCRIPTION OF THE DRAWINGS

[0018] Preferred exemplary embodiments of the invention are illustrated in the accompanying drawings in which like reference numerals represent like parts throughout.

[0019] FIG. 1 is an isometric view of exemplar agricultural equipment which may include an autonomous vehicle and agricultural machinery in accordance with an aspect of the invention;

[0020] FIG. 2 is diagram of exemplar agricultural equipment which may include an autonomous vehicle and agricultural machinery in accordance with an aspect of the invention;

[0021] FIG. 3 is a diagram of an exemplar mission plan for execution in an agricultural field using multiple vehicles in accordance with an aspect of the invention;

[0022] FIG. 4 is diagram of an exemplar base station for conducting the agricultural operations of FIG. 3;

[0023] FIG. 5 is a flow chart illustrating a system for conducting an agricultural operation in a field using an autonomous vehicle in accordance with an aspect of the invention;

[0024] FIG. 6 is a flow chart illustrating a system for providing a mission plan for the system of FIG. 5; and

[0025] FIG. 7 is a flow chart illustrating a system for providing a revised mission plan for the system of FIG. 5.

[0026] FIG. 8A is an exemplar diagram illustrating a possible collision due to vehicles traveling in opposite directions in adjacent paths with subsequent collision avoidance, and FIG. 8B is an exemplar diagram illustrating a possible collision due to a vehicle avoiding an unexpected obstacle with subsequent collision avoidance, each in accordance with an aspect of the invention; and

[0027] FIG. 9 is a flow chart illustrating a collision avoidance process in accordance with an aspect of the invention.

#### DETAILED DESCRIPTION OF THE DRAWINGS

[0028] Referring now to FIG. 1, an isometric view of an autonomous vehicle shown as agricultural vehicle 10 including an autonomous drive portion 12 and agricultural machinery 14 is shown by way of example. The vehicle 10 may operate “autonomously” meaning that it may be capable of sensing an environment and driving, steering, stopping and otherwise operating without direct human input. Accordingly, without physical presence of a human operator, the vehicle 10 may be used to autonomously perform one or more agricultural operations in a field using the agricultural machinery 14, which machinery could be, for example, an air cart and a drill for planting operations as illustrated. Other types of agricultural machinery may include, for example, tillers, harvesters, sprayers, balers and/or other implements, which machinery may be positioned and mounted with respect to the vehicle 10 in various configurations as may be required for performing particular agricultural operations.

[0029] The vehicle 10 may also include a long range antenna 16 for communicating with a base station (which may be > 1 mile) and a short range antenna 18 for communicating

with other vehicles and/or a localized base station in the field (which may be < 1 mile). Such communications may be accomplished via radio communications transmitted and received on varying bands.

[0030] Referring now to FIG. 2, a diagram of the exemplar agricultural equipment 10 is provided in accordance with an aspect of the invention. The vehicle 10 includes a control system 20 for autonomously controlling the vehicle 10 and the agricultural machinery 14. The control system 20 may be in communication with numerous sensors and devices via a sensor bus 22. Sensors and devices may include, for example, a Global Positioning System (GPS) and/or other position sensor 24 for accurately determining its location, a camera and/or microphone 26, a proximity sensor 28 (such as radar) for detecting nearby objects, and vehicle sensors 30 for detecting various statuses of the vehicle 10 such as vehicle speed, engine speed, steering angle, pitch, roll and yaw angles, fuel level, oil pressure, tire pressures, and the like. The control system 20 may also be in communication with agricultural machinery sensors 32 of the agricultural machinery 14 via the sensor bus 22. Agricultural machinery sensors 32 may include, for example, many sensors redundant to the vehicle sensors 30, such as vehicle speed, steering angle, pitch, roll and yaw angles, tire pressures, and the like, and may also include agricultural machine specific sensors, such as sensing an amount of agricultural product collected (such as a bin being full for harvesters), and an amount of agricultural product dispensed (such as liters sprayed for sprayers), an amount of agricultural product remaining (such as a weight of seeds held in an air cart for planters), and the like.

[0031] The control system 20 may also be in communication with a communication system 34, a drive system 36, and an agricultural operation control system 38. The communication system 34 may allow communication with the base station via the long range antenna 16 and/or communication with other vehicles and/or a localized base station via the short range antenna 18. The drive system 36 may allow for general operation of the vehicle 10 by the control system 20 without the physical presence of a human operator, such as braking, accelerating, steering, shifting, and the like. The agricultural operation control system 38 may allow for general operation of the

agricultural machinery 14 by the control system 20, such as collecting an agricultural product (such as for harvesting), dispensing an agricultural product (such as for planting or spraying), actuating an agricultural product (such as for cutting or raking) and the like. [0032] Referring now to FIG. 3, a diagram of an exemplar mission plan for execution in an agricultural field 50 using multiple vehicles 10 is provided in accordance with an aspect of the invention. A base station 52 may be in communication with the vehicles 10 via the long range antenna 16 when the vehicles 10 are far away from the base station 52. The base station 52 may also communicate or otherwise monitor the vehicles 10 via the short range antenna 18 with improved quality when the vehicles 10 are closer to the base station 52. The base station 52 may be where the majority of data used for mission planning and construction is stored.

[0033] For conducting agricultural operations in the field 50, vehicles 10, labeled "A," "B," "C" and "D" in FIG. 3 by way of example, may be deployed at one or more predetermined entry points 54. In this example, the vehicles 10 may be configured to operate in a first team 56 with A leading and B following, and a second team 58 with C leading and D following. In each team, according to the mission plan, the lead vehicle (A or C) may conduct a first agricultural operation in an area of the field 50 before a following vehicle (B or D) may conduct a second agricultural operation in the same area. For example, the lead vehicle (A or C) may be a harvester for harvesting crops, and the following vehicle (B or D) may be a tiller for tilling the ground after the crops have been harvested.

[0034] Each vehicle 10 may autonomously travel a path 60 in the field 50 while performing an agricultural operation according to the mission plan. The paths 60 may be bounded by a field line 62 (which may also include a fence) and/or demarcated sections of the field 50, such as a first section 64 for the first team 56 to operate, and a second section 66 for the second team 58 to operate. In one aspect, the vehicles 10 may operate systematically in rows, back and forth, each row having a width "W" determined to accommodate the vehicles 10 for maximum farming production. The mission plan may take into account known or expected obstacles in the field 50, such as trees 70, a local

base station 72, or a water formation 74, such that the paths 60 may be arranged in advance with turns 76 to avoid such obstacles in completing rows of a section.

[0035] While the vehicles 10 are conducting their agricultural operations, they may each provide progress information to the base station 52. The progress information may indicate progress with respect to the agricultural operation the vehicle 10 has been assigned. Accordingly, such progress information may include reporting a current position of the vehicle 10 with respect to the path 60, reporting an amount of agricultural product collected, reporting an amount of agricultural product dispensed, and so forth. For example, vehicle A may report its precise GPS location corresponding to nearing completion of the third row of the first section 64 with a specific amount of crop harvested, and vehicle B may report its precise GPS location corresponding to a distance behind vehicle A, nearing completion of the first row of the first section 64, with tilling in progress. Upon completion of the agricultural operations, the vehicles 10 may exit the field 50 at one or more predetermined egress points 78.

[0036] Referring now to FIG. 4, a diagram of the base station 52 for conducting the agricultural operations of FIG. 3 is provided in accordance with an aspect of the invention. The base station 52 may include a computer processing system 100 in communication with a base station communication system 102 and a gateway 104 or network access. The base station communication system 102 may allow communication between the vehicles 10 and the computer processing system 100 via the long range antenna 16. The base station communication system 102 may also allow communication between the vehicles 10 and the computer processing system 100, or otherwise monitoring of the vehicles 10, via the short range antenna 18 with improved quality when the vehicles 10 are closer to the base station 52. The gateway 104 may allow communications between the computer processing system 100 and another network, such as a Wide Area Network (WAN) or the Internet, and may include an implemented security protocol or firewall. The computer processing system 100 may also be in communication with a user input/output (I/O) terminal 106 which may provide a graphic display, keyboard, mouse and/or other I/O for an operator to control the system.

[0037] In one aspect of the invention, the base station 52 may conduct agricultural operations in the field 50 via the computer processing system 100. The computer processing system 100 may store multiple data structures 110 in a computer readable non-transient medium, such as a Random Access Memory (RAM), Flash memory or disk for conducting the agricultural operations. The computer processing system 100 may also execute a program 112 stored in the same or different computer readable non-transient medium to provide the mission plan for the vehicles 10, receive progress information from the vehicles 10, monitor for event conditions, which may be reported by the vehicles 10, and provide revised mission plans for the vehicles 10 as necessary.

[0038] All relevant data for mission planning and construction may be initially collected in the data structures 110. The data structures 110 may include: one or more maps 120, which may include GIS maps of the field 50, yield maps, soil maps, nutrient maps, prescription maps/rates (such as for fertilizer, seed, manure, herbicide, and the like), radio coverage maps, satellite images, and the like; weather maps 122, which may include weather forecast data received over the WAN; an inventory record 124 of the vehicles 10 and/or other equipment available in the system, which may include for each vehicle 10 an equipment break-down, such as a unique identifier 126, a selected agricultural operation 128, an equipment type 130, a relative hierarchy or rank 132 with respect to other vehicles 10, and/or a maintenance status 134 or service schedule; an equipment library 136, including information providing equipment geometries and/or specifications for each type of vehicle 10 in the inventory record 124 corresponding to the equipment type 130; and historical data 138, which may include mission reports reported by vehicles 10 from previous agricultural operations.

[0039] The data structures 110 may also include data structures which may receive user input for generating mission plans (such as via the I/O terminal 106) including, for example, an operation selection field 140, weights 142 and constraints 144. The operation selection field 140 may allow a user to select desired one or more desired agricultural operations to complete for accomplishing a particular mission plan, such as spraying, tilling, harvesting, baling, raking and/or planting. A user may also select a

desired order for such agricultural operations, such as harvesting (selected as “1”) to be completed in areas first followed by tilling (selected as “2”), with inapplicable operations left unselected.

[0040] The weights 142 and the constraints 144 may be used in the mission planning and construction to control the optimization of the mission plan. Values for each of the weights 142 may be assigned. The weights 142 may include, for example: an importance of completion time (or overall time for mission execution) (“Time”); an importance of agricultural efficiency of a mission goal (such as planting accuracy, harvest losses or spraying accuracy) (“Efficiency”); an importance of power/torque reserve during operation (“Power”); and so forth. The sum of all of the weights 142 will normally be equal to one.

[0041] The constraints 144 could include, for example: requiring a maximum speed while performing a field operation (such as harvesting, planting, tillage or unloading on-the-go) (“Speed 1”); requiring a maximum speed during headland turns (areas at each end of the field) (“Speed 2”); requiring a maximum harvest loss limit (“Loss”); requiring a maximum force exertion (“G1”) and/or maximum force duration (“G2”) for motion of the vehicles 10 (such as for management of a power hop or working on rough ground); requiring a minimum turning radius on headlands (“Turn”); requiring a maximum power/torque limit (“Power”); and so forth.

[0042] The data structures 110 may also include data structures to be communicated to the vehicles 10 and/or to be updated based on information received by the vehicles 10 including, for example, a mission plan 150, progress monitors 152, an event log 154, mission revisions 156 and mission reports 158. The mission plan 150 providing a mission plan for an autonomous vehicle, the mission plan may provide the paths for each of the vehicles 10 and/or other equipment to travel while performing particular agricultural operations in the field, including as described above by way of example in FIG. 3. The progress monitors 152 may be continuously or periodically updated upon receiving progress information from the vehicles 10, such as vehicles A, B, C and D as described above in FIG. 3. Progress information may include, for example, a position of

each vehicle with respect to its assigned path, an amount of agricultural product collected, an amount of agricultural product dispensed, and so forth. The event log 154 may track event conditions reported by the vehicles 10 and/or other equipment being monitored in the system. Event conditions may include, for example, an obstacle being detected in the path of a vehicle 10, an oncoming vehicle being detected in the path or an adjacent path of a vehicle 10, a disablement or other condition of a vehicle 10, and so forth.

[0043] One or more mission revisions 156 may be provided by the system from time to time to update one or more portions of the mission plan 150 (such as specific paths for specific vehicles) and/or to replace all of the mission plan 150. Mission revisions 156 may typically be provided, for example, upon receiving an event condition being tracked in the event log 154. Mission revisions 156 may typically adjust paths of one or more vehicles 10 to resolve event conditions being monitored, though mission revisions 156 may be provided for other reasons.

[0044] Each of the aforementioned data structures 110 may be updated from time to time, such as via the gateway 104 and the WAN, to provide updated information, such as current weather reports, updated equipment data, and the like.

[0045] Referring now to FIG. 5, a flow chart illustrating a system for conducting an agricultural operation in a field using an autonomous vehicle is provided in accordance with an aspect of the invention. In block 180, initial construction and optimization of a mission plan may be completed. The mission plan may be created based on the data structures 110 and the program 112 described above with respect to FIG. 4. This may be accomplished, for example, in a back office/base station by running a number of simulations to optimize the operation based on a set of weights, constraints and priorities (such as with respect to time, available equipment, cost, and so forth) which may be set by an operator. The operator could set additional constraints limiting the scope of possible scenarios, such as selecting a "Skip N" for a coverage pattern. Accordingly, the mission plan will include a path for each vehicle 10 to travel while performing an agricultural operation. Each vehicle 10 may also be placed in a hierarchy (ranked). This

hierarchy may be used for conflict resolution to determine which vehicle 10 will have the right of way and which vehicle 10 will give way for collision avoidance.

[0046] Next, in block 182, the mission plan is transmitted to the vehicles 10 required to complete the mission plan at the appropriate times. The vehicles 10 then deploy in the field and travel their assigned paths while performing their assigned agricultural operations.

[0047] When there are multiple vehicles 10 in the same field performing different operations, it may be important that certain field operations be performed in a specific order. Accordingly, a vehicle 10 performing a first field operation may be required to cover an area before a vehicle performing a second field operation covers the same area. The field map for the second field operation may have, for example, three operational regions: no coverage; covered by the first field operation only; and covered by both the first and second field operations. The operational field shape and size for the vehicle performing the second field operation may evolve as the vehicle performing the first field operation covers the field. The mission plan for the second field operation may consider, for example: total field area, area covered by first field operation, planned future path(s) for first field operation, pass width(s) of first field operation, pass width(s) of second field operation, work rate (acres/hour) of first field operation, work rate of second field operation, and so forth.

[0048] Next, in block 184, while the vehicles 10 are deployed, the vehicles 10 may report progress information to the base station, which may include, for example, a position of each vehicle 10 with respect to its assigned path, an amount of agricultural product collected, an amount of agricultural product dispensed, and so forth. The base station receiving the progress information may track the progress information for providing optimizations in subsequent mission revisions.

[0049] Next, while monitoring for event conditions, in decision block 186 the base station determines if an event condition has been reported. During execution of a mission, there may be events which cause deviations from the initial mission plan, such as equipment break down, an obstacle detected that stops a vehicle, a grain tank being full on harvester,

and so forth. When such a deviation from the current mission plan occur the current mission may need to be re-constructed and re-optimized with an updated set of constraints, such as an area already covered, a particular piece of equipment unavailable due to a break-down, and so forth. Event conditions may typically be reported by vehicles 10, though other mechanisms may be provided for reporting event conditions, such as the local base station 72, or a weather update via the gateway 104 and the weather map 122.

[0050] If an event condition has been reported, the process may proceed to block 188 in which a revised mission plan may be provided. The revised mission plan may adjust the path of one or more of the vehicles 10 to resolve the event condition. The revised mission plan may also provide an optimization based on current agricultural conditions, such as those reported by the progress information in block 184. The revised mission plan may be communicated to only the vehicles 10 necessary to implement the revised mission plan or may be communicated to all of the vehicles 10 for greater consistency.

[0051] Next, in block 190, as part of the optimization, the base station may also execute a collision avoidance process. To avoid a collision, the collision avoidance process may analyze a current pass of each vehicle and a next planned pass of each vehicle, and may compare this analysis to the current pass and next planned passes of all vehicles performing operations in the same field. If it discovers that any vehicles may pass in opposite directions on the same or adjacent paths, the collision avoidance process may re-plan the path for one of the vehicles involved in the potential collision. When a potential collision is identified, a vehicle with a lower rank in the hierarchy may execute one of several possible avoidance strategies, such as moving to a new path/pass that will avoid the collision, or stopping and waiting at the end of a current pass. Having provided a mission revision to resolve the event condition and having verified collision avoidance, the process may return again to block 184 for receiving progress information, then decision block 186 for determining if an event condition has been reported.

[0052] However, following decision block 186, if an event condition has not been reported, the process may proceed to decision block 190 in which the base station determines if the mission has been completed. The base station may make this

determination by applying one or more factors, including comparing progress information received from the vehicles 10 to the current mission plan, monitoring a completion time and/or monitoring for mission reports from the vehicles 10. If the mission has been completed, in block 192, the base station may receive mission reports from the vehicles 10, each mission report indicating completion of the mission by a particular vehicle 10. Mission reports may include final progress information, a date/time stamp and/or a report of sensor readings from sensors described above with respect to FIG. 2. Mission reports may then be used as historical mission reports for preparing new mission plans at a later date. However, following decision block 190, if the mission has not been completed, the process may return again to block 184 for receiving progress information, then decision block 186 for determining if an event condition has been reported. In another aspect, the base station conducting the agricultural operations may be implemented in one of the vehicles also performing an agricultural operation.

[0053] Referring now to FIG. 6, a flow chart illustrating a system for providing a mission plan for the system of FIG. 5 is provided. Data from the data structures 110, including the maps 120, the weather maps 122, the inventory record 124, the equipment library 136, the historical data 138, the operation selection field 140, the weights 142 and the constraints 144, may be simulated by the computer processing system 100 in block 200. Next, in block 202, options for multiple mission plans may be presented to a user via graphic display of the I/O terminal 106. Options may include a highest probability mission plan based on the operations, weights and constraints provided, followed by lower probability mission plans which may apply greater emphasis to other factors such as historical data. Next, in block 204, the user may select a mission plan for execution via the I/O terminal 106. Next, in block 206, the user may make manual adjustments to the selected mission plan as desired. Finally, in block 208, the mission plan may be communicated to the vehicles 10 and/or other equipment for mission execution and deployment of equipment at designated times, as indicated by block 180 of FIG. 5.

[0054] Referring now to FIG. 7, a flow chart illustrating a system for providing a revised mission plan for the system of FIG. 5 is provided. Data from the mission plan 150, the

progress monitors 152, the weights 142 and the constraints 144 may be simulated by the computer processing system 100. In addition, the collision avoidance process may be executed the computer processing system 100, including as described above with respect to block 190 of FIG. 5. Next, in block 220, the mission revision may be provided and communicated to the vehicles 10 and/or other equipment for execution, as indicated by block 188 of FIG. 5.

[0055] Multiple mission revisions may be presented as options and/or adjustments may be made before communicating to vehicles 10 for execution, similar to providing a mission plan as described above with respect to FIG. 6. However, in a preferred aspect, a highest probability mission revision is communicated quickly to affected vehicles 10 to ensure timely resolution of an event condition.

[0056] Referring now to FIG. 8A, an exemplar diagram illustrating a possible collision due to vehicles traveling in opposite directions in adjacent paths with subsequent collision avoidance is provided in accordance with an aspect of the invention. While conducting agricultural operations in the field 50, vehicles 10, labeled "E" and "F" by way of example, may be traveling toward a collision 230 due to upcoming travels in opposite directions on adjacent rows. Either vehicle E or vehicle F, or both vehicle E and vehicle F, or another equipment in the system, may detect and report this event condition. Upon receiving this event condition, the base station may provide a revised mission plan to avoid the collision 230. The base station may apply a predetermined, established hierarchy in which vehicle E is prioritized above vehicle F. Accordingly, the base station may provide a revised mission plan in which vehicle E will give way by adjusting only the path of vehicle E to a collision avoidance path 232, based on the established hierarchy, to avoid the collision 230.

[0057] Referring now to FIG. 8B, an exemplar diagram illustrating a possible collision due to a vehicle avoiding an unexpected obstacle with subsequent collision avoidance is provided in accordance with an aspect of the invention. While conducting agricultural operations, vehicles 10, again shown as vehicles E and F by way of example, may be in the field 50. Vehicles E and F may each be traveling in paths according to a mission plan

which assures collision avoidance. However, vehicle F may detect an unexpected obstacle 240, which vehicle F may report as an event condition. Upon receiving this event condition, the base station may provide a revised mission plan to avoid the obstacle 240 by adjusting the path of vehicle F to an obstacle avoidance path 242. However, the obstacle avoidance path 242 may cause vehicle F travel toward a collision 244 due to travels in opposite directions on adjacent rows. Consequently, the base station may include in the revised mission plan a collision avoidance path 246 for vehicle F.

[0058] Referring now to FIG. 9, a flow chart illustrating a collision avoidance process is provided in accordance with an aspect of the invention. In block 260, each vehicle being used for the operation may be placed in a hierarchy (ranked). This hierarchy may be used for conflict resolution to determine which vehicle has the right of way and which vehicle will give way.

[0059] Next, in block 262, to avoid a collision, the collision avoidance process may analyze a current pass of each vehicle, and in block 264, a next planned pass of each vehicle. The passes may be analyzed and compared to determine if any vehicles may pass in opposite directions on the same or adjacent paths. In decision block 266, if it is discovered that any vehicles may pass in opposite directions on the same or adjacent paths, the collision avoidance process may proceed to block 268 in which the path for a lower ranked vehicle in the hierarchy may be redirected to avoid the potential collision in a revised mission. Redirection of the vehicle with lower rank in the hierarchy may include, for example, moving to the vehicle to a new path/pass that will avoid the collision, or stopping the vehicle and waiting at the end of a current pass. Next, in block 270, remaining portions of the mission plan may be analyzed for re-construction and re-optimization, which may be based on current agricultural conditions such as those provided by the progress information of vehicles in the system. If an optimization may be realized, the revision plan may be further updated.

[0060] The present invention may be part of a "safety system" used to protect human life and limb in a field, construction or other environment. Nevertheless, the term "safety," "safely" or "safe" as used herein is not a representation that the present invention will

make the environment safe or that other systems will produce unsafe operation. Safety in such systems depends on a wide variety of factors outside of the scope of the present invention including: design of the safety system, installation and maintenance of the components of the safety system, and the cooperation and training of individuals using the safety system. Although the present invention is intended to be highly reliable, all physical systems are susceptible to failure and provision must be made for such failure. [0061] Although the best mode contemplated by the inventors of carrying out the present invention is disclosed above, practice of the above invention is not limited thereto. It will be manifest that various additions, modifications and rearrangements of the features of the present invention may be made without deviating from the spirit and the scope of the underlying inventive concept.

## CLAIMS

We claim:

1. A method for conducting an agricultural operation using an autonomous vehicle comprising:

(a) providing a mission plan for an autonomous vehicle, the mission plan including a path for the autonomous vehicle to travel while performing an agricultural operation;

(b) receiving progress information from the autonomous vehicle indicating progress with respect to the agricultural operation;

(c) monitoring for an event condition reported by an autonomous vehicle; and

(d) upon receiving an event condition, providing a revised mission plan for the autonomous vehicle, wherein the revised mission plan adjusts the path to resolve the event condition.

2. The method of claim 1, wherein the progress information includes a position of the autonomous vehicle with respect to the path.

3. The method of claim 1, wherein the progress information includes at least one of an amount of product collected and an amount of product dispensed.

4. The method of claim 1, wherein the event condition is an obstacle detected by the autonomous vehicle in the path.

5. The method of claim 1, wherein the event condition is an oncoming vehicle detected by the autonomous vehicle.

6. The method of claim 5, wherein the oncoming vehicle is detected in an adjacent path.

7. The method of claim 1, further comprising determining the revised mission plan according to at least a first weight indicating an importance of completion time and a second weight indicating an importance of agricultural efficiency.

8. The method of claim 1, further comprising determining the revised mission plan according to a constraint requiring a maximum speed for the autonomous vehicle while performing the agricultural operation.

9. The method of claim 1, wherein step (c) includes monitoring for an event condition reported by a second autonomous vehicle, and step (d) includes providing the revised mission plan for the autonomous vehicle upon receiving an event condition reported by the second autonomous vehicle.

10. The method of claim 9, wherein the event condition reported by the second autonomous vehicle is a disablement of the second autonomous vehicle.

11. A system for managing an agricultural operation using an autonomous vehicle, the system including a processor executing a program stored in a non-transient medium operable to:

(a) provide a mission plan for an autonomous vehicle, the mission plan including a path for the autonomous vehicle to travel while performing an agricultural operation;

(b) receive progress information from the autonomous vehicle indicating progress with respect to the agricultural operation;

(c) monitor for an event condition reported by an autonomous vehicle; and

(d) upon receiving an event condition, provide a revised mission plan for the autonomous vehicle, wherein the revised mission plan adjusts the path to resolve the event condition.

12. The system of claim 11, further comprising to determine the revised mission plan according to at least a first weight indicating an importance of completion time and a second weight indicating an importance of agricultural efficiency.

13. The system of claim 11, further comprising to determine the revised mission plan according to a constraint requiring a maximum speed for the autonomous vehicle while performing the agricultural operation.

14. A method for conducting agricultural operations in a field using first and second autonomous vehicles comprising:

(a) providing a mission plan for the first and second autonomous vehicles, the mission plan including first and second paths for the first and second autonomous vehicles to travel while performing first and second agricultural operations, respectively;

(b) receiving progress information from the first and second autonomous vehicles indicating progress with respect to the first and second agricultural operations, respectively;

(c) monitoring for an event condition reported by at least one of the first and second autonomous vehicles; and

(d) upon receiving an event condition, providing a revised mission plan for at least one of the first and second autonomous vehicles,

wherein the revised mission plan adjusts at least one of the first and second paths for the at least one of the first and second autonomous vehicles, respectively, to resolve the event condition.

15. The method of claim 14, wherein the event condition is an obstacle detected by at least one of the first and second autonomous vehicles in at least one of the first and second paths, respectively.

16. The method of claim 14, wherein the event condition is reported by the first autonomous vehicle, and wherein the event condition is the second autonomous vehicle being detected as an oncoming vehicle by the first autonomous vehicle.

17. The method of claim 14, further comprising determining the revised mission plan according to at least a first weight indicating an importance of completion time and a second weight indicating an importance of agricultural efficiency.

18. The method of claim 14, further comprising determining the revised mission plan according to constraints requiring first and second maximum speeds for the first and second autonomous vehicles while performing the first and second agricultural operations, respectively.

19. The method of claim 14, further comprising the mission plan including conducting the first agricultural operation in an area of the field before conducting the second agricultural operation in the area.

20. The method of claim 19, wherein the first autonomous vehicle is a harvester and the second autonomous vehicle is a tiller.

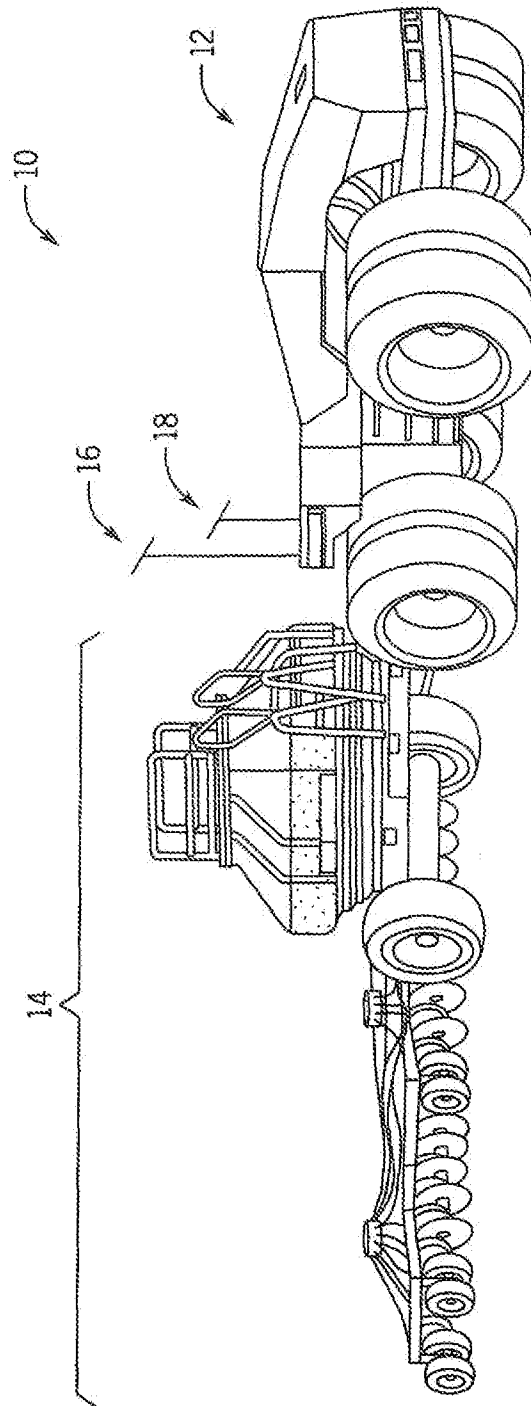

FIG. 1

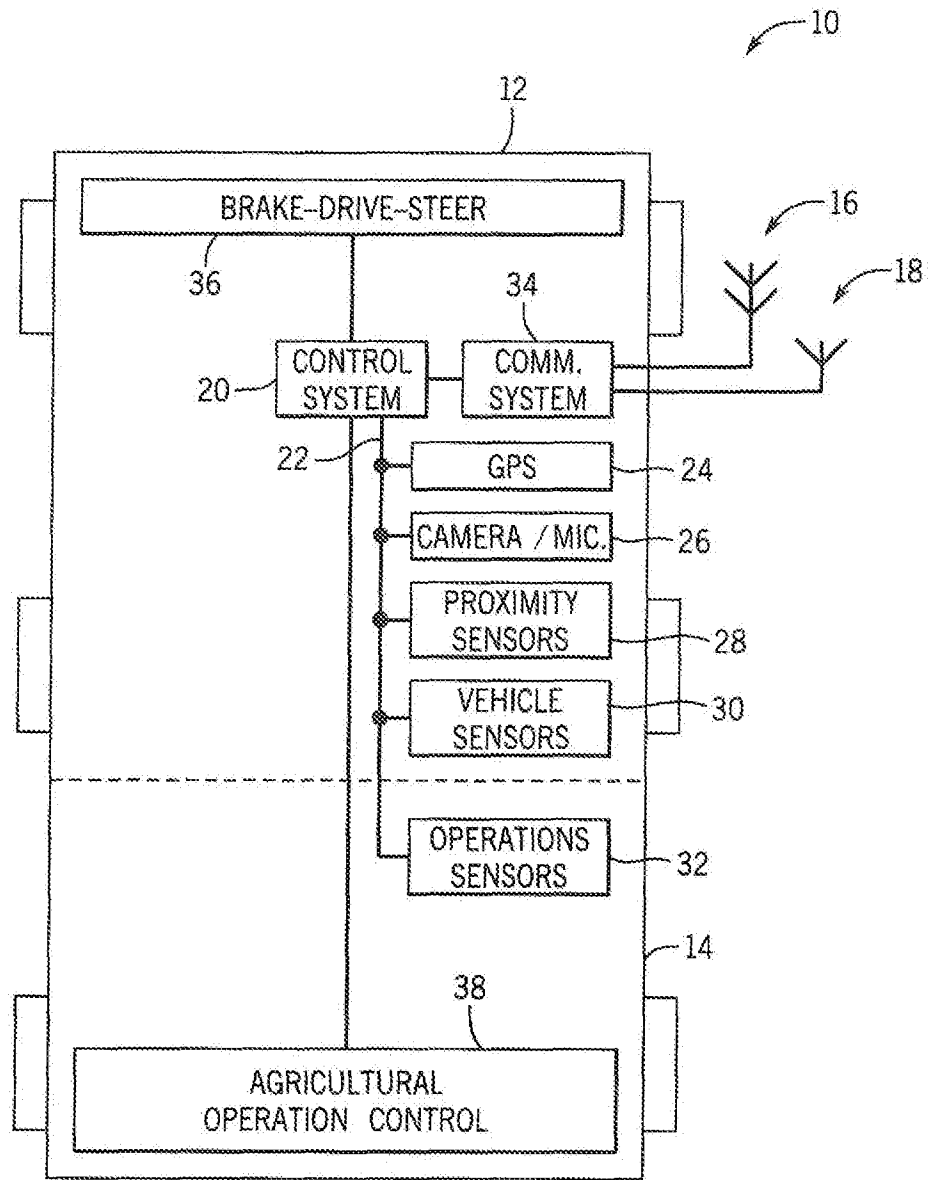
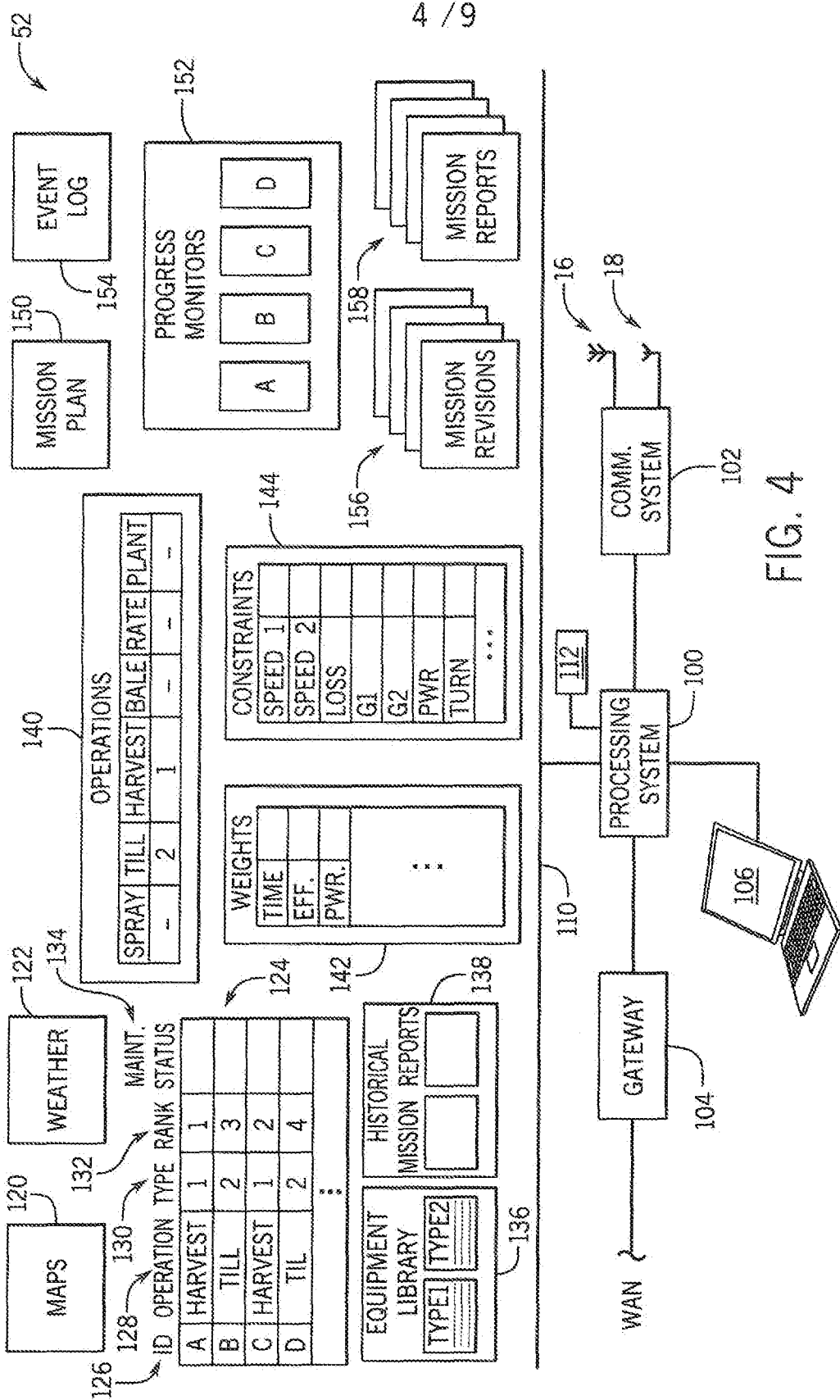

FIG. 2





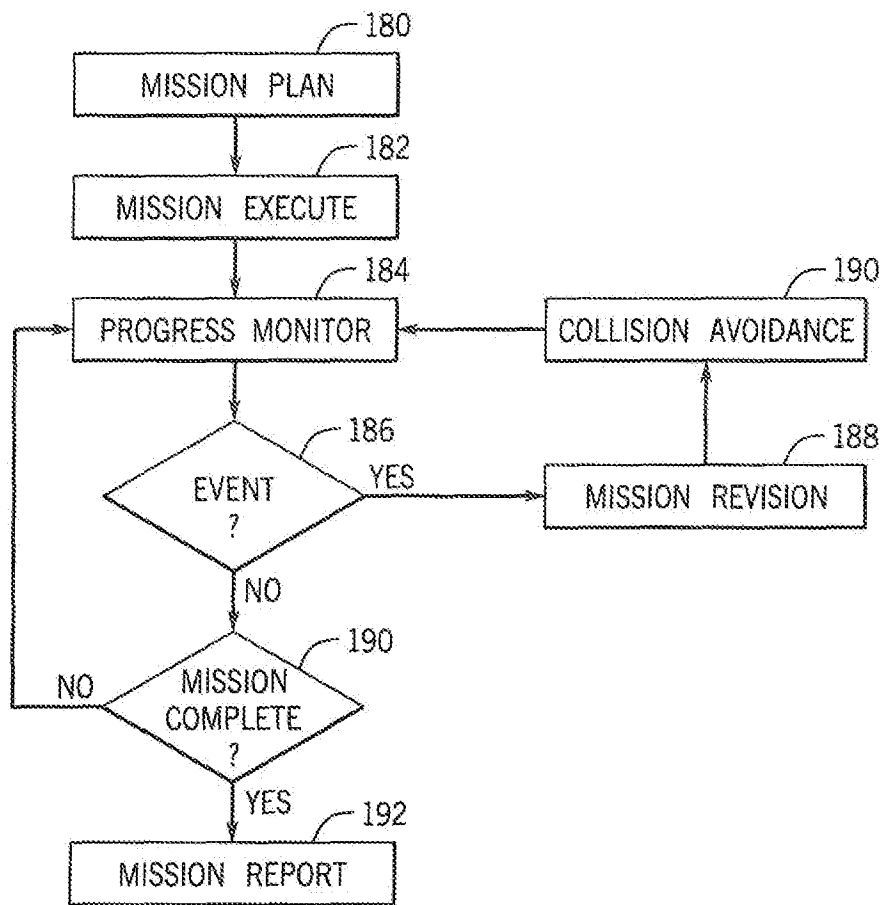

FIG. 5

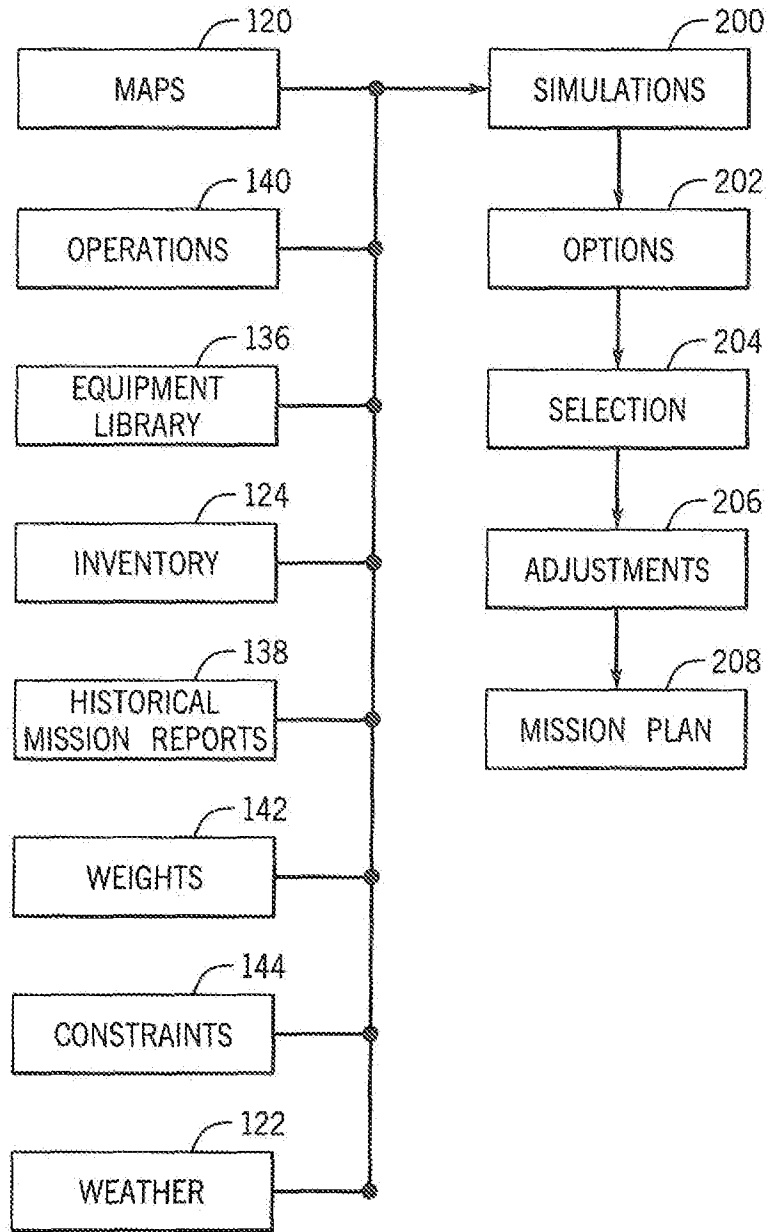

FIG. 6

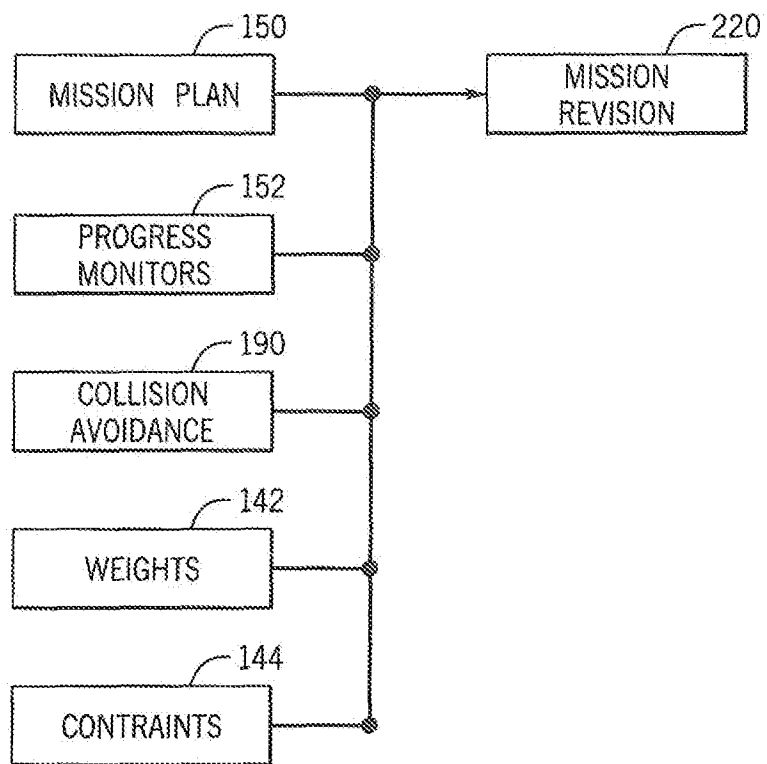

FIG. 7

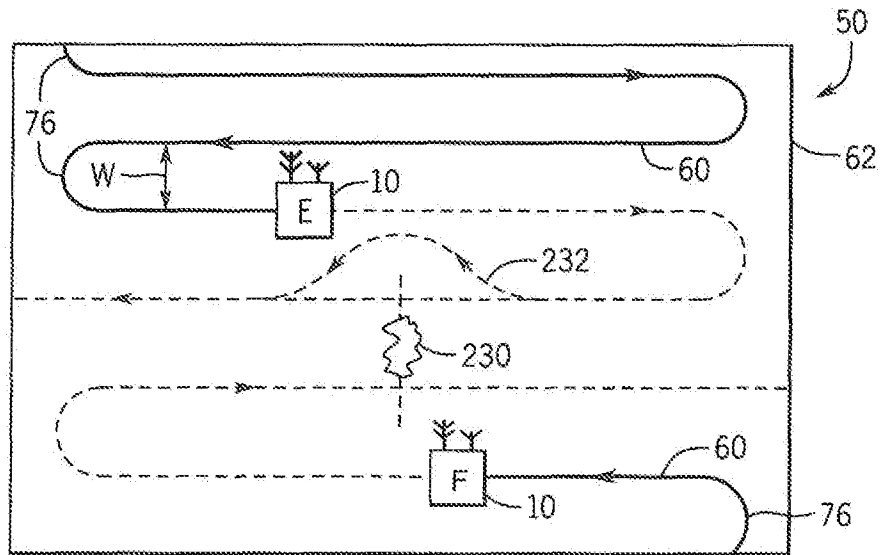

FIG. 8A

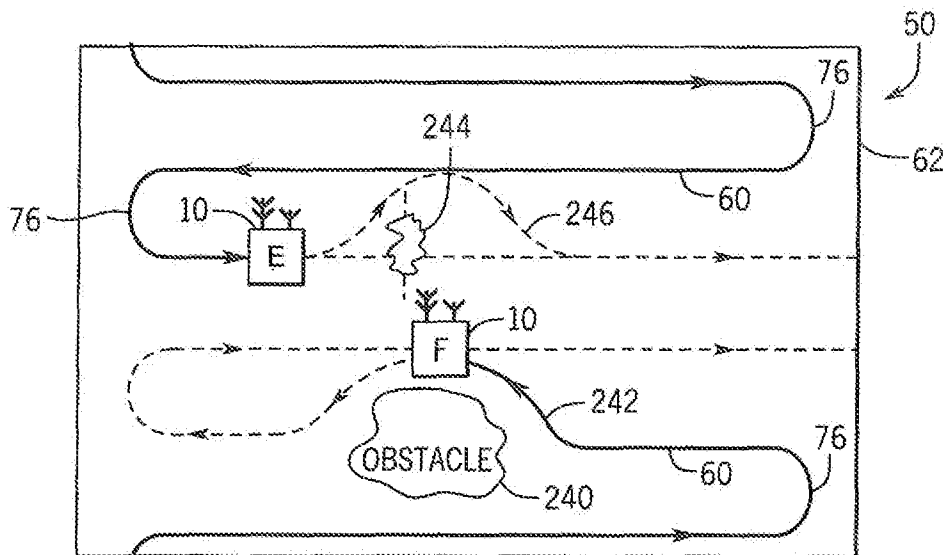

FIG. 8B

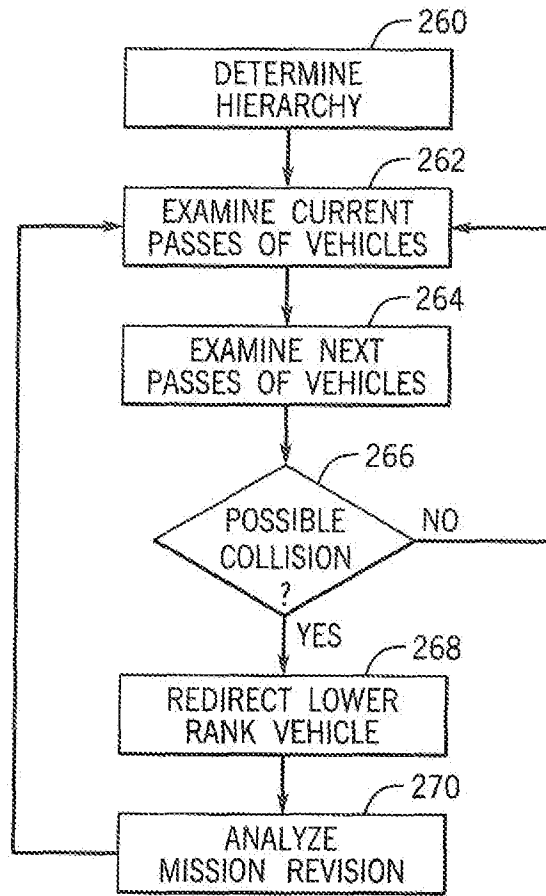

FIG. 9

INTERNATIONAL SEARCH REPORT

International application No  
PCT/US2017/029272

A. CLASSIFICATION OF SUBJECT MATTER  
INV. A01B69/04 A01B79/00 A01B79/02  
ADD.

According to International Patent Classification (IPC) or to both national classification and IPC

B. FIELDS SEARCHED

Minimum documentation searched (classification system followed by classification symbols)  
A01B G05D

Documentation searched other than minimum documentation to the extent that such documents are included in the fields searched

Electronic data base consulted during the international search (name of data base and, where practicable, search terms used)

EPO-Internal, WPI Data

C. DOCUMENTS CONSIDERED TO BE RELEVANT

Category*	Citation of document, with indication, where appropriate, of the relevant passages	Relevant to claim No.
X	US 2015/319913 A1 (FOSTER CHRISTOPHER A [US] ET AL) 12 November 2015 (2015-11-12)	1,2,5-11
Y	paragraphs [0024] - [0046]; figures 1-8	4
X	EP 2 177 965 A2 (DEERE & CO [US]) 21 April 2010 (2010-04-21)	14-20
Y	paragraphs [0019] - [0140]; figures 1-18	4
A	EP 1 462 899 A1 (DEERE & CO [US]) 29 September 2004 (2004-09-29)	1-13
	paragraphs [0005], [0008] - [0031]; figures 1-4	
A	US 2005/192749 A1 (FLANN NICHOLAS S [US] ET AL) 1 September 2005 (2005-09-01)	1-13
	paragraphs [0013] - [0083]; figures 1-8	
	-/--	

Further documents are listed in the continuation of Box C.  See patent family annex.

\* Special categories of cited documents :

"A" document defining the general state of the art which is not considered to be of particular relevance

"E" earlier application or patent but published on or after the international filing date

"L" document which may throw doubts on priority claim(s) or which is cited to establish the publication date of another citation or other special reason (as specified)

"O" document referring to an oral disclosure, use, exhibition or other means

"P" document published prior to the international filing date but later than the priority date claimed

"T" later document published after the international filing date or priority date and not in conflict with the application but cited to understand the principle or theory underlying the invention

"X" document of particular relevance; the claimed invention cannot be considered novel or cannot be considered to involve an inventive step when the document is taken alone

"Y" document of particular relevance; the claimed invention cannot be considered to involve an inventive step when the document is combined with one or more other such documents, such combination being obvious to a person skilled in the art

"&" document member of the same patent family

Date of the actual completion of the international search	Date of mailing of the international search report
17 July 2017	26/07/2017

Name and mailing address of the ISA/ European Patent Office, P.B. 5818 Patentlaan 2 NL - 2280 HV Rijswijk Tel. (+31-70) 340-2040, Fax: (+31-70) 340-3016	Authorized officer  Lucchesi-Palli, C
--	---

## INTERNATIONAL SEARCH REPORT

International application No  
PCT/US2017/029272

C(Continuation). DOCUMENTS CONSIDERED TO BE RELEVANT		
Category*	Citation of document, with indication, where appropriate, of the relevant passages	Relevant to claim No.
A	WO 2013/134590 A2 (PROXY TECHNOLOGIES INC [US]) 12 September 2013 (2013-09-12) paragraphs [0002], [0028] - [0062]; figures 1-5 -----	14-20
A	US 2002/165649 A1 (WILHELM REKOW ANDREW KARL [US] ET AL) 7 November 2002 (2002-11-07) paragraphs [0031] - [0064]; figures 1-13 -----	14-20
A	US 2012/095651 A1 (ANDERSON NOEL WAYNE [US]) 19 April 2012 (2012-04-19) paragraphs [0005], [0031] - [0045]; figures 1,2A, 2B -----	14-20
A	EP 2 952 081 A1 (CLAAS SELBSTFAHR ERNTEMASCH [DE]) 9 December 2015 (2015-12-09) paragraphs [0017] - [0031]; figure 1 -----	14-20
E	US 2017/192431 A1 (FOSTER CHRISTOPHER A [US] ET AL) 6 July 2017 (2017-07-06) paragraph [0046]; figure 1 -----	14

# INTERNATIONAL SEARCH REPORT

Information on patent family members

International application No  
PCT/US2017/029272

Patent document cited in search report	Publication date	Patent family member(s)	Publication date	
US 2015319913	A1	12-11-2015	BR 102015010729 A2 US 2015319913 A1	17-11-2015 12-11-2015
EP 2177965	A2	21-04-2010	EP 2177965 A2 US 2010094499 A1	21-04-2010 15-04-2010
EP 1462899	A1	29-09-2004	DE 602004005909 T2 EP 1462899 A1 US 2004193363 A1	17-01-2008 29-09-2004 30-09-2004
US 2005192749	A1	01-09-2005	AU 2005325706 A1 BR PI0519965 A2 CA 2593530 A1 EP 1844298 A2 US 2005192749 A1 WO 2006080996 A2	03-08-2006 18-08-2009 03-08-2006 17-10-2007 01-09-2005 03-08-2006
WO 2013134590	A2	12-09-2013	AU 2013230737 A1 CA 2866708 A1 CA 2938894 A1 EP 2823258 A2 MX 337601 B US 2014081505 A1 US 2015025713 A1 US 2016117936 A1 WO 2013134590 A2	25-09-2014 12-09-2013 12-09-2013 14-01-2015 11-03-2016 20-03-2014 22-01-2015 28-04-2016 12-09-2013
US 2002165649	A1	07-11-2002	NONE	
US 2012095651	A1	19-04-2012	AU 2011235939 A1 BR PI1106300 A2 RU 2011141468 A US 2012095651 A1 US 2015177736 A1	03-05-2012 28-01-2014 20-04-2013 19-04-2012 25-06-2015
EP 2952081	A1	09-12-2015	DE 102014108078 A1 EP 2952081 A1 RU 2015120648 A US 2015354961 A1	17-12-2015 09-12-2015 20-12-2016 10-12-2015
US 2017192431	A1	06-07-2017	NONE	