

(19) World Intellectual Property Organization  
International Bureau



(43) International Publication Date  
12 January 2006 (12.01.2006)

PCT

(10) International Publication Number  
WO 2006/005006 A3

(51) International Patent Classification:  
G06F 1/00 (2006.01)

(21) International Application Number:  
PCT/US2005/023540

(22) International Filing Date: 28 June 2005 (28.06.2005)

(25) Filing Language: English

(26) Publication Language: English

(30) Priority Data:  
10/883,518 30 June 2004 (30.06.2004) US

(71) Applicant (for all designated States except US): INTEL CORPORATION [US/US]; 2200 Mission College Boulevard, Santa Clara, CA 95052 (US).

(72) Inventors; and

(75) Inventors/Applicants (for US only): HESS, Gary, M. [US/US]; 2123 Decente Court, Cameron Park, CA 95682 (US). STRONG, Robert, W. [US/US]; 209 Oxleigh Way, Folsom, CA 95630 (US). BROWN, Jeffrey, T. [US/US]; 1900 South Cirby Way #118, Roseville, CA 95661 (US).

DERR, Michael, N. [US/US]; 1261 Morning Song Court, El Dorado Hills, CA 95762 (US).

(74) Agents: VINCENT, Lester, J. et al.; Blakely, Sokoloff, Taylor & Zafman LLP, 7th Floor, 12400 Wilshire Boulevard, Los Angeles, CA 90025 (US).

(81) Designated States (unless otherwise indicated, for every kind of national protection available): AE, AG, AL, AM, AT, AU, AZ, BA, BB, BG, BR, BW, BY, BZ, CA, CH, CN, CO, CR, CU, CZ, DE, DK, DM, DZ, EC, EE, EG, ES, FI, GB, GD, GE, GH, GM, HR, HU, ID, IL, IN, IS, JP, KE, KG, KM, KP, KR, KZ, LC, LK, LR, LS, LT, LU, LV, MA, MD, MG, MK, MN, MW, MX, MZ, NA, NG, NI, NO, NZ, OM, PG, PH, PL, PT, RO, RU, SC, SD, SE, SG, SK, SL, SM, SY, TJ, TM, TN, TR, TT, TZ, UA, UG, US, UZ, VC, VN, YU, ZA, ZM, ZW.

(84) Designated States (unless otherwise indicated, for every kind of regional protection available): ARIPO (BW, GH, GM, KE, LS, MW, MZ, NA, SD, SL, SZ, TZ, UG, ZM, ZW), Eurasian (AM, AZ, BY, KG, KZ, MD, RU, TJ, TM), European (AT, BE, BG, CH, CY, CZ, DE, DK, EE, ES, FI,

[Continued on next page]

(54) Title: CONFIGURABLE FEATURE SELECTION MECHANISM

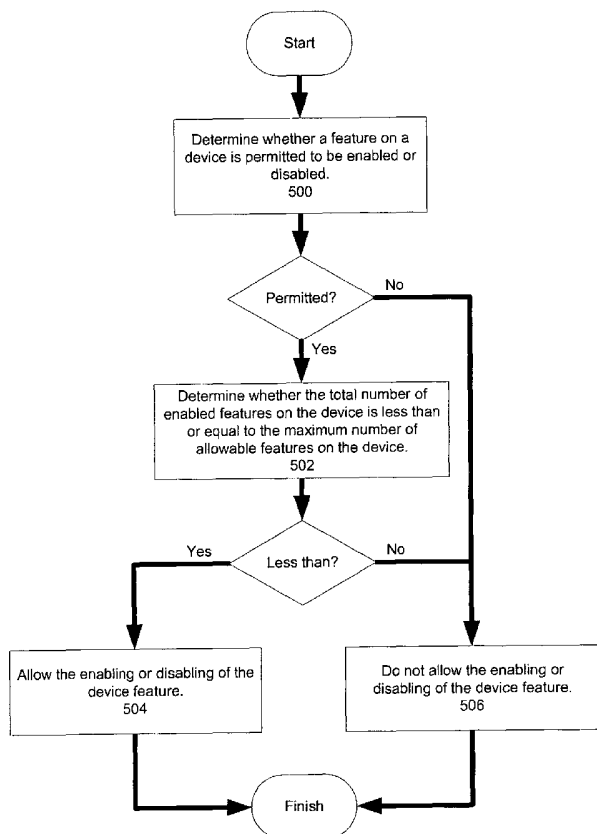

(57) Abstract: A method, apparatus, and system are disclosed. In one embodiment the method comprises determining whether a feature on a device is permitted to be enabled, determining whether a total number of enabled features on the device is less than or equal to a maximum number of allowable features on the device, and allowing the enabling of the device feature if the device feature is permitted to be enabled and the total number of enabled features on the device is less than or equal to the maximum number of allowable features on the device.

WO 2006/005006 A3



FR, GB, GR, HU, IE, IS, IT, LT, LU, MC, NL, PL, PT, RO,  
SE, SI, SK, TR), OAPI (BF, BJ, CF, CG, CI, CM, GA, GN,  
GQ, GW, ML, MR, NE, SN, TD, TG).

*For two-letter codes and other abbreviations, refer to the "Guidance Notes on Codes and Abbreviations" appearing at the beginning of each regular issue of the PCT Gazette.*

**Published:**

- *with international search report*
- *before the expiration of the time limit for amending the claims and to be republished in the event of receipt of amendments*

**(88) Date of publication of the international search report:**

13 April 2006

INTERNATIONAL SEARCH REPORT

International application No  
PCT/JP2005/023540

<b>A. CLASSIFICATION OF SUBJECT MATTER</b> G06F1/00		
According to International Patent Classification (IPC) or to both national classification and IPC		
<b>B. FIELDS SEARCHED</b>		
Minimum documentation searched (classification system followed by classification symbols) G06F		
Documentation searched other than minimum documentation to the extent that such documents are included in the fields searched		
Electronic data base consulted during the international search (name of data base and, where practical, search terms used) EPO-Internal		
<b>C. DOCUMENTS CONSIDERED TO BE RELEVANT</b>		
Category*	Citation of document, with indication, where appropriate, of the relevant passages	Relevant to claim No.
X	US 2002/108053 A1 (KASHIWADA TAKESHI) 8 August 2002 (2002-08-08) see references cited in the written opinion of the international searching authority	1-31
X	----- US 5 023 907 A (JOHNSON ET AL) 11 June 1991 (1991-06-11) abstract; figure 2 column 1, line 65 - column 2, line 36	1-31
A	----- US 5 666 411 A (MCCARTY ET AL) 9 September 1997 (1997-09-09) abstract; figure 11 column 8, line 58 - line 60 ----- -/--	1-31
<input checked="" type="checkbox"/> Further documents are listed in the continuation of Box C.		
<input checked="" type="checkbox"/> See patent family annex.		
* Special categories of cited documents :		
*A* document defining the general state of the art which is not considered to be of particular relevance *E* earlier document but published on or after the international filing date *L* document which may throw doubts on priority claim(s) or which is cited to establish the publication date of another citation or other special reason (as specified) *O* document referring to an oral disclosure, use, exhibition or other means *P* document published prior to the international filing date but later than the priority date claimed	*T* later document published after the international filing date or priority date and not in conflict with the application but cited to understand the principle or theory underlying the invention *X* document of particular relevance; the claimed invention cannot be considered novel or cannot be considered to involve an inventive step when the document is taken alone *Y* document of particular relevance; the claimed invention cannot be considered to involve an inventive step when the document is combined with one or more other such documents, such combination being obvious to a person skilled in the art. *&* document member of the same patent family	
Date of the actual completion of the international search  31 January 2006	Date of mailing of the international search report  08/02/2006	
Name and mailing address of the ISA/ European Patent Office, P.B. 5818 Patentlaan 2 NL - 2280 HV Rijswijk Tel. (+31-70) 340-2040, Tx. 31 651 epo nl, Fax: (+31-70) 340-3016	Authorized officer  Harms, C	

## INTERNATIONAL SEARCH REPORT

International application No

PCT/JS2005/023540

C(Continuation). DOCUMENTS CONSIDERED TO BE RELEVANT		
Category*	Citation of document, with indication, where appropriate, of the relevant passages	Relevant to claim No.
A	SANDHU R S ET AL: "ACCESS CONTROL: PRINCIPLES AND PRACTICE" IEEE COMMUNICATIONS MAGAZINE, IEEE SERVICE CENTER, NEW YORK, NY, US, vol. 32, no. 9, 1 September 1994 (1994-09-01), pages 40-48, XP000476554 ISSN: 0163-6804 the whole document -----	1-31

# INTERNATIONAL SEARCH REPORT

Information on patent family members

International application No

JS2005/023540

Patent document cited in search report	Publication date	Patent family member(s)	Publication date
US 2002108053 A1	08-08-2002	WO 0139140 A1	31-05-2001
US 5023907 A	11-06-1991	NONE	
US 5666411 A	09-09-1997	NONE	