

**(12) STANDARD PATENT**  
**(19) AUSTRALIAN PATENT OFFICE**

(11) Application No. **AU 2009318054 B2**

(54) Title  
**Abrasion resistant composition**

(51) International Patent Classification(s)  
**B23K 9/00** (2006.01) **B23K 9/04** (2006.01)

(21) Application No: **2009318054** (22) Date of Filing: **2009.09.21**

(87) WIPO No: **WO10/059287**

(30) Priority Data

(31) Number	(32) Date	(33) Country
<b>61/116,986</b>	<b>2008.11.21</b>	<b>US</b>

(43) Publication Date: **2010.05.27**

(44) Accepted Journal Date: **2015.03.26**

(71) Applicant(s)  
**Caterpillar Inc.**

(72) Inventor(s)  
**Henderson, Stephen L.;Fischer, Keith D.;Barnes, Christopher**

(74) Agent / Attorney  
**Freehills Patent Attorneys, Level 43 101 Collins Street, Melbourne, VIC, 3000**

(56) Related Art  
**CN1137433 A (BEIJING JIANJING INST OF COAL) 11 December 1996**  
**WO 2006/099629 A1 (BAKER HUGHES INC) 21 September 2006**  
**US 6659206 B2 (LIANG et. al.) 09 December 2003**  
**CN1683093 A (SUMITOMO METAL INDUSTRIES LTD) 19 October 2005**  
**GB 2 357 788 A (BAKER HUGHES INC) 04 July 2001**  
**US RE37127 E (SCHADER et. al.) 10 April 2001**  
**US 2006/060387 A1 (OVERSTREET et. al.) 23 March 2006**  
**US 2006/005662 A1 (LOCKWOOD et. al.) 12 January 2006**

(12) INTERNATIONAL APPLICATION PUBLISHED UNDER THE PATENT COOPERATION TREATY (PCT)

(19) World Intellectual Property Organization  
International Bureau



(43) International Publication Date  
27 May 2010 (27.05.2010)

PCT

(10) International Publication Number  
**WO 2010/059287 A3**

(51) International Patent Classification:  
**B23K 9/00** (2006.01) **B23K 9/04** (2006.01)

(21) International Application Number:  
PCT/US2009/057630

(22) International Filing Date:  
21 September 2009 (21.09.2009)

(25) Filing Language: English

(26) Publication Language: English

(30) Priority Data:  
61/116,986 21 November 2008 (21.11.2008) US

(71) Applicant (for all designated States except US):  
**CATERPILLAR INC.** [US/US]; 100 N.E. Adams Street,  
Peoria, IL 61629-9510 (US).

(72) Inventors; and

(75) Inventors/Applicants (for US only): **HENDERSON, Steven, L.** [US/US]; 1621 W. Northedge Court, Dunlap, IL 61525 (US). **FISCHER, Keith, D.** [US/US]; 1295 County Road 1600 E, Roanoke, IL 61561 (US). **BARNES, Christopher** [US/US]; 3600 Cavendish Court, West Lafayette, IN 47906 (US).

(74) Agents: **CHANG, Richard, K., C.** et al.; 100 N.E. Adams Street, Peoria, IL 61629-9510 (US).

(81) Designated States (unless otherwise indicated, for every kind of national protection available): AE, AG, AL, AM,

AO, AT, AU, AZ, BA, BB, BG, BH, BR, BW, BY, BZ, CA, CH, CL, CN, CO, CR, CU, CZ, DE, DK, DM, DO, DZ, EC, EE, EG, ES, FI, GB, GD, GE, GH, GM, GT, HN, HR, HU, ID, IL, IN, IS, JP, KE, KG, KM, KN, KP, KR, KZ, LA, LC, LK, LR, LS, LT, LU, LY, MA, MD, ME, MG, MK, MN, MW, MX, MY, MZ, NA, NG, NI, NO, NZ, OM, PE, PG, PH, PL, PT, RO, RS, RU, SC, SD, SE, SG, SK, SL, SM, ST, SV, SY, TJ, TM, TN, TR, TT, TZ, UA, UG, US, UZ, VC, VN, ZA, ZM, ZW.

(84) Designated States (unless otherwise indicated, for every kind of regional protection available): ARIPO (BW, GH, GM, KE, LS, MW, MZ, NA, SD, SL, SZ, TZ, UG, ZM, ZW), Eurasian (AM, AZ, BY, KG, KZ, MD, RU, TJ, TM), European (AT, BE, BG, CH, CY, CZ, DE, DK, EE, ES, FI, FR, GB, GR, HR, HU, IE, IS, IT, LT, LU, LV, MC, MK, MT, NL, NO, PL, PT, RO, SE, SI, SK, SM, TR), OAPI (BF, BJ, CF, CG, CI, CM, GA, GN, GQ, GW, ML, MR, NE, SN, TD, TG).

Published:

- with international search report (Art. 21(3))
- before the expiration of the time limit for amending the claims and to be republished in the event of receipt of amendments (Rule 48.2(h))

(88) Date of publication of the international search report:  
15 July 2010

(54) Title: ABRASION RESISTANT COMPOSITION

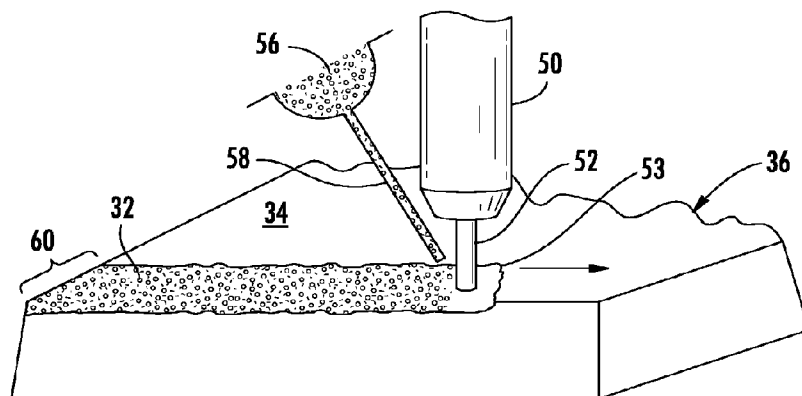

**FIG. 2**

(57) Abstract: A surface covering composition of abrasion resistant character adapted for disposition in overlying bonded relation to a metal substrate. The surface covering composition includes metal carbide particles within a metal matrix at a packing factor of not less than about 0.6. Not less than about 40 percent by weight of the metal carbide particles are characterized by an effective diameter in the range of +14 - 32 mesh prior to introduction to the metal matrix. Not less than about 3 percent by weight of the metal carbide particles are characterized by an effective diameter of +60 mesh prior to introduction to the metal matrix.

WO 2010/059287 A3

DescriptionABRASION RESISTANT COMPOSITIONTechnical Field

Technical Field This patent disclosure relates generally to hardfacing treatments and, more particularly, to compositions and methods for affixing abrasion resistant surface treatments to a surface.

Background

Hardfacing refers to a process in which a surface of a metal work piece is melted or subjected to a welding arc with a consumable electrode thereby causing a pool of molten material to form at the surface. While the surface layer is in a molten state, particles of a wear resistant material are delivered to the pool of molten material. The wear resistant particles and the molten material blend to form a composite alloy having enhanced wear resistance relative to the underlying substrate metal.

One approach to providing enhanced wear resistance to a metal work piece such as a digger tooth or the like is set forth in United States patent 3,882,594 to Jackson et al., having an issue date of 13 May 1975. This reference advocates applying a wear pad of cemented metal carbide within a metal matrix. The cemented carbide particles are characterized by a diverse size range of about 6 to about 30 U.S. Sieve. The carbide particles are irregularly shaped and the size range is sufficiently broad that the carbide particles are present in the range of from about 70% to 85% by volume.

Reference to any prior art in the specification is not, and should not be taken as, an acknowledgment, or any form of suggestion, that this prior art forms part of the common general knowledge in Australia or any other jurisdiction or that this prior art could reasonably be expected to be ascertained, understood and regarded as relevant by a person skilled in the art.

Summary

This disclosure describes, in one aspect, a surface covering composition of abrasion resistant character adapted for disposition in overlying bonded relation to a metal substrate. The surface covering composition includes metal carbide particles within a metal matrix at a packing factor of not less than about 0.6 as measured by relative area occupancy of the carbide particles within a

2009318054 23 Feb 2015

measurement zone of a specimen of the surface covering composition. The measurement zone extends from the metal substrate to a position about 3 mm above the metal substrate. Not less than about 40 percent by weight of the metal carbide particles are characterized by an effective diameter in the range of +14 -32 mesh prior to introduction to the metal matrix. Not less than about 10% by weight of said metal carbide particles being characterised by an effective diameter in the range of +32 -60 mesh prior to introduction into the metal matrix. Not less than about 3 percent by weight of the metal carbide particles are characterized by an effective diameter of +80 -120 mesh prior to introduction to the metal matrix.

In another aspect there is disclosed a surface covering composition adapted for disposition in overlying bonded relation to a metal substrate, the surface covering composition comprising a plurality of tungsten carbide particles disposed within a steel matrix at a packing factor of not less than about 0.6, as measured by average area occupancy ratio of the carbide particles within a defined measurement zone within the surface covering composition, the defined measurement zone extending from the metal substrate to a position about 3 mm above the metal substrate, at least 95% by weight of said tungsten carbide particles being characterized by an effective diameter in the range of +14-120 mesh prior to introduction to the steel matrix, at least 40 percent by weight of said tungsten carbide particles being characterized by an effective diameter in the range of +14-32 mesh prior to introduction to the steel matrix, at least 10 percent by weight of said tungsten carbide particles are characterized by an effective diameter in the range of +32-60 mesh prior to introduction to the steel matrix, and at least 3 percent by weight of said tungsten carbide particles being characterized by an effective diameter of +80 mesh prior to introduction to the steel matrix.

In another aspect, this disclosure describes a method of hardfacing a metal work piece. The method includes applying a surface covering composition in overlying bonded relation to a metal surface of the work piece. The surface covering composition includes metal carbide particles within a metal matrix at a packing factor of not less than about 0.6 as measured by relative area occupancy of the carbide particles within a measurement zone of a specimen of the surface covering composition. The measurement zone extends from the metal surface of the work piece to a position about 3 mm above the metal surface of the work piece. At least 40 percent by weight of the metal carbide particles are characterized by an effective diameter in the range of +14 - 32 mesh prior to introduction to the metal matrix. Not less than about 10% by weight of said metal carbide particles being characterised by an effective diameter in the range of +32 -60 mesh prior to introduction into the metal matrix. At least 3 percent by weight of the tungsten carbide particles are characterized by

an effective diameter of +80 -120 mesh prior to introduction to the metal matrix. The surface covering composition is characterized by increased wear resistance relative to the metal surface.

Brief Description of the Drawings

Figure 1 is a diagrammatic side view of an exemplary machine.

Figure 2 is a diagrammatic view illustrating an exemplary hardfacing process for application of a covering layer of wear resistant material to a surface of a work piece.

Figure 3 is a diagrammatic view illustrating an exemplary pattern for application of a hardfacing treatment to a surface of a work piece.

Figure 4 is a diagrammatic view of a cross-section of an applied abrasion resistant surface covering overlying a work piece.

5                    Figure 5 is a micrograph showing a section view of an applied abrasion resistant surface covering incorporating particles characterized by a first size distribution.

Figure 6 is a micrograph showing a portion of the section view of Figure 5 at enhanced magnification.

10                   Figure 7 is a micrograph showing a section view of an applied abrasion resistant surface covering incorporating particles characterized by a second size distribution at the same magnification as Figure 5.

Figure 8 is a micrograph showing a portion of the section view of Figure 7 at the same magnification as Figure 6.

15    Detailed Description

Reference will now be made to the drawings wherein, to the extent possible, like elements are designated by like reference numerals throughout the various views. Figure 1 illustrates a machine 10 of an exemplary construction having multiple systems and components that cooperate to accomplish a task.

20    The machine 10 may embody a fixed or mobile machine, including wheeled or track-type machines, that perform some type of operation associated with an industry such as mining, construction, farming, transportation, or any other industry known in the art. For example, the machine 10 may be an earth moving machine such as a dozer, an excavator, a loader, a backhoe, a motor grader, a  
25    dump truck, or any other earth moving machine. The machine 10 may also be substantially immobile such as a drilling apparatus or the like.

In the illustrated embodiment, the machine 10 may include a push blade 11 including a cutting edge 12 adapted to engage the ground as material is moved by pushing action. The machine 10 may also include an implement

-4-

system 13 configured to move a work tool 14 such as a ripper arm, bucket, drill or any other ground engaging tool. The machine 10 illustrated in Figure 1 includes a track 16 with an arrangement of track shoes 18 including outwardly projecting grousers 20. The track shoes 18 are adapted to engage the ground during operation. As will be appreciated, various components of the machine 10 including, without limitation, the cutting edge 12, the work tool 14 and the grousers 20 may be subjected to substantial abrasion during operation. Of course, any number of other components within the machine 10 may also be subjected to abrasion. Such abrasion may lead to premature wear and the need for replacement. Such wear may be particularly acute in articles formed from ductile material such as a plain machineable carbon steel or the like.

By way of example only, and not limitation, Figure 2 illustrates one exemplary practice for application of an abrasion resistant surface covering 32 using a hardfacing treatment across a surface 34 of a work piece 36 such as a grouser bar 20, cutting edge 12, work tool 14 or any other metal structure as may be desired. As shown, during the exemplary hardfacing treatment, the surface 34 being treated may be positioned in generally opposing relation to a welding head 50 including an electrode 52 of consumable mild steel wire or the like. As an arc is developed between the welding head 50 and the opposing surface 34, the electrode 52 is liquefied and forms a liquid pool 53 across the surface 34. A portion of the material forming the work piece 36 may also undergo melting to a relatively shallow depth, thereby providing additional liquid to the liquid pool 53. The liquid pool may be developed progressively by moving the welding head 50 relative to the surface of the work piece 36 as indicated by the directional arrow. Of course, it is also contemplated that the welding head 50 may remain stationary with relative movement of the work piece 36 if desired.

Although the use of the welding head 50 with an electrode 52 of consumable character may be beneficial in many environments of use, it is contemplated that virtually any localized heating technique may be used to form

the liquid pool 53 across the surface 34 being treated. By way of example only, the use the electrode 52 may be of a non-consumable character such that the liquid pool 53 is formed exclusively from the material making up the work piece 36. Likewise, a torch or other heating device may be used in place of the welding head 50 either with or without a consumable member. Accordingly, the formation of the liquid pool 53 is in no way dependent upon the use of any particular equipment or process.

Particles 56 of wear resistant material are delivered to the liquid pool 53 for development of a wear resistant composite alloy upon resolidification of the liquid pool 53 to form the abrasion resistant surface covering 32. By way of example only, one suitable material for the particles 56 is cemented tungsten carbide bonded together with cobalt. One potentially useful source of suitable particles 56 is cemented tungsten carbide of fractal dimensionality recovered from ground drill bits used in machining operations. However, other materials may likewise be utilized if desired. Accordingly, it is contemplated that at least a portion of the particles 56 may be formed from other materials including, without limitation, cast tungsten carbide, macrocrystalline tungsten carbide as well as carbides of other metals including molybdenum, chromium, vanadium, titanium, tantalum, beryllium, columbium, and blends thereof characterized by enhanced wear resistance relative to the substrate material forming the work piece 36. Upon resolidification, the resultant abrasion resistant surface covering 32 includes the particles 56 of the wear-resistant material within a bonding matrix of steel or other base metal that previously formed the liquid pool 53.

As will be appreciated, during the hardfacing treatment, the liquid pool 53 is disposed at a relatively localized position and remains in a liquid state for a limited period of time before resolidification takes place. Thus, it is advantageous to deliver the particles 56 in conjunction with formation of the liquid pool. By way of example only, and not limitation, one exemplary particle delivery practice may utilize a drop tube 58 of substantially hollow construction



which moves along a path generally behind the welding head 50. The particles 56 are typically applied at a level of about 0.1 to about 0.3 grams per square centimeter of the treatment zone, although higher or lower levels may be used if desired.

5                   The treatment zone width 60 provided by a pass of the welding head 50 and the drop tube 58 may be controlled by the pattern of movement of the welding head 50. By way of example, in the event that a relatively narrow treatment zone width 60 is desired, the welding head 50 may move in a substantially straight line with the drop tube 58 following directly behind. Such a  
10                   straight line pattern may typically be used to yield a treatment zone width 60 of about 15 millimeters or less. In the event that a wider treatment zone width is desired, the welding head may be moved in a generally zigzag pattern 62 such as is shown by the solid line in Figure 4 with the drop tube 58 trailing in a substantially straight path 63 generally along the middle of the zigzag pattern 62  
15                   as shown by the dotted line in Figure 4. The zigzag pattern 62 provides a wider liquid pool for acceptance of the particles 56 which may be deposited at the midpoint of the formed pool. In the event that a more extensive treatment zone width is desired, the welding head 50 may make multiple passes in adjacent relation to one another to substantially cover any portion of the surface 34 as may  
20                   be desired.

                  It has been found that incorporating a significant weight percentage of relatively small particles in combination with larger particles may promote an enhanced packing factor of such particles in the final abrasion resistant surface covering 32 and may enhance performance. In this regard, it is  
25                   to be understood that the term "packing factor" refers to the ratio of the volume of the composite alloy occupied by the applied particles in the solidified state within a defined region relative to the volume of the abrasion resistant surface covering 32 within that defined region. Thus, a region of the abrasion resistant

surface covering 32 in which the applied particles occupy 50% of the total volume in the solidified state will have a packing factor of 0.5.

According to one practice which may be used to evaluate packing factor, one or more cross-sections may be cut through the abrasion resistant surface covering 32 and the underlying work piece 36 as shown diagrammatically in Figure 4. As shown, the cross section includes a portion of the work piece 36 with the overlying abrasion resistant surface covering 32. The particles 56 are concentrated in a band extending away from the work piece 36. At the time of formation, an outer zone 65 having very few particles may be disposed at the extreme outer surface. This outer zone 65 is formed substantially from the matrix material generated by the melting electrode 52. As will be appreciated, when subjected to an abrasive environment, the outer zone 65 may tend to exhibit initial rapid wear until a concentrated zone of the particles 56 becomes exposed. Thereafter, wear is substantially reduced. Figures 5-8 present micrographs of applied abrasion resistant surface coverings showing representative orientations corresponding substantially to Figure 4. The boxes in Figures 5 and 7 extend generally from the underlying work piece to the lower edge of the outer zone, thereby illustrating the concentration of particles in that region.

The cross sections may be etched and polished to display the particles 56 within the matrix. A measurement zone 66 may then be defined within the etched and polished surface. The ratio of the surface area occupied by the particles 56 within the measurement zone 66 to the total area of the measurement zone 66 defines an area occupancy ratio which may be used as a measurement of the packing factor. By way of example only, evaluating the surface area occupied by the particles 56 in a standardized measurement zone extending from the surface of the work piece 36 to a position about 3 millimeters above the surface of the work piece 36 may be useful in evaluating the packing factor in portions of the abrasion resistant surface covering 32 near the work piece 36 having high concentrations of particles 56. Although a single sample

may be used, enhanced accuracy may be achieved by evaluating multiple samples and averaging the area occupancy ratios in those samples.

According to one exemplary practice, the particles 56 of wear resistant material may be characterized by an effective diameter in the range of about +14 -120 mesh. That is, the particles will be small enough to pass through a U.S. Standard 14 mesh screen (1410 microns) and will be blocked from passing through a U.S. Standard 120 mesh screen (125 microns). Within this broad range, it may be desirable for significant percentages of particles to occupy sub-ranges to provide a diverse population of particle sizes. Such a diverse particle size distribution permits smaller particles to cooperatively fill spaces between the larger particles to enhance the overall packing factor. By way of example only, one exemplary size distribution for the applied particles 56 is set forth in Table I below.

Table I

	Effective Diameter (Mesh)	Wt. %
20	+14 – 22	40% - 70%
	+22 – 32	10% - 25%
	+32 – 60	10% - 25%
	+60 – 120	3% - 10%

25

Utilization of such particle size distributions may yield final packing factors of about 0.6 to about 0.7. For some applications, it may be desirable for at least 3% and more desirably about 5% to about 10% to have an effective diameter of +80 mesh such that those particles pass through an 80 mesh screen.

If desired, it is contemplated that the particle size distribution may be adjusted to substantially reduce or eliminate particles in the +14 – 22 mesh range thereby shifting the distribution towards smaller effective diameters corresponding to higher mesh numbers. However, in general, it may be desirable for many applications that at least 40% by weight of the particles have an effective diameter large enough to be blocked by a 32 mesh screen. The presence of such larger particles may provide additional stability in highly abrasive environments such as may be present if the work piece engages igneous rock, quartz, slag or other similar media. It is also contemplated that minor percentage of particles having an effective diameter greater than 14 mesh or smaller than 120 mesh may be applied if desired. However, it may be desirable for about 95% or more by weight of the particles to be within the +14 – 120 mesh range.

By way of example only, a size distribution for applied particles of wear resistant material which may be particularly desirable for some applications is set forth in Table II below.

Table II

	Effective Diameter (Mesh)	Wt. %
20	+14 – 22	65%
	+22 – 32	15%
25	+32 – 60	15%
	+60 – 80	0%
	+80 – 120	5%

Utilization of such a particle size distribution yields a final packing factor of about 0.7.

-10-

As will be appreciated, during the hardfacing procedure, surface tension characteristics cause the melted material to form a generally convex raised bead across the surface 34 of the work piece 36. The introduction of the particles 56 may tend to enhance the volume of this raised bead. This raised bead structure is generally retained upon resolidification of the composite alloy. By way of example only, the final solidified composite alloy may be raised about 4 millimeters relative to the plane of the surface 34 being treated and extend to a depth of about 2 millimeters below the plane of the surface 34 being treated due to melting of the base material. However, these levels may be increased or decreased as desired.

Features consistent with the present disclosure may be readily understood through reference to the following non-limiting examples.

#### EXAMPLE 1

Figures 5 and 6 are cross-sectional micrographs of an abrasion resistant surface covering of tungsten carbide particles within a steel matrix utilizing cemented tungsten carbide particles with a size range of +14 -120 mesh. Approximately 64% by weight of the applied particle mass was in the size range +14 – 22 mesh. Approximately 16% by weight of the applied particle mass was in the size range +22 – 33 mesh. Approximately 16% by weight of the applied particle mass was in the size range +33 – 60 mesh. Approximately 4% by weight of the applied particle mass was in the size range +60 – 120 mesh. The particles were applied in a hardfacing procedure at a drop rate of 250 grams per minute using a weld head with a wire speed of 350 inches per minute, a travel speed of 10.8 inches per minute and a voltage of 29 volts. Based on relative area occupancy, the packing factor of the tungsten carbide particles was in the range of 0.6 to 0.7.

### EXAMPLE 2 (Comparative)

Figures 7 and 8 are cross-sectional micrographs of an abrasion  
5 resistant surface covering of tungsten carbide particles within a steel matrix  
utilizing cemented tungsten carbide particles with a size range of +14 -24 mesh.  
The test procedures as outlined in Example 1 were repeated in all respects except  
that the abrasion resistant material utilized cemented tungsten carbide particles  
with a size range of +14 -24 mesh. Based on relative area occupancy, the  
10 packing factor of the tungsten carbide particles was in the range of 0.4 to 0.5.

### Industrial Applicability

A work piece including an abrasion resistant surface covering  
consistent with the present disclosure may find application in virtually any  
environment of use wherein metal articles are subjected to abrasive wear. Such  
15 environments may include mining, construction, farming, hydrocarbon  
extraction, transportation, or any other industry known in the art. By way of  
example only, such an abrasion resistant surface covering may be applied in  
bonded relation to surfaces of a cutting edge or work tool in a mobile or fixed  
machine.

20 According to one exemplary use, an abrasion resistant surface  
covering consistent with the present disclosure may be applied across one or  
more surfaces of a grouser bar on a track shoe for a track-type vehicle. Such  
track-type vehicles may include crawler-type bulldozers, rippers, pipelayers,  
loaders, excavators and the like. The track shoe defines a ground-engaging  
25 surface at the exterior of a track. The abrasion resistant surface covering provides  
enhanced abrasion resistance thereby prolonging useful life and enhanced  
machine productivity.

Claims

1. A surface covering composition adapted for disposition in overlying bonded relation to a metal substrate, the surface covering composition comprising a plurality of metal carbide particles disposed within a metal matrix at a packing factor of not less than about 0.6 as measured by area occupancy ratio of the carbide particles within a defined measurement zone within the surface covering composition, the defined measurement zone extending from the metal substrate to a position about 3 mm above the metal substrate, at least 40 percent by weight of said metal carbide particles being characterized by an effective diameter in the range of +14-32 mesh prior to introduction to the metal matrix, at least 10 percent by weight of said metal carbide particles are characterized by an effective diameter in the range of +32 - 60 mesh prior to introduction to the metal matrix, and at least 3 percent by weight of said metal carbide particles being characterized by an effective diameter of +80 -120 mesh prior to introduction to the metal matrix.

2. The surface covering composition as recited in claim 1, wherein at least a portion of said metal carbide particles include tungsten carbide particles.

3. The surface covering composition as recited in claim 2, wherein at least a portion of said tungsten carbide particles are cemented with cobalt.

4. The surface covering composition as recited in claim 1, wherein at least a portion of said metal carbide particles include tungsten carbide particles cemented with cobalt and said metal matrix is steel.

5. The surface covering composition as recited in any of claims 1 through 4, wherein at least 10 percent by weight of said metal carbide particles are characterized by an effective diameter in the range of +22 - 32 mesh prior to introduction to the metal matrix.

6. The surface covering composition as recited in any of claims 1 through 5, wherein at least 5 percent by weight of said metal carbide particles are characterized by an effective diameter of +60 mesh prior to introduction to the metal matrix.

7. The surface covering composition as recited in any of claims 1 through 4, wherein at least 50 percent by weight of said metal carbide particles are characterized by an effective diameter in the range of +14 - 32 mesh prior to introduction to the metal matrix.

8. The surface covering composition as recited in claim 7, wherein at least 10 percent by weight of said metal carbide particles are characterized by an effective diameter in the range of +22 - 32 mesh prior to introduction to the metal matrix.

9. The surface covering composition as recited in claim 8, wherein at least 5 percent by weight of said metal carbide particles are characterized by an effective diameter of +60 mesh prior to introduction to the metal matrix.

10. The surface covering composition as recited in claim 1, wherein at least 70 percent by weight of said metal carbide particles are characterized by an effective diameter in the range of +14-32 mesh prior to introduction to the metal matrix.

11. The surface covering composition as recited in claim 10, wherein at least 10 percent by weight of said metal carbide particles are characterized by an effective diameter in the range of +22-32 mesh prior to introduction to the metal matrix.

12. The surface covering composition as recited in claim 11, wherein at least 5 percent by weight of said metal carbide particles are characterized by an effective diameter of +60 mesh prior to introduction to the metal matrix.

13. A surface covering composition as recited in claim 4, wherein at least 95% by weight of said tungsten carbide particles are characterized by an effective diameter in the range of +14 - 120 mesh prior to introduction to the steel matrix, at least 40 percent by weight of said tungsten carbide particles being characterized by an effective diameter in the range of +14 - 32 mesh prior to introduction to the steel matrix.

14. The surface covering composition as recited in claim 13, wherein at least 5 percent by weight of said tungsten carbide particles are characterized by an effective diameter of +80 mesh prior to introduction to the steel matrix and wherein at least 70 percent by weight of said tungsten carbide particles are characterized by an effective diameter in the range of +14 - 32 mesh prior to introduction to the steel matrix.

15. A surface covering composition adapted for disposition in overlying bonded relation to a metal substrate, the surface covering composition comprising a plurality of tungsten carbide particles disposed within a steel matrix at a packing factor of not less than about 0.6, as measured by average area occupancy ratio of the carbide particles within a defined measurement zone within the



2009318054 23 Feb 2015

surface covering composition, the defined measurement zone extending from the metal substrate to a position about 3 mm above the metal substrate, at least 95% by weight of said tungsten carbide particles being characterized by an effective diameter in the range of +14-120 mesh prior to introduction to the steel matrix, at least 40 percent by weight of said tungsten carbide particles being characterized by an effective diameter in the range of +14-32 mesh prior to introduction to the steel matrix, at least 10 percent by weight of said tungsten carbide particles are characterized by an effective diameter in the range of +32-60 mesh prior to introduction to the steel matrix, and at least 3 percent by weight of said tungsten carbide particles being characterized by an effective diameter of +80 mesh prior to introduction to the steel matrix.

16. The surface covering composition as recited in claim 15, wherein at least 50 percent by weight of said tungsten carbide particles are characterized by an effective diameter in the range of +14-32 mesh prior to introduction to the steel matrix.

17. The surface covering composition as recited in claim 15, wherein at least 5 percent by weight of said tungsten carbide particles are characterized by an effective diameter of +80 mesh prior to introduction to the steel matrix.

18. The surface covering composition as recited in claim 15, wherein at least 70 percent by weight of said tungsten carbide particles are characterized by an effective diameter in the range of +14-32 mesh prior to introduction to the steel matrix.

19. The surface covering composition as recited in claim 18, wherein at least 5 percent by weight of said tungsten carbide particles are characterized by an effective diameter of +80 mesh prior to introduction to the steel matrix

20. The surface covering composition as recited in claim 15, wherein at least 65 percent by weight of said tungsten carbide particles are characterized by an effective diameter in the range of +14-32 mesh prior to introduction to the steel matrix.

21. A method of hardfacing a metal work piece, the method comprising:  
applying a surface covering composition in overlying bonded relation to a metal surface of the work piece, the surface covering composition comprising a plurality of metal carbide particles disposed within a metal matrix at a packing factor of not less than about 0.6 as measured by average area occupancy ratio of the carbide particles within a defined measurement zone within the surface covering composition, the defined measurement zone extending from the metal surface

2009318054 23 Feb 2015

of the work piece to a position about 3 mm above the metal surface of the work piece, at least 40 percent by weight of said metal carbide particles being characterized by an effective diameter in the range of +14 - 32 mesh prior to introduction to the metal matrix, at least 10 percent by weight of said metal carbide particles are characterized by an effective diameter in the range of +32 - 60 mesh prior to introduction to the metal matrix, and at least 3 percent by weight of said tungsten carbide particles being characterized by an effective diameter of +80 -120 mesh prior to introduction to the metal matrix, wherein the surface covering composition is characterized by increased wear resistance relative to the metal surface.

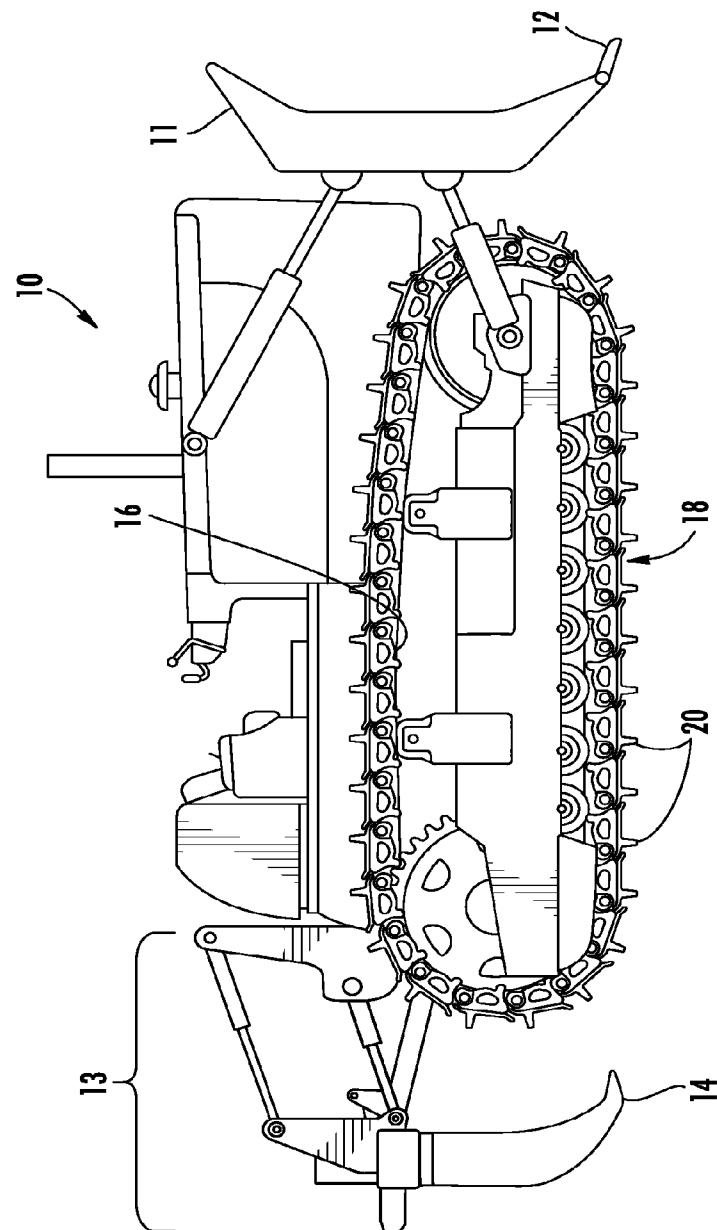

FIG. 1

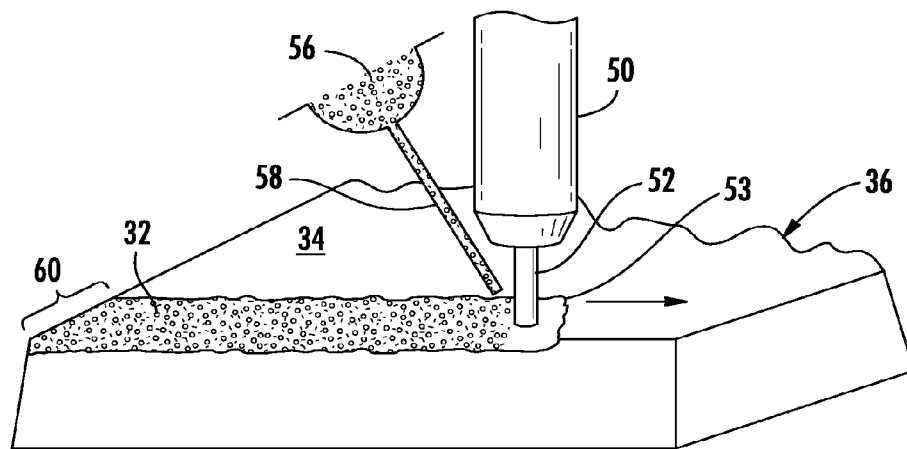

FIG. 2

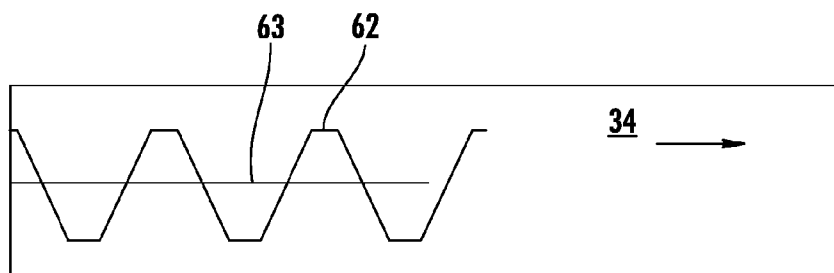

FIG. 3

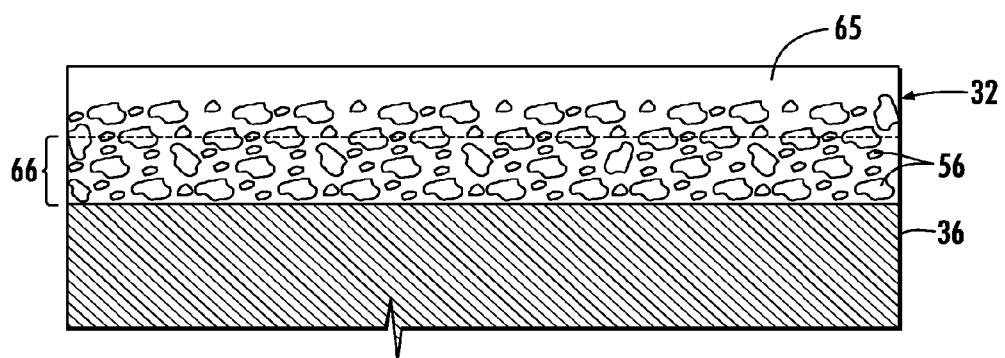
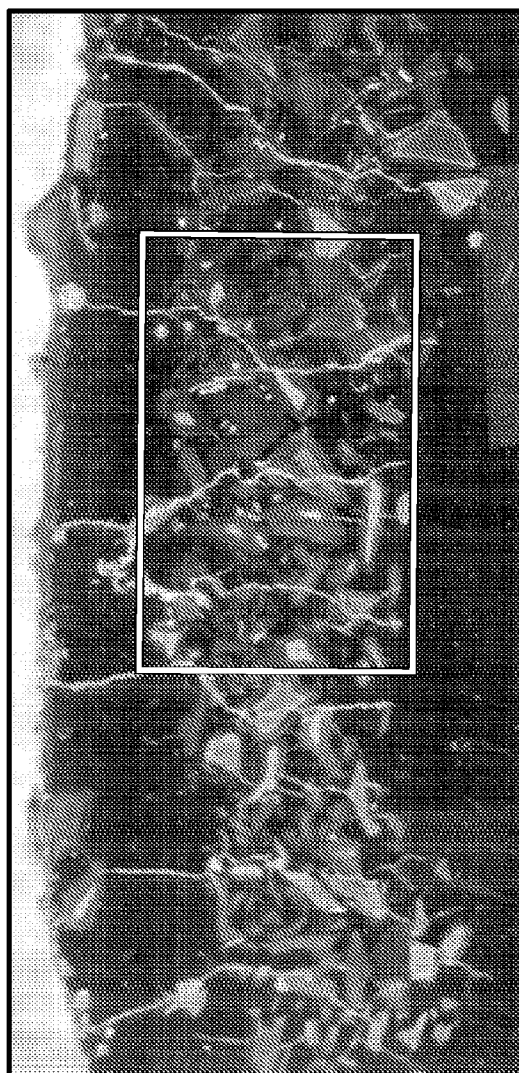
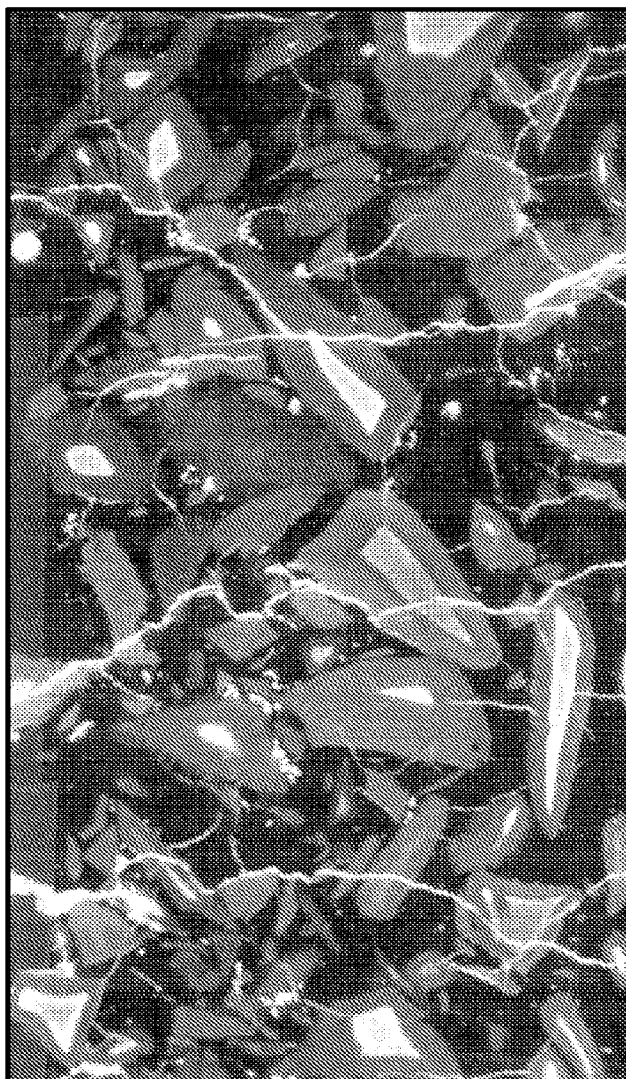

FIG. 4



**FIG. 5**



**FIG. 6**



FIG. 7



**FIG. 8**