

(19) World Intellectual Property  
Organization  
International Bureau



(43) International Publication Date  
29 December 2005 (29.12.2005)

PCT

(10) International Publication Number  
**WO 2005/125197 A1**

(51) International Patent Classification<sup>7</sup>: **H04N 7/08**

(21) International Application Number:  
PCT/KR2005/001315

(22) International Filing Date: 4 May 2005 (04.05.2005)

(25) Filing Language: English

(26) Publication Language: English

(30) Priority Data:  
10-2004-0043923 15 June 2004 (15.06.2004) KR

(71) Applicant (for all designated States except US): **SAM-SUNG ELECTRONICS CO., LTD.** [KR/KR]; 416, Maetan-dong, Yeongtong-gu, Suwon-si, Gyeonggi-do 442-742 (KR).

(72) Inventor; and

(75) Inventor/Applicant (for US only): **KIM, Young-sang** [KR/KR]; 206-402, Seongil Apartment, Maetan, 4-dong, Yeongtong-gu, Suwon-si, Gyeonggi-do 443-717 (KR).

(74) Agent: **JEONG, Hong-sik**; 8th Floor, Daelim Bldg., 1600-3, Seocho-dong, Seocho-gu, Seoul 137-877 (KR).

(81) Designated States (unless otherwise indicated, for every kind of national protection available): AE, AG, AL, AM, AT, AU, AZ, BA, BB, BG, BR, BW, BY, BZ, CA, CH, CN, CO, CR, CU, CZ, DE, DK, DM, DZ, EC, EE, EG, ES, FI, GB, GD, GE, GH, GM, HR, HU, ID, IL, IN, IS, JP, KE, KG, KM, KP, KZ, LC, LK, LR, LS, LT, LU, LV, MA, MD, MG, MK, MN, MW, MX, MZ, NA, NI, NO, NZ, OM, PG, PH, PL, PT, RO, RU, SC, SD, SE, SG, SK, SL, SM, SY, TJ, TM, TN, TR, TT, TZ, UA, UG, US, UZ, VC, VN, YU, ZA, ZM, ZW.

(84) Designated States (unless otherwise indicated, for every kind of regional protection available): ARIPO (BW, GH, GM, KE, LS, MW, MZ, NA, SD, SL, SZ, TZ, UG, ZM, ZW), Eurasian (AM, AZ, BY, KG, KZ, MD, RU, TJ, TM), European (AT, BE, BG, CH, CY, CZ, DE, DK, EE, ES, FI, FR, GB, GR, HU, IE, IS, IT, LT, LU, MC, NL, PL, PT, RO, SE, SI, SK, TR), OAPI (BF, BJ, CF, CG, CI, CM, GA, GN, GQ, GW, ML, MR, NE, SN, TD, TG).

Published:

— with international search report

For two-letter codes and other abbreviations, refer to the "Guidance Notes on Codes and Abbreviations" appearing at the beginning of each regular issue of the PCT Gazette.

(54) Title: SYSTEM FOR DISPLAYING CHARACTER AND A METHOD THEREOF

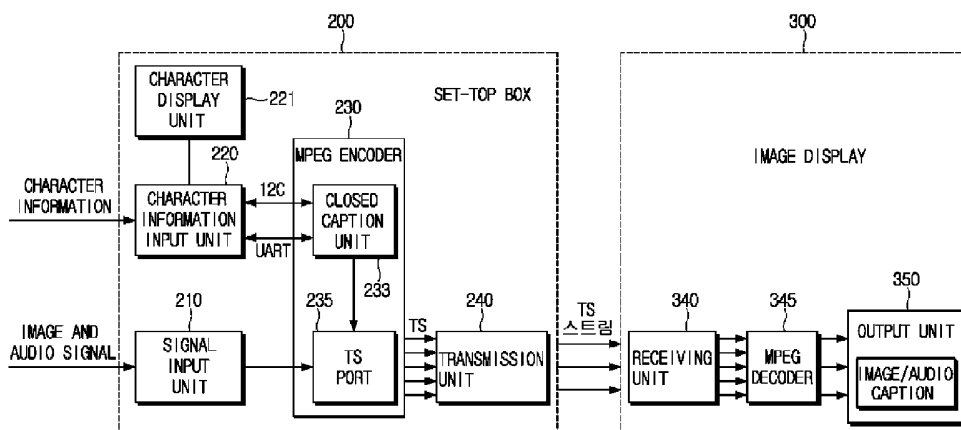

(57) Abstract: Disclosed are an image processing system for displaying character information and a method for the same. According to the image processing system, character information is input by a user, and the input character information is combined with received image and audio signals to generate Transport Streams (TSs), which are transmitted to an image display. The image display decodes and outputs the received TSs. Accordingly, when it is necessary to inform urgent public notices within a predetermined region such as a public place, these notices may be rapidly transmitted to be displayed as character information.

# **Description**

## **SYSTEM FOR DISPLAYING CHARACTER AND A METHOD THEREOF**

### **Technical Field**

- [1] The present invention relates to an image processing system capable of displaying character information along with image and audio signals input through a set-top box in an image display, and a method for the same.

### **Background Art**

- [2] Due to the development of data compression and transmission techniques, image processing systems capable of displaying image and audio data through wireless and wired interconnections are widely utilized. One example of such image processing systems includes a system combined with a set-top box which provides images as data streams in accordance with a Moving Picture Expert Group (MPEG) standard and an image display which displays the received data streams. MPEG standards are used as standards for compressing and transmitting moving pictures and MPEG standards such as MPEG 1, 2, and 4 are utilized or proposed. Very high compression effectiveness may be obtained by means of the MPEG standards, which allow images to be transmitted at a very low bit rate. Accordingly, MPEG standards are widely utilized in compressing the received image and audio signals in devices such as a set-top box.
- [3] FIG. 1 shows one example of conventional image processing systems combined with a set-top box and an image display. Referring to FIG. 1, the set-top box 110 receives, compresses, and transmits broadcast signals to the image display 120, which in turn decodes and outputs the broadcast signals. The broadcast signals are provided, for example, through an antenna or by cables or wired broadcast providers. When it is required to include character information in the broadcast signals, a broadcast station inserts the characters or simple graphics into the broadcast signals to be emitted and transmits them. In other words, the character information is inserted into the broadcast signals when it is required to inform all receivers of the broadcast signals such as news, forecast information, and traffic information.
- [4] In general, a caption broadcast including character information may be classified into an open caption type and a closed caption type based on a manner of displaying the characters on a screen. The open caption type allows anyone to see characters inserted into content such as news, video, movie, and so forth. On the other hand, the closed caption type can have characters seen or not seen which have been input to some of TV scan lines through electric waves and processed by a decoder. In addition, the caption broadcast may be classified into an on-line service and an off-line service.

The on-line service allows a live broadcast to be written in shorthand in real time and output, and the off-line service outputs contents in response to a broadcast in progress by inserting captions into recorded tapes or inputting data such as scripts in advance.

## **Disclosure of Invention**

### **Technical Problem**

- [5] However, when urgent situations happen at government and public offices and public places such as train stations or terminals, there exists a limitation in a conventional image processing system that informs people at the public places of the urgent situation. In other words, character information is transmitted to all service areas of the broadcast, so that it is not suitable for transmitting the character information to small areas. In addition, there is a limitation on transmitting character information in real time, because the subject that transmits the character information is not a manager of the government or public offices but the broadcast station, and it should input the character information using specific equipment, which in turn limits character information required to be input at a fast speed.

### **Technical Solution**

- [6] It is, therefore, one aspect of the present invention to provide an image processing system which displays character information on an image display connected to a set-top box in real time when the character information is input through the set-top box in a simple manner, and to provide a method for the same.
- [7] In order to achieve an aspect of the present invention, there is provided an image processing system, which comprises a character information input unit for receiving the character information; a signal input unit for receiving image and audio signals; a Moving Picture Expert Group (MPEG) encoder for combining the character information with the image and audio signals to generate Transport Streams (TSs); and a transmission unit for transmitting the TSs to the image display.
- [8] The image display includes a receiving unit for receiving the TSs, an MPEG decoder for decoding the received TSs; and an output unit for outputting the TSs decoded in the MPEG decoder.
- [9] In this case, the output unit may be, for example a Plasma Display Panel (PDP) or a Liquid Crystal Display (LCD).
- [10] The MPEG encoder may preferably, but not necessarily, include a closed caption unit for converting the character information to closed caption formats; and a TS port for combining the character information converted to the closed caption formats with the image and audio signals to generate the TSs. Furthermore, the character information input unit may transmit the character information to the MPEG encoder using, for example, an I2C bus or a Universal Asynchronous Receiver/Transmitter

UART.

- [11] Preferably, but not necessarily, the image processing system may further comprise a character display unit for displaying the input character information, wherein the character information may be input through a remote controller referring to the character information displayed on the character display unit.
- [12] The character information input unit, the signal input unit, the MPEG encoder, and the transmission unit may be included in a set-top box, and the transmission unit may transmit the TSs under an Institute of Electrical and Electronics Engineers (IEEE) 802.11a standard protocol.
- [13] In the meantime, a method for displaying character information in an image processing system comprises receiving image and audio signals; receiving the character information; combining the character information with the image and audio signals to generate Transport Streams (TSs); and transmitting the TS streams to an image display. Preferably, but not necessarily, the method may further comprise receiving and decoding the TSs; and outputting the decoded TSs.
- [14] Generating the TSs may include converting the character information to closed caption formats and combining the converted character information with the image and audio signals to generate the TSs. In addition, receiving the character information may include receiving the character information through a remote controller. Transmitting the TSs may include transmitting the TSs under an IEEE802.11a standard protocol.

### **Advantageous Effects**

- [15] As mentioned above, when it is necessary to inform urgent public notices in a public place, character information may be input to the set-top box and output to the image display installed in the public place in accordance with the present invention. Furthermore, colors, fonts, and so forth may be adjusted to allow required character information to be delivered in various forms even when the image display is broadcasting.
- [16] The foregoing embodiment and advantages are merely exemplary and are not to be construed as limiting the present invention. The present teaching can be readily applied to other types of apparatuses. Also, the description of the embodiments of the present invention is intended to be illustrative, and not to limit the scope of the claims, and many alternatives, modifications, and variations will be apparent to those skilled in the art. For example, although embodiments using an MPEG standard have been described, the invention is not limited to the use of an MPEG standard. Any video scheme that allows combining character information with image information could be used.

### **Description of Drawings**

- [17] The above aspects and features of the present invention will be more apparent by describing certain exemplary embodiments of the present invention with reference to the accompanying drawings, in which:
- [18] FIG. 1 is a diagram for showing one example of a conventional image processing system;
- [19] FIG. 2 is a block diagram of an image processing system in accordance with one embodiment of the present invention;
- [20] FIG. 3 is a diagram for showing an example of character information to be input to a set-top box shown in FIG. 2;
- [21] FIG. 4 is a diagram for showing an example of a unit for inputting character information to a set-top box shown in FIG. 2;
- [22] FIG. 5 and 6 are diagrams for showing examples of character tables used when the character information is input using a remote controller; and
- [23] FIG. 7 is a flowchart for explaining a method for displaying character information in an image processing system in accordance with the present invention.

### **Best Mode**

- [24] Hereinafter, the present invention will be described in detail with reference to illustrative accompanying drawings.
- [25] FIG. 2 is a block diagram of an image processing system in accordance with one embodiment of the present invention. Referring to FIG. 2, the image processing system for displaying character information in accordance with an embodiment of the present invention comprises a set-top box 200 and an image display 300. The set-top box 200 comprises a signal input unit 210, a character information input unit 220, a character display unit 221, an MPEG encoder 230, and a transmission unit 240. The MPEG encoder 230 has a closed caption unit 233 and a TS port 235. The image display 300 comprises a receiving module 340, an MPEG decoder 345, and an output unit 350.
- [26] Character information is input to the set-top box 200 by a user. Input character information is combined with image and audio signals to generate Transport Streams (TSs). In this case, the image and audio signals to be combined are input through the signal input unit 210. The image and audio signals may be signals input through terrestrial broadcast signals or signals input through cables, or may be signals input from external equipment such as a Digital Versatile Disk (DVD).
- [27] FIG. 3 is a diagram showing an example of character information to be input to the set-top box shown in FIG. 2. Referring to FIG. 3, character information displaying 'We are looking for a child in yellow jacket...' are shown. In other words, when it is necessary to inform urgent public notices including a lost child in a public place such as a train station, the character information may be input through the set-top box 200 and transmitted as character information to the image display installed in the public

place.

- [28] FIG. 4 is a diagram for showing an example of a unit for inputting character information to the set-top box shown in FIG. 2. Referring to FIG. 4, a remote controller 202 and a computer 204 are shown as units for inputting the character information. When the computer 204 is employed, required character information may be readily input through a keyboard.
- [29] FIG. 5 and 6 are diagrams showing examples of character tables used when the character information is input using the remote controller 202 of FIG. 4. Referring to FIG. 5, consonants and vowels of the Korean language are shown, and letters of the alphabet are shown in FIG. 6. These character tables are exemplary and may be varied to be character and number tables to serve users' convenience. The character tables may be included in the character display unit 221 of the set-top box 200. Users control the remote controller to display character information stored in the character tables in the character display unit 221 and select required characters. Such method allows characters, which need to be transmitted as shown in FIG. 3, to be input.
- [30] Character information input through the character information input unit 220 are delivered to the MPEG encoder 230 through a Universal Asynchronous Receiver/Transmitter (UART) or an I2C bus. In this case, the character information is delivered on a predetermined unit basis, for example, on a 1 byte unit basis. Character information input to the MPEG encoder 230 are converted to closed caption formats in the closed caption unit 233. The character information converted to the closed caption formats are combined with image and audio signals transmitted from the signal input unit 210 in the TS port 235 so that they are generated as TSs. In other words, they are converted to DTV streams that have closed captions. The transmission unit 240 transmits the generated TSs. In this case, transmission may be carried out in a wired manner or a wireless manner, and a predetermined standard is constantly employed when the wireless manner is selected, and one example thereof is the IEEE802.11a. The IEEE802.11a is one of the standards established by the Institute of Electrical and Electronics Engineers (IEEE) for a wireless Local Area Network (LAN).
- [31] The image display 300 receives and decodes TSs transmitted from the set-top box 200, and outputs character information with image and audio signals. TSs transmitted from one set-top box 200 may be received by several image displays 300 to be output. In this case, character information is advantageously input by one set-top box 200 and transmitted to the several image displays 300 at the same time. The image display 300 receives TSs through the receiving unit 340. The input TSs are delivered to the MPEG decoder 345 and decoded as character information, image and audio signals. Decoded character information, image and audio signals are output through the output unit 350. The character information may be displayed through the output unit 350 in real time as

various forms such as cc1, cc2, service1, text1, and so forth.

[32] A Plasma Display Panel (PDP) or a Liquid Crystal Display (LCD) may be employed for the output unit 350. In recent years, LCD and PDP have been introduced which have overcome problems resulting from a cathode ray tube that requires a high consumption power and a large volume. LCD and PDP are good at large-scale implementation and have a fast response speed, and facilitate a large screen and a thin-scale implementation.

[33] FIG. 7 is a flowchart showing a method for displaying character information in an image processing system in accordance with the present invention. The method for displaying character information will be described with reference to FIG. 2 and FIG. 7. Image and audio signals are input to the set-top box 200 through the signal input unit 210 (S710). It is then determined whether the character information is input to the set-top box 200 (S720). When it is determined that the character information is not input at S720, the MPEG encoder 230 combines image and audio signals to generate TSs (S725).

[34] When it is determined that the character information is input at S720, the character information is converted to closed caption formats in the closed caption unit 233, which are combined with the image and audio signals in the TS port 235 to generate TSs (S730). The character information may be input using the remote controller while referring to tables in which the Korean language, the alphabet, numbers, and specific characters are displayed on an On Screen Display (OSD). Generated TSs are transmitted from the set-top box 200 to the image display 300 (S740). They may be preferably, but not necessarily, transmitted to several image displays 300 in a wireless manner.

[35] The receiving unit 340 of the image display 300 receives TSs transmitted from the set-top box 200, and delivers them to the MPEG decoder 345, which in turn decodes them to received character information, image and audio signals (S750). Decoded character information, image and audio signals are output through the output unit 350, wherein the character information may be displayed in various caption formats. Accordingly, character information input through the set-top box may be output to the image display.

### **Mode for Invention**

[36]

### **Industrial Applicability**

[37] The present invention relates to an image processing system capable of displaying character information along with image and audio signals input through a set-top box in an image display, and a method for the same.

**Sequence List Text**

[38]



## Claims

- [1] 1. An image processing system, comprising:  
a character information input unit that receives character information;  
a signal input unit that receives an image signal;  
an encoder that combines the character information with the image signal to generate a multiplexed signal; and  
a transmission unit that transmits the multiplexed signal to an image display.
- [2] 2. The image processing system as recited in claim 1, wherein the signal input unit receives an audio signal, the encoder is a Motion Picture Expert Group (MPEG) encoder that combines the character information with the image signal and the audio signal to generate the multiplexed signal, and the multiplexed signal comprises a Transport Stream (TS).
- [3] 3. The image processing system as recited in claim 1, wherein the image display comprises:  
a receiving unit that receives the multiplexed signal, a decoder that decodes the received multiplexed signal to generate a decoded signal; and  
an output unit that outputs the decoded signal.
- [4] 4. The image processing system as recited in claim 3, wherein the signal input unit receives an audio signal, the encoder is a Motion Picture Expert Group (MPEG) encoder that combines the character information with the image signal and the audio signal to generate the multiplexed signal, and the multiplexed signal comprises a Transport Stream (TS), and the decoder is an MPEG decoder.
- [5] 5. The image processing system as recited in claim 4, wherein the image display comprises a plurality of displays.
- [6] 6. The image processing system as recited in claim 4, wherein the output unit is one of a Plasma Display Panel (PDP) and a Liquid Crystal Display (LCD).
- [7] 7. The image processing system as recited in claim 2, wherein the MPEG encoder comprises:  
a closed caption unit that converts the character information to closed caption formats; and  
a TS port that combines the character information converted to the closed caption formats with the image signal and the audio signal to generate the TS.
- [8] 8. The image processing system as recited in claim 2, wherein the character information input unit transmits the character information to the MPEG encoder using one of an I2C bus and a Universal Asynchronous Receiver/Transmitter (UART).
- [9] 9. The image processing system as recited in claim 1, further comprising:

a character display unit for displaying the input character information, wherein the character information is input through a remote controller referring to the character information displayed on the character display unit.

- [10] 10. The image processing system as recited in claim 2, wherein the character information input unit, the signal input unit, the MPEG encoder, and the transmission unit are included in a set-top box.
- [11] 11. The image processing system as recited in claim 2, wherein the TS is transmitted under an Institute of Electrical and Electronics Engineers (IEEE) 802.11a standard protocol.
- [12] 12. A method for displaying character information in an image processing system, comprising:  
receiving an image signal;  
receiving the character information;  
combining the character information with the image signal to generate a multiplexed signal; and  
transmitting the multiplexed signal to an image display.
- [13] 13. The method as recited in claim 12, wherein the multiplexed signal is a Transport Stream (TS).
- [14] 14. The method as recited in claim 13, further comprising:  
receiving and decoding the TS to generate a decoded signal; and  
outputting the decoded signal.
- [15] 15. The method as recited in claim 13, wherein generating the TS comprises converting the character information to closed caption formats and combining the converted character information with the image signal.
- [16] 16. The method as recited in claim 12, wherein receiving the character information includes receiving the character information through a remote controller.
- [17] 17. The method as recited in claim 13, wherein transmitting the TS comprises transmitting the TS under an IEEE802.11a standard protocol.
- [18] 18. The method as recited in claim 14, wherein outputting the decoded signal comprises outputting the decoded signal to one of a Plasma Display Panel (PDP) and a Liquid Crystal Display (LCD).

[Fig. 1]

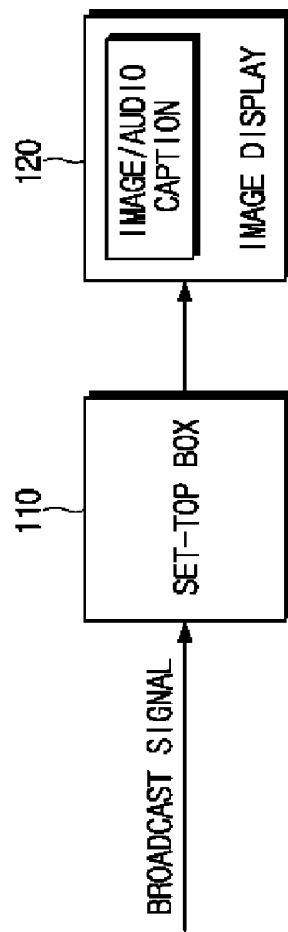

[Fig. 2]

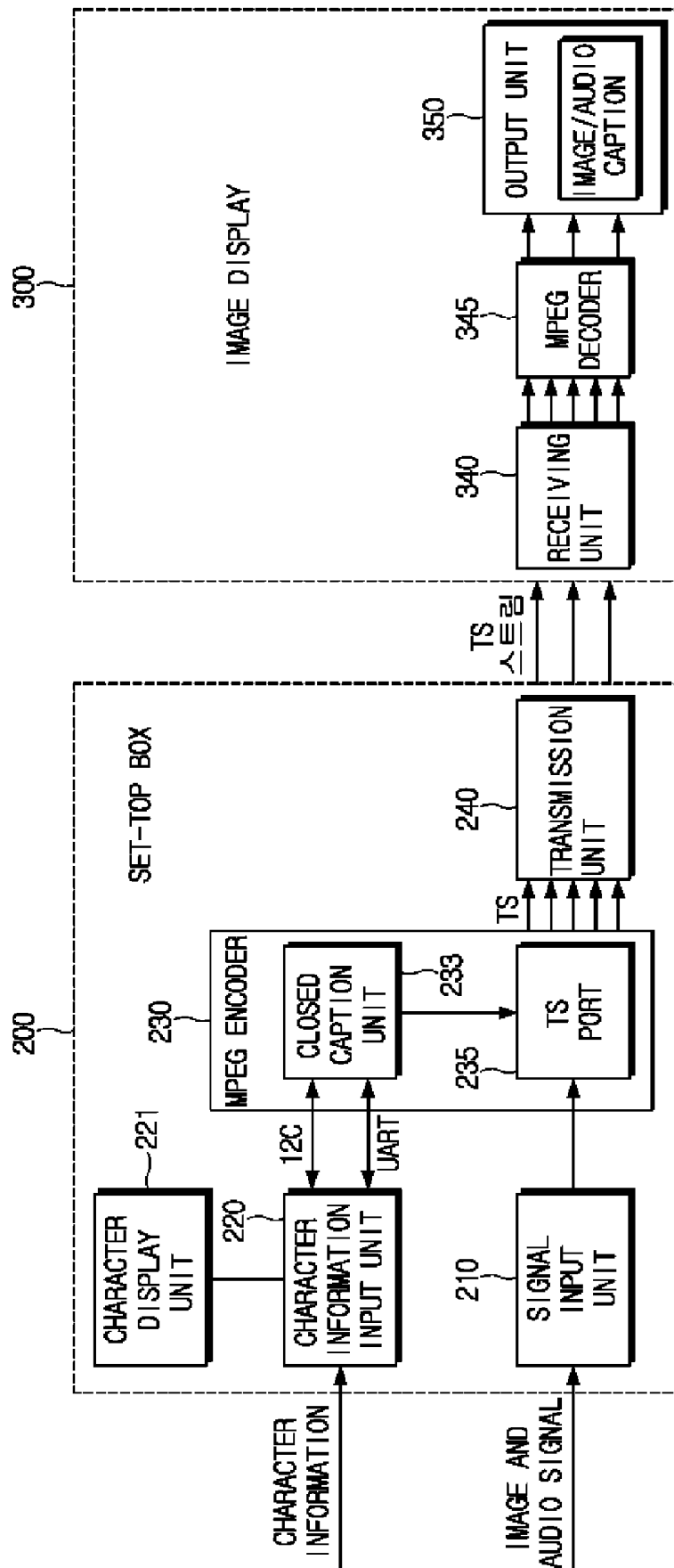

[Fig. 3]

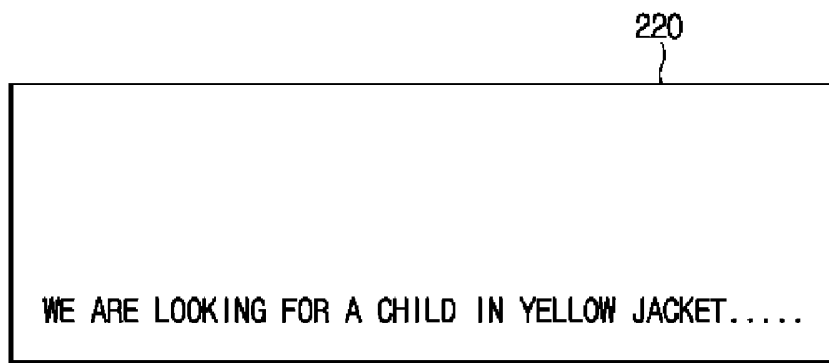

[Fig. 4]

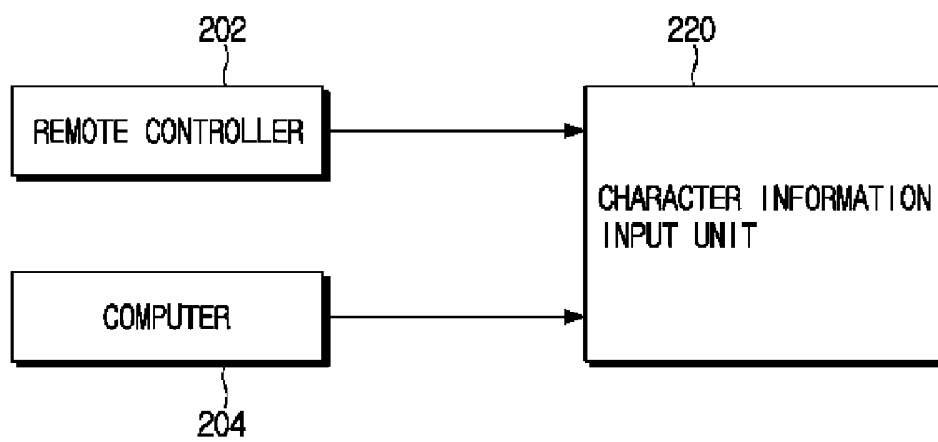

[Fig. 5]

ㄱ	ㄴ	ㄷ	ㄹ	.....
ㅊ	ㅋ	ㅌ	ㅍ	.....

[Fig. 6]

A	B	C	.....		
			.....	Y	Z

[Fig. 7]

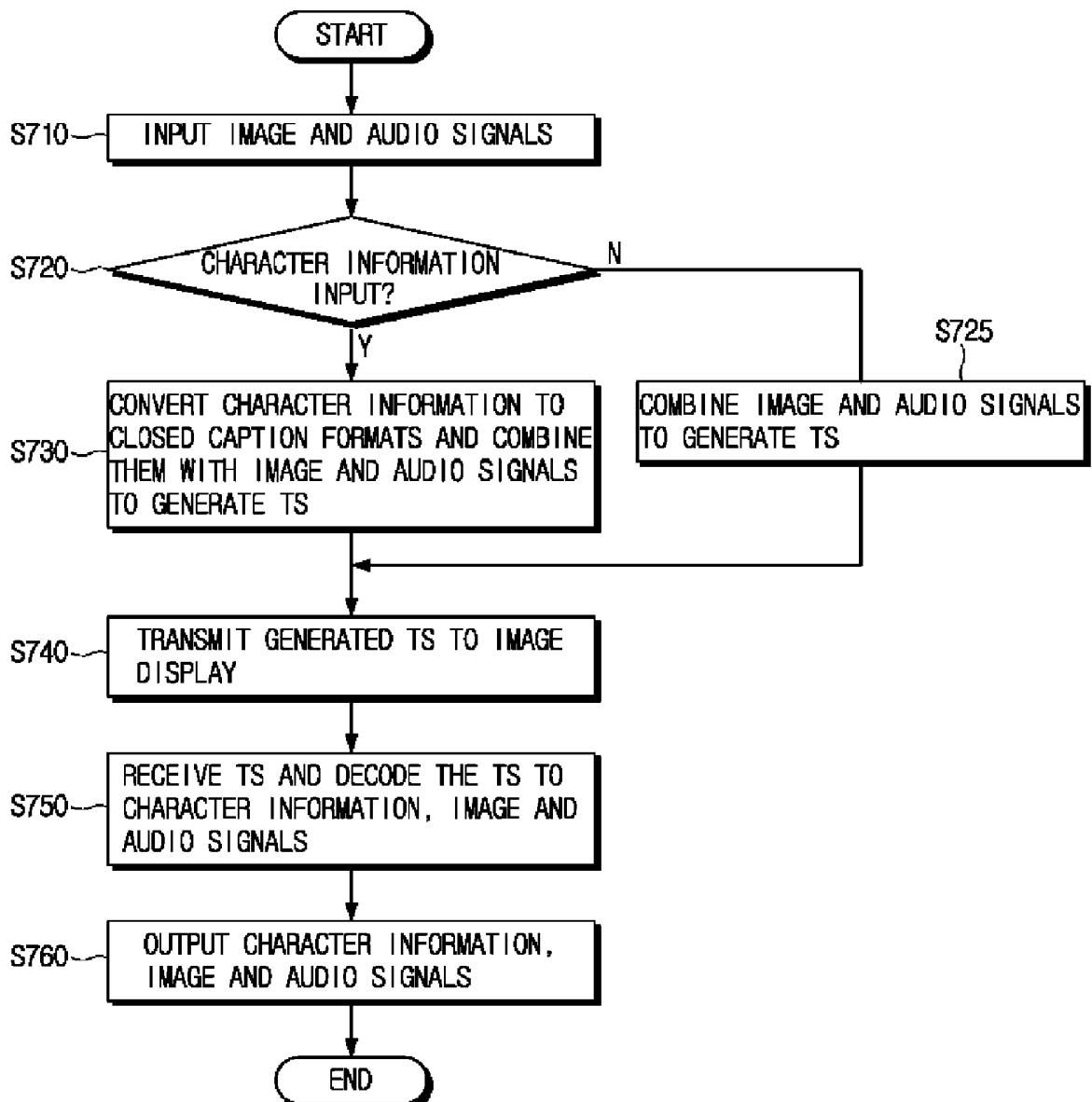

## INTERNATIONAL SEARCH REPORT

International application No.  
PCT/KR2005/001315

**A. CLASSIFICATION OF SUBJECT MATTER****IPC7 H04N 7/08**

According to International Patent Classification (IPC) or to both national classification and IPC

**B. FIELDS SEARCHED**

Minimum documentation searched (classification system followed by classification symbols)

IPC7 H04N 7/08

Documentation searched other than minimum documentation to the extent that such documents are included in the fields searched

Electronic data base consulted during the international search (name of data base and, where practicable, search terms used)

IEEE

**C. DOCUMENTS CONSIDERED TO BE RELEVANT**

Category*	Citation of document, with indication, where appropriate, of the relevant passages	Relevant to claim No.
Y	"Closed captioning transmission and display in digital television", Forbes, G., This paper appears in: Digital and Computational Video, 2001. Proceedings. Second International Workshop on Publication Date: 8-9.Feb. 2001 , On page(s): 126 - 131	1-18
A	US 5742352 A (SONY CORP.) 21 APRIL 1998	1-18
A	US 5790115 A (MICROSOFT CORP.) 4.AUGUST 1998	1-18
A	US 6415100 B1 (SAMSUNG ELECTRONICS) 2 JULY 2002	1-18
A	US 5995709 A (VICTOR COMPANY OF JAPAN) 30 NOVEMBER 1999	1-18
A	US 5510849 A (GOLDSTAR CO.) 23 APRIL 1996	1-18

☐ Further documents are listed in the continuation of Box C.

☐ See patent family annex.

\* Special categories of cited documents:

"A" document defining the general state of the art which is not considered to be of particular relevance

"E" earlier application or patent but published on or after the international filing date

"L" document which may throw doubts on priority claim(s) or which is cited to establish the publication date of citation or other special reason (as specified)

"O" document referring to an oral disclosure, use, exhibition or other means

"P" document published prior to the international filing date but later than the priority date claimed

"T" later document published after the international filing date or priority date and not in conflict with the application but cited to understand the principle or theory underlying the invention

"X" document of particular relevance; the claimed invention cannot be considered novel or cannot be considered to involve an inventive step when the document is taken alone

"Y" document of particular relevance; the claimed invention cannot be considered to involve an inventive step when the document is combined with one or more other such documents, such combination being obvious to a person skilled in the art

"&" document member of the same patent family

Date of the actual completion of the international search

21 SEPTEMBER 2005 (21.09.2005)

Date of mailing of the international search report

**21 SEPTEMBER 2005 (21.09.2005)**

Name and mailing address of the ISA/KR



Korean Intellectual Property Office  
920 Dunsan-dong, Seo-gu, Daejeon 302-701,  
Republic of Korea

Facsimile No. 82-42-472-7140

Authorized officer

LEE, Seung Han

Telephone No. 82-42-481-5761

