

PCT

WORLD INTELLE



WO 9604323A2

INTERNATIONAL APPLICATION PUBLISH

<p>(51) International Patent Classification <sup>6</sup> : C08F 210/16, 2/34, 210/16, 4/52, 36/00, 2/34, 36/00, 4/52</p>	<p>A2</p>	<p>(11) International Publication Number: <b>WO 96/04323</b> (43) International Publication Date: 15 February 1996 (15.02.96)</p>
<p>(21) International Application Number: PCT/US95/09827 (22) International Filing Date: 2 August 1995 (02.08.95) (30) Priority Data: 284,797 2 August 1994 (02.08.94) US (71) Applicant (for all designated States except US): UNION CARBIDE CHEMICALS &amp; PLASTICS TECHNOLOGY CORPORATION [US/US]; 39 Old Ridgebury Road, Danbury, CT 06817-0001 (US). (72) Inventors; and (75) Inventors/Applicants (for US only): CANN, Kevin, Joseph [US/US]; 31 Montgomery Avenue, Rocky Hill, NJ 08522 (US). APECETCHE, Maria, Angelica [AR/US]; Apartment D-12, 290 River Road, Piscataway, NJ 08854 (US). MOORHOUSE, John, Henry [US/US]; 17 Constable Road, Kendall Park, NJ 08824 (US). MURUGANANDAM, Natarajan [IN/US]; 26 New Amwell Road, Somerville, NJ 08876 (US). SMITH, Gregory, George [US/US]; 1 Piedmont Path, Belle Mead, NJ 08502 (US). WILLIAMS, Gary, Harry [US/US]; 29 Fir Court, Flemington, NJ 08822 (US).</p>	<p>(74) Agent: JOHNSON, Karen, L.; Union Carbide Chemicals &amp; Plastics Technology Corporation, 39 Old Ridgebury Road, Danbury, CT 06817-0001 (US). (81) Designated States: AU, BR, CA, CN, CZ, HU, JP, KR, MX, PL, RU, SG, US, European patent (AT, BE, CH, DE, DK, ES, FR, GB, GR, IE, IT, LU, MC, NL, PT, SE). <b>Published</b> <i>Without international search report and to be republished upon receipt of that report.</i></p>	

(54) Title: GAS PHASE PRODUCTION OF POLYDIENES

(57) Abstract

A process for producing polybutadiene or polyisoprene in a gas phase reactor by continuously introducing a stream of butadiene or isoprene monomer and optionally an inert gas into a polymerization zone while maintaining the temperature within the polymerization zone below the dew point temperature of the monomer present in said polymerization zone in the presence of a rare earth catalyst and in the presence of inert particulate material.

**FOR THE PURPOSES OF INFORMATION ONLY**

Codes used to identify States party to the PCT on the front pages of pamphlets publishing international applications under the PCT.

AT	Austria	GB	United Kingdom	MR	Mauritania
AU	Australia	GE	Georgia	MW	Malawi
BB	Barbados	GN	Guinea	NE	Niger
BE	Belgium	GR	Greece	NL	Netherlands
BF	Burkina Faso	HU	Hungary	NO	Norway
BG	Bulgaria	IE	Ireland	NZ	New Zealand
BJ	Benin	IT	Italy	PL	Poland
BR	Brazil	JP	Japan	PT	Portugal
BY	Belarus	KE	Kenya	RO	Romania
CA	Canada	KG	Kyrgyzstan	RU	Russian Federation
CF	Central African Republic	KP	Democratic People's Republic of Korea	SD	Sudan
CG	Congo	KR	Republic of Korea	SE	Sweden
CH	Switzerland	KZ	Kazakhstan	SI	Slovenia
CI	Côte d'Ivoire	LI	Liechtenstein	SK	Slovakia
CM	Cameroon	LK	Sri Lanka	SN	Senegal
CN	China	LU	Luxembourg	TD	Chad
CS	Czechoslovakia	LV	Latvia	TG	Togo
CZ	Czech Republic	MC	Monaco	TJ	Tajikistan
DE	Germany	MD	Republic of Moldova	TT	Trinidad and Tobago
DK	Denmark	MG	Madagascar	UA	Ukraine
ES	Spain	ML	Mali	US	United States of America
FI	Finland	MN	Mongolia	UZ	Uzbekistan
FR	France			VN	Viet Nam
GA	Gabon				

## **GAS PHASE PRODUCTION OF POLYDIENES**

This application is a continuation-in-part application of prior U.S. application Serial No. 284,797 filed August 2, 1994.

### **Field of the Invention**

This invention relates to a process for producing polydienes in a gas phase reactor. More particularly, the invention relates to a process for making polybutadiene and polyisoprene in a gas phase fluidized bed reactor in the presence of a rare earth metal catalyst.

### **Background of the Invention**

Polydienes such as polybutadiene and polyisoprene have been manufactured for many years by solution polymerization and more recently by mass or bulk polymerization processes. Various catalytic solution and bulk or mass processes for the polymerization of butadiene are known in the art to be suitable for producing polybutadiene with a high content of 1,4-cis units, which is particularly suited for the manufacture of tires, belting, and other molded or extruded rubber or elastomer articles.

In solution polymerization butadiene is polymerized in an inert solvent or diluent which does not enter into the structure of or adversely affect, the resulting polymer. Such solvents are usually aliphatic, aromatic and cycloaliphatic hydrocarbons such as pentane, hexane, heptane, benzene, toluene, cyclohexane and the like. In bulk polymerizations, the reaction medium is essentially solventless, and the monomer is employed as a diluent.

The discovery of gas-phase fluidized bed and stirred reactor processes for the production of polymers, especially polyolefin polymers, made it possible to produce a wide variety of new polymers with highly desirable and improved properties. These gas-phase processes, especially the gas fluidized bed process for producing such

- 2 -

polymers provided a means for producing polymers with a drastic reduction in capital investment expense and dramatic savings in energy usage as compared to other than conventional polymerization processes.

In a conventional gas fluidized bed process a gaseous stream containing one or more monomers is passed into a fluidized bed reactor containing a bed of growing polymer particles in a polymerization zone, while continuously or intermittently introducing a polymerization catalyst into the polymerization zone. The desired polymer product is withdrawn from the polymerization zone, degassed, stabilized and packaged for shipment, all by well known techniques. Because the polymerization reaction is exothermic, substantial heat is generated in the polymerization zone which must be removed to prevent the polymer particles from overheating and fusing together. This is accomplished by continuously removing unreacted hot gases from the polymerization zone and replacing them with cooler gases. The hot gases removed from the polymerization zone are compressed, cooled in a heat exchanger, supplemented by additional amounts of monomer to replace monomer polymerized and removed from the reaction zone and then recycled into the bottom of the reactor. Cooling of the recycled gases is accomplished in one or more heat exchanger stages. The sequence of compression and cooling is a matter of design choice but it is usually preferable to provide for compression of the hot gases prior to cooling. The rate of gas flow into and through the reactor is maintained at a level such that the bed of polymer particles is maintained in a fluidized condition. The production of polymer in a stirred bed reactor is very similar, differing primarily in the use of mechanical stirring means to assist in maintaining the polymer bed in a fluidized condition.

Conventional gas phase fluidized bed resin production is very well known in the art as shown, for example, by the disclosure

- 3 -

appearing in United States Patent Nos. 4,379,758; 4,383,095 and 4,876,320, which are incorporated herein by reference.

The production of polymeric substances in gas phase stirred reactors is also well known in the art as exemplified by the process and equipment descriptions appearing in United States Patent No. 3,256,263.

More recently, in U.S. Patent Nos. 4,994,534 and 5,304,588, it has been taught that sticky polymers, including polybutadiene rubbers, can be produced in a fluidized bed reactor in the presence of a catalyst in a polymerization reaction above the softening temperatures of the sticky polymers in the presence of an inert particulate material. The sticky polymers produced in the gas phase process are granular having a mixture of rubber and inert material with a core containing a majority of rubber while the shell contains a majority of inert material. Further, U.S. Patent No. 5,317,036 discloses gas phase polymerization processes which utilize unsupported, soluble catalysts, such as, for example, transition metal coordination catalysts. The catalysts are introduced into the reactor, such as a fluidized bed, as a solution. The polyolefins produced by the process may contain dienes. EP 0 647 657 A1 discloses supported rare earth catalysts for gas phase polymerization of conjugated dienes.

For many years it was erroneously believed that to allow liquid of any kind to enter into the polymerization region of a gas phase reactor would inevitably lead to agglomeration of resin particles, formation of large polymer chunks and ultimately complete reactor shut-down. This concern caused gas phase polymer producers to carefully avoid cooling the recycle gas stream entering the reactor to a temperature below the condensation temperature of any of the monomers employed in the polymerization reaction.

Comonomers such as hexene-1, 4-methyl-pentene, and octene-1, are particularly valuable for producing ethylene

- 4 -

copolymers. These higher alpha olefins have relatively high condensation temperatures. Due to the apprehension that liquid monomers in the polymerization zone would lead to agglomeration, chunking and ultimately shut down the reactor, production rates, which depend upon the rate at which heat is removed from the polymerization zone, were severely constrained by the perceived need to maintain the temperature of the cycle gas stream entering the reactor at temperature safely above the condensation temperature of the highest boiling monomer present in the cycle gas stream.

Even in the case of polymerization reactions conducted in stirred reactors, care was exercised to maintain the resin bed temperature above the condensation temperature of the recycle gas stream components.

To maximize heat removal it was not unusual to spray or inject liquid into or onto the polymer bed where it would immediately flash into a gaseous state by exposure to the hotter recycle gas stream. A limited amount of additional cooling was achieved by this technique by the Joules-Thompson effect but without ever cooling the recycle gas stream to a level where condensation might occur. This approach typically involved the laborious and energy wasting approach of separately cooling a portion of the cycle gas stream to obtain liquid monomer for storage and subsequent separate introduction into or onto the polymerization bed. Examples of this procedure are found in United States Patent Nos. 3,254,070; 3,300,457; 3,652,527 and 4,012,573.

It was discovered later, contrary to the long held belief that the presence of liquid in the cycle gas stream would lead to agglomeration and reactor shut-down, that it is indeed possible to cool the entire cycle gas stream to a temperature where condensation of significant amounts of monomer would occur without the expected dire results when these liquids were introduced into the reactor in temperature equilibrium with the recycle gas stream. Cooling the entire cycle gas stream produces a two-phase gas-liquid mixture in

- 5 -

temperature equilibrium with each other so that the liquid contained in the gas stream does not immediately flash into vapor. Instead a substantially greater amount of cooling takes place because the total mass of both gas and liquid enters the polymerization zone at a substantially lower temperature than previously thought possible. This process led to substantial improvements in the yield of polymers produced in the gas phase, especially where comonomers which condense at relatively low temperatures are used. This procedure, commonly referred to as "condensing mode" operation, is described in detail in United States Patent Nos. 4,543,399 and 4,588,790 which are incorporated by reference. In condensing mode operation the two-phase gas-liquid mixture entering the polymerization zone is heated quite rapidly and is completely vaporized within very short distance after entry into the polymerization zone. Even in the largest commercial reactors, all liquid has been vaporized and the temperature of the then totally gaseous cycle gas stream raised substantially by the exothermic nature of the polymerization reaction soon after entry into the polymerization zone. The ability to operate a gas phase reactor in condensing mode was believed possible due to the rapid heating of the two-phase gas liquid stream entering the reactor coupled with efficient constant back mixing of the fluidized bed leaving no liquid present in the polymer bed more than a short distance above the entry level of the two-phase gas-liquid recycle stream.

We have now found that liquid monomer may be present throughout the entire polymer bed provided that the liquid monomer present in the bed is adsorbed on or absorbed in solid particulate matter present in the bed, such as the polymer being produced or fluidization aids present in the bed, so long as there is no substantial amount of free liquid monomer. This discovery makes it possible to produce polymers in a gas phase reactor with the use of monomers having condensation temperatures much higher than the temperatures at which conventional polyolefins are produced in gas

- 6 -

phase reactors. Another way of viewing this discovery is that it is now possible to produce polymers using readily condensable monomers (e.g., 1,3-butadiene, having a normal boiling point of  $-4.5^{\circ}\text{C}$ ) in a gas phase reactor under conditions at which the monomer would be expected to be present as a liquid. Furthermore, it had been previously believed that gas phase processes for producing polymers with some or all of the monomers having low to moderate condensation temperatures were impractical because the amount of polymer produced per catalyst particle was too low at all monomer concentrations that had condensation temperatures below the temperature in the polymerization zone. The discovery of this invention now makes it economically practical to produce polymer with monomers at concentrations where they have condensation temperatures higher than the temperature in the polymerization zone, such that liquid monomer is present throughout the entire polymer bed provided that the liquid monomer present in the bed is adsorbed on or absorbed in solid particulate matter, the polymer bed, and/or the forming polymer product present in the polymerization zone of the reactor. This invention makes possible the gas phase production of classes of polymers which previously were thought not capable of production in a continuous gas phase process.

Another benefit of the invention is that operation with monomer present as liquid dissolved in the polymer gives a greater concentration of monomer at the active catalyst site than operation with monomer not dissolved, i.e., present only in the gas phase. This should maximize the productivity of the catalyst for making polymer. Still another benefit of the invention is that heat transfer within the polymer particles should be improved due to removal of heat by monomer evaporation. This should lead to more uniform polymer particle temperatures, more uniform polymer properties, less polymer fouling, and possibly improved polymer morphology than operation with monomer not dissolved, i.e., present only in the gas phase.



**Summary of the Invention**

The present invention provides a process for producing polybutadiene or polyisoprene in a stirred bed or gas fluidized polymerization vessel having a polymerization zone under polymerization reaction conditions, which process comprises:

(i) introducing butadiene or isoprene monomer into said polymerization zone containing a bed of growing polymer particles in the presence of an inert particulate material and optionally at least one inert gas;

(ii) continuously or intermittently introducing a polymerization catalyst containing a rare earth metal component, a co-catalyst, and optionally a promoter into said polymerization zone;

(iii) continuously or intermittently withdrawing polybutadiene or polyisoprene product from said polymerization zone; and

(iv) withdrawing unreacted butadiene or isoprene from said polymerization zone, compressing and cooling said butadiene or isoprene and said inert gas when present, while maintaining the temperature within said polymerization zone below the dew point of the monomer present in said polymerization zone.

Granular particles and articles produced using such particles are also provided.

**Brief Description of the Drawing**

A fluidized bed reaction system which is particularly suited to the production of polybutadiene and polyisoprene is illustrated in the drawing.

**Detailed Description Of The Invention**

While not limited to any particular type or kind of polymerization reaction, this invention is particularly well suited to olefin polymerization reactions involving homopolymerization and

- 8 -

copolymerization of relatively high boiling or readily condensable monomers such as butadiene and isoprene.

Examples of higher boiling or readily condensable monomers capable of undergoing olefinic polymerization reactions are the following:

A. higher molecular weight alpha olefins such as decene-1, dodecene-1, isobutylene, styrene and the like.

B. dienes such as hexadiene, vinyl cyclohexene, dicyclopentadiene, butadiene, isoprene, ethylidene norbornene and the like.

C. polar vinyl monomers such as acrylonitrile, maleic acid esters, vinyl acetate, acrylate esters, methacrylate esters, vinyl trialkyl silanes and the like.

These higher boiling or readily condensable monomers can be homopolymerized in accordance with this invention with the use of an inert gas as the gaseous component of the two phase gas-liquid mixture cycled through the reactor. Suitable inert materials for this purpose include nitrogen, argon, and saturated hydrocarbons which remain gaseous at a temperature below the temperature selected to be maintained in the polymerization zone.

The higher boiling or readily condensable monomers can also be copolymerized with one or more lower boiling monomers such as ethylene, propylene and butene, as well as other higher boiling monomers such as those mentioned above, the only requirement being that there be a sufficient difference in the condensation temperatures of the higher boiling or readily condensable monomer and at least one lower boiling monomer or inert substance as will allow enough gas to be present in the cycle gas stream to permit practical, steady state, continuous operation.

In accordance with our invention the higher boiling or readily condensable monomers can be directly introduced into the polymerization zone or carried into the polymerization zone as with the recycle gas stream or a combination of both. In a preferred

- 9 -

embodiment the temperature within said polymerization zone is maintained below the condensation temperature of the monomer (e.g., 1,3-butadiene or isoprene) present in said polymerization zone. In another embodiment the conditions (e.g., temperature, pressure, monomer(s) concentration) within said polymerization zone are such that essentially no liquid is present in said polymerization zone that is not adsorbed on or absorbed in solid particulate matter.

Alternatively, the conditions within said polymerization zone are maintained such that a portion of the monomer in the polymerization zone is a liquid that is not absorbed in the solid particulate matter.

The catalyst employed in the polymerization zone is a rare earth metal catalyst. The practice of this invention is not limited to any particular class of rare earth metal catalyst. Rare earth catalysts that have been previously employed in slurry, solution, or bulk polymerizations of higher boiling or readily condensable monomers (e.g., butadiene and isoprene) can be utilized in this invention. The rare earth metal catalysts employed in the process of this invention can have a metal component, a co-catalyst, and optionally a promoter. Preferably, a promoter is not employed in the catalyst of the polymerization process of this invention. The metal component can be a rare earth compound or a mixture of two or more rare earth metal compounds. In general, the rare earth metal component of the catalyst can be soluble or insoluble, supported or unsupported, or spray dried in either the presence or absence of a filler. Alternatively, the catalyst can be introduced to the polymerization zone in the form of a prepolymer using techniques known to those skilled in the art.

When the metal component is supported, typical supports can include, for example, silica, carbon black, porous crosslinked polystyrene, porous crosslinked polypropylene, alumina, or magnesium chloride support materials. Of these support materials, carbon black and silica, and mixtures of carbon black and silica are preferred. A typical silica or alumina support is a solid,

- 10 -

particulate, porous material essentially inert to the polymerization. It is used as a dry powder having an average particle size of about 10 to about 250 microns and preferably about 30 to about 100 microns; a surface area of at least 200 square meters per gram and preferably at least about 250 square meters per gram; and a pore size of at least about 100 Angstroms and preferably at least about 200 Angstroms. Generally, the amount of support used is that which will provide about 0.1 to about 1.0 millimole of rare earth metal per gram of support. In a preferred embodiment, two types of carbon black are used as support. DARCO G-60 (pH of water extract = 5) is used as dry powder having a surface area of 505 square meters per gram, average particle size of 100 microns, and porosity of 1.0 to 1.5 cubic centimeter per gram. NORIT A (pH of water extract = 9 - 11) used as a dry powder has a surface area of 720 square meters per gram, average particle size of 45 to 80 microns.

Any compound, organic or inorganic, of a metal chosen from those of Group IIIB of the Periodic System having an atomic number of between 57 and 103 can be employed herein. Examples of rare earth metal compounds are compounds of cerium, lanthanum, praseodymium, gadolinium and neodymium. Of these compounds, carboxylates, alcoholates, acetylacetonates, halides (including ether and alcohol complexes of neodymium trichloride), and allyl derivatives of the metals are preferred. Neodymium compounds are the most preferred. Illustrative neodymium compounds can include neodymium naphthenate, neodymium octanoate, neodymium octoate, neodymium trichloride, neodymium trichloride complexes formed with tetrahydrofuran (e.g.,  $\text{NdCl}_3(\text{THF})_2$ ) and ethanol (e.g.,  $(\text{NdCl}_3(\text{EtOH}))_3$ ), neodymium 2,2-diethylhexanoate, neodymium 2-ethylhexoate, neodymium 2-ethyloctoate, neodymium 2,2-diethyl heptanoate, allyl neodymium dichloride, bis-allyl neodymium chloride, and tris-allyl neodymium. Neodymium neodecanoate, octanoate, or versatate give particularly good results.

- 11 -

The catalyst modifiers and co-catalysts consist of aluminum alkyl halides and trialkyl aluminum compounds such as the following:

Alkylaluminum halides can be a compound having the formula  $AlR_{(3-a)}X_a$  wherein each R is independently alkyl having 1 to 14 carbon atoms; each X is independently chlorine, bromine, or iodine; and  $a$  is 1 or 2 or a mixture of compounds having the formulas  $AlR_{(3-a)}X_a$  and  $AlR_3$  wherein R, X, and  $a$  are the same as above.

Examples of halogen containing modifiers and cocatalysts are diethylaluminum chloride; ethylaluminum sesquichloride; di-n-butylaluminum chloride; diisobutylaluminum chloride; methylaluminum sesquichloride; isobutylaluminum sesquichloride; dimethylaluminum chloride; di-n-propylaluminum chloride; methylaluminum dichloride; and isobutylaluminum dichloride. Diethylaluminum chloride (DEAC) and diisobutylaluminum chloride (DIBAC) are most preferred.

The trialkylaluminums can be a hydrocarbyl as follows: triisobutylaluminum, trihexylaluminum, di-isobutylhexylaluminum, isobutyl dihexyl-aluminum, trimethylaluminum, triethylaluminum (TEAL), tripropylaluminum, triisopropylaluminum, tri-n-butylaluminum, trioctylaluminum, tridecylaluminum, and tridodecylaluminum (including partially hydrolyzed derivatives of these aluminum compounds also known as aluminoxanes).

Preferred co-catalysts that can be employed with rare earth metal compounds include triethylaluminum (TEAL), triisobutylaluminum (TIBA), trihexylaluminum (THAL), methylaluminoxane (MAO), modified methylaluminoxane (MMAO), trimethylaluminum (TMA), a dialkyl aluminum hydride or a mixture of a dialkyl aluminum hydride and a trialkyl aluminum.

When MAO or MMAO is employed as the co-catalyst, it may be one of the following: (a) branched or cyclic oligomeric poly(hydrocarbylaluminum oxide)s which contain repeating units of the general formula  $-(Al(R''')O)-$ , where  $R'''$  is hydrogen, an alkyl radical containing from 1 to about 12 carbon atoms, or an aryl radical

- 12 -

such as a substituted or unsubstituted phenyl or naphthyl group; (b) ionic salts of the general formula  $[A^+][BR^*_4^-]$ , where  $A^+$  is a cationic Lewis or Bronsted acid capable of abstracting an alkyl, halogen, or hydrogen from the metal component of the catalyst, B is boron, and  $R^*$  is a substituted aromatic hydrocarbon, preferably a perfluorophenyl radical; and (c) boron alkyls of the general formula  $BR^*_3$ , where  $R^*$  is as defined above.

Aluminoxanes are well known in the art and comprise oligomeric linear alkyl aluminoxanes represented by the formula:

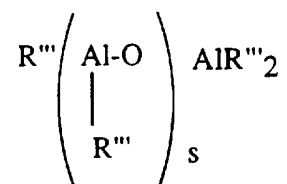

and oligomeric cyclic alkyl aluminoxanes of the formula:

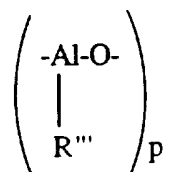

wherein  $s$  is 1 to 40, preferably 10 to 20;  $p$  is 3 to 40, preferably 3 to 20; and  $R'''$  is an alkyl group containing 1 to 12 carbon atoms, preferably methyl or an aryl radical such as a substituted or unsubstituted phenyl or naphthyl radical. Modified methylaluminoxane is formed by substituting 20-80 wt% of the methyl groups with a C<sub>2</sub> to C<sub>12</sub> group, preferably with isobutyl groups, using techniques known to those skilled in the art.

Promoters that can be used with rare earth metal compounds include Lewis acids such as BCl<sub>3</sub>, AlCl<sub>3</sub>, ethylaluminum dichloride, ethylaluminum sequichloride,

- 13 -

diethylaluminum chloride, and other alkyl radical derivatives of these compounds. Organohalide derivatives of the formula

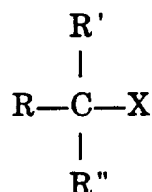

in which X is Cl or Br, R is H, alkyl, aryl, alkylaryl, chloro or bromo alkyl, alkoxy or epoxy; R' is alkyl, aryl, H, Cl or Br; R'' is alkyl, aryl, chloro or bromo alkyl, chloro or bromo aryl, vinyl, Cl or Br; or R' + R'' is oxygen, or saturated or unsaturated cycloalkyl. If R=R'=H, then R'' is only of aromatic nature. The alkyl radicals can be either saturated or unsaturated, linear or branched, and contain from 1 to 18 carbon atoms.

Typical examples of organohalide derivatives which can be used as catalytic components of the present invention are benzoyl, propionyl, benzyl, benzylidene or tertiary butyl chlorides or bromides, methyl chloroformate or bromoformate, chlorodiphenylmethane or chlorotriphenylmethane, and the like.

The catalyst can be prepared by mixing the support material, the metal component, cocatalyst, optional promoter in any order in an inert solvent or diluent. In general the metal component can be impregnated on a support by well known means such as by dissolving the metal compound in a solvent or diluent such as a hydrocarbon or ether (including aliphatic, cycloaliphatic or aromatic compounds such as pentane, isopentane, hexane, cyclohexane, benzene, toluene, and tetrahydrofuran) in the presence of the support material and then removing the solvent or diluent by evaporation such as under reduced pressure. Alternatively, the rare earth metal component can be dissolved in a solvent or diluent such as a hydrocarbon or tetrahydrofuran and spray dried to generate a well-

- 14 -

shaped catalyst precursor having little or no silica or other inorganic solids content, if desired.

A preferred method for making the catalyst of this invention involves impregnating a silica support, a carbon black support, or a mixed support of the two with a rare earth metal containing compound. The amount of metal impregnated on the support can range between 0.1 and 1.0 mole/g catalyst. An organic alkyl aluminum compound may be added prior, during or subsequent to the impregnation step, either in a hydrocarbon or oxygenated solvent such as THF. The catalyst may be isolated as a dry solid or used as a slurry in a diluent. The catalyst may also be prepared without a support by simple contact of the metal with the alkyl aluminum compound to form a solution or slurry which is fed directly to the reactor. The Al to metal ratio in the catalyst preparation step may vary between 0.5 to 5.0. The polymerization metal may be used without aluminum treatment when an organohalide promoter or aluminum alkyl halide is also fed to the reactor with the cocatalyst. When MAO is used as the cocatalyst no halide source is required.

A preferred procedure for making the rare earth catalyst of the invention comprises the sequential steps of (A) treating a silica support, carbon black support, or mixture of the two support materials with a mono- or di- ethyl aluminum chloride or a mixture of the two chlorides in a hydrocarbon solvent thereby forming a slurry; (B) adding the rare earth compound (e.g., a neodymium compound); and (C) removing the hydrocarbon solvent or diluent. Catalysts which are preferred in the process of this invention are (I) a neodymium neodecanoate, neodymium octoate, or neodymium versatate as the metal component, and an organic alkyl aluminum compound such as diethyl aluminum chloride to form the catalyst in a diluent such as n-hexane or cyclohexane and (II) a neodymium carboxylate or alcoholate such as neodymium neodecanoate, neodymium octoate, or neodymium versatate as the metal component



- 15 -

is impregnated on silica by dissolving the neodymium compound in THF, adding silica, followed by solvent removal. The dry solid is added to a hydrocarbon (e.g. hexane) solution containing an alkylaluminum chloride with subsequent removal of the hydrocarbon solvent. These catalysts are fed to the reactor with a co-catalyst selected from the group consisting of diisobutyl aluminum hydride (DIBAH), triisobutylaluminum, or a mixture of diisobutyl aluminum hydride and triisobutylaluminum (TIBA). These catalysts are preferred because they have little or no induction period and remain catalytically active for a long period of time. The catalyst I above can be fed directly to the reactor. Still another catalyst can be prepared by forming a reaction mixture by (i) contacting a neodymium compound selected from the group consisting of a neodymium carboxylate, a neodymium alcoholate and a neodymium acetylacetonate with a mono-ethyl aluminum dichloride, a di-ethyl aluminum chloride or a mixture of the mono- and di-ethyl aluminum chloride (ii) depositing the mixture on a silica support in the presence of a solvent to form a slurry and (iii) removing said solvent; and adding a co-catalyst selected from the group consisting of (i) dialkyl aluminum hydride, (ii) a trialkyl aluminum, (iii) a mixture of a dialkyl aluminum hydride and a trialkyl aluminum, (iv) methylaluminoxane, (v) modified methylaluminoxane, (vi) and mixtures thereof.

Fluidization aids employed in the invention can be inert particulate materials which are chemically inert to the reaction. Examples of such fluidization aids include carbon black, silica, clays and other like materials such as talc. Organic polymeric materials can also be employed as a fluidization aid. Carbon blacks and silicas are the preferred fluidization aids with carbon black being the most preferred. The carbon black materials employed have a primary particle size of about 10 to 100 nanometers and an average size of aggregate (primary structure) of about 0.1 to about 10 microns. The specific surface area of the carbon black is about 30 to 1,500 m<sup>2</sup>/gm

- 16 -

and the carbon black displays a dibutylphthalate (DBP) absorption of about 80 to about 350 cc/100 grams.

Silicas which can be employed are amorphous and have a primary particle size of about 5 to 50 nanometers and an average size of aggregate of about 0.1 to 10 microns. The average size of agglomerates of silica is about 2 to about 120 microns. The silicas employed have a specific surface area of about 50 to 500 m<sup>2</sup>/gm and a dibutylphthalate (DBP) absorption of about 100 to 400 cc/100 grams.

Clays which can be employed according to the invention have an average particle size of about 0.01 to about 10 microns and a specific surface area of about 3 to 30 m<sup>2</sup>/gm. They exhibit oil absorption of about 20 to about 100 gms per 100 gms.

Organic polymeric substances which can be used include polymers and copolymers of ethylene, propylene, butene, and other alpha olefins and polystyrene, in granular or powder form. These organic polymeric materials have an average particle size ranging from about 0.01 to 100 microns, preferably 0.01 to 10 microns.

In general, the amount of fluidization aid utilized generally depends on the type of material utilized and the type of polybutadiene or polyisoprene produced. When utilizing carbon black or silica as the fluidization aid, they can be employed in amounts of about 0.3% to about 80% by weight, preferably about 5% to about 60%, and most preferably about 10% to about 45%, based on the weight of the final product (polybutadiene or polyisoprene) produced. When clays or talcs are employed as the fluidization aid, the amount can range from about 0.3% to about 80% based on the weight of the final product, preferably about 12% to 75% by weight. Organic polymeric materials are used in amounts of about 0.1% to about 50% by weight, preferably about 0.1% to about 10% based on the weight of the final polymer product produced.

The fluidization aid can be introduced into the reactor at or near the top of the reactor, at the bottom of the reactor, or to the recycle line directed into the bottom of the reactor. Preferably, the

- 17 -

fluidization aid is introduced at or near the top of the reactor or above the fluidized bed. It is preferred to treat the fluidization aid prior to entry into the reactor to remove traces of moisture and oxygen. This can be accomplished by purging the material with nitrogen gas and heating by conventional procedures. The fluidization aid can be added separately or combined with one or more butadiene monomers, or with a soluble unsupported catalyst. Preferably, the fluidization aid is added separately.

A fluidized bed reaction system which is particularly suited to production of polymeric materials in accordance with the present invention is illustrated in the drawing. With reference thereto, the reactor 10 consists of a reaction zone 12 and a velocity reduction zone 14.

In general, the height to diameter ratio of the reaction zone can vary in the range of about 2.7:1 to about 4.6:1. The range, of course, can vary to larger or smaller ratios and depends upon the desired production capacity. The cross-sectional area of the velocity reduction zone 14 is typically within the range of about 2.6 to about 2.8 multiplied by the cross-sectional area of the reaction zone 12.

The reaction zone 12 includes a bed of growing polymer particles, formed polymer particles and a minor amount of catalyst particles fluidized by the continuous flow of polymerizable and modifying gaseous components in the form of make-up feed and recycle fluid through the reaction zone. To maintain a viable fluidized bed, the superficial gas velocity through the bed must exceed the minimum flow required for fluidization, and preferably is at least 0.1 ft./sec above minimum flow. Ordinarily, the superficial gas velocity does not exceed 5.0 ft./sec and usually no more than 2.5 ft./sec is sufficient.

It is essential that the bed always contain particles to prevent the formation of localized "hot spots" and to entrap and distribute catalyst throughout the reaction zone. On start up, the reactor is usually charged with a bed of particulate polymer

- 18 -

particles. Such particles may be identical in nature to the polymer to be formed or they may be different. When different, they are withdrawn with the desired formed polymer particles as the first product. Eventually, a fluidized bed of desired polymer particles supplants the start-up bed.

A partially or totally activated precursor composition and-or catalyst used in the fluidized bed is preferably stored for service in a reservoir 16 under a blanket of a gas which is inert to the stored material, such as nitrogen or argon.

Fluidization is achieved by a high rate of fluid recycle to and through the bed, typically on the order of about 50 to about 150 times the rate of feed of make-up fluid. The fluidized bed has the general appearance of a dense mass of individually moving particles as created by the percolation of gas through the bed. The pressure drop through the bed is equal to or slightly greater than the weight of the bed divided by the cross-sectional area. It is thus dependent on the geometry of the reactor.

Make-up fluid can be fed to the bed at point 18. The composition of the make-up stream is determined by a gas analyzer 21. The gas analyzer determines the composition of the recycle stream and the composition of the make-up stream is adjusted accordingly to maintain an essentially steady state gaseous composition within the reaction zone.

The gas analyzer is a conventional gas analyzer which operates in a conventional manner to determine the recycle stream composition to facilitate maintaining the ratios of feed stream components. Such equipment is commercially available from a wide variety of sources. The gas analyzer 21 is typically positioned to receive gas from a sampling point located between the velocity reduction zone 14 and heat exchanger 24.

The higher boiling or readily condensable monomers can be introduced into the polymerization zone in various ways including direct injection through a nozzle (not shown in the

- 19 -

drawing) into the bed or by spraying onto the top of the bed through a nozzle (not shown) positioned above the bed, which may aid in eliminating some carryover of fines by the cycle gas stream. If the rate of monomer feed is relatively small, heavier monomers can be introduced into the polymerization zone simply by suspension in the cycle gas stream entering the bottom of the reactor.

To ensure complete fluidization, the recycle stream and, where desired, part of the make-up stream are returned through recycle line 22 to the reactor at point 26 below the bed. There is preferably a gas distributor plate 28 above the point of return to aid in fluidizing the bed. In passing through the bed, the recycle stream absorbs the heat of reaction generated by the polymerization reaction.

The portion of the fluidizing stream which has not reacted in the bed is removed from the polymerization zone, preferably by passing it into velocity reduction zone 14 above the bed where entrained particles can drop back into the bed.

The recycle stream is compressed in a compressor 30 and then passed through a heat exchange zone where heat is removed before it is returned to the bed. The heat exchange zone is typically a heat exchanger 24 which can be of the horizontal or vertical type. If desired, several heat exchangers can be employed to lower the temperature of the cycle gas stream in stages. It is also possible to locate the compressor downstream from the heat exchanger or at an intermediate point between several heat exchangers. After cooling, the recycle stream is returned to the reactor at its base 26 and to the fluidized bed through gas distributor plate 28. A gas deflector 32 can be installed at the inlet to the reactor to prevent contained polymer particles from settling out, agglomerating into a solid mass, and to prevent liquid accumulation at the bottom of the reactor, as well to facilitate easy transitions between processes which contain liquid in the cycle gas stream and those which do not and vice versa. Illustrative of gas deflectors

- 20 -

suitable for this purpose is the apparatus described in U.S. Patent No. 4,933,149.

The selected temperature of the bed is maintained at an essentially constant temperature under steady state conditions by constantly removing the heat of reaction. No noticeable temperature gradient appears to exist within the upper portion of the bed. A temperature gradient can exist in the bottom of the bed in a layer of about 6 to 12 inches, between the temperature of the inlet fluid and the temperature of the remainder of the bed.

Good gas distribution plays an important role in the operation of the reactor. The fluidized bed contains growing and formed particulate polymer particles, as well as catalyst particles. As the polymer particles are hot and possibly active, they must be prevented from settling, for if a quiescent mass is allowed to exist, any active catalyst contained therein may continue to react and cause fusion. Diffusing recycle fluid through the bed at a rate sufficient to maintain fluidization throughout the bed is, therefore, important.

Gas distribution plate 28 is a preferred means for achieving good gas distribution and may be a screen, slotted plate, perforated plate, a plate of the bubble-cap type and the like. The elements of the plate may all be stationary, or the plate may be of the mobile type disclosed in U.S. Patent No. 3,298,792. Whatever its design, it must diffuse the recycle fluid through the particles at the base of the bed to keep the bed in a fluidized condition, and also serve to support a quiescent bed of resin particles when the reactor is not in operation.

The preferred type of gas distributor plate 28 is metal and has holes distributed across its surface. The holes are normally of a diameter of about 1/2 inch. The holes extend through the plate. Over each hole there is positioned a triangular angle iron identified as 36 which is mounted on plate 28. The angle irons serve to distribute the flow of fluid along the surface of the plate so as to avoid

- 21 -

stagnant zones of solids. In addition they prevent the polymer from flowing through the holes when the bed is settled.

Any fluid inert to the catalyst and reactants can also be present in the recycle stream. An activator compound, if utilized, is preferably added to the reaction system downstream from heat exchanger 24, in which case the activator may be fed into the recycle system from dispenser 38 through line 40.

In the practice of this invention operating temperatures can extend over a range of from about  $-100^{\circ}\text{C}$  to about  $150^{\circ}\text{C}$  with temperatures ranging from about  $20^{\circ}\text{C}$  to about  $120^{\circ}\text{C}$  being preferred.

The fluid-bed reactor can be operated at pressures up to about 1000 psi and preferably at a pressure of from about 100 psi to about 600 psi. Operation at higher pressures favors heat transfer as an increase in pressure increases the unit volume heat capacity of the gas.

The partially or totally activated precursor composition (e.g., neodymium with an alkyl halide) and/or catalyst (hereinafter collectively referred to as catalyst) is injected into the bed at a point 42 which is above distributor plate 28. Preferably, the catalyst is injected at a point in the bed where good mixing with polymer particles occurs. Injecting the catalyst at a point above the distribution plate provides for satisfactory operation of a fluidized bed polymerization reactor. Injection directly into the fluidized bed aids in distributing the catalyst uniformly throughout the bed and tends to avoid the formation of localized spots of high catalyst concentration which can cause "hot spots" to form. Injection of the catalyst into the reactor above the bed can result in excessive catalyst carryover into the recycle line where polymerization can occur leading to plugging of the line and heat exchanger.

For a supported catalyst, it can be injected into the reactor by various techniques. It is preferred, however, to continuously feed the catalyst into the reactor utilizing a catalyst

- 22 -

feeder as disclosed, e.g., in U.S. Patent No. 3,779,712. For a catalyst in solution, liquid, or slurry form, it is typically introduced as disclosed in U.S. Patent No. 5,317,036 to Brady *et al.* and U.S. Serial No. 414,522, entitled "Process for Controlling Particle Growth during Production of Sticky Polymers," filed March 31, 1995. Both references are incorporated herein by reference. The catalyst is preferably fed into the reactor at a point 20 to 40 percent of the reactor diameter away from the reactor wall and at a height of about 5 to about 30 percent of the height of the bed.

A gas which is inert to the catalyst, such as nitrogen or argon, is preferably used to carry the catalyst into the bed.

The rate of polymer production in the bed depends on the rate of catalyst injection and the concentration of monomer(s) in the reactor. The production rate is conveniently controlled by simply adjusting the rate of catalyst injection.

Since any change in the rate of catalyst injection will change the reaction rate and thus the rate at which heat is generated in the bed, the temperature of the recycle stream entering the reactor is adjusted upwards and downwards to accommodate any change in the rate of heat generation. This ensures the maintenance of an essentially constant temperature in the bed. Complete instrumentation of both the fluidized bed and the recycle stream cooling system is, of course, useful to detect any temperature change in the bed so as to enable either the operator or a conventional automatic control system to make a suitable adjustment in the temperature of the recycle stream.

Under a given set of operating conditions, the fluidized bed is maintained at essentially a constant height by withdrawing a portion of the bed as product at the rate of formation of the particulate polymer product. Since the rate of heat generation is directly related to the rate of product formation, a measurement of the temperature rise of the fluid across the reactor (the difference between inlet fluid temperature and exit fluid temperature) is indicative of the rate of



- 23 -

particular polymer formation at a constant fluid velocity if no or negligible vaporizable liquid is present in the inlet fluid.

On discharge of particulate polymer product from reactor 10, it is desirable and preferable to separate fluid from the product and to return the fluid to the recycle line 22. There are numerous ways known to the art to accomplish this. One preferred system is shown in the drawings. Thus, fluid and product leave reactor 10 at point 44 and enter product discharge tank 46 through valve 48, which may be a ball valve which is designed to have minimum restriction to flow when opened. Positioned above and below product discharge tank 46 are conventional valves 50, 52 with the latter being adapted to provide passage of product into product surge tank 54. Product surge tank 54 has venting means illustrated by line 56 and gas entry means illustrated by line 58. Also positioned at the base of product surge tank 54, is a discharge valve 60 which when in the open position discharges product for conveying to storage. Valve 50 when in the open position releases fluid to surge tank 62. Fluid from surge tank 62 is directed through a filter absorber 64 and thence through a compressor 66 and into recycle line 22 through line 68.

In a typical mode of operation, valve 48 is open and valves 50, 52 are in a closed position. Product and fluid enter product discharge tank 46. Valve 48 closes and the product is allowed to settle in product discharge tank 46. Valve 50 is then opened permitting fluid to flow from product discharge tank 46 to surge tank 62 from which it is continually compressed back into recycle line 22. Valve 50 is then closed and valve 52 is opened and any product in product discharge tank 46 flows into product surge tank 54. Valve 52 is then closed. The product is purged with inert gas, preferably nitrogen, which enters product surge tank 54 through line 58 and is vented through line 56. Product is then discharged from product surge tank 54 through valve 60 and conveyed through line 20 to storage.

- 24 -

The particular timing sequence of the valves is accomplished by the use of conventional programmable controllers which are well known in the art. Moreover, the valves can be kept substantially free of agglomerated particles by directing a stream of gas periodically through the valves and back to the reactor.

Another preferred product discharge system which may be alternatively employed is that disclosed and claimed in the copending U.S. patent application of Robert G. Aronson filed July 28, 1981, Ser. No. 287,815 and entitled "Fluidized Bed Discharge System" (now U.S. Patent No. 4,621,952). Such a system employs at least one (parallel) pair of tanks comprising a settling tank and a transfer tank arranged in series and having the separated gas phase returned from the top of the settling tank to a point in the reactor near the top of the fluidized bed. Such alternative preferred product discharge system obviates the need for a recompression, lines 64, 66, 68, as shown in the system of the drawing.

The fluidized-bed reactor is equipped with an adequate venting system (not shown) to allow venting the bed during start up and shut down. The reactor does not require the use of stirring and/or wall scraping. The recycle line 22 and the elements therein (compressor 30, heat exchanger 24) should be smooth surfaced and devoid of unnecessary obstructions so as not to impede the flow of recycle fluid or entrained particles.

Illustrative of the polymers which can be produced in accordance with the invention are the following:

Polyisoprene

Polystyrene

Polybutadiene

SBR (polymer of butadiene copolymerized with styrene)

ABS (polymer of acrylonitrile, butadiene and styrene)

- 25 -

Nitrile (polymer of butadiene copolymerized with acrylonitrile)

Butyl (polymer of isobutylene copolymerized with isoprene)

EPR (polymer of ethylene copolymerized with propylene)

EPDM (polymer of ethylene copolymerized with propylene and a diene such as hexadiene, dicyclopentadiene, or ethylidene norbornene)

Neoprene (polychloroprene)

Silicone (polydimethyl siloxane)

Copolymer of ethylene and vinyltrimethoxy silane

Copolymer of ethylene and one or more of acrylonitrile, maleic acid esters, vinyl acetate, acrylic and methacrylic acid esters and the like.

When it is desired to produce polymers or copolymers using one or more monomers which are all relatively high boiling or readily condensable and which form liquids under the temperature and pressure conditions which are preferred for gas phase fluidized bed production in accordance with the invention, it is preferable to employ an inert substance which will remain gaseous under the conditions selected for polymerization in the fluidized bed. Suitable for this purpose are inert gases such as nitrogen, argon, neon, krypton and the like. Also useful are saturated hydrocarbons such as ethane, propane, butane and the like, as well as halogen substituted alkanes such as freon. Other materials which remain gaseous under the desired conditions, such as carbon dioxide, provided they are essentially inert and do not affect catalyst performance, can also be employed.

Nitrogen, because of its physical properties and relatively low cost is a preferred medium for the manufacture of polymers from higher boiling or readily condensable monomers such

- 26 -

as styrene, vinyl acetic acid, acrylonitrile, methylacrylate, methylmethacrylate and the like. Alkanes such as ethane and propane which remain gaseous at relatively low temperatures are also preferred.

Conventional techniques for the prevention of fouling of the reactor and polymer agglomeration can be used in the practice of our invention. Illustrative of these techniques are the introduction of finely divided particulate matter to prevent agglomeration, as described in U.S. Patent Nos. 4,994,534 and 5,200,477; the addition of negative charge generating chemicals to balance positive voltages or the addition of positive charge generating chemicals to neutralize negative voltage potentials as described in U.S. Patent No. 4,803,251. Antistat substances may also be added, either continuously or intermittently to prevent or neutralize static charge generation.

The granular polybutadiene and/or polyisoprene elastomers of this invention can be compounded alone or in combination with other elastomers, e.g., natural rubber, styrene-butadiene rubber, (halo)butyl rubber, ethylene-propylene-diene rubber; reinforcing fillers, e.g. carbon black, silica; processing aids; antidegradants; and vulcanizing agents using equipment and methods well known to those skilled in the art. It is believed that in such compounds, the initially granular form of the polybutadiene or polyisoprene permits more intimate mixing with the other elastomer(s), than would be achievable with conventional polybutadiene or polyisoprene in solid bale form. It is generally desirable that elastomer blends be intimately mixed in order to optimize the mechanical properties of the vulcanizate. Furthermore, if the inert particulate material of this invention, used to maintain granularity during and after the polymerization process, also happens to be a reinforcing filler for the compound (e.g., carbon black), then a further benefit may be realized in the form of a shorter mixing time required to disperse the filler in the compound. This is because the filler, which normally would have to first be

- 27 -

deagglomerated in the mixing process before it could be dispersed, in this case enters the mixing process already substantially deagglomerated and dispersed.

Elastomeric compounds prepared from granular polybutadiene and polyisoprene or mixtures thereof, are particularly useful as components of pneumatic tires. For example, as is known to those skilled in the tire making arts, in the production of a radial automobile tire, specially formulated elastomeric compounds can be extruded through a die to produce strip stock for the tread, sidewall, and bead filler components of the tire, or to produce sheet stock for the air retention innerliner. Other specially formulated elastomeric compounds can be calendered onto textile or steel cord fabric to produce cord-reinforced sheet stock for the carcass and circumferential belt components of the tire. The "green" or unvulcanized tire is built by assembling the various components (except circumferential belt and tread) on the surface of a cylindrical drum, radially expanding and axially compressing the assembly to produce a toroidal shape, then placing the belt and tread components in position around the circumference of the toroid. Finally, the green tire is vulcanized by inflating with high pressure steam against the inner surface of a closed, heated aluminum mold. In the early stage of the vulcanization process, when the various elastomeric compounds are still soft and flowable, the pressure of the tire against the inner surface of the mold produces the final precise shape, tread pattern, sidewall lettering and decorative markings. Later in the vulcanization process, heat-activated crosslinking reactions take place within the various elastomeric compounds so that when the mold is finally opened each compound has undergone crosslinking to a degree that is essentially optimum for the intended purpose.

When used as a constituent of tire compounds, granular polybutadiene of this invention particularly imparts abrasion resistance, fatigue cracking resistance, low heat generation, and low rolling resistance. Granular polyisoprene of this invention

- 28 -

particularly imparts building tack and green strength, which facilitate the building and handling of the green tire, and tear and cut resistance. The granular, free-flowing polybutadiene and polyisoprene produced in the gas phase process of the present invention can also be employed in other molded and extruded articles using techniques known to those skilled in the art.

The following examples are provided to illustrate our invention.

#### **Example 1**

To a gas-phase stirred bed reactor that was maintained at a constant temperature of 60°C, 3.8 pounds of dried carbon black powder were added to act as a fluidization aid. To this was added 0.055 lbs TIBA, i.e. triisobutylaluminum. Then was added 1.86 lbs of 1,3-butadiene and sufficient nitrogen to bring the total reactor pressure to 315 psia. A small feed of supported catalyst consisting of neodymium neodecanoate on DEAC-treated silica was begun. Simultaneously, a small feed of 10 wt% triisobutylaluminum co-catalyst solution in isopentane was begun. Feed was adjusted to give a 7:1 molar ratio of Al:Nd. During a 2.8 hour polymerization reaction, a total of 6.93 lbs of additional butadiene were fed in order to replace butadiene that was polymerized or vented. A small vent stream leaving the reactor removed a total of 0.95 lbs butadiene during the polymerization. At the end of the polymerization, the catalyst and co-catalyst feeds were stopped. The reactor was depressurized, and the reactor contents purged free of residual butadiene using nitrogen. The polymer was discharged from the reactor. The product did not contain any lumps that would indicate agglomeration had occurred. To the contrary, the product was a free-flowing, fine, granular powder. The reactor was opened and cleaned to ensure that all product was recovered. The total weight of solid product that was recovered was adjusted for the carbon black that had been initially charged. The remainder (5.35 lbs) was the

- 29 -

amount of butadiene polymer formed during the batch and which was present in the reactor when it was shut down. Since a total of 8.79 lbs (= 6.93 + 1.86) of butadiene were charged to the reactor and a total of 6.30 lbs (= 5.35 + 0.95) of butadiene have been accounted for leaving the reactor as polymer and in the continuous vent stream, there must have been 2.49 lbs of butadiene monomer present in the reactor when polymerization was terminated. This monomer would have been removed from the reactor when it was depressurized and the contents purged.

The reactor volume is 61.7 liters (or 2.18 cubic feet). At 60°C the vapor pressure of 1,3-butadiene is 103 psia. The mass of butadiene present in the reactor as a gas at saturation would thus be 1.88 lbs. Of the total of 2.49 lbs of unpolymerized butadiene that was shown to be present in the reactor at shutdown, at most 1.88 lbs could have been in the vapor phase and the rest (0.61 lbs) must have been present in a condensed phase, for example, dissolved in the polymer. Thus the reactor was being operated at a temperature below the condensation temperature of the monomer present. The 0.61 lbs of liquid monomer combined with the 5.35 lbs of polymer amounts to 11.4 lbs of condensed butadiene monomer per 100 lbs of polybutadiene. Yet, the presence of this liquid monomer in the gas-phase reactor did not cause agglomeration of the polymer.

Properties of the above product are as follows:

- Carbon black N-650 by analysis: 41%;
- Average particle size by sieve analysis: 0.025 inches;
- Neodymium in polymer: 490 ppm;
- Reduced viscosity: 7.6 dl/g;
- Cis 1-4: 97.6%

Examples 2-7 were conducted as in Example 1, but with the changes indicated in the tables.

Solution Catalyst Preparation for Example 2. Into a dry nitrogen purged flask was charged 12.32 grams of a hexane solution

- 30 -

of neodymium neodecanoate (5.4wt% Nd in hexane). To this was added 85 mL dry hexane. To this solution was added 3.0 mL of 1.5 M  $\text{Et}_2\text{AlCl}$  (1.0eq Al/Nd). The mixture was stirred, charged to a pressurizable metal cylinder and fed to the reactor as a solution.

Supported Catalyst Preparation for Example 3. To a 500 mL dry nitrogen purged flask was added 78.15 grams of silica (600°C activation) and 250 mL dry hexane. Slowly, 40 mL of 1.5M  $\text{Et}_2\text{AlCl}$  was added and the mixture was stirred for 60 minutes at room temperature. The solution was cooled and 117 grams of a hexane solution of neodymium versatate (4.9 wt% Nd) was added slowly. The mixture was stirred for 30 minutes and then the solvent was removed under vacuum.



- 31 -

EXAMPLE NO. PRODUCT:	2 POLYBU- TADIENE	3 POLYBU- TADIENE	4 POLYBU- TADIENE	5 POLYBU- TADIENE
<b>CATALYST DETAILS</b>				
Catalyst	Neodymium neodeca- noate in hexane	Neodymium versatate on DEAC- treated silica	Neodymium versatate on DEAC- treated silica	Neodymium neodeca- noate on DEAC- treated silica
Cocatalyst	10% TIBA in isopentane	10% TIBA in isopentane	1 : 3 DIBAH : TIBA in isopentane	10% DIBAH in isopentane
<b>PROCESS CONDITIONS</b>				
Reaction Temp. (°C)	50	60	60	60
Monomer part. pressure (psia)	63	63	63	63
Polymer produced (lb)	6.8	5.8	6.4	4.5
Reaction time	5 hr	2 hr 30 min	2 hr 15 min	3 hr
<b>PRODUCT ANALYSIS</b>				
% Carbon Black N-650 analysis	42	41	41	42
Avg. particle size by sieve analysis (inch)	0.076	0.017	0.018	0.013
Cocatalyst /Catalyst Feed ratio*	21	7	9.5	11
Nd content in polymer (ppm)	132	288	179	415
Reduced Viscosity (dl/g)	12.8	10.3	7.6	4.9
Mooney visco- sity (est. gum ) ML (1 + 4 @ 100°C)				90
% cis-1,4	99.1	97	96.2	97
* molar ratio of Al to rare earth metal in continuous feeds				

- 32 -

<b>EXAMPLE NO. PRODUCT:</b>	<b>6 POLYBU- TADIENE</b>	<b>7 POLYBU- TADIENE</b>	<b>8 POLYISO- PRENE</b>
<b>CATALYST DETAILS</b>			
Catalyst	Neodymium neodecanoate on DEAC-treated silica	Neodymium neodecanoate on DEAC-treated silica	Neodymium neodecanoate on DEAC-treated silica
Cocatalyst	10% DIBAH in isopentane	10% DIBAH in isopentane	10% TIBA in isopentane
<b>PROCESS CONDITIONS</b>			
Reaction Temperature (°C)	60	60	65
Monomer partial pressure (psia)	63	63	35
Polymer produced (lb)	5	4	
Reaction time	1 hr 45 min	1 hr 35 min	4
<b>PRODUCT ANALYSIS</b>			
% Carbon Black N-650 by analysis	36	39	40
Average particle size by sieve analysis (inch)	0.027	0.030	
Cocatalyst /Catalyst Feed ratio*	28	29	
Neodymium content in the polymer (ppm)	150	200	
Reduced Viscosity (dl/g)	4.2	3.7	
Mooney viscosity (est. gum ) ML (1 + 4 @ 100°C)	62	39	
% cis-1,4	95.5	95.6	

\* molar ratio of Al to rare earth metal in continuous feeds

SUBSTITUTE SHEET (RULE 26)

- 33 -

**Example 9**

In an example of the process of the invention a fluidized bed reaction system as described above, is operated as described below to produce polybutadiene. The polymer is produced under the following reaction conditions: 60°C reactor temperature and 120 psia total reactor pressure. The partial pressure of the butadiene monomer inside the reactor is 96 psia. The partial pressure of nitrogen is 24 psia. The catalyst system employed in this Example is neodymium neodecanoate supported on DEAC-treated silica with triisobutylaluminum as co-catalyst. Catalyst and co-catalyst feeds are adjusted to give a 60:1 molar ratio of Al to Nd. At steady state the monomer is fed into the reaction system at the rate of 46.2 lb/h. Dried N-650 carbon black is fed to the reactor at the rate of 20 lb/h. Butadiene monomer leaves the reactor at 13 lb/h in vent streams. The production rate is 30 lb/h of polymer after adjusting for the carbon black content. The product has a Mooney viscosity ML (1 + 4 @ 100°C) of 55. Other conditions are shown for Example 9 in the table.

At steady state a total of 46.2 lb/h butadiene is being fed to the reactor and a total of 43 lb/h is accounted for leaving the reactor as gas in a vent stream or as polymer. The difference of 3.2 lb/h must be unreacted liquid butadiene monomer in the polymer leaving the reactor. Since the polymer discharged is identical with the polymer in the bed, the polymer in the bed must contain the same proportion of liquid monomer, i.e. there must be 11.9 lbs of dissolved liquid monomer in the 112 lbs polymer bed.

The reactor volume is 55 ft<sup>3</sup>. At the partial pressure of 96 psia, there are 44.4 lbs of butadiene in the reactor gas-phase. The total unpolymerized butadiene in the reactor is thus 56.3 lbs (=44.4 + 11.9). If all of this butadiene were in the gas phase of this reactor at once it would have a partial pressure of 125 psia and its condensation temperature would be 69°C. Therefore the reactor at 60°C is being operated below the condensation temperature of the monomer

- 34 -

present in the polymerization zone. Furthermore, the presence of this liquid monomer in the gas-phase reactor does not cause agglomeration of the polymer.

#### **Example 10**

In another example of the process of the invention the polymerization is conducted as described in Example 9 except that the catalyst is neodymium neodecanoate fed as a solution in hexane. The table gives further details on this example.

#### **Example 11**

In an example of the process of the invention a fluidized bed reaction system as described above, is operated as described below to produce polyisoprene. The polymer is produced under the following reaction conditions: 65°C reactor temperature and 100 psia total reactor pressure. The partial pressure of the isoprene monomer inside the reactor is 30 psia. The partial pressure of nitrogen is 70 psia. The catalyst system employed in this Example is neodymium neodecanoate supported on DEAC-treated silica with triisobutylaluminum as co-catalyst. Catalyst and co-catalyst feeds are adjusted to give a 60:1 molar ratio of Al to Nd. At steady state the monomer is fed into the reaction system at the rate of 35.4 lb/h. Dried N-650 carbon black is fed to the reactor at the rate of 20 lb/h. Isoprene monomer leaves the reactor at 2 lb/h in vent streams. The production rate is 30 lb/h of polymer after adjusting for the carbon black content. The product has a Mooney viscosity ML (1 + 4 @ 100°C) of 55. Other conditions are shown for Example 11 in the table.

At steady state a total of 35.4 lb/h isoprene is being fed to the reactor and a total of 32 lb/h is accounted for leaving the reactor as gas in a vent stream or as polymer. The difference of 3.4 lb/h must be unreacted liquid isoprene monomer in the polymer leaving the reactor. Since the polymer discharged is identical with the polymer in the bed, the polymer in the bed must contain the same proportion

- 35 -

of liquid monomer, i.e. there must be 12.7 lbs of dissolved liquid monomer in the 112 lbs polymer bed.

The reactor volume is 55 ft<sup>3</sup>. At the partial pressure of 30 psia, there are 17.2 lbs of isoprene in the reactor gas-phase. The total unpolymerized isoprene in the reactor is thus 29.9 lbs (=17.2 + 12.7). If all of this isoprene were in the gas phase of this reactor at once it would have a partial pressure of 54.5 psia and its condensation temperature would be 80°C. Therefore the reactor at 65°C is being operated below the condensation temperature of the monomer present in the polymerization zone. Furthermore, the presence of this liquid monomer in the gas-phase reactor does not cause agglomeration of the polymer.

#### **Example 12**

In another example of the process of the invention the polymerization is conducted as described in Example 11 except that the catalyst is neodymium neodecanoate fed as a solution in hexane. The table gives further details on this example.

- 36 -

<b>EXAMPLE NO. PRODUCT:</b>	<b>9 POLYBU- TADIENE</b>	<b>10 POLYBU- TADIENE</b>	<b>11 POLYISO- PRENE</b>	<b>12 POLYISO- PRENE</b>
<b>REACTION CONDITIONS:</b>				
Temperature (°C)	60	60	65	65
Total Pressure (psia)	120	120	100	100
Superficial Velocity (ft/s)	1.75	1.75	1.75	1.75
Production Rate (lb/h)	30	30	30	30
Total Reactor Volume (ft <sup>3</sup> )	55	55	55	55
Reaction Zone Volume (ft <sup>3</sup> )	7.5	7.5	7.5	7.5
Bed Height (ft)	7.0	7.0	7.0	7.0
Bed Diameter (ft)	1.17	1.17	1.17	1.17
Bed Weight (lbs)	112	112	112	112
<b>CYCLE GAS COMPOSITION (MOLE %):</b>				
N <sub>2</sub>	20	20	70	70
Butadiene	80	80	--	--
Isoprene	--	--	30	30
<b>CATALYST:</b>	Nd Neodecanoate on DEAC-treated silica	Nd Neodecanoate in hexane	Nd Neodecanoate on DEAC-treated silica	Nd Neodecanoate in hexane
<b>CO-CATALYST:</b>	TIBA	TIBA	TIBA	TIBA
Monomer Feed Rate (lb/h)				
Butadiene	46.2	46.2	--	--
Isoprene	--	--	35.4	35.4
Monomer Vent Rate (lb/hr)	13	13	2	2
<b>POLYMER COMPOSITION (wt%):</b>				
Butadiene	100	100	--	--
Isoprene	--	--	100	100

**WE CLAIM:**

1. A process for producing polybutadiene or polyisoprene in a stirred bed or gas fluidized polymerization vessel having a polymerization zone under polymerization reaction conditions, which process comprises:

(i) introducing butadiene or isoprene monomer into said polymerization zone containing a bed of growing polymer particles in the presence of an inert particulate material and optionally at least one inert gas;

(ii) continuously or intermittently introducing a polymerization catalyst containing a rare earth metal component, a co-catalyst, and optionally a promoter into said polymerization zone;

(iii) continuously or intermittently withdrawing polybutadiene or polyisoprene product from said polymerization zone; and

(iv) withdrawing unreacted butadiene or isoprene from said polymerization zone, compressing and cooling said butadiene or isoprene and said inert gas when present, while maintaining the temperature within said polymerization zone below the dew point of the monomer present in said polymerization zone.

2. The process according to Claim 1 wherein the temperature within said polymerization zone is maintained below the condensation temperature of the monomer present in said polymerization zone.

3. The process according to Claim 1 wherein the conditions within said polymerization zone are such that essentially no liquid is present in the said polymerization zone that is not adsorbed on or absorbed in solid particulate matter.

- 38 -

4. The process of Claim 1 wherein the conditions within the polymerization zone are such that at least a portion of the monomer is a liquid that is not absorbed in the solid particulate matter.

5. The process of Claim 1 wherein said inert particulate material is selected from the group consisting of carbon black, silica, talc, clay and mixtures thereof.

6. The process of Claim 5 wherein said inert particulate material is carbon black, silica or a mixture thereof.

7. The process of Claim 1 wherein the rare earth metal component is a compound selected from the group consisting of cerium, lanthanum, praseodymium, gadolinium, neodymium, and a mixture thereof.

8. The process of Claim 7 wherein a co-catalyst is selected from the group consisting of triethylaluminum, triisobutylaluminum, trihexylaluminum, methylaluminoxane, modified methylaluminoxane, trimethylaluminum, a dialkylaluminum hydride, a mixture of a dialkylaluminum hydride and a trialkylaluminum, and mixtures thereof; and optionally a promoter having the formula

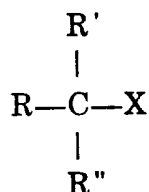

in which X is Cl or Br, R is H, alkyl, aryl, alkylaryl, chloro or bromo alkyl, alkoxy or epoxy; R' is alkyl, aryl, H, Cl or Br; R'' is alkyl, aryl, chloro or bromo alkyl, chloro or bromo aryl, vinyl, Cl or Br; or R' + R'' is oxygen, or saturated or unsaturated cycloalkyl.

SUBSTITUTE SHEET (RULE 26)



- 39 -

9. The process of Claim 7 wherein the rare earth metal catalyst is a compound containing neodymium.

10. The process of Claim 7 wherein the rare earth metal catalyst is a neodymium carboxylate, a neodymium alcoholate, a neodymium halide, or a neodymium acetylacetonate.

11. The process of Claim 9 wherein the compound containing neodymium is selected from the group consisting of neodymium neodecanoate, neodymium octoate, neodymium versatate, and mixtures thereof.

12. The process according to Claim 1 wherein said process is conducted in the presence of an agent or device for controlling the level of static in said reactor.

13. The process according to Claim 1 wherein the static voltage in said reactor is maintained essentially neutral.

14. The process according to Claim 1 wherein said inert gas is nitrogen.

15. The process of Claim 1 wherein butadiene or isoprene are introduced continuously.

16. The process of Claim 1 wherein the inert particulate material is carbon black or silica and the catalyst is  
(A) a reaction mixture formed by (i) contacting a neodymium compound selected from the group consisting of a neodymium carboxylate, a neodymium alcoholate and a neodymium acetylacetonate with a mono-ethyl aluminum dichloride, a di-ethyl aluminum chloride or a mixture of the mono- and di-ethyl

NOT TAKEN INTO CONSIDERATION  
FOR THE PURPOSES  
OF INTERNATIONAL PROCESSING

- 41 -

20. The process of Claim 1 wherein the inert particulate material is carbon black or silica and the catalyst is

(A) a reaction mixture formed by (i) dissolving a neodymium carboxylate or a neodymium alcoholate in a solvent, (ii) adding silica, (iii) removing said solvent of (i) to obtain a dry solid, (iv) adding said dry solid to a solution containing an alkylaluminum chloride and a solvent, and (v) removing the solvent of (iv), which solvents of (i) and (iv) can be the same or different; and

(B) a co-catalyst selected from the group consisting of (i) a dialkyl aluminum hydride, (ii) a trialkyl aluminum, (iii) a mixture of a dialkyl aluminum hydride and a trialkyl aluminum, (iv) methylaluminoxane, (v) a modified methylaluminoxane, and (vi) mixtures thereof.

21. The process of Claim 20 wherein the reaction mixture is formed by contacting neodymium carboxylate with diethyl aluminum chloride; and the co-catalyst is diisobutyl aluminum hydride or diisobutyl aluminum hydride and triisobutyl aluminum.

22. The process of Claim 1 wherein the inert particulate material is carbon black or silica and the catalyst is

(A) a reaction mixture formed by combining a neodymium compound selected from the group consisting of a neodymium carboxylate, a neodymium alcoholate, and a neodymium acetylacetonate with an organic aluminum halide compound in the presence of a solvent; and

(B) a co-catalyst selected from the group consisting of (i) a dialkyl aluminum hydride, (ii) a trialkyl aluminum, (iii) a mixture of a dialkyl aluminum hydride and a trialkyl aluminum, (iv) methylaluminoxane, (v) a modified methylaluminoxane, and (vi) mixtures thereof.

- 42 -

23. The process of Claim 22 wherein the reaction mixture is formed by combining neodymium carboxylate with diethyl aluminum chloride in n-hexane or cyclohexane; and the co-catalyst is diisobutyl aluminum hydride or diisobutyl aluminum hydride and triisobutyl aluminum.

24. The process according to Claim 1 wherein the rare earth metal component of the polymerization catalyst is spray dried.

25. The process according to Claim 1 wherein the polymerization catalyst is introduced as a prepolymer into said polymerization.

26. The process of Claim 1 wherein the polymerization catalyst introduced to the polymerization zone is a liquid, a solution, or a slurry.

27. A granular particle of polybutadiene or polyisoprene prepared in accordance with Claim 1.

28. A granular particle of polybutadiene or polyisoprene.

29. A tire produced from the polybutadiene or polyisoprene of Claim 1.

30. A tire produced from granular particles of polybutadiene or polyisoprene.

31. A molded article produced from the polybutadiene or polyisoprene of Claim 1.

- 43 -

32. A molded article produced from granular particles of polybutadiene or polyisoprene.

33. An extruded article produced from the polybutadiene or polyisoprene of Claim 1.

34. An extruded article produced from granular particles of polybutadiene or polyisoprene.

35. A method for making a rare earth metal catalyst of Claim 1 which comprises: (i) impregnating a silica support, a carbon black support or a mixed support thereof with a rare earth metal containing compound and an organic alkyl aluminum or alkyl aluminum halide compound in a solvent to form a slurry; and (ii) removing said solvent.

36. A method for making a rare earth catalyst of Claim 35 which comprises the sequential steps of:

(i) treating a silica support, carbon black support, or mixed support thereof with diethyl aluminum chloride in a solvent forming a slurry;

(ii) adding a neodymium compound;

(iii) removing said solvent.

37. A method for making a rare earth metal catalyst of Claim 1 which comprises: (i) impregnating a silica support, a carbon black support, or a mixed support thereof with a rare earth metal containing compound in a solvent to form a slurry; (ii) removing said solvent to obtain a dry solid; (iii) contacting said dry solid with an organic alkyl aluminum, alkyl aluminum halide, or mixture thereof in a solvent to form a slurry; and (iv) removing said solvent.

- 44 -

38. A method for making a rare earth catalyst of Claim 37 which comprises the sequential steps of

- (i) impregnating a silica support or a carbon black support with a neodymium compound in a solvent to form a slurry;
- (ii) removing said solvent of (i) to obtain a dry solid;
- (iii) contacting said dry solid with diethyl aluminum chloride in a solvent to form a slurry; and
- (iv) removing said solvent of (iii), which solvent of (i) and (iii) can be the same or different.

39. The method of Claim 35 wherein the rare earth containing compound is neodymium neodecanoate or neodymium versatate, the organic alkyl aluminum compound is diethyl aluminum chloride, and the solvent is n-hexane or cyclohexane.

40. A catalyst system comprising:

- (A) a reaction mixture formed by reacting a neodymium carboxylate with a mono- or di- ethyl aluminum chloride, depositing the mixture on a silica support in the presence of a hydrocarbon having 3 to 6 carbon atoms forming a slurry, and removing said hydrocarbon; and
- (B) a co-catalyst selected from the group consisting of diisobutyl aluminum hydride, triisobutyl aluminum, and a mixture thereof.

41. A catalyst system comprising:

- (A) a reaction mixture formed by treating a silica support with a mono- or di- ethyl aluminum chloride, adding a neodymium carboxylate in the presence of a solvent to form a slurry, and removing said hydrocarbon; and

NOT TAKEN INTO CONSIDERATION  
FOR THE PURPOSES  
OF INTERNATIONAL PROCESSING

