



INTERNATIONAL APPLICATION PUBLISHED UNDER THE PATENT COOPERATION TREATY (PCT)

(51) International Patent Classification ⁶ : H04N 7/08, 7/083, 7/087		A1	(11) International Publication Number: WO 97/04595
			(43) International Publication Date: 6 February 1997 (06.02.97)
(21) International Application Number: PCT/US96/12084 (22) International Filing Date: 22 July 1996 (22.07.96) (30) Priority Data: 08/505,123 21 July 1995 (21.07.95) US (71) Applicant (for all designated States except US): STARSIGHT TELECAST, INCORPORATED [US/US]; 3rd floor, 39650 Liberty Street, Fremont, CA 94538 (US). (72) Inventors; and (75) Inventors/Applicants (for US only): MILNES, Kenneth, Alan [US/US]; 35815 Hibiscus Court, Fremont, CA 94536 (US). KOCHY, Jeffrey, J. [US/US]; 680 Timberlake Drive, Ashland, OR 97520 (US). SOKOLIK, Konstantine [US/US]; 222 Ferndale Way, Redwood City, CA 94062 (US). PERKINS, Henry, III [US/US]; 3329 Machado Avenue, Santa Clara, CA 95051 (US). (74) Agents: BECK, David, G. et al.; Townsend and Townsend and Crew L.L.P., Two Embarcadero Center, San Francisco, CA 94111-3834 (US).		(81) Designated States: AL, AM, AT, AU, AZ, BB, BG, BR, BY, CA, CH, CN, CU, CZ, DE, DK, EE, ES, FI, GB, GE, HU, IL, IS, JP, KE, KG, KP, KR, KZ, LK, LR, LS, LT, LU, LV, MD, MG, MK, MN, MW, MX, NO, NZ, PL, PT, RO, RU, SD, SE, SG, SI, SK, TJ, TM, TR, TT, UA, UG, US, UZ, VN, ARIPO patent (KE, LS, MW, SD, SZ, UG), Eurasian patent (AM, AZ, BY, KG, KZ, MD, RU, TJ, TM), European patent (AT, BE, CH, DE, DK, ES, FI, FR, GB, GR, IE, IT, LU, MC, NL, PT, SE), OAPI patent (BF, BJ, CF, CG, CI, CM, GA, GN, ML, MR, NE, SN, TD, TG). Published With international search report.	

(54) Title: AUTOMATIC TIME SET IN A TELEVISION SYSTEM

(57) Abstract

The present invention provides a method and apparatus for automatically setting the time in a peripheral device (170) in a television system (10). In the preferred embodiment, a datastream (300) with packets of data (310-313) is broadcast to the peripheral device (170). A time value (400) within the received datastream (300) is used to set the time within the peripheral device (170). The data within the received datastream (300) also contains a cyclic redundancy check (410) which is used to determine when an error is present in the received data packet (310). The time is set in the peripheral device (170) only when the cyclic redundancy check has found no errors in the data packet (310). When needed, additional values within the received packet (310) can later be used to correct the time which has been set in the peripheral device (170).

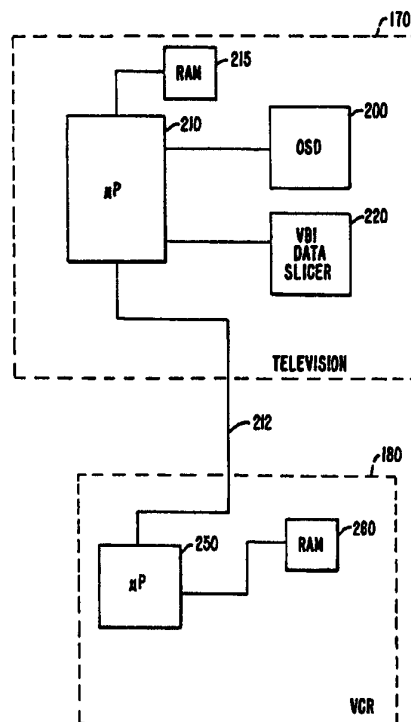

FOR THE PURPOSES OF INFORMATION ONLY

Codes used to identify States party to the PCT on the front pages of pamphlets publishing international applications under the PCT.

AM	Armenia	GB	United Kingdom	MW	Malawi
AT	Austria	GE	Georgia	MX	Mexico
AU	Australia	GN	Guinea	NE	Niger
BB	Barbados	GR	Greece	NL	Netherlands
BE	Belgium	HU	Hungary	NO	Norway
BF	Burkina Faso	IE	Ireland	NZ	New Zealand
BG	Bulgaria	IT	Italy	PL	Poland
BJ	Benin	JP	Japan	PT	Portugal
BR	Brazil	KE	Kenya	RO	Romania
BY	Belarus	KG	Kyrgyzstan	RU	Russian Federation
CA	Canada	KP	Democratic People's Republic of Korea	SD	Sudan
CF	Central African Republic	KR	Republic of Korea	SE	Sweden
CG	Congo	KZ	Kazakhstan	SG	Singapore
CH	Switzerland	LI	Liechtenstein	SI	Slovenia
CI	Côte d'Ivoire	LK	Sri Lanka	SK	Slovakia
CM	Cameroon	LR	Liberia	SN	Senegal
CN	China	LT	Lithuania	SZ	Swaziland
CS	Czechoslovakia	LU	Luxembourg	TD	Chad
CZ	Czech Republic	LV	Latvia	TG	Togo
DE	Germany	MC	Monaco	TJ	Tajikistan
DK	Denmark	MD	Republic of Moldova	TT	Trinidad and Tobago
EE	Estonia	MG	Madagascar	UA	Ukraine
ES	Spain	ML	Mali	UG	Uganda
FI	Finland	MN	Mongolia	US	United States of America
FR	France	MR	Mauritania	UZ	Uzbekistan
GA	Gabon			VN	Viet Nam

5 **AUTOMATIC TIME SET IN A TELEVISION SYSTEM**

 CROSS REFERENCE TO RELATED APPLICATIONS

 This application is a continuation-in-part of U.S.
Patent Application Serial No. 08/243,598, filed May 13, 1994
10 (pending), which was a continuation-in-part of U.S. Patent
Application Serial No. 08/239,225, filed May 4, 1994
(pending), both of which are incorporated herein by reference
in their entirety for all purposes.

15 BACKGROUND OF THE INVENTION

 The present invention relates to automatically
setting the time in a peripheral device within a television
system, and more particularly to automatically obtaining a
time value from a datastream and using that time value to set
20 the time within a peripheral device in a television system.

 The Electronic Industries Association (EIA) provides
a standard for recommended teletext practice. This standard
sets forth formats for (1) data transmission and wave forms,
(2) data packets, (3) data groups, and (4) teletext records.
25 Both EIA-516, approved March 31, 1988, and draft EIA-608,
dated April 15, 1994, are hereby incorporated by reference for
all purposes.

 Extended Data Services (EDS) is one of the standards
recommended by EIA. EDS provides a public standard datastream
30 that includes a time value. This publicly-available time
standard can be used to set the time in a peripheral device
within a television system. The EDS datastream is provided on
one VBI line (e.g., line 21), and the EDS datastream does not
contain any cyclic redundancy check. Unfortunately, the EDS
35 public standard is not available to many consumers. For
example, it is not required to be carried by all television
broadcast stations or networks and the EDS data priority is
secondary to the closed caption data.

SUMMARY OF THE INVENTION

The present invention provides a method and apparatus for automatically setting the time in a peripheral device in a television system. The peripheral device can be, for example, a television or a VCR. A datastream with packets of data is broadcast to the peripheral device. A time value located in the received datastream is used to set the time within the peripheral device.

In the preferred embodiment, the data within the received datastream contains a cyclic redundancy check (CRC) along with the time value. The CRC is used to detect errors in the data packet. After the first byte in the received data packet is identified, the CRC is used to determine an error indicating value. If the correct CRC based value is determined (i.e., indicating no error is present in the data packet), then the time value is stored in a memory located within the peripheral device. The time value is then used to set a time in the peripheral device. When needed, additional values within the received data packet can then be used to correct the time which has been set in the peripheral device.

A further understanding of the nature and advantages of the invention may be realized by reference to the remaining portions of the specification and the drawings.

BRIEF DESCRIPTION OF THE DRAWINGS

Figure 1 illustrates a television system with a distribution center and multiple receiving locations;

Figure 2 shows configurations for a television and a VCR located within the television system;

Figure 3 illustrates a datastream with multiple packets of data;

Figures 4-6 illustrate a process for the automatic time set within a television system; and

Figure 7 illustrates a process for finding the VBI line which contains a datastream with time set data.

DESCRIPTION OF THE PREFERRED EMBODIMENT

Figure 1 illustrates a television system with a distribution center and multiple receiving locations.

Television system 10 includes distribution center 100 which compiles data for a datastream. This datastream includes a packet of data with a time set value. In the preferred embodiment, this datastream is broadcast to receiving locations 160-163. The present invention provides for several methods of broadcasting the datastream from distribution center 100 to receiving locations 160-163. For example, satellite 150 may broadcast this datastream within the vertical blanking interval (VBI) of a television channel (e.g., PBS) to receiving locations 160-163. In another embodiment, the datastream is provided to receiving locations 160-163 via transmission line 152. Transmission line 152 may be, for example, optical fiber, coax cable, telephone line, or the like.

In the preferred embodiment, the data also provides television schedule information. This television schedule information is then used for the generation of a television schedule guide. If the television schedule guide is in a grid format, then, for example, the available channels can be listed on the "y" axis and various times can be listed on the "x" axis. In this arrangement, the times listed on the "x" axis are related to the time stored in the peripheral device generating the television schedule guide. Thus, maintaining the current time within the peripheral device is desirable.

After the datastream is received in one of the receiving locations 160-163, the time set value located within the datastream is used to automatically set a time in one or more of the peripheral devices within receiving locations 160-163. The peripheral devices may be television 170, television 171, VCR 180, VCR 181, and/or set-top box 190. Software located within these devices utilize information provided in the datastream to perform the steps needed to automatically set a time. An automatic time set provides a consumer with the luxury of not having to set and/or update the time in, for example, a VCR. Usually, the time in a

peripheral device needs to be set and/or updated after a power outage, a change in daylight savings time, and the like.

The time setting function is particularly useful when television schedule information is being displayed and/or utilized. In the preferred embodiment, the initial television schedule information display is centered around the current time. For example, if the current time is 7:45 p.m., the initial display would include television programs available from 7:00 p.m. to 10:00 p.m. A user may be able to shift the display to include programs available at different times after this initial display. The time set can also be used for delayed tuning and/or recording. For example, if a user selects a future program for viewing, the present invention automatically tunes to the channel carrying that future program at the correct time. In order to determine the correct time, the schedule time for the selected program is compared to the time set in the peripheral device. Similarly, if a user selects a future program for recording, the present invention automatically records that future program. In this situation, at the correct time, 1) the VCR is turned on, 2) the television is tuned to the desired program, and 3) the VCR record feature is initiated. The end time of the program is then compared to the time set in the peripheral device, and when the end time matches the current time, the VCR record feature is disengaged and the VCR is turned off.

After the initial time is set in a peripheral device, the time may need to be correct for time zone differences, daylight savings time differences, and the like. In one embodiment of the present invention, each of the receiving peripheral devices 170, 171, 180, 181, and 190 receives the datastream from, for example, a local service provider 190 which monitors the time zone, etc. for each receiving peripheral device 170, 171, 180, 181 and 190. Service provider 190 initially receives the datastream from distribution center 100 via line 193. In this arrangement, information needed for time correction (i.e., to compensate for different time zones, daylight savings time, etc.) is placed in the received datastream by the local service

provider 190. This information (and the datastream) is then broadcast to peripheral devices when a time correction is needed. Broadcasting can be done via satellite 150 (or another satellite), or via lines 192 and 152.

5 In an alternative embodiment, distribution center 100 may monitor the time zone, daylight savings time, and other time related information for particular receiving devices. In this embodiment, distribution center 100 inserts time correction related address information into the
10 datastream. This address information is then extracted and used by the peripheral devices identified by the special address. These peripheral devices use the time correction address information for time correction based on time zone, daylight savings time, and the like.

15 Figure 2 shows configurations for a television and a VCR located within the television system. Television 170 receives the datastream, for example, within the VBI of a television signal provided by satellite 150. VBI data slicer 220 is then used to extract the datastream from data provided
20 on that television signal. On-screen display (OSD) 200 is used, in this embodiment, to view the time which is set within either television 170 and/or VCR 180. Microprocessor 210 contains the software needed for the automatic time set feature. In this arrangement, values, including the time
25 value, within the datastream can be stored in RAM 215. Microprocessor 210 also includes an interface which allows for connection via line 212 to VCR 180. Microprocessor 250 located within VCR 180 may also include the software needed for the automatic time set feature. RAM 260 is used for
30 storing the time value when it is used by VCR 180.

When the datastream with the time value is received, the time value is not used if the packet time stamp is earlier than the time stamp which is already located within the peripheral device receiving the datastream. Thus, only later
35 times are accepted, and stale data is not used by television 170 and/or VCR 180. The software located within microprocessor 210 includes a sequence for time value

extraction and a translation program for translating the time value into a readable format (i.e., hour:minute:second).

Figure 3 illustrates a datastream with multiple packets of data. In the preferred embodiment, datastream 300 includes packets 310-313, and the first packet 310 contains a header 320, commands 330-332, and trailer 340. Header 320 is the first portion of packet 310 provided by VBI data slicer 220, and trailer 340 is the last portion of packet 310 provided by VBI data slicer 220. Header 320 includes synchronization field 350, byte count field 360, time stamp field 370, and cyclic redundancy check (CRC) 380.

Synchronization field 350 includes a code number indicating the start of packet 310. Microprocessor 210 uses this code number to find the beginning of packet 310. Byte count 360 contains the total number of bytes in packet 310. The total number of bytes includes synchronization field 350, byte count field 360, time stamp field 370, CRC 380, commands 330-332, and CRC 40. Accordingly, microprocessor 210 uses byte count 360 to determine when packet 310 ends.

Time stamp field 370 is used by microprocessor 210 to check for stale data as described above. In the preferred embodiment, time stamp field 370 includes a four-byte time stamp which reveals the minute the packet was transmitted. The time stamp is encoded as minutes after, for example, January 1, 1992, and rounded up or down to the nearest minute boundary. Since packet headers are not guaranteed to be transmitted on minute boundaries, the maximum error of this field is up to ± 30 seconds. Time stamp field 370 is also used by peripheral devices within television system 10 to differentiate datastreams on recorded mediums (e.g., VCR tapes) from live datastreams. For example, if a VCR tape recorded a time associated with the beginning of a recorded television show, the VCR would not later use that recorded time from the VCR tape to reset its internal time.

In the preferred embodiment, CRC 380 checks for errors within header 320. For example, an error occurs when one of the bits within packet 310 is inverted. In the preferred embodiment, CRC field 380 includes the least

significant word (16 bits) of a 32-bit cyclic redundancy code (CRC 410) value for header 320. CRC 380 is computed over the synchronization field 350 and byte count field 360. CRC 380 is stored least significant byte first.

5 Command 332 contains, for example, command number field 385, length field 390 and data field 400. Thus, command 332 is the information-bearing portion of packet 310. In this example, command 332 is the time command. Therefore, command number field 385 identifies this command as a time
10 command to processor 210. Length field 390 provides the number of bytes in command 332 (i.e., the total number of bytes in the command number field 385, the length field 390, and the data field 400). Data field 400 provides the time value. In the preferred embodiment, this time value is the
15 current time of day and date encoded as the number of minutes after midnight, January 1, 1992. The time of day and date is provided in, for example, Greenwich Mean Time (GMT). Data field 400 also includes a daylight savings flag, negative offset flag, default offset, and time seconds. The daylight
20 savings flag, negative offset flag, and default offset are used when a time correction is needed.

 The daylight savings flag indicates if Daylight Savings Time is in effect for the particular receiving peripheral device. In the preferred embodiment, this flag
25 contains a value whether or not the particular time zone uses Daylight Savings Time. For example, if the flag is 0, then Daylight Savings Time is not in effect, and if the flag is 1, then Daylight Savings Time is in effect. Therefore, this flag is only used when it is 1.

30 The negative offset flag is a sign bit for the default offset. If the negative offset flag is set, then it indicates that the time zone offset is negative and should be subtracted from the GMT (GMT is the time previously determined from the time value). This occurs in areas west of the
35 Greenwich Meridian (e.g., the United States and Canada). Thus, the time zone offset field is not a two's complement binary number.

The default offset data is within a four-bit field. This data indicates the number of hours offset from GMT to the time zone of the particular receiving peripheral device.

Thus, the default offset data is used when a time zone
5 correction is needed.

The time seconds data is the low order seconds part of the current time. The resolution of this field is seconds past the minute. Thus, the range can be 0 to 59, inclusive. In order to minimize jitter in the minute count within a
10 receiving peripheral device, the range for this field can be between 20 and 40, inclusive.

Trailer 340 includes CRC 410 which checks for errors in packet 310, just as CRC 380 checks for errors in header 320. In the preferred embodiment, CRC 410 is a 32-bit
15 cyclic redundancy check value. CRC 410 is computed over synchronization field 350, byte count 360, CRC 380 and commands 330-332. In the preferred embodiment, the CRC 410 generator polynomial = $X^{32} + X^{26} + X^{23} + X^{22} + X^{16} + X^{12} + X^{11} + X^{10} + X^8 + X^7 + X^5 + X^4 + X^2 + X^1 + 1$. CRC 410 is stored least
20 significant byte first. If CRC 410 is incorrectly calculated, the wrong value may be mistaken as a time value. Thus, it is critical that the correct mathematical polynomial be used to generate the values which indicate whether or not errors are present in packet 310.

Commands 330 and 331 contain other unrelated
25 commands, as do packets 311-313. Thus, datastream 300 is a multipurpose datastream. CRC 380 can be used for gaining access to the commands 330-332 within packet 310. Therefore, in effect, a decrypting of CRC 380 is required in order to
30 obtain the time value located within data 400 along with the unrelated data located in commands 330-332.

The software located within microprocessor 210 is capable of extracting the various values within data 400 and using those values to set the correct time within television
35 170. Therefore, software within 210 decodes the datastream in order to get the required time-related data. First, the software searches datastream 300 for the synchronization byte 350. Second, a mathematical polynomial is used to

extract error data from CRC 380. Third, the time-related values within data 400 are extracted and used to calculate the current time. In the preferred embodiment, the time value includes information such that an offset time in minutes and seconds can be determined.

Figures 4-6 illustrate a process for the automatic time set within the television system. In the preferred embodiment, the software located within microprocessor 210 begins by reading one byte 500 from the received datastream 300 provided by VBI data slicer 210. This is done in order to search datastream 300 for the synchronization byte within synchronization field 350. In this example, the synchronization byte equals 2. Thus, at step 510 when the byte equals 2, the byte count 360 is read, and when the byte does not equal 2, another byte is read at step 500. After the byte count 360 is read, the software reads, for example, 10 more bytes (see step 520) in order to reach CRC 380. The software then computes an error detecting value at step 530. At step 540, the software checks to see if CRC 380 is correct (i.e., no error is detected). If CRC 380 is not correct, the software returns to reading one byte in search of the synchronization byte at step 500. If the correct CRC 380 is found, the full size of packet 310 is read in order to reach CRC 410. In this example, eleven more bytes are read in order to reach CRC 410 (see step 550).

At step 560, CRC 410 is computed. As stated above, a mathematical polynomial is used for this computation. If CRC 410 is not correct, the system returns to step 500. If CRC 400 is correct, the system moves from step 570 to step 580, and the software then searches for a command 330, 331 or 332 within packet 310. At step 590, the software returns to step 500 if no command is located within the packet.

If a command is found, the software moves on to step 600. At step 600, the system uses command number 380 to determine if the command which was detected at step 590 is the time command. If the command is not the time command, the software returns to step 580 and searches again for a command.

If the command is the time command, the time offset located in data 400 is added to January 1, 1992 in step 610. The daylight savings flag within data 400 is read, and, if needed, a daylight savings time correction is added at step 620. If the negative offset flag within data 400 is present, then the default offset is used such that a time zone correction is added to the newly-calculated time at step 630. Finally, the offset for seconds, located in data 400, is added to the time at step 640. The process is complete at step 650.

In another embodiment of the present invention, software is used to determine which VBI line contains the desirable datastream. Figure 7 illustrates a process for finding the VBI line which contains a datastream with time set data. In the preferred embodiment, multiple VBI lines are utilized to provide this datastream. The process begins by setting the VBI line to a predetermined number (e.g., line 14) which is represented by X in step 700. At step 710, the process checks for data. If no data is present the predetermined number is incremented by, for example, 1 (see step 720), and then the process returns to step 700. Thus, the next VBI line (e.g., line 15) is set. If data is present at step 710, then the CRC is computed at step 730. At step 740, the CRC is checked for correctness. This step 740 corresponds with steps 540-570 in Figures 4 and 5. If the CRC is not correct, the process moves on to the next VBI line (see steps 720 and 700). If the CRC is correct, the process follows the same format as set forth in Figures 5 and 6 (see steps 580-650). Therefore, the software finds the VBI line containing the datastream with the time set data.

While a full and complete disclosure of the invention has been provided hereinabove, it will be apparent to those skilled in the art that various modifications and changes may be made.

WHAT IS CLAIMED IS:

1 1. A method for automatically setting the time in
2 a television system with television schedule data, comprising
3 the steps of:

4 broadcasting a datastream with at least one data
5 packet to a peripheral device, said datastream containing said
6 television schedule data, said peripheral device being within
7 said television system, said data packet including a cyclic
8 redundancy check and a time value, said cyclic redundancy
9 check capable of indicating errors in said data packet;

10 searching for a VBI line containing said datastream;

11 identifying a first byte in said data packet with a
12 processor after said VBI line containing said datastream is
13 found, said processor being located in said peripheral device;

14 utilizing said cyclic redundancy check to determine
15 if said data packet contains an error, said utilizing of said
16 cyclic redundancy check occurring after said first byte is
17 identified;

18 storing said time value in a memory when said data
19 packet is free of errors, said memory being located in said
20 peripheral device;

21 setting a time in said peripheral device with said
22 processor, said processor using said time value stored in said
23 memory to set said time;

24 storing a portion of said television schedule data
25 in said memory; and

26 generating a television schedule guide with said
27 television schedule data, said time being used in said
28 generation of said television schedule guide.

 2. The method for automatically setting the time
1 in a television system with television schedule data of claim
2 1, further comprising the steps of:

3 storing a time correction value in said memory when
4 said data packet is free of errors; and

5 altering said time in said peripheral device with
6 said processor, said processor using said time correction
7 value stored in said memory to alter said time.

1 3. The method for automatically setting the time
2 in a television system with television schedule data of claim
3 1, further comprising the step of compiling said datastream
4 with at least one data packet in a distribution center, said
5 datastream containing said television schedule data in said at
6 least one data packet.

1 4. The method for automatically setting the time
2 in a television system with television schedule data of claim
3 1, further comprising the steps of:
4 displaying said time on a television; and
5 displaying said television schedule guide on said
6 television.

1 5. A method for automatically setting the time in
2 a television system, comprising the steps of:
3 broadcasting a datastream with at least one data
4 packet to a peripheral device, said peripheral device being
5 within said television system, said data packet including a
6 cyclic redundancy check and a time value, said cyclic
7 redundancy check capable of indicating errors in said data
8 packet;
9 searching for a VBI line containing said datastream;
10 identifying a first byte in said data packet with a
11 processor after said VBI line containing said datastream is
12 found, said processor being located in said peripheral device;
13 utilizing said cyclic redundancy check to determine
14 if said data packet contains an error, said utilizing of said
15 cyclic redundancy check occurring after said first byte is
16 identified;
17 storing said time value in a memory when said data
18 packet is free of errors, said memory being located in said
19 peripheral device; and

20 setting a time in said peripheral device with said
21 processor, said processor using said time value stored in said
22 memory to set said time.

1 6. The method for automatically setting the time
2 in a television system of claim 5, further comprising the
3 steps of:
4 storing a time correction value in said memory when
5 said data packet is free of errors; and
6 altering said time in said peripheral device with
7 said processor, said processor using said time correction
8 value stored in said memory to alter said time.

1 7. The method for automatically setting the time
2 in a television system of claim 6, wherein said time
3 correction value includes at least one of a daylight savings
4 flag, a negative offset flag, and a default offset.

1 8. The method for automatically setting the time
2 in a television system of claim 6, wherein said time
3 correction value is related to daylight savings time
4 variations and local time zones variations.

1 9. The method for automatically setting the time
2 in a television system of claim 5, further comprising the step
3 of compiling said datastream with at least one data packet in
4 a distribution center.

1 10. The method for automatically setting the time
2 in a television system of claim 5, wherein said peripheral
3 device is at least one of a television, a VCR, and a set-top
4 box.

1 11. The method for automatically setting the time
2 in a television system of claim 5, further comprising the step
3 of displaying said time on a television.

1 12. The method for automatically setting the time
2 in a television system of claim 5, wherein said datastream
3 includes a synchronization field for indicating a beginning of
4 said data packet.

1 13. The method for automatically setting the time
2 in a television system of claim 5, wherein said datastream
3 includes a time stamp field, and further comprising the step
4 of ignoring said time value when said time stamp field
5 contains a stale time.

1 14. The method for automatically setting the time
2 in a television system of claim 5, wherein said broadcasting
3 is done with at least one of a satellite, a coax cable, a
4 fiber optic cable, and a telephone line.

1 15. The method for automatically setting the time
2 in a television system of claim 5, wherein said broadcasting
3 is done by using the VBI provided within a satellite
4 transmitted television channel.

1 16. The method for automatically setting the time
2 in a television system of claim 5, wherein said utilizing of
3 said cyclic redundancy check includes calculating a error
4 value from said cyclic redundancy check with a polynomial.

1 17. A television system with automatic time set
2 capability, comprising:
3 a distribution center for compiling and broadcasting
4 at least a portion of a datastream, said datastream including
5 at least one data packet, said data packet including a cyclic
6 redundancy check and a time value, said cyclic redundancy
7 check capable of detecting errors in said data packet;
8 a peripheral device within said television system,
9 said peripheral device capable of receiving said datastream,
10 said datastream being contained within a VBI line;
11 a processor located in said peripheral device, said
12 processor capable of finding said VBI line with said

13 datastream, said processor capable of identifying a first byte
14 in said data packet after said VBI line with said datastream
15 is found, said processor capable of utilizing said cyclic
16 redundancy check to determine if said data packet contains an
17 error, said utilizing of said cyclic redundancy check
18 occurring after said first byte is identified; and
19 a memory located in said peripheral device, said
20 memory storing said time value when said data packet is free
21 of errors;
22 wherein said processor sets a time in said
23 peripheral device, said processor using said time value stored
24 in said memory to set said time.

1 18. The television system with automatic time set
2 capability of claim 17, wherein said peripheral device is at
3 least one of a television, a VCR, and a set-top box.

1 19. The television system with automatic time set
2 capability of claim 17, wherein said time is displayed on a
3 television.

1 20. The television system with automatic time set
2 capability of claim 17, wherein said broadcasting is done with
3 at least one of a satellite, a coax cable, a fiber optic
4 cable, and a telephone line.

1 21. The television system with automatic time set
2 capability of claim 17, wherein said utilizing of said cyclic
3 redundancy check includes generating a value from said cyclic
4 redundancy check with a polynomial.

1/5

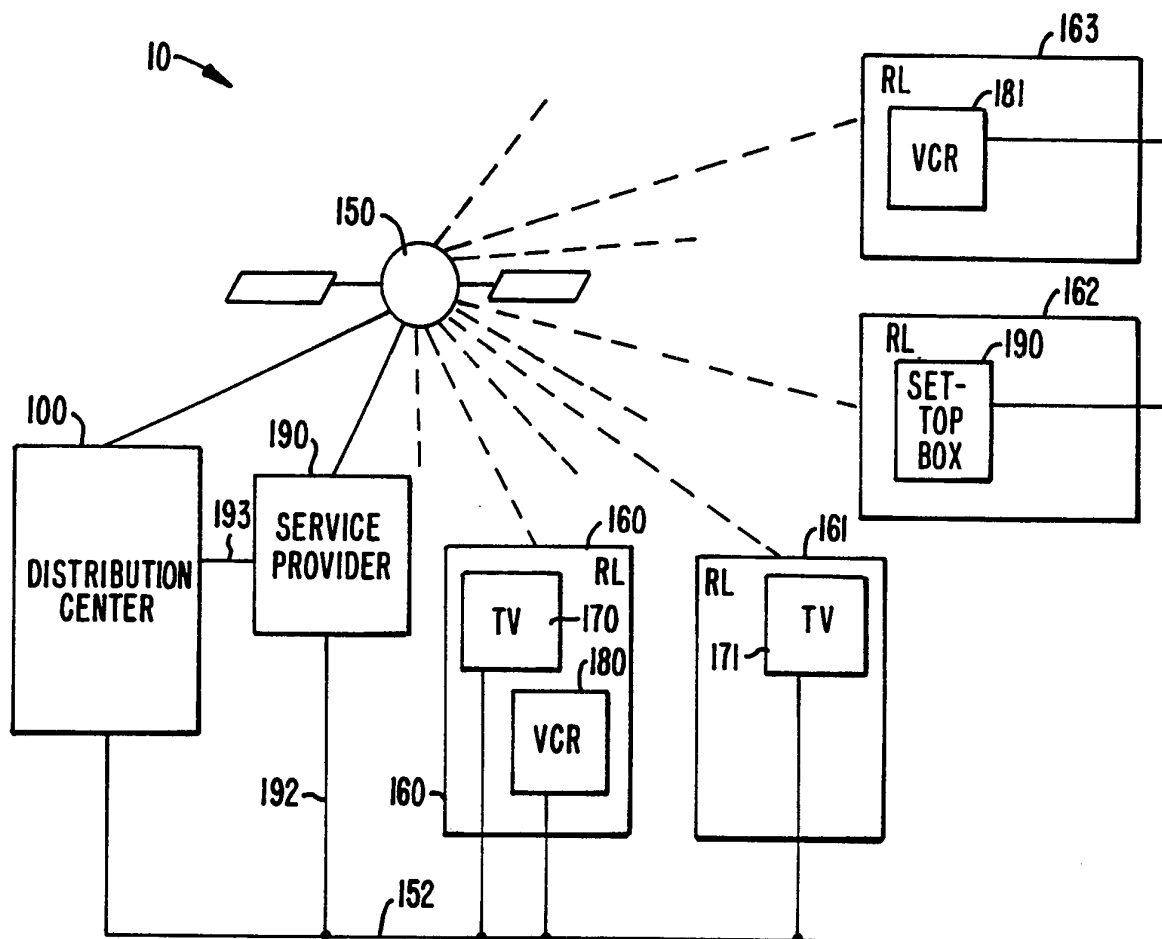
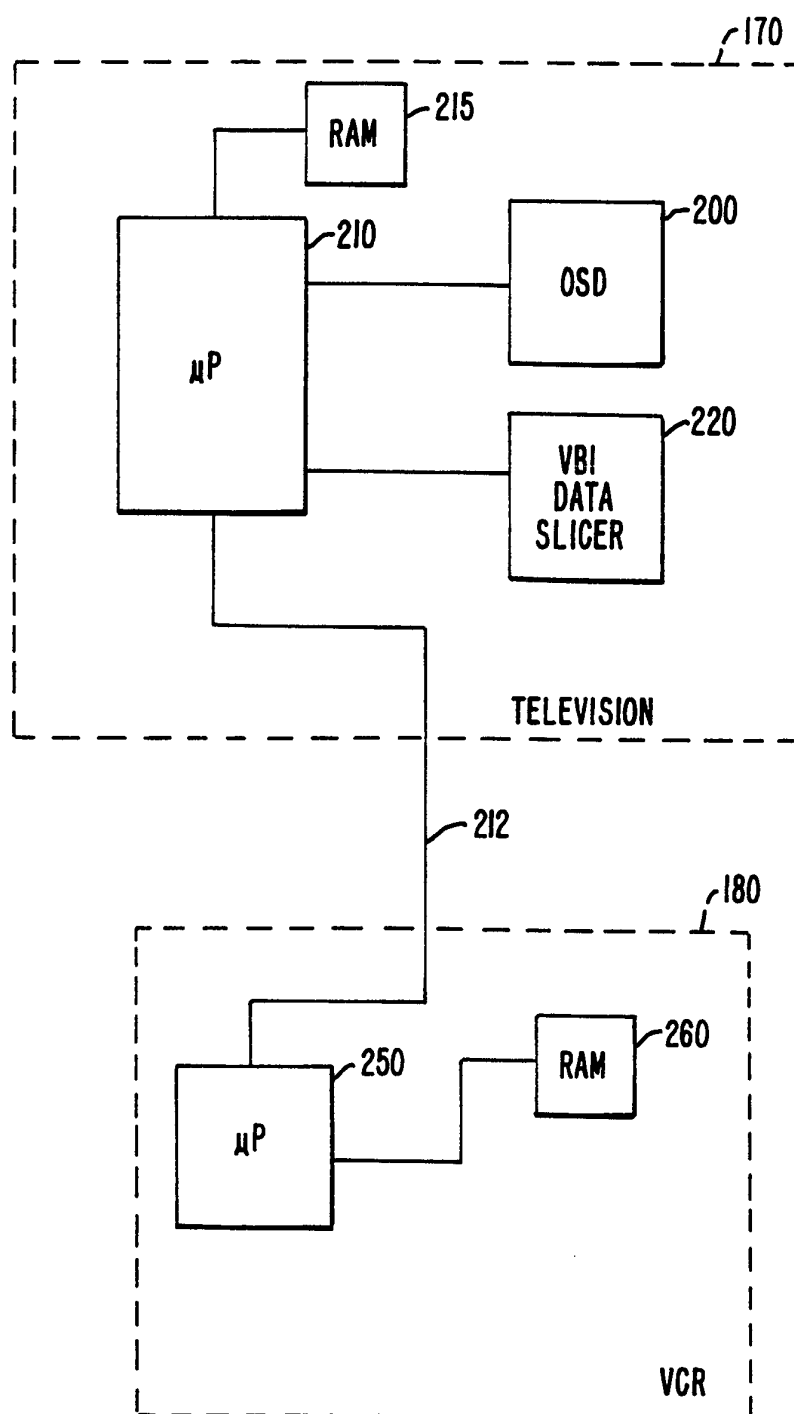

FIG. 1.

2/5

**FIG. 2.**

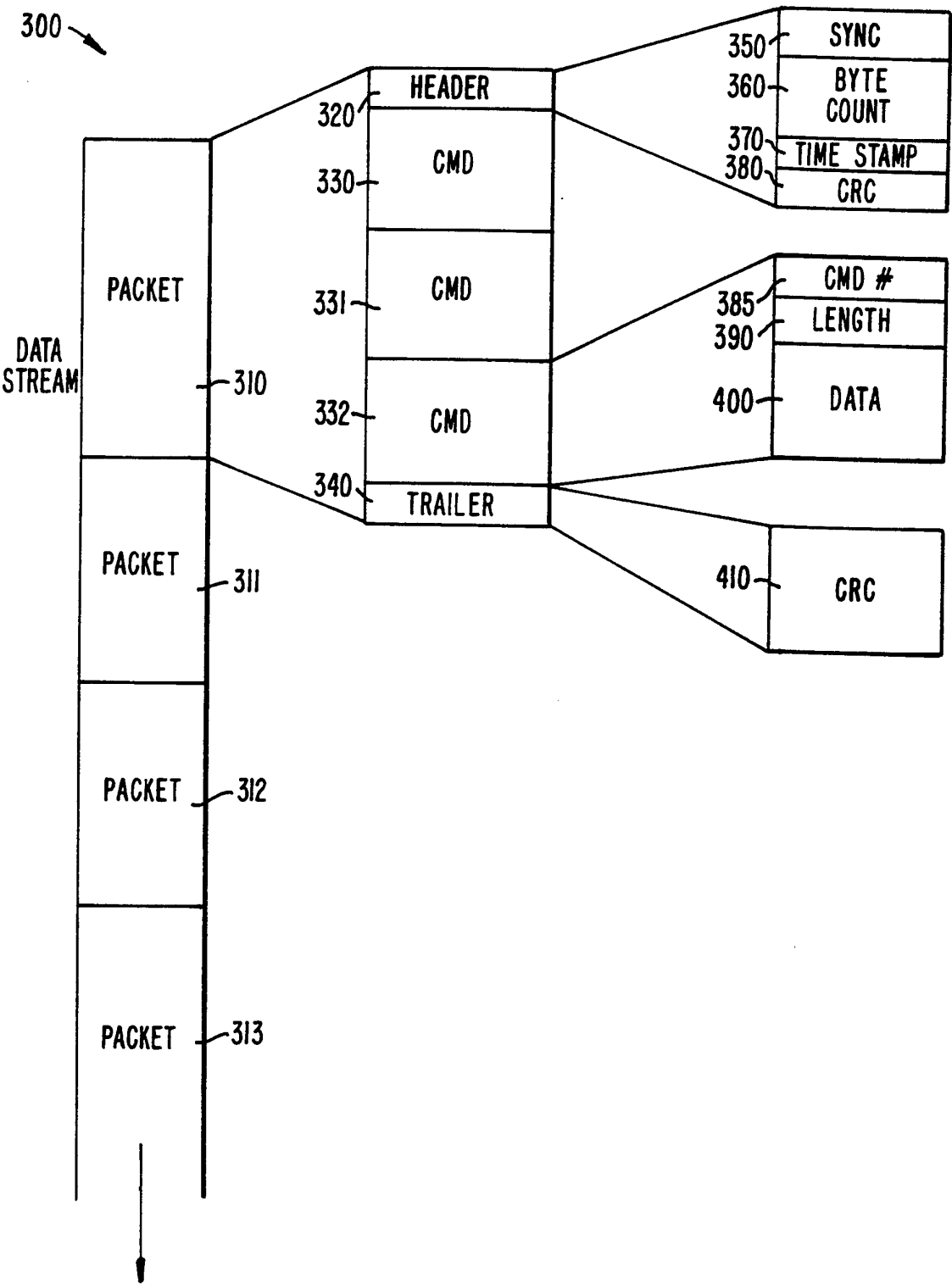

FIG. 3.

4/5

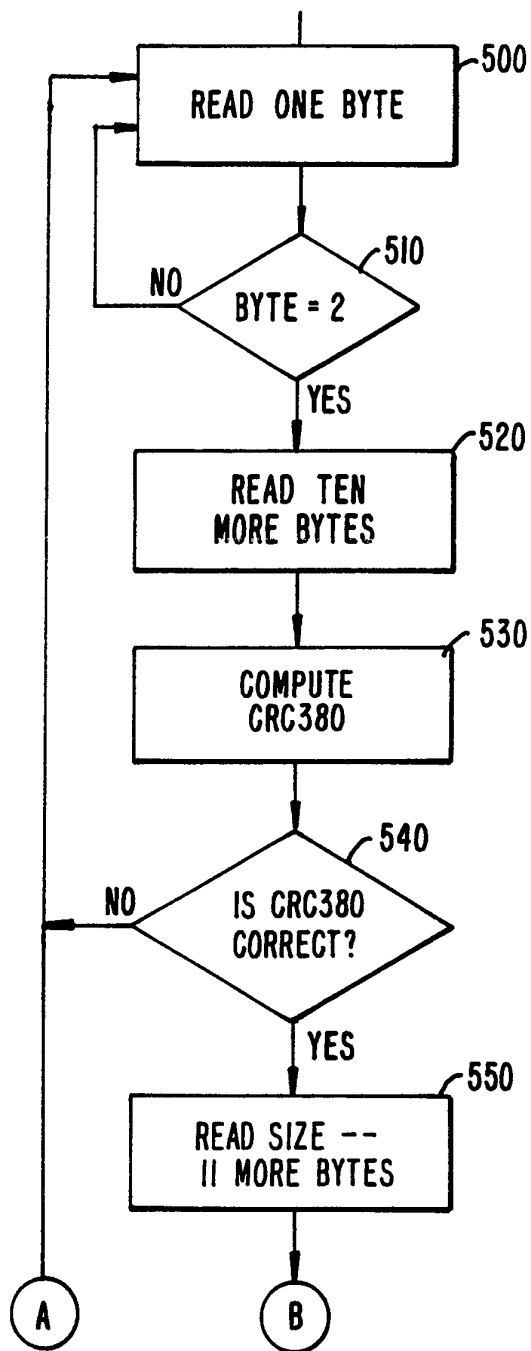

FIG. 4.

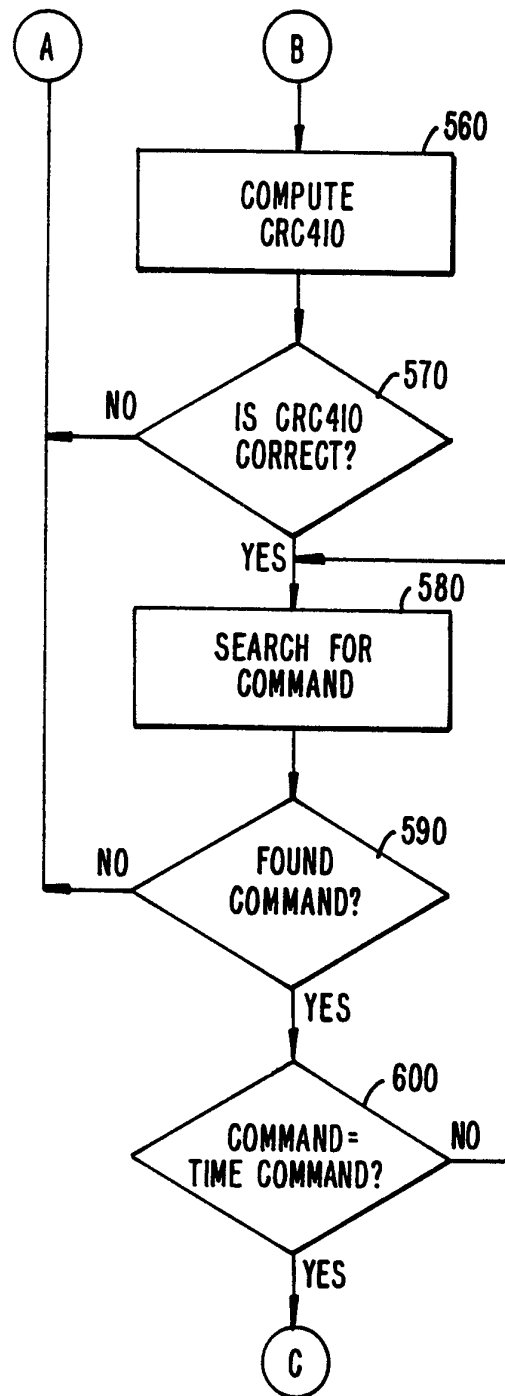

FIG. 5.

5/5

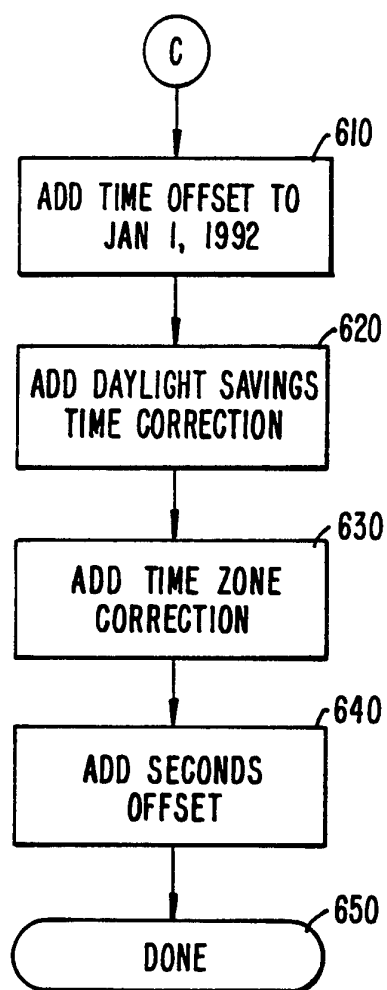

FIG. 6.

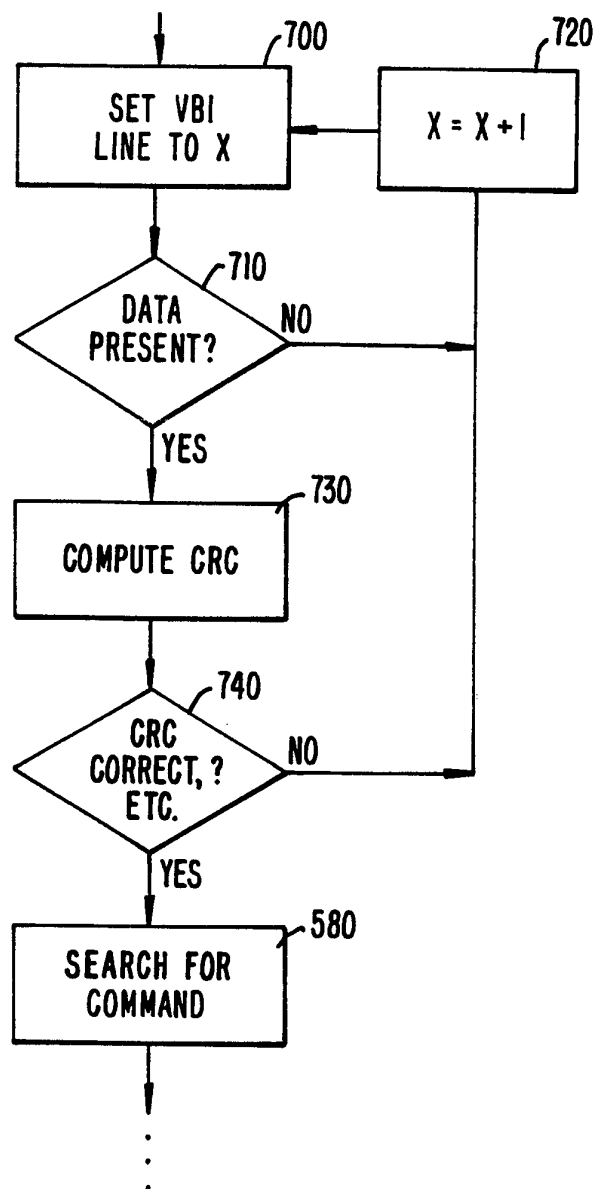

FIG. 7.

INTERNATIONAL SEARCH REPORT

International application No.
PCT/US96/12084

A. CLASSIFICATION OF SUBJECT MATTER

IPC(6) :H04N 7/08, 7/083, 7/087

US CL :348/ 460, 473, 478

According to International Patent Classification (IPC) or to both national classification and IPC

B. FIELDS SEARCHED

Minimum documentation searched (classification system followed by classification symbols)

U.S. : 348/ 460, 473, 478, 467, 468, 476

Documentation searched other than minimum documentation to the extent that such documents are included in the fields searched

Electronic data base consulted during the international search (name of data base and, where practicable, search terms used)

C. DOCUMENTS CONSIDERED TO BE RELEVANT

Category*	Citation of document, with indication, where appropriate, of the relevant passages	Relevant to claim No.
Y,E	US, A, 5,557,585 (HANAI ET AL.) 17 SEPTEMBER 1996, FIG. 2B.	1-21
A	US, A, 5,353,121 (YOUNG ET AL.) 04 OCTOBER 1994, FIGS. 1-26.	1-21

☐

Further documents are listed in the continuation of Box C.

☐

See patent family annex.

* Special categories of cited documents:	*T* later document published after the international filing date or priority date and not in conflict with the application but cited to understand the principle or theory underlying the invention
A document defining the general state of the art which is not considered to be part of particular relevance	*X* document of particular relevance; the claimed invention cannot be considered novel or cannot be considered to involve an inventive step when the document is taken alone
E earlier document published on or after the international filing date	*Y* document of particular relevance; the claimed invention cannot be considered to involve an inventive step when the document is combined with one or more other such documents, such combination being obvious to a person skilled in the art
L document which may throw doubts on priority claim(s) or which is cited to establish the publication date of another citation or other special reason (as specified)	*G* document member of the same patent family
O document referring to an oral disclosure, use, exhibition or other means	
P document published prior to the international filing date but later than the priority date claimed	

Date of the actual completion of the international search

24 SEPTEMBER 1996

Date of mailing of the international search report

11 OCT 1996

Name and mailing address of the ISA/US
Commissioner of Patents and Trademarks
Box PCT
Washington, D.C. 20231

Facsimile No. (703) 305-3230

Authorized officer

NATHAN J. FLYNN

Telephone No. (703) 305-4700